"All the News That's Fit to Print."

The New York Times.

Copyright, 1930, by The New York Times Company.

THE WEATHER
Rain and colder today; tomorrow cloudy and colder.
Temperatures yesterday—Max. 73, min. 50.
U. S. Weather Forecast—For details see Page 55.

VOL. LXXIX....No. 26,331. •••• NEW YORK, WEDNESDAY, FEBRUARY 26, 1930. TWO CENTS In Greater New York | THREE CENTS Within 200 Miles | FOUR CENTS Elsewhere Except 7th and 8th Postal Zones

FRENCH CABINET DEFEATED; TARDIEU LIKELY TO RETURN; NAVAL PARLEY MUST WAIT

NEW LINE-UP IS PUZZLING

Next Government Must Be Fusion of Centre Parties Including Radicals.

FALL IS BY ONLY 15 VOTES

Debate, Lacking Distinction, Called Battle of Numbers, Not of Argument.

SOME TALK OF DISSOLUTION

But One More Effort to Form Ministry Is Certain—Fifth Upset in Two Years.

By P. J. PHILIP.

Special Cable to THE NEW YORK TIMES.

PARIS, Feb. 25.—France is again without a government tonight and the London naval conference will have to wait probably another week before a new delegation can set out to continue the work begun by André Tardieu and Aristide Briand.

By fifteen votes Camille Chautemps and his Radical Cabinet went down to defeat this evening on the first encounter with the chamber, 277 Deputies voting for the government and 292 against. From the victorious Right a shout rose for "Tardieu, Tardieu."

Outside the chamber a little crowd which waited beyond a police cordon was also shouting for the Premier, who was defeated last week by one vote while he lay powerless in bed.

How the next Cabinet will be made is a puzzle which it may take days to solve. M. Tardieu will in all likelihood be its leader unless recourse is made again to Raymond Poincaré with M. Tardieu as his emissary to London. Its majority will have to be found in a fusion of all the central parties, including the Radicals, for these last two votes have proved clearly that no stable majority is to be won on either side of the Chamber, and it can be only by cooperation between the Radicals and the Right Centre that any durable majority can be found. M. Poincaré's first Cabinet was lined up that way with Edouard Herriot and Paul Painlevé as Ministers alongside M. Tardieu and André Maginot. It might be done again. But it will be very difficult to do unless the ridiculousness of the present situation compels it.

Fifth Ministry in Two Years.

Tonight's was the fifth Ministry France has had since the last elections less than two years ago. There was first M. Poincaré's Cabinet, which included Radicals, then another Poincaré Cabinet without Radicals. When the former President was compelled last Summer to retire, the Briand-Tardieu Government was formed and defeated on its first real encounter with the Chamber on Oct. 22. The Tardieu-Briand combination took its place and fell eight days ago. The Chautemps Cabinet was the first to be purely Left in character, and it has fallen.

In any other European country an appeal would be had to the country in new elections, but republican France has only once in her history had recourse to such a measure, and one more attempt will almost certainly be made to plaster up the situation before the President asks consent of the Senate to dissolve the Chamber.

Today's debate was without great distinction. It was merely a battle of numbers. The Left sent to the tribune four orators, M. Chautemps, M. Herriot, Léon Blum and M. Paul-Boncour. The Right was content with one, Paul Reynaud. It relied on weight, not argument; but in reserve was M. Tardieu, whose reception when he entered behind members of the new government was enthusiastic and cordial and who sat taking notes, ready to intervene if need be.

In the government's program, as read by M. Chautemps, there was nothing to which any member of the Centre at least could take exception. It was a program of fulfillment of M. Tardieu's program, with mild extensions and some promises of alterations in methods of finance conformable to last week's vote. M. Poincaré might well have read it instead of M. Chautemps.

Speeches Are Moderate.

In the speeches, too, there was nothing revolutionary and nothing in the least way likely to shock the susceptibilities of the Right. M. Chautemps was extremely moderate. M. Blum and M. Paul-Boncour showed that their support had not

Continued on Page Five.

Only 600 Deputies Entitled To Vote, but Ballots Total 1,000

By The Associated Press.

PARIS, Feb. 25.—The official counting of the vote in the Chamber tonight was extremely laborious. The Deputies had stuffed the ballot boxes with more than 1,000 ballots, though there were only a few more than 600 Deputies entitled to vote.

The entire Chautemps Cabinet called at the Elysée Palace a little before 10 P. M. and handed in its resignation. On leaving President Doumergue, M. Chautemps told newspaper men: "I am leaving with rancor and bitterness toward none. I have seen grouped around me in a democratic fervor that promises victory in the near future all the best elements of the real republican France."

UPSET BRINGS GLOOM TO NAVY CONFERENCE

Fall of Chautemps Is Expected to Delay Sessions at Least Another Week.

4 POWERS TO MEET TODAY

MacDonald, Stimson, Wakatsuki and Grandi to Consider New Situation.

By EDWIN L. JAMES.

Special Cable to THE NEW YORK TIMES.

LONDON, Feb. 25.—News of the defeat of the French Government spread discouragement in the ranks of the naval conference tonight. It was at once apparent that it meant a further delay of at least a week.

But, further than that, those with a knowledge of the French situation see that the defeat of the Chautemps Government means the Premiership of André Tardieu or Raymond Poincaré. This indicates the vanishing of all hopes of a Liberal Cabinet which would cut the figures which M. Tardieu presented to the conference as measuring France's naval needs.

More Difficulties Foreseen.

If, a week from now, a French delegation returns to London, it is a foregone conclusion that it will be just as stiff as the first French delegation. And if the British carry out their threat to augment their estimates in view of the French figures, it is evident the conference will fall upon difficult days.

Reports from Paris earlier in the day, indicating the probable defeat of the Chautemps combination, were followed by rumors that an effort would be made to effect a three-power treaty here. However, the Americans show a strong inclination not to encourage such an idea in view of the British statement that they would need a safeguarding clause to permit them to increase naval building if construction by powers outside the proposed tripartite arrangement made it advisable.

This, it is held, would mean an arrangement for which the United States Senate would have small liking.

On the other hand, the British contend tonight that the treaty to be made here would be binding only until 1935 and that they are willing to bind themselves to definite figures until then if it is clearly understood they will not be accused of springing a surprise if in 1935 they wish to increase their fleet on due notice to America and Japan.

At any rate, the hiatus in the conference is now extended. If, as seems possible, neither M. Poincaré

Continued on Page Nine.

HITS $1,302,782 FEE PAID BY EDISON CO. TO TAX CUT EXPERT

Minority Report on Utility Board Calls for an Inquiry on 12-Year Expenditures.

CHARGES GROSS NEGLECT

Asserts if Reductions Are Bona Fide City Taxpayers Are Losing Millions.

CRITICIZES GAS MERGER

Holds Prendergast Body Failed to Protect Consumers in Consolidated Deal.

Gross neglect on the part of the Public Service Commission under the administration of William A. Prendergast, who resigned recently as chairman of the commission, is charged in additional parts of the minority report of Governor Roosevelt's appointees to the Commission on Revision of Public Service Commission Law, made public yesterday.

The Governor's appointees on the commission are Frank P. Walsh, Professor James C. Bonbright of Columbia University and David C. Adie.

The minority report was made public by Mr. Walsh and Mr. Bonbright before the period intended for their release because they objected to the publication by Senator John Knight, Republican chairman of the revision commission, of the preliminary report of Colonel William J. Donovan, counsel for the commission. The minority members asserted the Donovan report had been intended for the private use of the commissioners only.

Three Main Charges Listed.

The Governor's appointees based their charge against the Public Service Commission on three principal counts:

1. Failure of the commission to check the validity of company expenditures charged to operating expenses. As an illustration the report cited an item of $1,302,782 paid by the New York Edison Company over a period of twelve years to Benjamin F. Witbeck, a former employe of the State Tax Department, for obtaining for the company "what appear to have been fictitious reductions in the yearly assessed valuation of Consolidated Gas Company properties in New York City for special franchise tax levies." Mr. Witbeck last night admitted receiving the payments, a rigid investigation of which was demanded in the minority report. Mr. Witbeck made it clear, however, that he was not in the employ of the State when working as an expert for the New York Edison.
2. The failure of the Public Service Commission to protect the public in the matter of the coal surcharge on rates.
3. The handling of the Long Island Lighting Company case by the commission to the detriment of the consumers.

Merger Is Criticized.

The minority report also criticized severely the Consolidated Gas and Brooklyn Edison merger, approved by the Public Service Commission. In this criticism the minority report recapitulated views expressed by opponents of the merger at the time of the hearings upon it and upon its consummation.

"Not only has the commission failed to push the public interest aggressively, but it has openly taken the corporation attitude toward efforts of consumers to make their voice heard," the report charged. The charge was backed by the statement that figures submitted by Mr. Pendergast "show that out of 7,372 formal cases considered by the commission in the eight years from 1921 to 1928, inclusive, only 210 represented proceedings initiated by the commission on its own motion, and 106

Continued on Page Twenty.

Byrd's Ship Safely Clears Ice Pack; Driven Through by 35-Mile Wind

Freed From Tight Jam by Stiff Blow From the South, She Follows a Lead to Open Water in 24 Hours And Heads West to Meet the Bolling.

By RUSSELL OWEN.

Copyright, 1930, by The New York Times Company and The St. Louis Post-Dispatch. All rights for publication reserved throughout the world.

Wireless to THE NEW YORK TIMES.

ON BOARD THE BARK CITY OF NEW YORK, At Sea, Wednesday, Feb. 26.—The City of New York, Admiral Byrd's flagship, today is running west toward the whalers outside the northern edge of the pack. We have just left the heavy pack, which toward the end was broken in large floes, and the ship is steaming along with clear water ahead.

For hours she had been winding her way through leads and occasionally pushing a huge cake aside. Sometimes she brought up with a jar that made her tremble, but then slid around the ice and took up her course again.

We have been extremely fortunate. When the southern edge of the pack was reached the ice, although not heavy, was tightly pushed together and, under a cold southern wind, was joined by new ice.

But no sooner did the ship begin to slow up, barely crawling forward, than a stiff wind from the south, about thirty-five miles an hour, with gusts as high as forty, hit the ship astern.

A fore lower topsail and fore staysail were set and, with this pull added to the work of the engines, she slowly worked her way through the most closely consolidated part of the pack and came out into an open lead.

From that time forward she drove ahead before the strong wind, breaking rotten ice two or three feet or more thick with little trouble.

Sometimes she would be brought up short by a heavy cake of hard ice, but always she wiggled around it and got going again.

The ship made at times as much as five knots through this stuff and late yesterday hit a wide lead running north, up which she ran as through a river.

Last night the lead narrowed again and, as darkness came on, the ship

Continued on Page Three.

ASKS NEW CITY PARKS TO COST $20,000,000

Metropolitan Conference Urges Prompt Purchases, Chiefly in Queens and Richmond.

BERRY GETS HONOR SCROLL

Calls for a 'Normal' Pace in Public Projects and Predicts Agency to Coordinate Them.

A $20,000,000 program for new parks and park and parkway extensions in New York City, adopted by the Metropolitan Conference on Parks, was made public last evening at the annual dinner of the Park Association of New York City at the Hotel Commodore. The program will be presented to Mayor Walker and the other members of the Board of Estimate and to the Governor and the Legislature on items which require State action.

Nathan Straus Jr., president of the association, presided. The speakers were Dr. William Jay Schieffelin, chairman of the Citizens Union; former Governor Alfred E. Smith, Robert Moses, president of the State Council of Parks, and Controller Charles W. Berry.

Mr. Moses, who also is president of the Metropolitan conference, explained its program, pointing out the various parks and parkways proposed on a large map which hung back of the speakers' table. Mr. Smith in endorsing the program urged the members of the association and the city officials present not to be frightened by the cost of the undertakings. Mr. Smith pointed out that the cost of land for park purposes would rise much higher as the city and the territory around it increased in population and cited the objections made to park appropriations in the past as showing the need for providing more parks not only for the immediate future but also for the distant future.

Controller Berry praised the efforts of those interested in park development and suggested the formation of a central body which would coordinate all the existing civic agencies interested in park and playground extension. He pointed out that there were so many demands for costly public improvements upon the City Administration that he believed the pace must be slowed down to what he called "normal development." He suggested that money derived by the city from real estate it had no use for be devoted to park development. He added that Mayor Walker had in mind a plan by which one official would coordinate the city's public improvement activities and determine priority, and said the preparation of a plan for future recreational development might be left to this agency.

Scroll Given to Berry.

The Park Association presented to Mr. Berry a scroll on which a resolution of appreciation was engrossed. The resolution read:

Whereas the Honorable Charles White Berry has rendered distinguished and notable service to the city of New York in furthering the extension of the city park system during his term of office; and

Whereas the Park Association of New York City, Inc., desires to record its congratulations on this achievement and to record this service to the citizens of today and of generations to come; now, therefore, be it

Resolved, That the expression of the appreciation of the Park Association of New York City, Inc., be

Continued on Page Eighteen.

Health Hint—POLAND WATER, drunk often and in sufficient quantity.—Advt.

MERCURY AT 73 HERE; HOTTEST WINTER DAY

February Records Are Broken Over Wide Area—City Swept by Night Thunderstorm.

83 DEGREES IN WASHINGTON

West Shivers in Sudden Cold Snap, While East and South Bask in Unseasonal Weather.

Spring, the so-called gentle season, dealt Winter a decisive knockout yesterday amid the plaudits of perspiring but generally uncomplaining residents of the East.

The freak weather played further pyrotechnics with the calendar shortly after 2 o'clock this morning, when a sharp thunderstorm, reminiscent of Summer, struck the city.

The unseasonable heat wave shattered old records right and left. It produced a victim of heat prostration in Washington, D. C.—the first one this year. It made Feb. 25, 1930, the hottest Winter day in the history of the weather bureaus of New York, Washington, Philadelphia and many other communities along the Eastern seaboard. It brought snakes and woodchucks out of their Winter lairs and lured pussywillows into bloom. And it made bathing suits the fashion at beach resorts in New York and New Jersey.

The weather, however, treated Pittsburgh with anything but mildness. The city was engaged in clearing away débris created by one of the worst storms in recent years, when 1.72 inches of rain fell. One man was killed and estimates of the damage to property and streets totaled upward of $1,000,000.

Cold Wave Hits Middle West.

While Easterners were sweltering and discarding their Winter wraps, residents of the Middle West and the West, who had had a foretaste of Spring weather in the latter half of last week and the early part of this week, were again feeling the rigors of Winter.

The Associated Press reported that heavy snow, sleet, near-zero temperatures and rain were distributed over North Dakota and Minnesota, ending the Spring-like temperatures that had prevailed for nearly a week. Northern Minnesota and most of North Dakota had snow, the latter State experiencing a ten and one-half-inch fall on Monday night and early yesterday morning. Omaha recorded a drop of 40 degrees in temperature.

In Trenton, Mo., eight persons were injured, none seriously however, by a wind storm of near-tornado proportions which visited that city Monday night. The small twister struck the business section, tearing off roofs and breaking windows. All of the injured were among fifty guests at a dance in the Trenton Masonic Hall. A sudden gust of wind blew in nearly every window in the building. One of the men guests may lose the sight of an eye from a glass splinter which struck him in the face.

After a week's tenancy in Chicago, Spring jumped its lease promptly at 9 A. M. yesterday. At that hour the mercury that had been toying with the April temperatures dropped suddenly from 60 to 46 degrees. Cold and possible freezing temperatures were forecast for last night.

February Record Broken Here.

In New York, the official thermometer at the Weather Bureau, which has been hovering at Spring levels since a week ago today, soared to a February record of 73 degrees at 2:45 P. M. Even this record was bested, however, when, at 3:15 P. M., the mercury in the thermometer of the Central Park Weather Observatory shot up to 75 degrees. The

Continued on Page Nineteen.

Mixer of Mixers! Club Style. Always demand Abbott's Bitters.—Advt.

FEDERAL FUNDS HALT WHEAT PRICE SLUMP IN CHICAGO MARKET

March Futures Drop Below the Dollar Mark, but Close Higher Than Monday.

STABILIZATION BODY BUYS

Corporation Sponsored by Farm Board Is Said to Have Purchased 4,000,000 Bushels.

HOOVER STUDIES SITUATION

Legge, After Visit to White House, Issues Appeal to Grain Trade to Support Cooperatives.

Special to The New York Times.

CHICAGO, Feb. 25.—Spectacular bear raids, which had caused price declines of 5 to 8 cents a bushel in the wheat markets of the entire North American continent during the day, were offset in the last few minutes of trading this afternoon by a sudden spurt of wholesale buying, said to have been led by the Federal Farm Board's stabilization corporation. Closing quotations indicated rallies in both the Canadian and American markets that practically nullified the day's declines.

Governmental influence in the foodstuffs market assumed several new angles during the day. The Farm Board's funds were used to purchase large amounts of May and March wheat, which is reported to have led other buyers into the market late in the trading.

A meeting of farm leaders was being held in Chicago at the call of the Farm Board to discuss details of a national livestock marketing cooperative patterned after the cooperatives for grain, cotton and wool.

Alexander Legge, chairman of the Farm Board, after conferring with President Hoover at the White House, issued a statement designed to coordinate the Farm Board's program with the Administration's efforts to stabilize business generally, and asking the cooperation of the grain trade "in the restoration of the grain markets."

May Test Legality of Farm Law.

Reports were current in the local grain trade that a suit is to be filed by a private grain trader to test the legality of acts by the stabilization corporation and the constitutionality of the Federal farm marketing act.

In the wheat pit on the Chicago Board of Trade a veritable stampede was caused during the closing minutes of buying. In this period it was reported that between 3,000,000 and 4,000,000 bushels had been purchased for the government-sponsored stabilization corporation.

An order sent out during the day by W. G. Kellogg, president of the corporation and manager of the Farmers' National Grain Cooperative, was expected to restrict buying by these corporations after midnight to offerings from cooperatives. The Farm Board's schedule of prices, now varying from 10 to 16 cents over current quotations, will govern such purchasing, it was said.

Early news of this order was in part responsible for the demoralizing trading in several American markets.

Heavy liquidation in a market where few buying orders existed is said to have caused the two days of heavy trading. This, coupled with the absence of foreign buying, and steadily mounting stocks of grain in terminals, has served as grease for the wheat market toboggan. Sales for export were reported to some extent during today's break.

Corn, oats and rye prices, following the trend in wheat, also suffered reactions during the day, but rallied at the market's close.

An indication of the curtailing of shipments of American grain to Eu-

Continued on Page Two.

It is spring in PINEHURST, N. C. The spirea, forsythia and honeysuckle are blooming. 15-hr. trip.—Advt.

SENATORS ASSAIL HOOVER ON WARNING TO ECONOMIZE AS HE DENIES CRITICISM

Hughes Takes Leave of Bench While His Son Argues a Case

WASHINGTON, Feb. 25 (AP).—Chief Justice Hughes doffed his new robes today and went for a walk while his son, as Solicitor General, appeared before the Supreme Court in a liquor case.

The appeals of John Patton, Harold Conant and Jack Baker, charged with attempting to bribe a prohibition agent in Western Oklahoma, came up for argument. The Chief Justice left the bench while Charles Evans Hughes Jr., as the representative of the government, contested the case.

The Solicitor General's resignation has been presented to the President.

SENATORS RECEIVE THREATS OF BOMBING

Watson and Copeland Among Members Warned Chamber Will Be Destroyed.

EXTRA GUARD AT CAPITOL

But Watson Sees the Hand of "Crank"—He Investigates Report of Dry "Spies."

Special to The New York Times.

WASHINGTON, Feb. 25.—Members of the Senate have for several weeks been receiving letters threatening the destruction of the Senate wing of the Capitol, it was learned today. Senators Copeland of New York and Watson of Indiana are among those who have received the communications.

One letter, received by Mr. Copeland, warned him to keep away from the Senate Chamber, that an effort would be made to destroy it and that subsequently outrages would be attempted in other government quarters. He turned the letter over to the Department of Justice.

While none of the Senate officials is deeply concerned over the letters, it is understood that as a result of the anonymous warning to Mr. Copeland the Department of Justice has cooperated with Capitol police in keeping a careful watch on the building as a whole and on the Senate wing in particular.

While the letters are regarded as the effusions of "cranks," one member of the Senate, according to Mr. Watson, recommended that steps be taken to have receptacles holding water placed in the chamber, so that if any one tossed a bomb there some one could pick it up and throw it into the water.

Senator Watson said also he had just completed an investigation of reports that "spies" of the prohibition bureau of the Department of Justice had been keeping Senators under surveillance. Reports to the effect that the "spies" were watching the Senate Office Building to detect, if possible, the receipt by occupants of the building of bootleg liquor became current, according to Mr. Watson, at the time of the recent arrests of the "man in the green hat" and another reputed bootlegger during alleged attempts to deliver liquor.

Some days ago Attorney General Mitchell denied that his department was "spying" on Senators.

Senator Watson expressed the opinion that some offices in the Senate building had been entered, but he thought this possibly had been

Continued on Page Fourteen.

ATTACK ON CONGRESS SEEN

Glass, Sensing a Charge of Extravagance, Holds It Is "Shameless."

POINTS TO SLASHES MADE

Watson Justifies President's Conference, Saying Pending Bills Threaten Deficit.

EXECUTIVE CONCEDES AID

Call Was Made to "People at Home" to Lessen Demands, It Is Stated.

By RICHARD V. OULAHAN.

Special to The New York Times.

WASHINGTON, Feb. 25.—Clouds of resentment against President Hoover which had been gathering overnight broke in the Senate this afternoon, with the thunderbolts of critical oratory directed at the warning issued from the White House yesterday that unless Congressional appropriations were kept within budgetary estimates an increase in taxation would be required.

Democratic and insurgent Republican Senators denied that Congress had been extravagant or was likely to become so, and one of them, Senator Glass of Virginia, charged that "nothing more shameless has ever emanated from the White House" in the thirty years of his Congressional service.

Senator Watson, the Republican floor leader, came to the President's defense. He justified yesterday's White House breakfast conference, at which the President's guests were Republican party leaders of Senate and House, and disclosed that Representative William R. Wood, chairman of the House Committee on Appropriations, had become alarmed over the danger, which he saw at the outset of this year's Congressional contests, that Congress would be inclined to make heavy increases in appropriations demanded by various powerful groups.

Chairman Wood, Senator Watson explained, had laid his fears before President Hoover, and the breakfast conference and the subsequent warning resulted.

Acts as the Storm Gathers.

Apparently sensing that the storm was gathering, President Hoover issued a formal statement at noon, before the two houses of Congress assembled for the day, in which he declared that "the unprecedented drive now in progress" for increases in the Federal expenditures was due only in a small percentage to members of Congress or heads of the government departments.

Conceding that Congress was cooperating with the Executive in a policy of economy, the President called on those "people at home" who were behind projects that would increase governmental expenditures to realize that the government could not undertake all the proposals put forward, worthy as many of them were.

That the President had issued this disclaimer was not known in the Senate when the criticism began. Later in the day Senator Glass read the President's statement into the record. While the Senator's words indicated that the President's acquittal of Congress was a satisfactory explanation of yesterday's warning, his manner and inflection indicated that he was speaking in a spirit of deep irony at the President's expense.

Senator Watson accused Senator Glass and others who criticized the President of being actuated by partisanship at a time when the primaries were impending. They resented the accusation and made the countercharge that the President was guilty of partisanship in having only Republicans at his breakfast conference on expenditures.

Senator Glass made the point that the Senate could not be accused of extravagance when its committee had cut down the expenditures provided for in some of the annual appropriation bills passed by the House.

The President's Statement.

The President's disclaimer of intending to reflect on Congress was read by him at his semi-weekly press "conference" in the temporary executive offices at noon. His statement follows:

"It should be understood that the unprecedented drive now in progress for new legislation, and for expansion of established services which

Paterno Wins Right to Number '2 East 67th St.'; Figure Removed From Ex-Gov. Miller's Home

Announcement was made yesterday that the long legal fight between former Governor Nathan L. Miller and Michael E. Paterno regarding the right to use the number 2 East Sixty-seventh Street has been decided in favor of Mr. Paterno. The latter recently completed the tall cooperative apartment house at 856 Fifth Avenue, the southeast corner of Sixty-seventh Street, being the site of the residence of the late Judge Elbert H. Gary.

The building has a frontage of 120 feet on Sixty-seventh Street and 70 feet on Fifth Avenue, Mr. Paterno pointed out, and is rightfully entitled to several numbers. Mr. Paterno's petition to the city authorities to use the number 2 East Sixty-seventh Street was seconded by the Chatham Phenix National Bank and Trust Company as trustee for the estate of the late Judge Gary, and also bore letters from Thomas Cochran, former Senator Peter H. B. Frelinghuysen and Mrs. Elbert H. Gary, holders of proprietary leases of apartments in the building.

Workmen removed yesterday the old number from former Governor Miller's home, replacing it by number 4. The numbers of two other adjoining houses will also be changed. Mr. Paterno will engrave the number 2 in the marble facade of the cooperative apartment and also on the canopy at the main entrance to the building, which is on Sixty-seventh Street.

Among the tenant owners in the new house are Mrs. Elbert H. Gary, who occupied, with her husband, the former residence there for sixteen years; Thomas Cochran of J. P. Morgan & Co.; Mrs. H. P. Davison, William H. Woodin, president of the American Car and Foundry Corporation; Dr. John B. Watson, Michael J. Meehan, Harold Stanley, William Averell Harriman, William Dewey Loucks, Henry Root Stern, Joseph B. Terbell and former Senator Peter H. B. Frelinghuysen.

Detroit Ousts 748 Alien City Employes; Council Plans Drive Against Non-Citizens

Special to The New York Times.

DETROIT, Feb. 25.—Immediate dismissal of 748 laborers employed by the city of Detroit who are not citizens of the United States was ordered in a resolution passed unanimously today by the Common Council.

The Council also passed unanimously a resolution calling for a complete survey of all civil service employes to cover their citizenship, length of service, place of residence and similar details indicating the wholesale dismissals may be more widespread.

Councilman Robert E. Ewald called attention to reports by department heads that some of their laborers had worked for the city for twenty-five years without having taken out their first citizenship papers.

"If a worker has made no effort to become a citizen in ten years, he should go," Mr. Ewald said. "But we must not let their places be taken by floaters."

The Council several weeks ago ordered all department heads to submit a report as to the number of aliens employed in their departments.

John W. Reid, Commissioner of the Department of Public Works, said that approximately 30 per cent of these employes had their first citizenship papers, while the others had taken no steps toward citizenship.

Councilman Kronk declared that while he wanted citizens to be given jobs he did not think it fair to lay off people who had been in the city for years, owned their property and were taxpayers.

Councilman Ewald declared that recently he visited a certain city project where four men were working. Three of them, he declared, were living in Canadian border cities. He declared there are a number of such cases to be found in the city.

RICKER HOTEL, Augusta, Ga.—Golf, grass greens in mid-South. Sunshine. 21 1/3 hours away. Wire for reservations.—Advt.

YELLOW TAXI, REGENT 1000
A Responsible, Safe, Dependable Taxi.—Advt.

increase expenditures beyond the budget, only in a small per cent originates with members of Congress or heads of government departments. It originates from different sections of the country itself and from various groups and organizations, each vigorously supporting their own projects. Many of these projects are worthy, and no doubt can and should be undertaken some time over future years, especially when funds are free by completion of legislation already adopted.

"I hope that the people at home will realize that the government cannot undertake every worthy social, economic, military and naval expansion, increases in pay to government employes, expanded pension systems or public improvement project, and will support the members of Congress in their cooperation with the administration to hold down these new proposals for additional expenditure.

"We have enough resources to take care of the budget and such necessities as marginal cases of disability among veterans, and the speeding up of public works that we have undertaken to assist employment, and some proposals of lesser importance, but this is no time for general expansion of public expenditure."

Watson Defends White House.

Senator Watson indicated that he "feared" that many of the bills for expensive projects not included in the President's budgetary estimates would pass, to which Senator Glass retorted that "the Senator is as innocent as the White House."

It was made plain by Senator Watson that he was willing to share responsibility with President Hoover for taking means to check a suspected tendency toward Congressional extravagance.

"I am as much responsible for that conference as any living man," he said. "Does the Senator think that I desire to create resentment against Congress? Certainly not, and the Senator knows better than that."

The steps that led to President Hoover's call for yesterday's breakfast conference were outlined by Senator Watson after Senator Glass's criticism.

"The meeting to which the Senator has referred," Senator Watson said, "came about by reason of the fact that certain leaders in the House became alarmed at the existing situation in their body, and the chairman of the very Committee on Appropriations who has so carefully pruned these budget estimates was one of the very men who first sounded the alarm.

"Some weeks ago several of the leaders of the other house came over to see me. They expressed grave concern and said they did not know whether they would be able to stem the tide and hold back these excessive appropriations, and wondered what we could do in the Senate if they found it impossible to prevent their passage in the House. We talked about it at some length. Afterward we had another conference about it."

"I should like to inquire," said Senator Glass, "why the chairman of the Appropriations Committee of the other house should have felt obliged to go to the White House to warn against what might be done at this end of the Capitol in the matter of appropriations."

Denies Senate Was Berated.

"The two houses cooperate in all these matters," replied Senator Watson. "It is the most natural thing in the world for men most interested in expenditures to come together and discuss the situation."

"Yes," said Senator Glass, "but I am asking why the chairman of the House Committee on Appropriations should have felt it necessary to go to the White House to warn the Senate of what it might do in the matter of appropriations. Why should he have become alarmed lest we, over here, should exceed the budget estimate?"

"He was invited to the White House," answered Senator Watson. "Never at any time did he berate the Senate. No such thing was ever thought of or even dreamed of."

"The Senator ought to be more explicit in his statement, then, because that is what he says," said Senator Glass.

"I said he was one of those who sounded the alarm about what might happen," returned Senator Watson, "but he did not go to the White House."

"Alarm because of what?" asked Mr. Glass. "Alarm because Congress has reduced the estimate of the President by $28,000,000?"

"I have said to the Senate," responded Mr. Watson, "that past appropriations were not discussed and did not enter into it. The President was responsible as much as anybody else for these appropriations. He was not alarmed about them. The thing about which he was alarmed was the future appropriations if the various bills should pass Congress."

Borah Promises Some Slashes.

Senator Watson was closely questioned—he called it "catechizing"—by a number of Democratic and independent and insurgent Republican Senators as to the situation concerning which President Hoover issued his warning. He denied the warning was intended to apply to the Senate, and to a question by Senator Barkley of Kentucky as to whether there "was any fear that the House itself might go astray," he answered:

"There certainly is grave fear that it may. These men apprehend this, and I want to say that, in my judgment, some of these bills will come in here in spite of all this talk and all the efforts of men to prevent it."

Senator Borah, entering the discussion, said:

"I do not know that I ought to be classed as an anti-administration man at this time——"

"I cannot tell just where the Senator," rejoined Senator Watson.

"But I want to say," continued Senator Borah, "that there are some of those whom I suppose he would associate with the anti-administration idea who will go with him to the limit in cutting these appropriations, and I am going to start by cutting those appropriations which the committee of which I have the honor to be chairman on a few bills that have been recommended by the administration."

To a question from Senator George of Georgia, Senator Watson said that at the White House breakfast no particular bills carrying heavy additional expenditures were specified as likely to be passed by the House and laid before the Senate for action. Several pending bills not included in the budget estimates were now being considered by Senators, and in each case the Republican floor leader said they were not mentioned at the breakfast.

"And the attack upon the Treasury, if it was to take place," inquired Senator Borah, "it was announced by a President from the House—"

"Largely," answered Senator Watson.

Straw Man Set Up, Says Glass.

It was soon after the Senate assembled that Senator Glass disclaimed any desire of criticizing the Administration for partisan purposes, and explained that he had a great distaste for that course, and never had done it or expected to do it, but he felt that an incident of yesterday should be brought to the attention of the Senate and the country.

"I hold in my hand," said the Senator, "a copy of a New York newspaper with conspicuous headlines saying that 'Hoover wants Congress to economize or be faced by a tax rise of 40 per cent.' The text of the article sets out that the President has listed $1,735,000,000 in proposed appropriations, which, if enacted into law, would create a tremendous and an alarming deficit in the public revenues. Then follows in detail a list of bills proposed in both branches of Congress, which, if enacted into law, would make that total draft upon the revenues of the Treasury.

"There is no amateur who has the remotest knowledge of the legislative processes in Congress who could not have told the President that he was setting up a straw man merely for the purpose of knocking him down.

"His own secretary, unless he has so soon forgotten that which he learned as a member of the House of Representatives, could have warned him against such a cheap exhibition of partisan politics as this statement constitutes. Instead of warning his chief, however, against this utterly tawdry exhibition, he seems to have himself participated in this inexcusable attempt to excite the resentment of the country against the Congress of the United States.

Calls Warning "Shameless."

"I say, and I say it deliberately, that nothing more shameless has ever emanated from the White House within my thirty years' service in the Congress of the United States.

"One would readily suppose, in reading that statement, that the Congress has been exceptionally extravagant in its consideration of public appropriations. Inevitably one would get the notion, from reading this White House statement, that we here in the Capitol have been guilty of improvident and flagrantly extravagant expenditures when, as I have said, a tyro could have informed the President that perhaps there has not been a session of the Congress in fifty years, if ever, during which numerous bills have not been introduced, chiefly for consumption back home, proposing appropriations which the proponents of the measures themselves never entertained the remotest belief that they would be enacted into law.

"Yet here we have this summation of idle bills introduced in Congress in order to warn the country that the Congress is about to involve the Treasury in insuperable difficulties, and about to impose a measure of taxation upon the American people unheard of before.

"It will interest the Senate and the country to know that in the consideration of appropriation bills up to this hour the Committees on Appropriations of the two houses have actually saved the country $28,528,845.28 from the estimates made by the budget and approved by the President himself."

Senator Glass took up a detailed list of annual appropriation bills passed upon by the Appropriations Committees of House and Senate and a list of appropriation bills already passed by the House.

"On these appropriation bills, acted on by the committees of both houses," said Senator Glass, "the aggregate recommended by the President was $1,983,686,223.14, which amount these committees have reduced to $1,971,315,367.14.

Sees Thrust Aimed at Congress.

"In other bills, passed by the House and sent to the Senate—the Senate Committee on Appropriations—and now under consideration, for the Interior Department, the War Department and the first deficiency bill, the President recommended appropriations amounting to $805,832,911.75. These estimates, approved by the President himself, have been reduced to $786,674,922.47, and may be further reduced before final action.

"Therefore, I say that the White House, seeking to stir the resentment of the country against Congress by an unmistakable intimation that we have indulged here in a riot of extravagance, finds itself in the humiliating position of having recommended to us appropriations aggregating $28,328,845.28 more than the Congress was willing to appropriate.

"I can scarcely trust myself temperately to characterize an astonishing performance of this kind from the President of the United States."

Senator Glass said these bills for $1,700,000,000 had not the "remotest chance on earth," and remarked that the newspapers said the President was so informed by those at yesterday's conference. Senator Watson insisted that this was not true. Senator Blaine pointed out that the President could veto the bills if they made appropriations excessive.

Senator Watson then explained that the revenues would be depleted because of the tax reduction of $160,000,000, the falling off of income for the current year by 10 per cent and the rush of importers to get their goods into this country ahead of the new tariff law, followed by a decrease of importations at this time.

Watson Upholds Hoover's Alarm.

"From these three causes," he continued, "there is such a reduction in revenue where, if the appropriations should go through the House and Senate as proposed, with some little leeway that will have to be allowed, it will necessitate a new bond issue or increasing the taxes. Why should not men be alarmed about a situation like that?"

"When that situation presents itself," said Senator Glass, "it is the business of the President under the Constitution to admonish Congress of the fact, and not be giving out newspaper statements plainly designed to alarm the country and create resentment against the Congress of the United States."

Senator Walsh of Montana thought it interesting that the House leaders had to come over "to this most condemned Senate to protect the Senate against the extravagance of the House of Representatives."

"The real truth about it," said Senator Watson, "is that there are many bills pending over there of a character very hard to fight against. The Senator knows that we are right up against the primary all over the United States, and all the members of the House are interested. We all know what that means. What is the use to blink the facts?

"The real truth about it is there are many bills pending that may pass, and if they do, it will have a serious consequence so far as the Treasury is concerned; and yet, strange to say, we have men standing on the floor of the Senate berating the President and criticizing him in unmeasured terms because he calls the attention of the country to a situation of that kind. I maintain that it is his duty so to do, and he would have been derelict if he had not done so."

Calls 'Critics' Attack a Blind.

Senators Norris, La Follette, McKellar and others fired questions at the Republican floor leader, and got this response:

"What is the use to put up a blind for the purpose of making an attack on the President—and that is all this is—while the President of the United States is exercising his best judgment in order, as he believes, to call the attention of the country to a real danger, because every dollar that we authorize in this session over and above the fixed limit, means a dollar to be appropriated in the next session, and met by a bond issue or by increased taxation. Just remember that, and remember it all the next session of the Senate when we meet."

Senator Glass came back again at Senator Watson. He denied the floor leader's accusation that the debate was a partisan attack on the Administration.

"I do not propose," he said, "to sit supinely and have the White House undertake to arouse public sentiment against this body and not say something about it. The only bogey man who has been set up has been the bogey man set up by the President of the United States, apparently upon the advice of the Senator from Indiana."

"In part," Mr. Watson retorted.

Senator Watson was accused by Senator Glass of "transcending the courtesies of debate to the extent of trying to indulge in partisan criticism," and to this the Virginia Senator added that he did not believe that Mr. Watson "himself believes what he has said to the Senate about these matters." He declared that Senator Watson knew out of a wealth of experience that there was not a semblance of a chance that heavy additional appropriations would get through Congress.

Mr. Watson defended the President for consulting with Congressional leaders about public expenditures. It "was attending to public business in the highest possible way," he declared.

Later Statement Draws Irony.

After reading to the Senate late in the afternoon the President's disclaimer that the White House warning of yesterday was intended to reflect on Congress, Senator Glass said that he had thought that the newspapers had correctly interpreted the warning. In an ironical tone, he gave the President credit for setting the matter right, and indulged in more irony about the President's conferences with business leaders last Autumn to devise plans for checking economic depression and unemployment.

It is likely that the storm of today will pass over from the Senate to the House of Representatives. Through the Democratic National Committee, Representative Garner, minority floor leader of the House, issued a statement this evening in which he said that the President's warning of yesterday "was a mere scarecrow set to divert the public minds from conditions that reflect no credit on his administration."

He charged that Mr. Hoover's two immediate predecessors, Presidents Harding and Coolidge, had cried out against Congressional extravagance, but when the legislative sessions ended it always was found that Congress had appropriated less than was asked for. After getting a tax reduction of $160,000,000, said Mr. Garner, President Hoover "is turning in a fire alarm."

Representative Black of New York also took a fling at the President in a statement.

"Why does not Hoover, instead of playing futile and petty politics," he asked, "assume leadership and cooperate with Congress in efforts to stem unemployment?"

He said that the White House breakfasts were political affairs, and declared that "Hoover is ham-and-egging the statesmen, while want stalks through the land."

Hoover Asks Economy in Budget Figures; Departments Get Call Four Months Early

Special to The New York Times.

WASHINGTON, Feb. 25.—Further revising the budget practices set up by his predecessor, President Hoover, through the Bureau of the Budget, notified the heads of departments and independent establishments that in planning their requirements for the fiscal year ending June 30, 1932, he expects the "strictest economy in Federal expenditures" to be observed.

The President, through Colonel J. Clawson Roop, Director of the Budget, also called for estimates of appropriations for the fiscal year 1932 to be submitted to the Bureau of the Budget by July 15. This year the estimates were sent out four months earlier than has been the practice. In making the announcement, the Budget Director abolished the "preliminary estimates" hitherto called for from department heads.

The President also put up to the department heads the responsibility for trimming their budgets to the minimum, and of justifying the need for the appropriations requested.

The notification sent by Colonel Roop at the direction of the President read:

"Estimates of appropriations for inclusion in the budget for the fiscal year 1932 will be submitted to the Bureau of the Budget on or before July 15, 1930. Preliminary estimates will not be required.

"The President asks me to say that while he desires to emphasize the need for the strictest economy in Federal expenditures, he does not wish to indicate any specific limit upon the total amount within which the estimates of appropriations for any department or establishment will be submitted, but rather to invite attention to the increased responsibility which this procedure places on the heads of departments and establishments to cooperate with him in realizing this economy by giving the most careful scrutiny to each item in the estimates.

"It is contemplated that the estimates of appropriations will be accompanied by explanations and justifications of each item, and statements showing increases requested over the appropriations for the fiscal year 1931, the order of priority for such increases, and probable supplemental estimates for the fiscal year 1931. Detailed instructions concerning the proportion of the estimates and accompanying papers will be furnished at an early date."

CANAL ZONE BISHOP FETED.

Right Rev. James Craik Morris Attends Reception on 10th Anniversary

Special Cable to THE NEW YORK TIMES.

BALBOA, Feb. 25.—The Right Rev. James Craik Morris was the guest of honor at a reception this evening at St. Luke's Cathedral in Ancon on the tenth anniversary of his consecration as the Protestant Episcopal Bishop of the Panama Canal Zone.

St. Luke's was first established as a chapel connection with the Ancon Hospital when the Americans began construction of the canal.

SENATE REVISES SILK TARIFF RATES

Proposed Increase on Clothing Articles Rejected, 39 to 38 —Other Items Cut.

ACTION ON BILL SPEEDED

Chamber Agrees to Take Up Friday Plan for Duty on Oil, Now on Free List.

Special to The New York Times.

WASHINGTON, Feb. 25.—Carrying on consideration of the tariff bill between outbursts of debate on the Presidential statements of yesterday and today regarding appropriations, the Senate voted changes in schedules on articles ranging from sheep wool sponges to pipe organs.

The duty on the former was raised from the House and Senate Finance Committee rate of 25 per cent to 40 per cent ad valorem through an amendment introduced by Senator Fletcher, Democrat, of Florida, while the tariff on pipe organs and organ parts was lowered from 60 to 40 per cent, when these are imported on special order for churches and public auditoriums, on an amendment proposed by Senator Thomas, Democrat, of Oklahoma.

In the silk schedule Senator Blaine, insurgent Republican, of Wisconsin, won retention of the present rate of 60 per cent on clothing made wholly or partly of silk and not otherwise provided for. The action was by a vote of 39 to 38. The House had raised the rate to 65 per cent and the Finance Committee concurred. Another proposal by Mr. Blaine for the same retention of the rate on other articles in this category was defeated, 40 to 37.

Senator George, Democrat, of Georgia, obtained a reduction in duty from 50 to 45 per cent on the rates on bleached and dyed silk yarns, also by a margin of one vote, the count being 36 to 35. The rejected rates in this case also had been voted by the House and recommended by the Finance Committee.

Action Is Expedited.

In no case was there any particular discussion, the votes, either viva voce or by roll-call, being moved along in an evident desire to expedite the remaining tariff business so that the final rates may be threshed out in the joint conference committee which will have the final responsibility of determining the schedules.

Senator Copeland, Democrat, of New York, lost a proposal to raise two other items in the silk schedule when the Senate refused to increase the rates 5 per cent in each case above the recommended 55 per cent duty on unhemmed silk handkerchiefs and woven mufflers and 60 per cent on these articles when hemmed or hemstitched.

Mr. Copeland won a point, however, through a compromise, when he asked for a rise in the proposed rates on cotton shirts. These now carry a tariff of 40 per cent, which was reduced by the House to 37½ per cent. Senator Copeland first proposed that a duty of 45 per cent be assessed on plain cotton shirts, with 55 per cent being charged on jacquard figured ones. A rate of 45 per cent for both varieties finally was adopted.

Senator Blaine also won victories in obtaining slight reductions in the duties on two classes of pile fabrics. The House and committee rate of 70 per cent on uncut or wholly cut velvets was reduced from 70 to 65 per cent by a vote of 40 to 38, and in the same amendment the duty on partly cut velvets was trimmed from 75 to 70 per cent.

All beeswax was voted subject to the prevailing duty of 25 per cent, when a motion by Senator Vandenburg, Republican, of Michigan, to remove the qualifying word "bleached" was adopted.

Rate on Transparencies Halved.

The tariff on transparencies was cut in half on motion of Senator Walsh, Democrat, of Massachusetts. The prevailing duty is 40 per cent on five printings or less and 50 per cent on more than five printings.

The mineral oil schedule, discussion of which is being awaited with considerable interest in petroleum circles, will be taken up on Friday. Senator Thomas of Oklahoma proposed that a definite time be set for taking up the proposed tariffs on crude oil and gasoline, now on the free list. Chairman Smoot of the Finance Committee obtained unanimous consent for their consideration then.

CONSERVATIVE PAPER FLAYS EMPIRE PARTY

Monthly's First Issue Refers to Beaverbrook Project as a Would-Be Dictator's Whim.

LONDON, Feb. 25 (Canadian Press).—The United Empire party is pictured as the child of a would-be dictator's whim by Home and Empire, a new penny monthly, in its first issue published today under the auspices of the national union of Conservative and Unionist Associations.

"When Lord Beaverbrook started his empire free-trade campaign," says Home and Empire, "many people were inclined to welcome it as a useful effort in empire propaganda. Now, as the whim of a would-be dictator and without consulting his supporters, Beaverbrook has suddenly transformed his crusade into a new political party. This party is in direct opposition to the Conservative party, which by tradition, policy and ideals stands preeminent as the party of the empire."

"Of the 200,000 persons who joined the crusade," continues the Conservative monthly, "few, if any, realized that they were being asked to join a new party or to band themselves together in a definite attack on the leadership and policy of Mr. Baldwin. Now that they know where Beaverbrook has unexpectedly landed them, many will, no doubt, repudiate the scheme which has placed them, without their knowledge or consent, in the light of defaulters and deserters."

TESTIFIES TO SHOT IN GASTONIA KILLING

Witness Points Out Wheelus as Man Who Fired Just Before Mrs. Wiggins Died.

ALL FIVE ARE IDENTIFIED

Testimony Indicates They Were at Scene—State Seeks Only Manslaughter Verdict.

Special to The New York Times.

CHARLOTTE, N. C., Feb. 25.—All of the five defendants accused in the killing of Mrs. Ella May Wiggins last September were identified at their trial today as having been at the scene of the attack, which the State alleges was made by an anti-Communist mob against textile mill workers.

Junius Fowler, a one-legged mill worker, testified that he occupied a place on a truck near Mrs. Wiggins and that he saw Howard Wheelus, one of the defendants, level a pistol and fire point blank into the truck immediately before Mrs. Wiggins cried out "Oh, Lord, she's shot me!"

Witness after witness testified to the presence of the defendants at the scene of the murder. Some said that Troy Jones and O. H. Lunsford had firearms, and that between thirty and forty shots were fired as several occupants of the truck, who expected to attend a Communist meeting, tumbled off and fled across a field.

The second casualty of the affair turned up today in Hobart White, 15 years old, who testified that a man he could not identify struck him with a blackjack as he left the truck, breaking his arm.

The State swore in thirty more witnesses today, but D. L. Case, star of the earlier investigation, was not among them. Case was the first witness who testified that Wheelus fired the fatal shot. He could not be located to testify before the grand jury and Solicitor John G. Carpenter said no trace could be found of him.

The importance of Case's testimony dwindled today, however, when other witnesses testified to substantially the same things he brought out in the preliminary hearing.

The defendants are not on trial for their lives, the State is seeking only a second degree or manslaughter verdict and is basing its main hope on establishing conspiracy. Besides Wheelus, Jones and Lunsford, Lowery Davis and Fred Morrow are on trial.

Dutch Princess Plans Trip.

Wireless to THE NEW YORK TIMES.

THE HAGUE, Feb. 25.—Though the court denies the story, there is reason to believe the Princess Juliana shortly will visit the Dutch East Indies.

The Princess will travel on the new motorship of the Nederland Company, the Marnix van Staldegonde, which will make its maiden trip in June.

FEDERAL FUNDS HALT WHEAT PRICE SLUMP

Continued from Page 1, Column 6.

rope is seen in figures released from Washington. Exports of grain from the United States decreased to 618,000 bushels in the week ended Feb. 22, as compared with 1,971,000 in the preceding week and 2,496,000 in the corresponding week of last year.

Canadian grains in transit, shipped from United States Atlantic ports, amounted to 1,172,000 bushels this week, against 696,000 the week preceding. Exports of both American and Canadian wheat flour from domestic ports remained unchanged for the week.

It is estimated that the United States, Canada, Argentina and Australia have more than 400,000,000 bushels of wheat available for export at present to take care of importers' needs during the next four months, after allowing for the necessary carryover at the end of the season.

Buying of wheat futures, a new departure of the Farm Board's Stabilization Corporation, is not expected to materially change the world's statistical position. Broomhall, European grain statistician, indicated during the day that his estimate on importers' requirements of 672,000,000 bushels would probably have to be reduced. This would suggest the smallest international movement of wheat the world has seen in eight years, and would compare with average imports for the period of 800,000,000 bushels.

Price Steady at Close.

Today's closing quotations in Chicago were ½ cent higher to ½ cent lower, as compared with the finish on Monday. March sold at $1.03¾ to $1.04¼, and May at $1.08½ to $1.08⅞. At the low point today near-by deliveries of wheat here were off 61¼ to 64¼ cents from the high point last Summer, and more than 12 cents less than the best prices last Friday. Outside markets were in accord with price ranges in Chicago.

The break in wheat was largely responsible for the early decline of 1⅜ to 2⅜ cents in corn futures, offsetting limited country offerings, the smallest receipts in months and an aggressive shipping demand, but the close was at net gains of ⅛ to 1 cent, with March 83 to 83⅛ cents and May 86⅞ to 87 cents, the finish being around 3 cents above the inside figures.

Local handlers sold 216,000 bushels of corn to the East during the day, while receipts were only forty-two cars, and, with country roads in bad condition, it is expected that the movement will remain small.

Houses with Northwestern connections bought oats early but the market broke later with wheat, with all deliveries selling at a new low on the crop, the March delivery being off 1½ to 39¼ cents. Short covering and the late upturn in other grains brought in buying, and the finish was ½ cent lower to ⅝ cent higher, with March 40¼ cents and May 42¼ to 42⅜ cents.

Buying of rye against sales of corn by spreaders gave the former market strength and, while there was a sharp break with wheat at one time, the close was ⅜ to 1¼ cents higher, with March 75½ cents and May 76¼ cents.

The farm and live stock marketing leaders adjourned tonight after preliminary consideration of a plan to federate the existing cooperatives and farm sales agencies into a national marketing organization. They are to continue discussions tomorrow behind closed doors.

J. G. Stone, vice chairman of the Farm Board; C. B. Denman, live stock representative, and W. F. Schilling are conferring with the marketing officials. A subcommittee appointed during a previous meeting last Fall, of which Murray Barker of Thornton, Ind., is chairman, has drafted the sales plan. Stanley R. Reed, legal counsel for the Farm Board, is sitting with the conferees.

COMMODITIES SLUMP HERE.

Leading Stocks Also Sag in Sympathy With Drop in Grain.

In the other leading commodity markets yesterday the action of wheat and cotton was closely followed, but recoveries from early declines were less sweeping.

Cocoa futures dropped 65 to 67 points and then rallied to close from 27 to 37 points off on the day. Sugar futures were down 2 to 5 points in a quiet market, silk was 3 to 7 points lower, and rubber dropped 40 to 50 points in heavy trading.

The weakness in commodity prices unsettled the securities markets and resulted in sagging quotations for leading stocks throughout most of the day. With the rally in wheat and cotton Stock Exchange prices improved and in a number of important issues losses of the day were more than made up just before the close.

Bankers have been giving serious consideration to the persistent weakness in the prices of agricultural products. They point out that the decline is taking place between seasons and should thus have no very harmful effect upon the farmer. Farmers have disposed of their crops, and the present break in cotton and wheat affects traders and commission merchants who are holding these farm products.

Had the decline occurred at a period when the farmer's crops were in the ground but unharvested the consequences would be more serious in their destruction of farm purchasing power. As it is, while traders in commodities are being hurt they are in a better position to hedge and to protect themselves against serious losses than would be the farmer.

HOOVER CONCERNED BY WHEAT SURPLUS

With Market Lowest in Years, President Confers With Farm Board Head.

Special to The New York Times.

WASHINGTON, Feb. 25.—While wheat prices in the interior markets were being beaten down below the dollar mark today, President Hoover, it was learned at the White House, turned his attention to a study of the problem presented by the 150,000,000-bushel surplus from last season's crop and the steadily falling wheat market.

The Administration, it was indicated, does not minimize the gravity of the situation which has developed since the Federal Farm Board first began its stabilization operations. Nevertheless, the strong rebound in the wheat market toward the closing today, when the price climbed to a closing figure of $1.04¼, after "dollar wheat" had prevailed for part of the day, was looked upon as significant, inasmuch as today's close was ⅝ of a cent above yesterday's closing figure.

The President tonight was the guest at dinner of Secretary of Agriculture Hyde, but whether the situation developing from the decline in the wheat market was discussed is not known. The attitude of the Administration, however, was indicated late today when Chairman Legge of the Farm Board, in a prepared statement, laid stress on the assertion that the board's stabilization operations had been purely of an emergency nature, and called upon the grain trade to cooperate "in the measures now being taken for restoration of the grain markets."

Yesterday, at a press conference, Mr. Legge said the board was interested solely in the protection of producers who were members of grain cooperatives and not in wheat after it left the hands of the producers. His statement today was in the nature of a reply to criticism among the grain trade of the board's operations. He gave it out after a visit to the White House.

"Some objection has developed in the grain trade," he said, "against the action of the Farm Board in financing farm cooperatives in the purchase of wheat and cotton in the present situation. These activities will continue in the interest of agriculture and business as an emergency measure in the present situation. I have no fear that the cooperatives will not be able to eventually market these purchases satisfactorily.

"In connection with these objections, I should like to make this statement as a conservative business man, addressed to the conservative business men of the country.

"The country as a whole was thrown into depression through the collapse of speculation on the New York Stock Exchange. The action of the President in securing cooperation of the business world absolutely prevented this collapse from developing into a panic, and has enormously mitigated its effects upon employment and business, including agriculture.

"The cooperation of the great employers of the country in holding wages, and therefore the buying power of the public; the action of the railways, the public utilities, the industries, the Federal Government, the States and municipalities in undertaking great programs of construction are greatly mitigating unemployment and giving protection to the workman and stability to business. These agencies are performing a service of inestimable value which assures our tiding over to an unprecedented rapidity of recovery from what would otherwise have been a most serious crisis.

"The farmer also was the victim of this collapse. His products and his labor were jeopardized the same as the other workers, through the currents started in considerable part from the same causes.

"His only direct support in this emergency is the Farm Board through powers conferred upon it. The board is endeavoring, through finance of the farmers' own organizations, to help to restore stability and expedite recovery from a crisis which the farmer did not create and for which he is not responsible.

"The measures taken are purely emergency measures in part with those taken by other business agencies of the country, and I am confident that the board deserves and will receive the support of all thinking business men in its endeavor to contribute its part toward the swift recovery of the country as a whole from this situation.

"The grain trade in particular is interested in the maintenance of stability, and the board earnestly hopes for their cooperation in the measures now being taken for restoration of the grain markets."

WASHINGTON, Feb. 25 (AP).—Senator McNary, chairman of the Agriculture Committee, in discussing the wheat situation outside the Senate chamber, expressed a personal belief today that Congress, if asked, would aid the Farmers National Grain Corporation in the present wheat situation.

Senator Nye, Republican, of North Dakota, another leader interested in grain, expressed the view outside the Senate chamber that "the speculators are trying to discredit the farm legislation and the Farm Board and are willing to go broke trying it."

Mr. Nye also said that if Congress were asked it would provide aid in the situation.

THE FACTS ABOUT FIVE DAYS TO EUROPE

Last summer the BREMEN appeared, having been brought out with the phrase... *Five Days to Europe.* Now the FACT is that *seventeen* out of her twenty crossings (most of them in Fall and Winter) have been made in *less* than five days... many in hardly more than *four days-and-a-half*... and never in a hurry... for no sailor would strain a brand-new liner. All of which proves that a Phrase is not always a Fact. In this case, however, the LLOYD is proud of the disparity.

Soon the EUROPA will join her famous twin. *Five Days to Europe* is also her *introductory* Phrase.

The BREMEN........ March 15
The EUROPA........ March 29

NORTH GERMAN LLOYD

57 Broadway, New York, Tel. Bowling Green 3880, or your local agent

B12

MANAGER
for Direct Mail Publicity Department
NEW BLOOMFIELD, N. J., CONCERN

An American Corporation formed to market the product of a well-known English office specialty concern is about to start an intensive circularising campaign to support the efforts of their salesmen operating from Branch Offices in the main cities of the United States, and requires the services of an ambitious and indefatigable worker to organize and take charge of the Department.

Previous personal selling experience is a necessity in addition to first class ability to produce pulling copy. A complete knowledge of printing and layout is also an essential.

The position offers great scope to a practical man of imagination who is prepared to put life and soul into the task.

Address applications, which will be treated in strictest confidence, giving full particulars of previous experience, age, special qualifications and salary required to—

Box 1516, N. Y. Times, Newark, N. J.

Book Now for MARCH 6
WEST INDIES
16 DAY DE LUXE CRUISE
Transatlantic Liner
REPUBLIC

Slip away from treacherous March . . . Philadelphia to gay Nassau, thence to Jamaica, thence to Panama, thence to colorful Havana. 4,317 miles over tropical seas. Smart, trained transatlantic service . . . a gorgeous time afloat and ashore. Look at the amazingly low cost!

$175 UP INCLUDING SHORE EXCURSIONS
NO PASSPORTS REQUIRED

Consult your local steamship agent or
UNITED STATES LINES
45 Broadway 'Phone Digby 5200

LOUIS BERG
Tailor to the Four Thousand
785 FIFTH AVENUE, near 59th

Spring Topcoats superlatively tailored from imported fabrics and silk lined $110. Master-tailored sack suits . .

$100

FINE CUTLERY—STERLING
GIFTS of DISTINCTION

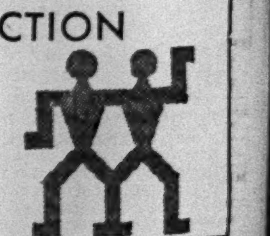

A full line of J. A. Henckels cutlery is to be found at cutlery shops and the cutlery departments of New York's finer stores

J. A. HENCKELS
730 FIFTH AVE. (below 57th Street)
Solingen Berlin Paris Vienna

GARLOCK
THE GARLOCK PACKING COMPANY
Established 1887
PALMYRA, NEW YORK
Manufacturers of GARLOCK
Quality Controlled
Mechanical Packings for every Industrial Requirement
Sales Offices in all important Industrial Centers
The Standard Packing of the World

NEW TRANSIT BILL RENEWS 5-CENT FIGHT

Republican Opposition Again Brewing Over City Measure on Unification.

FARE SAFEGUARD RETAINED

Majority Leaders Had Been Given to Understand the Clause Would Be Dropped.

HOPE FOR SENATE PASSAGE

Two Republicans May Desert Party Line-Up to Pull It Through—House Situation in Doubt.

By W. A. WARN.

Special to The New York Times.

ALBANY, N. Y., Feb. 25.—Almost replicas of bills introduced in 1928 and 1929, both of which went down to defeat, the 1930 version of the Untermyer transit unification bill, which was introduced today by Senator Bernard Downing and Assemblyman Irwin Steingut, will not, according to the prevailing opinion at the Capitol, receive the Republican support necessary for passage unless modified to meet the objections of Senator Knight and Speaker McGinnies of the Assembly.

The two leaders of the Republican majority in the Legislature expressed surprise today when it was found that the bill just introduced contained provisions to safeguard the five-cent fare, which they had been given to understand would be left out as the result of a series of conferences here and in New York City during the past two months.

Before the introduction of the unification measure today both leaders had expressed themselves as firmly convinced that these provisions, to which both had raised objections, would not be embodied in this year's bill. When the discovery was made that these—from their viewpoint—objectionable features had been perpetuated in the new bill, both declined to say what their attitude would be when the bill comes up for passage.

McGinnies Might Waive Objections.

With these provisions left out, there is little doubt that Speaker McGinnies at least would have taken a stand in favor of "giving New York City what New York City wants."

Even now, should the Republican organizations of New York City send word to the Capitol that they wanted the unification bill passed, it is probable that Mr. McGinnies would place no obstacles in the way, provided the city administration had gone on record in support of the bill.

In the Senate it is believed more would be required to bring Senator Knight out in time for the unification measure. The threat of the New York City promoters of the bill to pass it "over the heads of the Republican majority" has not been well received at the Capitol, and too much stress on this part of the Untermyer program will not do the bill any good in the Senate or the Assembly.

The hope of the promoters to get the bill through with the aid of Republican insurgency is centred in the Senate on the probable action of Senator Samuel H. Hofstadter, the only member representing a New York City district in the upper house, and Senator George R. Fearon of Onondaga.

May Wish to Placate Voters.

Senator Hofstadter will probably be a candidate for re-election, and might be hurt by opposing the bill. Senator Fearon is widely regarded as a candidate for the Republican nomination for Governor, and as nominee for that office might want to foster good feeling among the voters of New York City. Should both vote in support of the bill it would pass in the Senate.

In the Assembly, however, it would require more than the four Republican members from New York City to get the bill through.

It is regarded as probable that the Democratic strategy to get the bill through would call for action in the Assembly, where Speaker McGinnies is in control, prior to a vote in the Senate, on the presumption that if the bill should pass the Assembly Senator Knight might find it more difficult to hold his slender majority in line against its passage. The Senate leader said tonight that he would keep an open mind with regard to the bill until he had heard all the arguments for and against it.

These will be presented at a public hearing before the Committee on Public Service of the Senate and Assembly, tentatively fixed for two weeks from today.

Public Notices

Daily $1.00 an agate line.
Sunday $1.20.

The names of all missing persons listed in Public Notices are recorded by The New York Times. Address inquiries to Public Notice Department, The New York Times.

ENGLISHMAN, EDUCATED, DRIVE FAMily anywhere; expenses and remuneration. Circle 4324.

THE PARTNERSHIP OF CHARLES HOCHman & Co. of 12 West 31st St., New York City, was dissolved Feb. 8, 1930. Joseph Post, attorney.

SALESMAN, TRAVELING, CONNECTICUT and New York, desires auto transportation with salesman, share expenses and driving. J 117 Times.

MAGMAR ENTERPRISES, INC., HAS SOLD stationery business at 1,187 Jerome Av. to M. & S. Bernstein. Present bills to Franklyn Ellenbogen, 522 5th Av.

LADY ACCOMPANYING PARTY EUROpean automobile trip July, August; can accommodate two more ladies or couple. M 297 Times.

COUSIN ALBERT ARTHUR SENT CLOTHES and important letter athletic club; I will not trouble you; regret your method. Jerry G. S.

NOTICE IS HEREBY GIVEN, PURSUANT to Chapter 408 of the Laws of 1919, Section 66, that the partnership between Sholom Mintz and Ovsi Y. Zusman in connection with the drug store located at 2,006 63th St., Brooklyn, N. Y., and operated under the firm name of Zusman & Mintz, has been dissolved, and that the business heretofore conducted at said drug store will continue to be conducted by Ovsi Y. Zusman. Dated N. Y., Feb. 24, 1930.
SHOLOM MINT,
OVSI Y. USMAN.

The New York Times offers a reward of $100 for information leading to the arrest and conviction of any one who has inserted a fraudulent advertisement in its columns.

Murder Rate in States With the Death Penalty Found More Than Double That in Those Without

More than twice as many murders, in proportion to population, are committed in the States which have capital punishment than in those which have abolished capital punishment, according to statistical analyses made public yesterday by the League to Abolish Capital Punishment. The analyses, based on the figures of the Federal Bureau of Census, have been sent to all members of the Legislature in anticipation of the public hearing on the Feld-Samberg bill, set for March 11 in Albany.

The league plans to be represented by a strong delegation at the hearing, which will be the first of its kind in Albany in three years. The committee sponsoring the work includes Dr. Frederick L. Hoffman, Dr. Bernard Glueck, Lewis E. Lawes, Winthrop D. Lane, Philip Kerker, Vivian Pierce, Roger William Riis and Ruth von Roeschlaub.

In twenty-six States having capital punishment the homicide rate for the ten years from 1919 to 1928 was 8.3 per 100,000 population, while in six States where there is no capital punishment the rate was 3.6 per 100,000, according to the committee. The highest rates are found in certain Southern States, where from one to four other crimes than murder are also punishable by death. In six States within this category, Florida, Kentucky, Louisiana, Mississippi, Tennessee and Virginia, the homicide rate was 18.3.

Less contrast is shown between capital punishment and non-capital punishment States in the East. The rates in this section of the country were 3.4 and 2.1, respectively. Pennsylvania had the highest rate of any Eastern State, 6, with New York second with a rate of 5 per 100,000. In the Middle West comparisons between four States in each category showed a rate of 8.5 for those with capital punishment and 4.3 for those without.

"These statistics," the league's statement concludes, "prove conclusively that the homicide rate is not rising in the States which have ended the death penalty."

HILLY TURNS FIRE ON PHONE VALUES

Wins Commission Ruling for Questions Reopening Phases of Federal Court Decree.

SEEKS $25,000,000 SLASH

Corporation Counsel Is in Frequent Conflict With Company's Lawyer at Hearing.

Special to The New York Times.

ALBANY, Feb. 25.—With George M. Whittemore, assistant vice president of the New York Telephone Company, on the stand at the Public Service Commission hearing today, Corporation Counsel Arthur J. W. Hilly of New York City began in earnest his drive to lop millions of dollars off the claimed valuation of the company.

In an insistent cross-examination that produced angry clashes with both the witness and the company attorneys, Mr. Hilly sought to pave the way for a plea to the commission to remove $25,000,000 in two items from the valuation and substantial amounts, as yet not definitely estimated, on two other items.

In making his points Mr. Hilly for the first time in the present proceedings demanded a reopening of valuations determined in the Federal court decision adjudicating the value of the telephone property as of July 1, 1928.

Overriding the protests of Edward L. Blackman, counsel for the company, the Public Service Commission decided to allow Mr. Hilly to put his questions covering the prior period, but it reserved right to strike out this portion of the cross-examination.

"It is only fair to say," remarked Acting Chairman George R. Van Namee as he made the commission ruling, "that this extension of examination may force the commission to hold night sessions to complete the case in time."

Rests on Court Determination.

The telephone company counsel, in his objection to the effort to question valuation figures accepted by the Federal court as "a useless padding of the record," said:

"We have a court determination of the property value in 1926 and 1928. The commission is foreclosed on that. It took us four years to try the case in that court. We have eight days to put in our case here. If we go on at this rate, it will take us four years more."

"This company has a hidden Chinese method of arriving at figures," Mr. Hilly retorted, "and that is why counsel is trying to stop me."

"Well, we submitted 360,000 pages of testimony and 1,700 exhibits in this Chinese method of keeping things quiet, as you call it," Mr. Whittemore, the witness, interrupted.

One of the two valuations that Mr. Hilly directly attacked was the net addition to plant and equipment from July 1, 1928, to Dec. 31, 1929. He said that the company used an erroneous method of computation whereby its estimate of retirements of equipment was $7,000,000 less than it ought to be and net additions therefore too large by the same amount.

"In figuring retirements," Mr. Hilly said, "the company had used book cost values where it had employed the higher reproduction cost values in evaluating the rest of its property. On the latter basis, plant retirements should have amounted to $65,000,000, instead of $58,000,000."

Insists Values Were Put High.

Mr. Whittemore insisted to the commission, however, that the company had leaned away from its own interests and might well have reduced its estimate of retirements to $52,000,000, because the Federal Court had discounted book values of the company on about that basis.

"As a matter of fact, I should say the value we placed on the retirements were in excess of their junk value by $32,000,000," he asserted.

The other specific item which Mr. Hilly sought to challenge was that of working capital. The company has inserted in its additional valuations from the time of the court decision to June 30, 1930, about $2,000,000 for this purpose. The court had in its earlier adjudication allowed $16,000,000. Mr. Hilly will question the whole sum.

He laid the foundation for his plea by eliciting from the witness the testimony that subscribers have to pay installation charges ahead of time before getting their telephones. On the strength of this evidence and the fact that present subscribers are billed for basic charges for a month ahead, Mr. Hilly said he would argue that the company needed no allowance for working capital.

The last attack for which he laid a foundation will be directed at the inclusion of many millions of dollars in valuation for construction work in progress, from which present subscribers are not benefiting. He brought out in this connection that the company is charging off from valuation 6 per cent for interest on the value of construction work in progress, but demands a 7 per cent return on such work from the telephone revenues.

Mr. Whittemore denied the Corporation's Counsel's insinuation that equipment costs had decreased recently.

The hearing will be continued tomorrow.

COUNTY MONEY BILLS STIR SENATE CLASHES

Bronx Democrat Questions Item for Nassau, but Doesn't Vote Against It.

Special to The New York Times.

ALBANY, Feb. 25.—The growing disposition of Democratic legislators, following the lead of Governor Roosevelt, to question bills increasing county expenses provoked two clashes in the Senate today. In each case, however, the measure in question was afterward passed unanimously.

When the Wallace-Thompson bill, authorizing Nassau County to spend $5,000 a year for entertainment and looking after the "comfort" of visiting aviators was called up, Senator Henry G. Schackno, Democrat, of the Bronx, promptly asked for an explanation.

"I could understand why the county might appropriate to get rid of some one, but why does it need $5,000 to welcome people?" he said.

"In view of the lavishness with which the great city of New York entertains," replied Senator Fearon, Republican, of Syracuse, "and in view of the prestige it has lent to Grover Whalen, I don't see why it should protest against Nassau having its little Grover Whalen.

"I think this appropriation might well be $50,000 instead of $5,000. Why, $5,000 would only be pocket money for any one like Grover."

"What does the bill mean by 'comfort?'" asked Senator Downing, minority leader.

"I don't know," answered Senator Fearon, "but I assume that what would be comfort to the gentlemen from New York could certainly not be bought for $5,000."

A measure increasing the pay of Otsego County Supervisors brought more heated defense from the Republican side when Senator Downing suggested that the bill was simply to "help the boys along."

"Before you speak, remember the Mayor of New York and his salary rise," said Majority Leader Knight. "Think also of the fees that the Governor gave to his counsel in the budget case, $31,000 to one lawyer and $25,000 to another. This is only a rise of $6 to $9 a day, or something like that, for the County Supervisors."

"Isn't it a matter of increasing an elective official's pay during his term of office?" asked Senator Downing.

"In New York City the authorities raised their own salaries," Senator Knight said. "Here a different agency is doing it."

MEET GOVERNOR AT TEA.

Republican Women Leaders Get His Aid on Welfare Program.

Special to The New York Times.

ALBANY, Feb. 25.—For the first time today, Republican women meeting in their capacities as party leaders concluded their business with a conference with a Democratic Governor.

From their session in the Ten Eyck Hotel, where they had listened to many Republican speakers and heard attacks upon the Democratic State Administration, the women went to the Executive Mansion and shook hands with Governor Roosevelt. He had extended an invitation to them last week.

The conference with the Governor, however, was largely in the nature of talk over tea, although Miss Sarah Schuyler Butler, vice chairman of the Republican State Committee and head of the women's delegation, in a friendly conversation received the assurances of the Executive that he would help to speed the welfare legislation on the Republican women's program.

With Governor and Mrs. Roosevelt on the receiving line were the wives of two Republican leaders, Mrs. Hamilton Ward, whose husband is the Attorney General, and Mrs. Seabury C. Mastick, whose husband headed the legislative commission on old age security. Also on the receiving line was Mrs. Irwin Steingut, wife of the Democratic Minority Leader in the Assembly.

Miss Butler introduced each of the Republican women to the Governor. There were between fifty and sixty present.

IRVING T. BUSH IN RENO.

Retains Counsel and Says He Will Stay There Some Time.

Special to The New York Times.

RENO, Nev., Feb. 25.—Irving T. Bush, president of the Bush Terminal Company of Brooklyn, N. Y., has arrived in Reno, supposedly for a residence of three months. He has taken an apartment at the Riverside Hotel and has purchased a large automobile, but said this evening he could not discuss his presence here at this time.

"I shall be here for some time," he replied to a question as to the length of his visit.

He has retained attorneys.

ONTARIO TOWN INUNDATED.

TORONTO, Feb. 25 (AP).—Apprehension among the residents of Southern Ontario increased today as rivers and streams, already swollen by thawing snow and ice, rose to new levels after rains last night and this morning.

The worst conditions prevailed in the Grand River Valley. Dunnville, one of the most populous communities in the Niagara Peninsula, was inundated today when an ice jam piled up at a dam. Factories and schools had to be closed. The people were trapped in their houses and had to be removed in boats. Train schedules in and out of the town were canceled.

CITES COOLIDGE AID ON MUSCLE SHOALS

Letter of Farm Bureau Officer Tells of Stopping Proposed "Competitive" Bill.

DREW UP PLANKS IN 1928

Gray Testifies to Senate Lobby Committee of Link With Huston in the Campaign.

Special to The New York Times.

WASHINGTON, Feb. 25.—Chester H. Gray, Washington representative of the American Farm Bureau Federation, told the Senate lobby committee today that not only were Presidents Coolidge and Hoover opposed to government operation of Muscle Shoals but that Mr. Coolidge favored the Madden-Wright bill, embodying the American Cyanamid Company's offer to lease Muscle Shoals, and in its interest prevented the Department of Agriculture from drafting a "competitive" bill.

Mr. Gray said also that he had drawn up planks on farm relief and Muscle Shoals presented by the federation to the Republican and Democratic conventions in 1928. The Muscle Shoals plank was written by him following consultations with Herbert Hoover by Claudius H. Huston, then president of the Tennessee River Improvement Association, and now chairman of the Republican National Committee, and Colonel J. W. Worthington, executive chairman of the Tennessee association, the result of which was reported to him by Colonel Worthington, Mr. Gray asserted.

He also testified that he knew of, but had no part in, conferences following the Democratic convention between Colonel Worthington and Mr. Huston in regard to carrying Tennessee for Mr. Hoover.

"I myself have had but three contacts in my whole life with C. H. Huston," Mr. Gray said, "once before and twice after he became chairman of the Republican National Committee, and Muscle Shoals was mentioned only at the first meeting, when he called at my office. With these exceptions, my contacts with him have been through Colonel Worthington."

Alleged Plan of Republicans.

Senator Black of the committee read from a letter written to Mr. Gray June 18, 1928, by Colonel Worthington stating:

"I have been able to talk with a party who knows what he is talking about and belongs to the inner temple of the Hoover group, and I will give you the name of this party when I see you."

The party in question, Colonel Worthington's letter continued, had told him that "the Republican party is opposed to putting the government into the power business at Muscle Shoals, or anywhere else, and he further advised me, in a very significant manner, that the Republican leaders hoped that the Democratic convention at Houston will endorse Muscle Shoals and tie themselves to the Norris government waterpower process.

"He said that they hoped that the Democrats would endorse Norris and join him, and then, he said, the Republicans would go to the country and campaign and declare that the farmers of the country, the American Farm Bureau Federation and the National Grange were opposed to government operation and Senator Norris's policies, as shown by the resolutions adopted by them."

Senator Black read another letter to Mr. Gray, written Nov. 8, 1928, by Edward A. O'Neal, head of the Alabama Farm Bureau Federation, who stated:

"Colonel Worthington was here yesterday and I had a long talk with him. He is very optimistic and has been in touch with Mr. Hoover. He left me with the impression that Mr. Hoover was exceedingly anxious, as well as President Coolidge, to have the matter settled in the short session of Congress.

Shut Off "Competitive" Bill.

Further correspondence between Mr. Gray and Mr. O'Neal, read by Senator Black, showed that Mr. Gray, as he also stated in his testimony, had gone to see President Coolidge, and later had tried to see President Hoover, about the "competitive" Muscle Shoals bill which the Department of Agriculture was reported to be writing, and that President Coolidge, when the matter was brought to his attention by Mr. Gray, had sent word to the department to proceed no further before conferring with him. This, Mr. Gray wrote Mr. O'Neal, "definitely shuts the door in the way of the Department of Agriculture coming out with its pet ideas on Muscle Shoals written in a bill."

Although unable to see President Hoover last November, when reports again came to him of a similar activity in the Department of Agriculture, Mr. Gray, as he wrote to Mr. O'Neal, "had an interesting and, I believe, helpful conference with Secretary Hyde," who, on being informed that a subordinate official "had the Muscle Shoals matter and was preparing a report on it," immediately instructed his secretary to "get it back on my desk where no one can get hold of it."

SEES $50,000,000 OUTLAY.

Cyanamid Company Head Testifies on House Muscle Shoals Bill.

WASHINGTON, Feb. 25 (AP).—W. B. Bell of New York, president of the American Cyanamid Company, asserted today before the House Military Affairs Committee that an additional expenditure by the government of between $50,000,000 and $60,000,000 was needed for the development of Muscle Shoals, but that an annual return of $4,000,000 was possible.

Mr. Bell told the committee, which is considering the Wright bill to authorize lease of the entire Muscle Shoals development to the American Cyanamid Company, that so far as his own company was concerned the $17,000,000 invested by the government prior to 1922 should be "marked off the books."

"What will the government get in return for that $60,000,000?" Representative Cochran, Republican, of Pennsylvania, asked.

"A nitrate plant in the time of war, cheap fertilizer for the farmer in time of peace, flood control, improved navigation and, incidentally, a 4 per cent return and amortization within 100 years on the money it invests in hydroelectric plants," Mr. Bell answered.

'AIR ATTACK' ON CANAL SET FOR DAWN TODAY

Sixty 'Defense' Planes Will Leave Panama Early to Meet 150 'Invaders.'

Special Cable to THE NEW YORK TIMES.

BALBOA, Panama Canal Zone, Feb. 25.—Although all scouting planes of the defense forces returned to their base tonight without reporting sight of the "enemy" fleet in the war games, this correspondent obtained information from an unofficial but reliable source that an "enemy" air attack would be made against the canal at dawn tomorrow with a force of at least 150 planes.

All available aircraft of the defense force, consisting of sixty in a composite group from France Field and the naval air station at Cocosolo, will fly seaward at daybreak to meet the "enemy" attack. The defense probably has 200 planes, although official information as to the air strength is withheld from the press.

The defense forces are handicapped by lack of a landing field on the Pacific side of the Isthmus, the nearest base being at France Field, forty miles away.

The course of tomorrow's battle depends on the effectiveness of the "enemy" air attack in clearing the air of defense planes and preventing their directing the fire of land batteries of long range cannon and the ability of the "enemy" planes to diretc the fire of battleships against the Canal defenses. The "enemy" also has a chance of passing the first line of air defense, penetrating the Isthmus and bombing locks and other vulnerable parts of the canal establishment.

The cloud ceiling is low at this season of the year, making possible the approach of planes unseen and sudden attacks from cloud concealment.

The battle tomorrow probably will end the joint manoeuvres in the Pacific.

BUCHAREST RESENTS HOCHBERG'S DENIALS

Insists That Dissolution of Engagement With Ileana Will Be Announced Soon.

Wireless to THE NEW YORK TIMES.

BUCHAREST, Feb. 25.—The statement recently given by Count von Hochberg to English newspapers to the effect that he had never been sentenced to a prison term for any offense whatsoever, and that he was still engaged to Princess Ileana and would join her shortly in Egypt, has aroused indignation in Bucharest.

In authoritative circles it was stated that the Count's denial was not acceptable, that it was a fact that the dissolution of the engagement would soon be announced and that the accusations against him would be found to have been well grounded. The Count's denial has irritated the Bucharest newspapers, which have hitherto kept silent about the whole affair, and they threaten, if further interviews of the kind are published, to retaliate by publishing details of his conduct while in Bucharest.

It is said that the affair may have a diplomatic sequel in the recall of the German Minister, Gerhardt von Mutius. It is held in court circles here that the Minister should have investigated the Count's antecedents and informed the royal family. It is reliably learned, however, that Dr. von Mutius actually did acquaint the court with the charges against the prospective bridegroom as soon as he learned of them.

It has been announced that Dowager Queen Marie and Princess Ileana will extend their Egyptian trip to include visits to Syria and Palestine, and will not return before May 1.

BYRD SHIP DRIVES THROUGH ICE PACK

By RUSSELL OWEN.

Continued from Page 1, Column 5.

was hove to for about three hours until the light again enabled the ice pilot to pick his way from lead to lead.

The wind is still southerly and this morning the City of New York was running easily north and west with heavier ice to the northeast. Now no ice can be seen to the northwest from the crow's nest.

We expect to meet the steamship Eleanor Bolling tonight.

Bolling Heading for the New York.

Wireless to THE NEW YORK TIMES.

ON BOARD THE STEAMSHIP ELEANOR BOLLING, at Sea, Wednesday, Feb. 26.—Leaving the whalers C. A. Larsen and Ross at 6 o'clock this morning, the Eleanor Bolling is now steaming toward the whaler Kosmos and the bark City of New York.

Our position at noon today was Lat. 68:38 degrees S., Long. 169:30 degrees E. We do not know just how far we are from the City of New York, but we expect to meet her during the night or early tomorrow.

The forepart of the Eleanor Bolling is encrusted with frozen spray as she skirts the northern edge of the ice pack, picking her way through chunks of loose ice. The sea is heavy, with a moderate westerly gale. The temperature at 4 A. M. was 23 degrees above zero Fahrenheit and the barometer 28:95.

Danger From Ice Pack Over.

Apparently, from these dispatches, Admiral Byrd's ships are clear of the main ice pack, which it was feared might bar the escape of the City of New York for another year, and this peril which has menaced the expedition for several weeks is now past. By the time the City of New York and the Bolling meet, a few hours after this edition of THE NEW YORK TIMES goes to press, there will be practically a clear passage ahead of them to Dunedin, New Zealand.

Since at noon the day before, the City of New York was encountering the loose floes of the outer fringe of the ice pack, her passage of the belt that fringes the polar sea was accomplished in a little more than twenty-four hours. On her way down to the Barrier, the bark took thirty-seven hours to negotiate the pack.

She should reach Dunedin about the middle of next month, completing the first leg of the homeward journey.

The ship is now steering for the whalers to the west of her to enable the expedition to transfer its dogs from her crowded deck and thus give more opportunity to work her faster along her course.

From the Eleanor Bolling, the supply ship of the expedition, she will take on coal and then both vessels will start the northward voyage together, the faster Bolling probably towing the City of New York at least part of the way.

FIGHT INCREASE IN GASOLINE TAX

Members of 100 Auto Clubs Assail Thistlewaite Bill Before Albany Committee.

ATTACK 'HUMAN TAILLIGHTS'

Clearing of Snow on Main Highway by the State Asked by Lockport Delegate.

Special to The New York Times.

ALBANY, Feb. 25.—Representatives of 100 automobile clubs and officers of the State Automobile Association vehemently protested any boost in the gasoline tax at a joint hearing this afternoon by the Internal Affairs Committee of the Senate and Assembly.

Declaring that they spoke for 2,000,000 motorists, the delegates opposed particularly the Thistlethwaite bill proposing to raise the tax to 3 cents in order to provide a rural farm-to-market paved road system. They announced hostility to any measure increasing the tax.

John H. Wright of Jamestown, president of the State Automobile Association, said that the clubs had been astonished at the Thistlethwaite bill. His association, he said, had adopted a resolution to oppose "all efforts of whatever nature tending to bring about an increase in the gasoline tax" and to "organize itself for a continuous fight in opposition to any and all attempts to increase the tax."

"An increase in tax on motorists when the general trend is for tax reduction," the resolution said, "is unfair and an imposition in view of the fact that motorists of the State are paying $65,000,000 a year in existing license fees and gasoline tax."

The views of the motorists, it continued, should be made known to all legislators and "to those persons becoming candidates in the future for such offices."

The motor representatives also opposed a number of minor measures, including the Nutt "pedestrians' taillight bill," which would compel every person on a State or county highway "to carry a light clearly visible to persons approaching from the rear" between sunset and sunrise.

Clearing of snow on the main highways by the State was advocated by Charles F. Foley, secretary of the Lockport Automobile Club, supporting four bills for this purpose.

Senator Westall, Republican, of Westchester, chairman of the hearing, said that there was not much chance for passage of any bill placing the whole burden of snow removal upon the State.

ASSISTANT TO PRESIDENT

Connection is desired in above or similar capacity.

The subscriber, connected with one of the largest banks in New York, has had six years' active experience in General Merchandising and two years in Banking field.

Well-rounded business experience, proven ability, mature judgment, capable of assuming and discharging serious responsibilities.

To the organization whose business requires close fiscalization, the writer, backed by a comprehensive experience, offers a wide range of utility as a confidential assistant to a major executive or in a financial, general management and sales capacity.

Protestant; Yankee; age 29.

G 872 Times Downtown

Where social prestige and good taste intermingle

White Rock

The leading mineral water

As Safe as Money Can Buy

OUR Guaranteed 5½% First Mortgage Certificates are backed by the largest guaranty fund of its kind in the United States and the security of valuable New York real estate worth more than one and one-half times the amount of the mortgage. Interest starts the day you invest.

Send for booklet "THE IDEAL INVESTMENT"

NEW YORK TITLE AND MORTGAGE COMPANY

Capital Funds over $60,000,000

Main Office: 135 Broadway, New York

SECURE AS THE BEDROCK OF NEW YORK

TURNING POINTS TO COMFORT

A Doctor said:

"My worst patient was the heating plant, until—"*

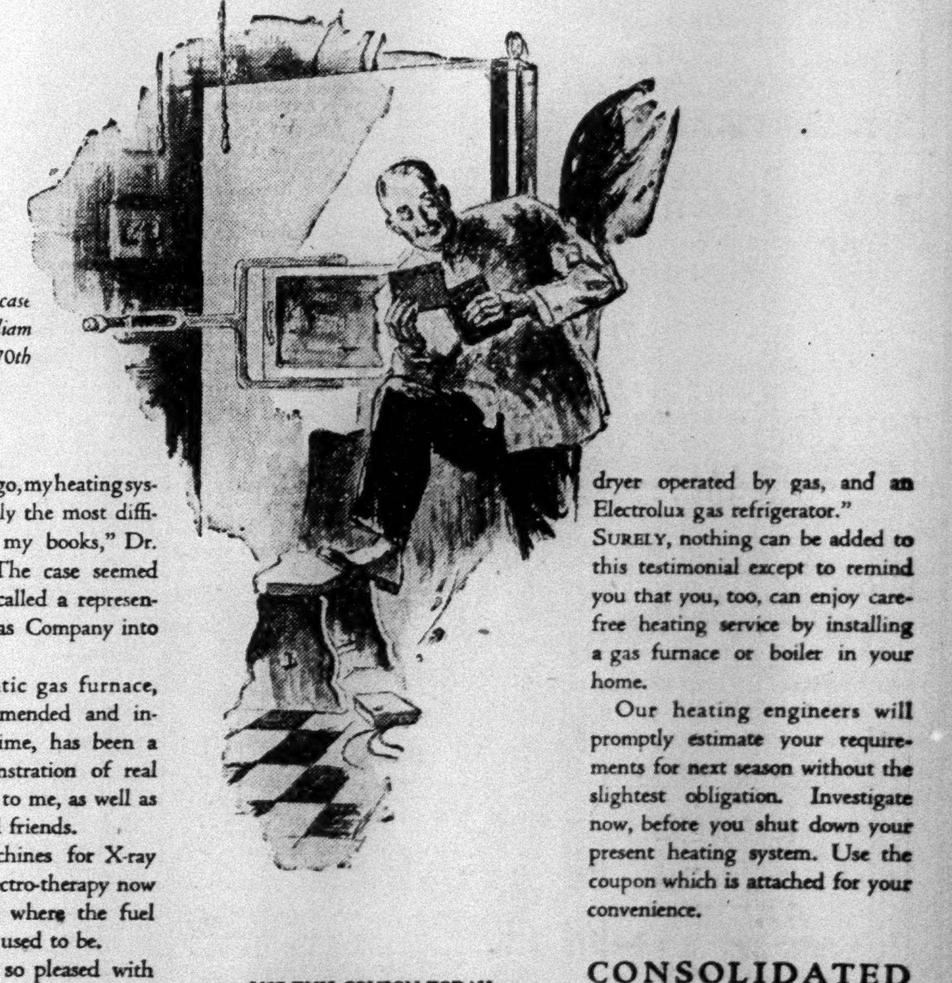

** A note from the case book of Dr William Colin, 219 West 70th Street.*

"SEVEN years ago, my heating system was easily the most difficult patient on my books," Dr. Colin writes. "The case seemed hopeless until I called a representative of the Gas Company into consultation.

"The automatic gas furnace, which he recommended and installed at that time, has been a wonderful demonstration of real effortless heating to me, as well as to my family and friends.

"Delicate machines for X-ray diagnosis and electro-therapy now occupy the space where the fuel bin and ash cans used to be.

"I have been so pleased with the service rendered by your Company and its employees that, in addition to the gas furnace, I have also installed an automatic gas water heater, an indoor laundry dryer operated by gas, and an Electrolux gas refrigerator."

SURELY, nothing can be added to this testimonial except to remind you that you, too, can enjoy carefree heating service by installing a gas furnace or boiler in your home.

Our heating engineers will promptly estimate your requirements for next season without the slightest obligation. Investigate now, before you shut down your present heating system. Use the coupon which is attached for your convenience.

USE THIS COUPON TODAY

GENTLEMEN—Please send me information about heating my home with gas.

Name

Address

City State

CONSOLIDATED GAS COMPANY OF NEW YORK

GEO. B. CORTELYOU, President

4 Irving Place, Tel. STUyvesant 4900

Your home can be heated with gas!

BERENGARIA

NEXT SAILINGS
MARCH 8
MARCH 31
APRIL 22

THE IMPRESSIVE GRANDEUR OF SHEER BIGNESS—THE DIGNITY OF FAULTLESSNESS—THE INTIMACY OF HOME. THE GRACIOUS CHARM OF THE BERENGARIA IS AS UNOBTRUSIVELY CORRECT AS AN ENGLISH MANOR—AND DISTINCTIVELY CUNARD.

FIRST CLASS RATES $267.50 UP.
SEE YOUR LOCAL AGENT OR

CUNARD
25 BROADWAY N. Y. C.

5,000 SEE MISS CURRY WED AT CATHEDRAL

Daughter of Tammany Chief Married to E. M. McCarthy by Cardinal Hayes.

NOTABLES OUT IN FORCE

Street Crowded as Couple Emerges While Chimes Peal—Smith and Walker Talk at Breakfast.

Miss Veronica Curry, only daughter of John F. Curry, leader of Tammany Hall, and Mrs. Curry, was married to Edmund M. McCarthy, son of Edward J. McCarthy of Springfield, Mass., in St. Patrick's Cathedral yesterday morning before a crowd which taxed the capacity of the building. Cardinal Hayes performed the ceremony and bestowed the papal blessing sent by Pope Pius XI.

Most of the prominent figures in the Democratic party in the city and the State were among the more than 5,000 persons who witnessed the ceremony. They included former Governor and Mrs. Alfred E. Smith, Mayor Walker, who had timed his return from Florida to be present; Senator and Mrs. Royal S. Copeland and Senator Robert F. Wagner. Every seat in the cathedral was taken and chairs had to be placed in the aisles for the late comers.

A crowd of several thousand, eager for a glimpse of the bride, had gathered outside the building, and it was necessary for police reserves to form a cordon about the cathedral. Another large crowd at the Fifty-eighth Street entrance of the Hotel Plaza, where there was a reception and wedding breakfast after the ceremony, attested to the public interest in the wedding.

Elaborate Floral Decorations.

The floral decorations of the cathedral were elaborate. Lofty cybotium ferns, dogwood trees and hundreds of marguerites in the chancel formed a background for the colorful robes of the Cardinal and other clergy, and the costumes of the bride and her attendants, in the papal colors. Vases of calla lilies and asparagus ferns were on the altar, which was ablaze with lighted candles. The altar and chancel rails were festooned with Southern smilax and the entrance to the sanctuary was banked on each side with yellow genesta and marguerites, while on alternate pews along the main aisle were fastened clusters of calla lilies and asparagus fern tied with wide, white satin ribbon. There were lofty cybotium fern trees in the vestibule of the church.

As the bridal procession made its way up the aisle, "'Tis Thy Wedding Morning" was sung by the cathedral choir under the direction of Pietro A. Yon, honorary organist of the Vatican. The procession was led by the ushers, Frank and John F. Curry Jr., brothers of the bride; John Deely, Leonard Warner, John W. McGrath Jr., Frank Carson, Leonard Schnetzer, Neylan Sampson, Joseph Beagan and Harry Young. They were followed by the bridesmaids, the Misses Miriam Talley, Alice Hicks, Alyse Murphy, Virginia McManus, Eva Molinari, May Dunphy, Catherine Cronan and Helen Reilly, and Marie Mattern, who was maid of honor, and Mrs. John W. McGrath Jr., sister of the bridegroom, who was matron of honor.

Bride Wears Princess Gown.

The bride was escorted by her father to the chancel steps, where she was joined by the bridegroom and Thomas Condon, the best man. She wore a princess gown of ivory colored satin with a yoke of old rose point lace. Her veil of old rose point lace, which was worn over another of tulle, fell in billowy folds to the end of her extremely long train. The veil was arranged with a snug cap of tulle and coronet of old point lace. She carried a sheaf of calla lilies and maiden-hair fern.

All the bridal attendants wore princess gowns of lace made with two-tiered skirts, with sashes tied in papal fashion. The bodices had berthas of the lace and long close sleeves. The gown of the maid of honor was of cardinal-colored lace and she wore a picture hat of horsehair of the same shade and carried an arm bouquet of mimosa. The frocks of the matron of honor and bridesmaids were of papal yellow lace and their picture hats of the same shade of horsehair. Their bouquets were of mimosa and cardinal-colored tulips.

After Cardinal Hayes had performed the ceremony, a nuptial mass was celebrated by Mgr. John P. Chidwick, rector of St. Agnes's Church and once chaplain of the battleship Maine. Mgr. Chidwick officiated at the marriage of the bride's parents.

Altar Boys Attend Cardinal.

The Rev. Henry Riley of St. Paul's Church and the Rev. Bonaventure McHugh of Springfield, Mass., were the deacon and subdeacon. Mgr. Stephen J. Donohue was master of ceremonies. Cardinal Hayes was attended by four altar boys in costumes of black velvet with point lace collars and cuffs. There also were many acolytes in attendance on the clergy.

Others in the sanctuary were:

Mgr. Michael J. Lavelle.
Mgr. Thomas O'Keefe.
The Right Rev. Charles A. Cassidy of Staten Island.
Mgr. William E. Cashin.
The Rev. Edward Cummings of Philadelphia, a cousin of the bride.
The Rev. Thomas F. Burke of San Francisco.
The Rev. Brian Murphy.
The Rev. Joseph E. Bergen.
The Rev. Timothy Shanley.
The Rev. James Cruse.
The Rev. John Gillis.
The Rev. William Finn.
The Rev. Peter Hoey.
The Rev. Raymond Kearney.
Mgr. Robert Keegan.
The Rev. Thomas McGovern of Springfield.
The Rev. Philip O'Donnell of Boston, Mass.
The Rev. Daniel Quinn.
The Rev. Edward Leonard.
The Rev. Father Daly.
The Rev. John O'Donnell.

During the mass that followed the ceremony Gregorian music was chanted by the cathedral choir and the offertory solo, Schubert's "Ave Maria," was sung by Jack Kearney, boy soprano, of the Paulist Choristers, accompanied by the Rev. William J. Finn.

After the mass "O Perfect Love" was sung by the choir while the bride and bridegroom left the sanctuary. The chimes were rung as the couple left the cathedral with police escort for the Plaza for the reception and wedding breakfast.

At the Plaza the couple received the congratulations of their friends and relatives in the Mirror Room against a background of tree ferns interspersed with dogwood blossoms and marguerites. They were assisted by the bride's mother, who wore a gown of aquamarine crêpe de chine and lace with a velvet coat of the same shade. She wore a hat to correspond and carried a tulle muff with a corsage of mauve orchids attached.

The breakfast, which was attended by 1,100 persons, was served in the ballroom and foyer at small tables. A large table at one end of the room for the bridal party was decorated with lilies of the valley, white sweet peas and trailing asparagus ferns. Near by was another large table for the bride's parents and their intimate friends. This was decorated with Spring flowers and asparagus ferns. Later the ballroom was cleared for dancing.

At the breakfast former Governor Smith and Mayor Walker made short speeches congratulating the bride. Later the bride danced with Mr. Smith, the Mayor, her father, the bridegroom and some of the ushers. About 4 o'clock, just before leaving, she tossed her bouquet to the guests. It was caught by one of the men.

Among the invited guests were representatives of all branches of the city government, as well as many prominent in political circles. They included:

William Allen, Mr. and Mrs. George Atwel, Mr. and Mrs. Robert Adamson, Mr. and Mrs. Frank Aranow, Mr. and Mrs. O. L. Auf der Heide, Judge and Mrs. Amedeo A. Bertini, Representative and Mrs. John J. Boylan, State Senator and Mrs. Thomas F. Burchill, Mr. and Mrs. Philip Berolzheimer, Mr. and Mrs. Herman Beyer, Representative and Mrs. Sol Bloom, Mr. and Mrs. Frank K. Bowers, Mr. and Mrs. William Bray, John Bresnahan, Arthur Brisbane, City Chamberlain and Mrs. Charles A. Buckley, Mrs. Nan Walker Burke, Borough President and Mrs. James J. Byrne, Miss Mary Brennan, Justice William Harmon Black, Inspector and Mrs. James Bolen, Justice and Mrs. William P. Burr, State Senator and Mrs. John L. Buckley, Mr. and Mrs. Christie R. Bohnsack.

Also Justice and Mrs. John Carew, Assemblyman and Mrs. Frank Carlin, Mrs. George H. Childs, Mr. and Mrs. Daniel Cohalan, Mr. and Mrs. John F. Cohalan, United States Senator and Mrs. Royal S. Copeland, United States Commisisoner and Mrs. Garrett W. Cotter, Peter Curran, Mr. and Mrs. Daniel Curry, George Collins, County Clerk and Mrs. Edward W. Cox, District Attorney Thomas C. T. Crain, Albert Conway, Thomas Conway, Mr. and Mrs. Charles L. Craig, Mr. and Mrs. John Cashin, Justice and Mrs. William T. Collins, Justice and Mrs. Thomas Churchill, Mr. and Mrs. Thomas Cotillo, Representative and Mrs. Thomas H. Cullen, Mr. and Mrs. Gilbert Daly, Mr. and Mrs. Joseph P. Day, Mr. and Mrs. William J. Duffy, Dr. Thomas Darlington, Mr. and Mrs. W. F. Delaney, Mr. and Mrs. Francis Delahanty, Justice Victor J. Dowling, Minority Leader Bernard Downing, John H. Daly, Justice and Mrs. Vernon M. Davis, Mr. and Mrs. John H. Delaney, Fire Commissioner and Mrs. John J. Dorman, Mrs. and Mrs. James Dunn, Mr. and Mrs. George Donellan.

Also Sheriff and Mrs. Thomas M. Farley, County Clerk and Mrs. Daniel E. Finn, Clarence Fay, Mr. and Mrs. James A. Farley, Justice and Mrs. Edward R. Finch, Mr. and Mrs. William G. Fullen, Secretary of State and Mrs. Edward J. Flynn, Colonel William J. Flynn, Justice and Mrs. John Ford, Justice and Mrs. Alfred Frankenthaler, Daniel Friedman, Justice and Mrs. Edward J. Glennon, Commisisoner and Mrs. John Galvin, Commissioner Albert Goldman, Mr. and Mrs. John F. Hughes, Mr. and Mrs. Gustave Hartman, Samuel Hitchcock, Mr. and Mrs. Charles Hand, United States Marshal and Mrs. William C. Hecht, Louis L. Haffen, Mayor and Mrs. Frank Hague, State Senator and Mrs. John A. Hasting, Justice and Mrs. Ellsworth T. Healy, Commissioner and Mrs. Walter R. Herrick, Corporation Counsel and Mrs. A. J. W. Hilly, Nathan Hirsch, Mr. and Mrs. James T. Hallinan, Justice and Mrs. Ernest E. L. Hammer, Borough President and Mrs. George U. Harvey, Alfred Johnson, Mr. and Mrs. Nathan Jonas, Justice and Mrs. Joseph Keller, Postmaster and Mrs. John J. Kiely, Mr. and Mrs. Samuel Koenig, Charles F. Kerrigan, Mr. and Mrs. David Knott, Major Kenneally, Fire Chief and Mrs. John Kenlon, Judge and Mrs. Morris Koenig.

Also Chief Justice and Mrs. Edward B. La Fetra, Charles Largey, President Justice and Mrs. Timothy A. Leary, Judge and Mrs. Max Levine, Mr. and Mrs. Charles Lockwood, Commissioner and Mrs. George R. Lunn, Borough President and Mrs. John A. Lynch, Commissioner Thomas M. Lynch, Justice and Mrs. Aron Levy, Justice and Mrs. Richard P. Lydon, John Malone, Borough President and Mrs. Julius Miller, Mr. and Mrs. Jeremiah Mahoney, Mr. and Mrs. Frank J. Murphy, Alderman and Mrs. Dennis Mahon, Miss Elisabeth Marbury, Judge Herman Metz, Clerk Joseph F. Moss Jr., Joseph F. Mulqueen, Joseph J. Murphy, Justiec and Mrs. Richard H. Mitchell, Mr. and Mrs. Thomas McAvoy, Mr. and Mrs. John H. McCooey, George McDonald, Aldermanic President and Mrs. Joseph V. McKee, Thomas J. McMahon, Register James A. McQuade, Justice and Mrs. John E. McGeehan, Justice and Mrs. Edward McGoldrick, Justice and Mrs. John V. McAvoy, Chief City Magistrate and Mrs. William McAdoo.

Also Mr. and Mrs. Michael Naughton, Justice and Mrs. Thomas J. Nolan, Mr. and Mrs. Lewis Nixon, Deputy Commissioner James T. Nugent, Justice and Mrs. Thomas F. Noonan, Mr. and Mrs. Maurice O'Connell, Surrogate and Mrs. John P. O'Brien, Joseph J. O'Donoghue, Eugene O'Neill, Mr. and Mrs. John Osborne, Mr. and Mrs. Kenneth O'Brien, Mr. and Mrs. Joseph O'Donohue, former Justice and Mrs. Morgan J. O'Brien, Mr. and Mrs. James J. O'Gorman, Mr. and Mrs. Lester Patterson, Commissioner and Mrs. Richard C. Patterson Jr., Mr. and Mrs. Bernard Patten, Commissioner Frances Perkins, Deputy Controller and Mrs. Arthur Philbin, First Deputy Controller and Mrs. Frank J. Prial, Representative and Mrs. John F. Quayle, Commissioner and Mrs. David S. Rendt, Judge and Mrs. Otto A. Rosalsky, Mr. and Mrs. Edward Reigelmann, Colonel Jacob Ruppert, Justice and Mrs. Joseph T. Ryan, Mr. and Mrs. Daniel Ryan.

Also Martin Saxe, Justice and Mrs. Peter Schmuck, Dr. and Mrs. William Schroeder Jr., Mr. and Mrs. James Sexton, Bernard Shientag, Assistant Commissioner Fred P. Simpson, Justice and Mrs. Aron Steuer, Mr. and Mrs. Max D. Steuer, Mr. and Mrs. Alfred Talley, Commissioner and Mrs. Alfred A. Taylor, Mr. and Mrs. A. Townley, State Controller Morris S. Tremaine, Henry W. Unger, Mr. and Mrs. Irwin Untermyer, Samuel Untermeyer, Justice and Mrs. Louis Valente, John R. Voorhis, Mr. and Mrs. George Van Namee, United States Senator Robert F. Wagner, Justice George E. Weller, Miss Evelyn Wagner, Mr. and Mrs. George F. Walker, William L. Welsh, Justice and Mrs. Louis Wendel, Commissioner Shirley W. Wynne, Justice and Mrs. Isidor Wasservogel, Justice and Mrs. Edward Whitaker, Mr. and Mrs. H. J. Yates, Mr. and Mrs. Florenz Ziegfeld.

Guests From Springfield.

The guests from Springfield, Mass., included:

Dr. Thomas Brennan, Miss Katherine Carney, Mr. and Mrs. John F. Deeley, Mr. and Mrs. John Deeley, Dr. George E. Deeley, Miss Agnes Deeley, Miss Margaret Deeley, Mr. and Mrs. David E. Dillon, Miss Irene Doherty, Mr. and Mrs. P. J. Dowd, Dr. George J. Doyle, Dr. Miriam Dunn, Mrs. Mary M. Dunn, William Cranfield, Dr. James F. Martin, Miss Catherine McCarthy, Miss Ellen McCarthy, Dr. Richard P. McCarthy, Mr. and Mrs. Archibald McGrath, Mr. Hugh A. McGrath, Mr. and Mrs. John W. McGrath, Miss Mary McGrath, William G. McKechnie, Edward McCarthy, Miss Irene O'Connell, Mr. and Mrs. John J. O'Connor, Miss Mary Prindeville, Mr. and Mrs. John Prindeville, Mr. and Mrs. Thomas P. Sampson, Miss Gertrude Seidenberg, Mr. and Mrs. Leonard J. Warner, Miss Martha Wing.

Mr. McCarthy and his bride will go South on their wedding trip.

Associated Press Photo.

TAMMANY LEADER'S DAUGHTER MARRIED.

The Former Miss Veronica Curry and Her Husband, Edmund M. McCarthy, Leaving St. Patrick's Cathedral After the Wedding Ceremony Yesterday.

RECOMMEND DROPPING 8,000 RURAL MAILMEN

Postal Officials Say Survey Shows Routes, Laid in the Horse-and-Buggy Age, Can Be Doubled.

Special to The New York Times.

WASHINGTON, Feb. 25.—A survey of the postal service now under way for the purpose of effecting economies has shown that about 8,000 rural carriers can be dispensed with, but as yet the investigation has not shown that a great reduction can be made in the city postoffices, it is declared.

The recommendation for a reduction in rural carriers results from the fact that they were originally assigned to twenty-eight miles of routes when the deliveries were computed on the basis of a horse-and-buggy service. Since the motor car came into use for rural deliveries the length of the routes has not been increased. With a motor car twice that distance can be covered easily and routes are now being combined. Members of Congress in rural sections are already protesting against any rural reduction program.

Assistant Postmaster General Coleman, in charge of the survey, said today that the program of the department will be to take up "wastage." He said the department would do its utmost to prevent dropping employes, but that this would necessarily reduce the work of substitutes as regular employes would be called upon to do more work.

The survey of city postoffices, Mr. Coleman said, indicated that there were many unnecessary employes in certain cities, due to the fact that routes had been shortened and the men were not used in the offices for window and other work. In the future carriers whose routes do not require seven hours' work will be called upon to do extra work in the offices. Under this program fewer employes would be required.

GEOGRAPHERS GET MEDALS OF HONOR

Nelson H. Darton of Geological Survey Receives Daly Award for Map Work.

CULLUM PRIZE TO MARBUT

Chief of Soil Survey Also Hailed by Geographical Society for Scientific Classifications.

The American Geographical Society presented two gold medals, the Charles P. Daly Medal to Nelson Horatio Darton of the United States Geological Survey and the Cullum Geographical Medal to Curtis Fletcher Marbut of the United States Bureau of Soils, at its monthly meeting last night at the Engineering Societies Building, 29 West Thirty-ninth Street.

The society awards four gold medals in recognition of special distinction in the field of exploration and geographical research. The two medals awarded last night are for distinguished geographical service in any branch of geography. John Greenough, honorary president of the society, made the presentations.

The Charles P. Daly Medal has been awarded twenty-one times, and its recipients include Peary, Amundsen, Stefansson, Sir Francis Younghusband, Rasmussen and Bartlett.

It was awarded to Mr. Darton with the following citation: "His preparation of the topographic base maps of Arizona and New Mexico on the scale of 1:500,000 proclaim him a worthy follower in the great tradition of the surveys 'west of the 100th meridian.' With great energy and continuity of purpose he has carried forward researches in the physical geography of our Western domain from its northern to southern borders and beyond, laying foundations for the fuller enjoyment of its researches."

The Cullum Geographical Medal was awarded to Dr. Marbut with the citation as follows: "He has ploughed a deep furrow in the virgin field of soil geography. By his skillful application of the philosophy and principles of modern science to the classification and mapping of soils he has given new direction to man's conquest of nature—the better utilization of that precious heritage, the soil, 'foothold of all things.'"

This medal has been awarded twenty-six times, and includes in its list of recipients the names of Peary, Nansen, Scott, Shackleton, Goethals and the Prince of Monaco.

Dr. Darton has been connected with the United States Geological Survey since 1886, except for the period, 1910-1913, when he was associated with the United Bureau of Mines.

Dr. Marbut is Chief of the Division of Soil Surveys of the United States Department of Agriculture, and has carried out field studies of wide scope. In 1923-1924 he was engaged in investigations in the Amazon Basin as a member of the Crude Rubber Survey of the United States Department of Commerce. He took an active part in the organization of the first international Congress of Soil Science, held at Washington, D. C., in 1927, acting as chairman of the commission on classification, nomenclature and mapping of soils. As president of the Association of American Geographers he delivered an address before that body in 1924 on "The Rise, Decline and Revival of Malthusianism in Relation to Geography and Character of Soils."

The lecturer at the meeting was R. S. Sargent, who spoke on the mapping of Southeastern Alaska. Mr. Sargent has spent twenty-one Summers in Alaska as a member of the Alaskan branch of the United States Geological Survey.

During 1926-1927 the ordinary ground methods of survey in Alaska were supplemented by aerial photographs of more than 20,000 miles of country, taken by the Navy Department at the request of the Department of the Interior.

The aerial photographs shown by the lecturer were mostly taken looking vertically downward through the bottom of the airplane. Colored slides also were shown, illustrating features of glacier flow.

Cuban University Honors Americans

HAVANA, Feb. 25 (AP).—Dr. James Brown Scott, president of the American Institute of International Law, and Dr. Thomas Barbour of Harvard have received honorary degrees from the National University of Havana. They will receive the cap and gown of the university on Feb. 28 at ceremonies attended by the delegates to the International University Congress and the Rectors, Deans and Educators Congress here.

SISTER SHIP FOR ZEPPELIN.

Company to Begin Construction of New Dirigible This Year.

Special to The New York Times.

WASHINGTON, Feb. 25.—The construction of a new giant airship, the LZ-128, a sister ship to the Graf Zeppelin, will begin this year, according to the Zeppelin Airship Company. Assistant Trade Commissioner H. C. Schuette so informed the Department of Commerce from Paris today.

The ship will be more than 740 feet long and, although larger than the British R-100 and R-101, will have many of the features of those ships, particularly in the arrangement and situation of the passenger quarters. It is expected that the dirigible will be completed by the Summer of 1931.

An Acknowledgment.

THE NEW YORK TIMES acknowledges receipt of a contribution of $10 from Mrs. Isabella B. Jones in response to an appeal from the Salvation Army. This money has been forwarded to the Salvation Army, 225 Bowery.

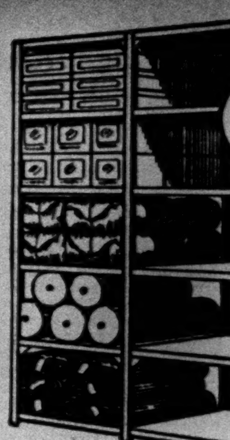

LUPTON STEEL SHELVING

FOR
MANUFACTURER
WAREHOUSE EXECUTIVE
RETAIL MERCHANT
HARDWARE DEALER
AUTOMOBILE DEALER
PRINTER, JOBBER
and many others

Telephone BARCLAY 7021
for a Lupton representative

We Didn't Count the Cost of Building and Furnishing
MANHATTAN TOWERS
Broadway at 76th Street
The Only Item We've "Skimped" is the Rates
ROOMS
$12 to $25 Weekly
With Full Hotel Service
Every room an outside room. Radio Service in every room.
MANHATTAN TOWERS
Broadway at 76th Street

ALLERTON HOUSES
So located they offer the social value of a distinctive address with the air and service of the select club; lounge, library, billiards, squash courts and handball courts.
$12 to $20 Weekly
38th St., cor. Madison Ave.
39th St., nr. Lexington Ave.
55th St., cor. Madison Ave.
and
57th St., cor. Lexington Ave.
for women only
Chicago Cleveland
ALLERTON HOUSES for MEN & WOMEN

LARGE NEW ADDITION
OPEN FOR INSPECTION
OCCUPANCY MARCH 1ST
ONE ROOM OR SUITES
SERVING PANTRIES
GAS REFRIGERATORS
Excellent Cuisine
Roof Solarium
HOTEL GRAMERCY PARK
at No. 52 Gramercy Park North
C. W. Marshall, Mgr.
GRAmercy 4340

The Buckingham
57th Street at 6th Ave
Desirable Suites
1 to 4 Rooms
Transient or on Lease
CIRCLE 6860
S. Gregory Taylor, President

L
The LANGDON
2 East 56th Street
For the Discriminating
Permanent or transient accommodations, exquisitely appointed.
Rooms From $5.00
Suites From $10.00
PLAZA 7100

New "Dressmaker" Coats

This is the softly tailored, softly designed type of coat that Kurzman made famous last spring, and these new 1930 models have all the charm and flattery and all the exquisite detail of a formal gown. They define the figure in new ways . . belted or princess in line, and they use the very fine furs that have helped to build the Kurzman prestige. $165 to $395

importer Kurzman
661 Fifth Avenue

RUSSEKS
FIFTH AVENUE AT 36TH STREET

You mustn't fail to see this collection of Hand-made Crepe de Chine

PAJAMAS, GOWNS, DANSETTES, CHEMISE AND PANTIES

(there are Shantung pajamas, too)

If they were made in Paris, they'd cost three times as much; in Belgium, twice as much; but because they were made for us in Porto Rico, we can offer them at one-third the usual cost of such exquisite things.

PANTIES	CHEMISE AND DANSETTES	GOWNS AND PAJAMAS
$2.95	$3.95	$6.95
usually $4.95	usually $5.95	usually $12.95

Every stitch by hand—applique, embroidery, drawnwork and marvelously delicate seaming. Some of the panties are Valenciennes trimmed, too, and the Shantung pajamas, with contrasting appliqué, are values we've never been able to offer before. We advise you to purchase your whole summer supply, with a special thought to vacation!

STREET FLOOR

Here's an important collection of
New Spring Gowns
for smart people to wear *now!*

There isn't a gown in this collection that was made to sell for less than $65—and lots of them came nearer to $125. Their clever "dressmaker" touches—hand work on seams, edges, exquisitely fine details of finish—make that obvious.

Every one is just what Paris says spring gowns ought to be—showing lingerie touches, or hand embroidery, yokes of lace or eyelet chiffon—featuring the complicated detail of cut so characteristic of 1930—in colors or color combinations that are the very essence of spring gaiety!

Certainly, you'll have to make an early choice to have any choice at all—but certainly the beauty and value of the gown you choose will be richly worth it!

$50

Sizes 36 to 46—Sixth Floor
Sizes 12 to 20—Third Floor

RUSSEKS
FIFTH AVENUE AT 36TH STREET

LAUDS FREE SERVICE OF JEWISH HOSPITAL

J. J. Baker, Head of Brooklyn Institution, Says It Leads in Non-Municipal Work.

56,519 TREATED IN YEAR

Dispensary Had 137,797 Visits—Dr. Wynne Commends Board—Officers Re-elected.

The Brooklyn Jewish Hospital, during the first year of residence in its new 650-bed building, has given more free service than any other non-municipal hospital in the borough, Joseph J. Baker, president of the institution, said last night in his report at the annual meeting held in the hospital's auditorium, Prospect Place, Brooklyn.

The hospital, which is one of the affiliated societies of the Brooklyn Federation of Jewish Charities, received the largest allotment made to any hospital in Brooklyn by the United Hospital Fund, awards being based on the amount of its free service, Mr. Baker said.

"In 1929 approximately 2,000 more patients were treated in the hospital than in 1928 and about 9,000 more were treated in the dispensary than during the year preceding," Mr. Baker said. "There were 12,150 patients treated in the hospital and 44,369 in the dispensary, making the total 56,519 persons. I am speaking now of individuals treated and not revisits. Revisits alone were over 93,000 and visits to the dispensary totaled 137,797 during the year."

Births in the hospital during the year totaled 2,261, Mr. Baker said, and deaths, from all causes, among 12,000 patients were 600. Of this latter figure, 182 were deaths within forty-eight hours after admission and not chargeable to medical care. He said that 428 cases were discharged as unimproved out of the 12,000.

During the year thyroid, preventive pediatric and evening cardiac clinics were added to the hospital, it was stated. In 1929 there were 26,000 more visits to the outpatient department than during the preceding year, Mr. Baker said. The department of pathology performed about 43,000 examinations in 1929, as compared with about 30,000 in 1928. During the year the pediatric department took over the care of the wards of the Brooklyn Hebrew Orphan Asylum. The department of radiology X-rayed 11,000 cases in 1929, as compared with 6,800 in 1928. Forty-nine contributions to medical literature were made by members of the hospital staff and published during the year.

Reporting that the financial statement for the year showed a large operating deficit, Mr. Baker said that he hoped no deficit would occur in 1930. Efforts were made during 1929, he said, to increase the hospital's income. He urged that all pledges made to the hospital be paid promptly when due.

Dr. Shirley W. Wynne, Commissioner of Health, was the principal guest speaker at the meeting. He spoke on "Hospital Management." The Brooklyn Jewish Hospital, Dr. Wynne said, was one of the largest non-municipal hospitals in the country and its directors and staff were to be commended for splendid service and management.

Officers of the hospital re-elected for one year at last night's meeting were:

JOSEPH J. BAKER, president.
SIDNEY WEINBURG, vice president and chairman executive committee.
LOUIS M. STRAUSS, treasurer.
ISADOR ISAACSEN, secretary.

CHILE SEEKS NEW CABINET.

Mayor of Valparaiso Called by President to Create Ministry.

SANTIAGO, Chile, Feb. 25 (AP).—The resignation of part of the Chilean Cabinet last night is expected to end with the resignation of the entire ministry shortly. The trouble was caused by the withdrawal of Minister of the Interior Bermudez and of Minister of Justice Koch.

After accepting the two resignations, President Ibanez today called on David Hermosillo, Mayor of Valparaiso, to form a new Cabinet. Señor Hermosillo left Valparaiso by automobile for the capital.

The Cabinet from which the two Ministers resigned yesterday was formed in May, 1927, and reorganized in August, 1929. There is no titular Premier, but the Minister of the Interior fills part of the Premier's functions.

CABINET DEFEATED, TARDIEU MAY RETURN

By P. J. PHILIP.
Continued from Page 1, Column 1.

been obtained by any bargain but perhaps because they were hopeful of future developments.

It was when M. Herriot spoke that one saw to what extent this division of the Chamber is a age-old fight between the Right and the Left in France, between clericals and anti-clericals, between republicans of two revolutions and those who only assent to republican government, between those who wish government by the Chamber and those who would prefer to have the Chamber less articulate in affairs of the government.

The London naval conference was mentioned only once or twice, and then to stress that the government policy would be a continuation of that of its predecessor. M. Briand's place in the Cabinet was sufficient assurance that there would be no radical change in France's foreign policy either at London or elsewhere.

Early Part of Debate Quiet.

Throughout the first part of the debate there was an almost remarkable absence of political heat. M. Reynaud was listened to quietly as he disclaimed against the government and asserted that it was only on the Right that a real majority lay. M. Chautemps made his appeal reasonably to an apparently reasonable assembly. This was not the moment for another crisis, he urged. M. Blum produced almost the first outcry of the day when he declared that the reason why Henry Chéron was defeated in the financial debate was because certain financial interests were opposed to him.

Henry Franklin-Bouillon, eternal partisan of union, pleaded for union, but refused union of his group with the Radicals. M. Herriot struck down to the root of the whole situation as viewed by the Left when he declared:

"There are in the groups associated with the Right enemies of the republican régime. There are others who desire to see priests back in the schools."

That was the real point at issue and the only matter on which a vote was taken. It proved nothing. With the Communist vote floating from one majority to another and with twenty abstentions, M. Tardieu's party cannot claim any definite victory. There are, therefore, tonight many of all parties who urge that dissolution of the Chamber and a new election is the only way out.

The Left especially is partisan to such a course, for it feels confident that the country would swing with it in protest against high taxation, high prices and poor business.

Doumergue to Try Again.

President Doumergue, however, is expected to allow one more trial before he has recourse to such unusual procedure. He will begin his customary consultations early tomorrow morning, with M. Tardieu indicated as most likely to come back to power.

The counting of the votes after the division this evening was the longest in the history of the Chamber, lasting more than an hour and a half. It gave rise to many surmises, but the official reason given was that absolute correctness was sought. When M. Tardieu's Government was overthrown last week it was at first declared there was a majority of eight against, then five, and when the final corrections of votes came in the adverse majority was found to be only one.

After he and his Ministers handed their resignations to President Doumergue, M. Chautemps received the press and in a statement emphasized the fact that his government in reality had been overthrown by ten Communists who, following their usual custom, voted against the government. Had they supported the government the figures would have been 287 for and 282 against. The detail is without significance except inasmuch as it shows that just as there is no clear Left there is no clear Right majority in the present Chamber.

CHAUTEMPS 19TH SINCE WAR.

Average Period of Cabinet Little More Than Seven Months.

The fall of the Chautemps Cabinet marks the termination of the nineteenth government in France since the World War—a period which has seen some of the most drastic and calamitous reverses in the political history of the nation. The average period of duration of each government, as a consequence, has been a little more than seven months, despite the comparatively long Ministry of Raymond Poincaré from July, 1926, to November, 1928.

Although there have been several severe crises following the falls of French Cabinets, one of the most desperate and difficult occurred after the defeat of the Briand Government in October, 1929, when for ten days France was without a Premier, following the attempts of several statesmen to form Cabinets.

The list of governments since the World War follows:

November, 1917, to January, 1920, Georges Clemenceau.

February to September, 1920, Alexander Millerand.

September, 1920, to January, 1921, Georges Leygues.

January, 1921, to January, 1922, Aristide Briand.

January, 1922, to March, 1924, Raymond Poincaré.

March to June, 1924, Raymond Poincaré.

June 9 to 13, 1924, Fréderic François-Marsal.

June, 1924, to April, 1925, Edouard Herriot.

April to October, 1925, Paul Painlevé.

October 30, to November 28, 1925, Paul Painlevé.

November, 1925, to March, 1926, Aristide Briand.

March to June, 1926, Aristide Briand.

June 24 to July 20, 1926, Briand-Caillaux coalition.

July 20 to July 23, 1926, Edouard Herriot.

July, 1926, to November, 1928, Raymond Poincaré.

November, 1928, to July 29, 1929, Raymond Poincaré.

July 29, 1929, to October 22, 1929, Aristide Briand.

November 2, 1929, to February 17, 1930, André Tardieu.

February 21 to February 25, 1930, Camille Chautemps.

MINER AGAIN ACTS FOR KING

James Brown Appointed as Lord Commissioner to Scotland.

Special Cable to THE NEW YORK TIMES.

LONDON, Feb. 25.—James Brown, former miner and now a Member of Parliament, was officially appointed today to be Lord Commissioner to the Church of Scotland, a post he held in 1924 during the first Labor Government.

The appointment was unofficially forecast last week.

60 DRY AGENTS SEIZE 28 PORT CHESTER MEN

Raid 27 Places at Once and Tell of Finding Liquor in 25 of Them.

Special to The New York Times.

PORT CHESTER, N. Y., Feb. 25.—In one of the largest dry round-ups ever made in Westchester County, sixty Federal agents arrested twenty-eight men in twenty-five alleged speakeasies here today. The raids were conducted quietly and, except in one instance, the prohibition agents met no resistance. Liquor valued at about $25,000 was seized.

The two omnibus loads of raiders arrived here about 2:30 P. M. Armed with search warrants, the men paired off and walked to the addresses given in their warrants. Most of these were in the factory workers' residential district.

At the prearranged "zero hour" of 3 o'clock the raids started. Twenty-seven alleged speakeasies were visited and liquor is said to have been found in twenty-five. They included all sorts of stores, ranging from barber shops to fitted saloons.

The twenty-eight prisoners were brought to Police Headquarters, where all were charged with violation of the Volstead act. By 8 o'clock tonight all had been released in $500 bail each. The men arrested will be arraigned before a United States commissioner in Manhattan tomorrow morning.

The raids were a complete surprise to the local police officials. A police sergeant, who asked that his name be withheld, told tonight of having interfered in one of the raids when he saw an armed negro chasing a white man down Grace Church Street. He rushed across the street and found that the negro was a Federal enforcement agent, while the white man, Walter Walsh, of 33 Grace Church Street, was an alleged speakeasy proprietor. Walsh had attempted to escape.

BONWIT TELLER
FIFTH AVENUE AT 38TH STREET

Ladies
Like Ruchings..

They most certainly add to one's charm while they take away from one's years, and this season they are especially chic . . . of course ruchings must be handled with discretion, but as all smart women know, Bonwit Teller's always do things with discretion and chic.

Model above left, 85.00 . . Right, 125.00
Model below left, 98.00 . . Right, 69.00

Women's and Young Matrons' Gowns . . Second Floor

B. ALTMAN & CO.
FIFTH AVE AT THIRTY-FOURTH ST. TELEPHONE: MURray HILL 7000

A Coat of Distinction
For Immediate Wear

Moderately Priced
$155

Lightly interlined, it answers ideally the question of what to wear these days when the first hint of Spring is in the air and Winter is not yet around the corner. Of black kashmir with luxurious silver fox collar, it is superbly chic. The new high waistline is accented by the belt.

WOMEN'S COATS
THIRD FLOOR

Charge purchases made the remainder of this month will appear on bills rendered April 1st

PARIS **Best & Co.** LONDON
Fifth Avenue at 35th St.—N. Y.
Palm Beach

the new "740's" are in!

BEST'S FAMOUS SHORT VAMP OPERA PUMPS
that all young things are clamoring for

We've sold thousands and thousands of pairs of "740's" since we introduced it last year. It is the pet shoe fashion of young people — for its short little French toe makes *any* foot look *much* smaller! We took one of the regular French vamp lasts and modified it to smarter, slimmer proportions; the toe is round but not stubby; short but not clumsy; and every pump is built with Best's own high molded arch that fits like a glove!

"740" comes in 14 different leathers

at 12.50

Brown Kid	Patent Leather
Pansy Kid	Black Suede
Bottle Green Kid	Brown Suede
Navy Blue Kid	Black Crepe
Dull Black Kid	White Crepe to dye

at 15.00

Silver Moire (to dye)	Silver Kid
Gold Moire	Gold Kid

Sizes 2½ to 9

SIXTH FLOOR

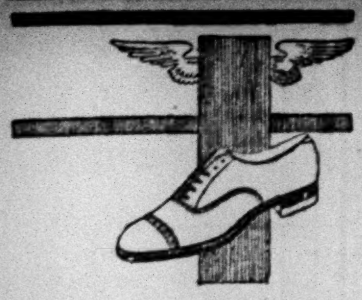

GIVING FEET EASY ELASTIC ACTION

How would you like to wear shoes that contribute something to your energy rather than take something away from it?

The Dr. Reed Cushion Shoe first of all fits each type of foot properly—Then with its special treading surface, it energizes the feet and softly exercises the muscles.

Most styles in all sizes. $11 to $13

Dr. A. Reed CUSHION SHOES
J.P. SMITH SHOE CO. Makers, CHICAGO
(Only New York Store)
1372 BROADWAY
Corner 37th Street

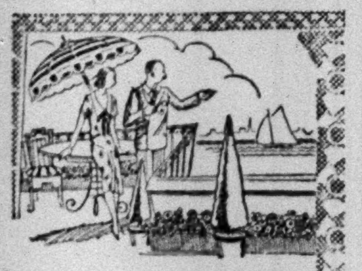

EN HAUT!

Studio homes on high—with terraces, balconies, roof gardens — in two and three room suites, the most modern and complete you've ever seen — some semi-duplex with 1½ story studios — at rentals only

$180 to $350

monthly, unfurnished. Full service available. Ready now.

Branch office on Premises
Tel. Murray Hill 7601
Management of
Douglas L. Elliman & Co.
15 East 49th Street. Plaza 9200

BEAUX-ARTS APARTMENTS INC
307 & 310 EAST 44TH STREET
3 BLOCKS FROM GRAND CENTRAL

Hotel Gotham
Fifth Avenue and 55th Street
"One of New York's Finest Hotels"
DAILY RATES
Single Rooms with Bath
3.50-4.00-5.00
Double Rooms with Bath
6.00-8.00-10.00
Parlor, Bedroom and Bath
15.00
Telephone Circle 2200

BACK NUMBER NEWSPAPERS
308 W 40th St—MEDallion 2460

SOVIET WON'T NAME 3 RABBIS STILL HELD

Minsk Press Prints Individual Charges Against Fourteen Originally Arrested.

CALLED FOES OF REGIME

Preaching, 'Trading With God' and Opposing Revolution Alleged—Three Anti-Semites to Die.

MOSCOW, Feb. 25 (Jewish Telegraphic Agency).—Soviet authorities refuse to reveal the names of the three Jewish rabbis still under arrest. The Communist press in Minsk today printed the names of the fourteen originally arrested and the charges against each one, but the name of Chief Rabbi Gluskin was not included.

While the general charges are in accord with those published yesterday in The London Times, the individual charges are as follows:

Benjamin Sakowizki, "a preacher with a crooked Talmudical mind, was sentenced to be shot in 1919 because of stock speculations, but he escaped. When business was bad he began trading with God, holding sermons and preaching 'save our children from the fire that is destroying the Jewish people.'"

Jacob Nizes, head of a rabbincal seminary, accused of having headed a number of illegal seminaries.

Simon Kabakov, called a bourgeois ringleader.

Krengel, former jeweler and silversmith, said to have utilized confiscated metal for making spoons and forks.

David Shachor, "an important former trader, was the organizer of clerical unions and rabbinical seminaries."

David Salomon, "president of a society of rabbinical students which is an outspoken counter-revolutionary organization, whose object is to fight the Soviet, and at whose meetings anti-Soviet speeches were held and sometimes a sermon ending with 'uva lezion goel,' a dangerous Zionist slogan."

Asher Kirshtein is a rabbi said to be "a speculator who established loan societies that supported nepmen from ruin; is a reactionary clerical and a counter-revolutionary enemy, an enemy to the workers and an active supporter of the illegal rabbinical clique."

Moses Gabrielov, "Rabbi Gluskin's right-hand man, became chairman of the Jewish community when the White Poles arrived and hanged a revolutionary. He helped the latter with his death-bed confession."

Gabrielov, "also a prominent member of the Agudath Israel and leader in the religious community."

Iwianski, an ex-merchant, is accused of being "an industrialist in whose house during the search correspondence was found with foreign Jewish counter-revolutionary organizations."

Braude, "an ex-millionaire banker who is terribly furious at the Bolsheviki, who took everything from him."

Rabbi Pevsner, of whom it is said "all illegal meetings met in his bathhouse. The good Jew cried and sighed at the meetings, saying the Bolsheviki are hurting his soul and his spirit. He was the nerve centre of the rabbinical anti-revolutionary organization maintaining and receiving instructions from the Fascist Zadik, Lebbavitcher Rebbe, who sent instructions as to how to conduct the counter-revolutionary campaign in the Soviet Union and how to create illegal rabbinical seminaries. Such instructions were found in Pevsner's house, signed by the Lebbavetcher Rebbe. The Fascist Zadik from Riga supplies all anti-Soviet organizations with information regarding the Soviet and his Minsk confederates transmitted the necessary material."

Rabbinovitch, accused of being a "well-known itinerant preacher and a cunning person, who camouflages his poisonous counter-revolutionary sermons with examples and stories. With his Jesuit speeches he incites villages and towns against the Bolsheviki."

Gordon, charged with being "a leader in the students' organization, who preached that the Jewish position is no better than in Egypt or in Spain under the Inquisition, and argued that it was necessary to fight unbelievers. He also traveled in the provinces and delivered inciting harangues."

Moseh Chaim Levine, accused of being "a preacher who created a rabbinical seminary in Preobank, a suburb of Minsk, where a copy of a letter addressed abroad was found in which he said, 'I repeatedly requested your help. You must know that the Jewish population is suffering hunger, need and troubles. Why have you deserted us? Save us.'"

Alexander Gaupt, Nikolai Zlatomerzhev and Ivan Potchupov, three prominent agronomists in the Odessa region, have been sentenced to death for driving Elena Goldman, a young Jewish agronomist, to death by suicide by their persisting anti-Semitic acts. Twenty others involved received lesser sentences. The trial lasted four days.

[The Lebbavitcher Rebbe (Rabbi Joseph Schneursohn), who has repeatedly been mentioned as one of those with whom the Minsk rabbis were in communication and whose letters and instructions mailed from Riga as to the formation of secret rabbinical seminaries were found in the possession of those arrested, is now in Chicago. He is the leader of the "Habat" sect of chassidim (Pietists). In 1927 his arrest by the Soviet Government and subsequent release following world-wide protests and the stand he took when the Soviet Government attempted to bring pressure to bear on him by exiling him gave him an international reputation.].

Jewish Protest Meeting Tonight.

The American Jewish Congress will meet this evening at the Hotel Governor Clinton "to plan a unified mass action throughout the country against the continued persecutions against the Jewish religion and Jewish religious leaders in Soviet Russia." It was announced last night that delegates of leading national organizations representing every shade of Jewish faith would attend the meeting. Rabbi Stephen S. Wise, honorary president of the congress, will be the principal speaker.

The persecutions probably will prove the undoing of the Soviet, according to an editorial in the current issue of The Churchman, a periodical of the Protestant Episcopal Church.

"It is not a risky prophecy to declare that the Soviet will go to smash if it lacks a common religious force," the editorial says.

SOVIET RAISES TAX TO DRIVE OUT KULAK

Agricultural Levy Upon Him Is Greatly Increased, With the Poor Peasant Exempted.

MOSCOW, Feb. 25 (AP).—Taxation changes of far-reaching importance, especially as affecting Russia's millions of village dwellers, were made today by the Central Government.

Hereafter all the so-called poor and less affluent middle-class peasants will be exempted entirely from the agricultural tax. The kulaks, or well-to-do peasants, will pay much more than last year, however. In 1929 the kulaks, who comprise about 2½ per cent of the entire peasantry, paid the government more than 100,000,000 rubles (about $50,000,000), or 27 per cent of the total agricultural tax collected in the entire Soviet Union.

The new tax measure is designed ultimately to exterminate the kulak as a class and to stimulate the growth of the new collective farms under the control of the government. The collective farm members will pay considerably less in taxes than the individual farmers.

PATRIARCH ASKS PRAYERS.

Coptic Church Head in Cairo Joins Anti-Soviet Movement.

Wireless to THE NEW YORK TIMES.

CAIRO, Feb. 25.—The Coptic Patriarch, head of the most ancient branch of Eastern Orthodox churches, following the example of the Pope and the Archbishop of Canterbury, ordered prayers for the salvation of Russia and aid to Christians in the land of the Soviet throughout all churches, monasteries and religious institutions within his jurisdiction. An assembly of Bishops is to be held to protest against reported Soviet outrages.

Moslem feeling here shares the Christian grief, as the Moslem coreligionists in Russia have equally suffered through the anti-God campaign.

SNOWFALL COMES TO MOSCOW'S AID

Beats Frost by 3 Days, Saves Grain and Bolsters Peasant Faith in Collectivism.

DRIVE ON KULAKS PUSHED

All State Loans Consolidated Into New One to Be Known as "Five-Year Plan in Four Years."

By WALTER DURANTY.

Wireless to THE NEW YORK TIMES.

MOSCOW, Feb. 25.—One important thing happened in Russia during the past month—and a lot of minor thing, because life moves fast here nowadays. The important thing was a heavy snowfall over practically all of European Russia and Western Siberia, a snowfall which outdistanced a bitter frost by a bare three days.

Had the frost come first it would have ruined the greater part of the Winter grain, which the earlier mild weather had left almost unprotected against the cold. What that would have meant to the millions of peasants lately cajoled or driven into the collective farm movement may be imagined. It would not only have been the waste of a quarter of their year's work but would have implied the wrath of heaven against the collective movement. As it is, reports on the Winter grain are excellent throughout the country, which will give a new stimulus to the collective Spring sowing campaign.

The minor incidents, by comparison with the all-vital question of the coming harvest, were the decrees authorizing the local authorities to confiscate the property and possessions of the kulaks and "nepmen" where and how they think fit in the public interest. Thus a village near Minsk reports proudly: "We started the new collective with great success. The poorest inhabitants are now living in the confiscated [in the earlier Lenin period of militant communism they said nationalized] houses of the kulaks. From the sale of kulak property and goods we got 23,000 rubles ($11,500), which gives us a cash reserve for future work."

Another decree published yesterday consolidates the previous State loans into a new loan, with the quaint title "Five-Year Plan in Four Years." At first sight this is the usual form of conversion familiar to France, Britain and Germany during the war.

There is a host of minor clauses and restrictions, however, which make it clear that the whole scheme is also a measure of control over the holders of State paper. If the holder be a peasant or proletarian, well and good. But if he be a nepman or "non-working element," as the Bolsheviki call them, he is out of luck. They do not just steal it or "nationalize" it any more. The government can find legal ways and means and new tricks of taxation to reach the same end.

It may as well be understood once and for all that the present state of affairs in Russia is a literal hell for private enterprise of any sort save the very smallest. Where Lenin chastised private enterprise with whips, Stalin chastises it with scorpions.

Today's Pravda carries a front-page cartoon showing Stalin smoking a pipe. In the clouds of smoke there vanish like phantoms of a dream hideous faces labeled kulak and nepman.

SAYS 3,000,000 JEWS WILL STAY IN RUSSIA

Head of Farm Society Here Decries 'Dragging' Relief Problems Into Controversies.

Declaring that at least 3,000,000 Jews will remain in Russia to become producers under the Russian law and system, James N. Rosenberg, president of the American Society for Jewish Farm Settlements in Russia, Inc., protested yesterday against what he called "dragging problems of Jewish reconstruction and relief in Russia into politics and controversies."

The society's farm settlement agency, the Agro-Joint, Mr. Rosenberg declared, has received appeals from thousands of Jewish families who seek opportunity to settle in the Jewish farm districts of Russia. The agency, he added, has spent $8,000,000 since 1924 in farm settlement activities, increasing the Jewish farming population from 15,000 families in 1924 to 50,000 in 1929. It contemplates settlement by 4,500 more families this year and has applications for which neither land nor funds are available, according to Mr. Rosenberg.

The collectivizing of farms in Russia, he said, has raised a new problem for Jewish farmers, but the work must be carried on by the Agro-Joint under the general government policy. Success of that policy, Mr. Rosenberg said, would benefit Jewish farmers along with the others, while its failure would leave them no worse off than the rest of the farming population. The Russian Government, he declared, has cooperated with the society's settlement work, making large tracts of land available, advancing credits and making budget appropriations for settling Jews on the land.

"The question of religious persecution in Russia is not solely or primarily a Jewish question," Mr. Rosenberg declared. "It affects Christians, Moslems and Jews alike. Deeply as we deplore the anti-religious policy of the Soviet authorities, we cannot help but note that under all circumstances 3,000,000 Jews will remain in Russia, will have to stay there and will have to become producers under the Russian law and system before their economic and civic position can be made secure."

Rescue Trapped British Miners.

WATH-UPON-DEARNE, Yorkshire, England, Feb. 25 (AP).—All those trapped in the shafts of the Wath main colliery, after the explosion and fire yesterday, have been brought to the surface. Groups of miners and relatives waited all night in the snow at the mouth of the mine as the groups came from below. Three miners were killed and seven injured in the explosion.

Charge purchases made during the balance of this month will not be billed until April 1st.

Franklin Simon & Co.
A STORE OF INDIVIDUAL SHOPS
FIFTH AVENUE NEW YORK

For Mademoiselle

The New Bramley* Three-Piece Suit of Crêpey Wool is as Feminine as a Frock

69.50

A SUIT with a flounced skirt, a jabot collar and a bow ... all the charming details you find in frocks this spring! And it is made of a soft, crêpey wool that lends itself beautifully to such new feminine ways. The long-sleeved silk crêpe blouse has delicate needlework embroidery, and matches the coat lining. In red, green, blue, brown or black. Sizes 14 to 20 years. Also size 31 for Small Women.

Bramley fashions are originated and patented by Franklin Simon & Co.

INDIVIDUAL SUIT SHOP FOR MADEMOISELLE . . . SECOND FLOOR

*Reg. in U. S. Pat. Off.

STEWART
FIFTH AVENUE AT FIFTY SIXTH ST.

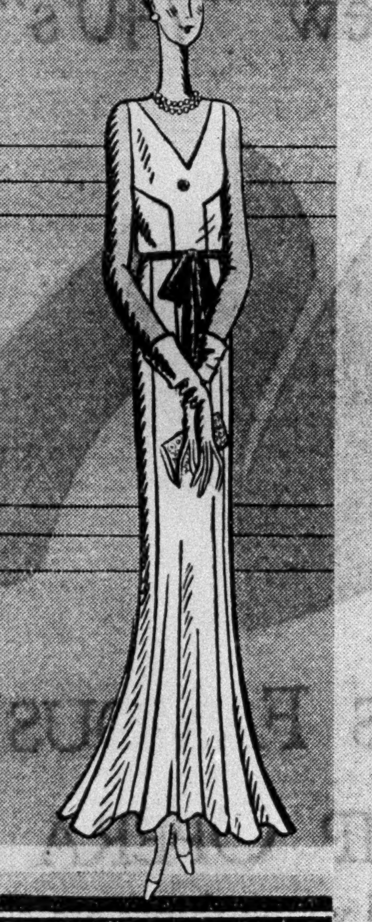

Stewart Says: Let The Function Determine Your Evening Gown—

The full frock, just clearing the floor, is for dancing. The statuesque "Grecian" gown, for the theatre . . . is even all around, for in a crowd, a traily gown is out of place. The extremely formal gown trails into the important occasion. Always, the gown gets its keynote from the function where it is worn!

Evening Gowns 55.00 to 195.00

Stewart Dress Shops—Third Floor

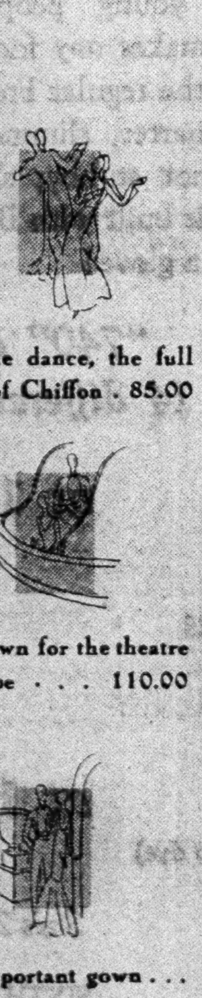

For the dance, the full gown of Chiffon . 85.00

The gown for the theatre of Crepe . . . 110.00

The important gown . . . with the train . 135.00

STEWART
FIFTH AVENUE AT FIFTY SIXTH ST.

This Is The Final Week Of The

February Discounts Sale

20% to 50%

On The Art Floor

Every article in the Art Floor is included—furniture, glassware, potteries, lamps, clocks, leather novelties, bronzes, pewter, cushions, smoker's articles, screens—and a thousand and one smart novelties and gifts formerly priced from 1.00 to 1500.00.

The Art Floor—Eighth Floor

Franklin Simon & Co.
A STORE OF INDIVIDUAL SHOPS
FIFTH AVENUE NEW YORK

First to Present . . .

WRISTKERCHIEF

A New Shape Handkerchief To be Worn . . . not Carried

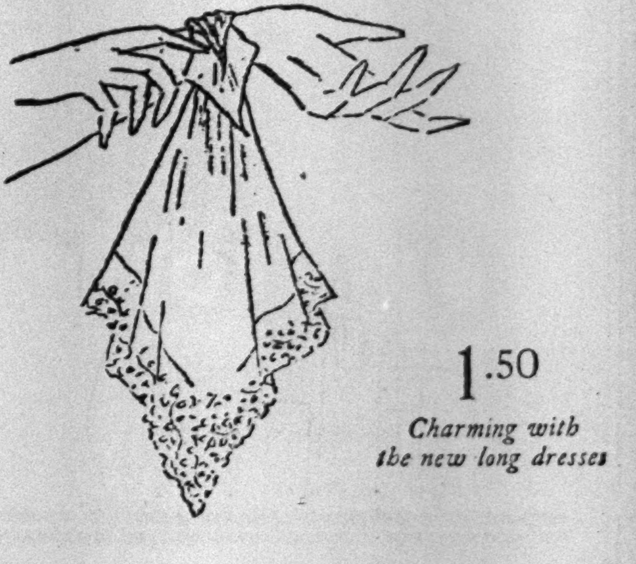

1.50

Charming with the new long dresses

The wristkerchief, designed by Grean the artist, is not an accessory to be carried—but an important part of your costume—to be worn around your arm, on your wrist, or at your belt. The clever loop arrangement keeps you from losing it.

Wristkerchiefs for every costume—in chiffon with hand-rolled edges, chiffon and net, or chiffon and lace—in the newest colors.

THE HANDKERCHIEF SHOP . . . STREET FLOOR

SEE YEN COMMITTED TO FIGHT NANKING

Northerners Expect an Alliance Between Shansi Governor and Marshal Feng.

BOTH DENOUNCE CHIANG

Manifesto Sounds Call to "Free Revolution"—Honan Rebels Prepare Rush on Hankow.

By HALLETT ABEND.

Special Cable to THE NEW YORK TIMES.

PEKING, Feb. 22 (Delayed)—"General Yen Hsi-shan has sprung astride the Tiger," declare his jubilant Northern supporters, long chafing under Nanking's rule, who now consider the Governor of Shanshi is irretrievably committed to war against President Chiang Kai-shek, and who foresee a durable alliance between General Yen and Marshal Feng Yu-hsiang.

Marshal Feng emerged from his retirement yesterday and arrived at Taiyuanfu. He and Yen are coming to Peking soon and are meanwhile issuing a joint manifesto to the nation, denouncing Chiang Kai-shek and calling on all patriots to join them in a "free revolution, destructive of despotism."

The curious military strategy which has developed includes an attempt to draw Nanking's armies northward in a thin line along the Tientsin-Pukow Railway, evacuating Western Shantung without a battle and luring Chiang Kai-shek's forces almost to the gates of Tientsin, when efforts will be made to cut the thin line in three places by eastward pushes from Suchowfu, veering north.

Rush on Hankow Preparing.

Meanwhile, the rebellious forces in Honan are preparing to rush upon Hankow, and from there down the river toward Nanking. This plan is based upon eventual assistance coming from the Tsingtao area and on the benevolent neutrality of Manchuria, with Marshal Chang Hsueh-liang preferring not to fight, but to act eventually as arbiter at a people's conference to be called at Peking if Chiang Kai-shek is defeated.

In the discussions on the formation of a Cabinet for the proposed Peking provisional government, a Foreign Minister has not been determined on, but the foreign policy framed is more conciliatory than that of Nanking. There is no intention to abandon the insistence on the surrender of extraterritoriality or the revision of treaties, but the Northern coalition will carefully avoid provocative tactics and incidents, and will seek to cultivate the confidence of foreign governments by a policy of reasonableness.

Feng Yu-hsiang is not likely to take the field as an active commander. He prefers the rôle of counselor or elder statesman, relinquishing command in favor of Loh Chun-lin, former War Minister at Nanking, and thus effecting a reunification of all the Kuomingchun forces.

Civil War Held Inevitable.

Special Cable to THE NEW YORK TIMES.

PEKING, via Dairen, Feb. 20 (Delayed).—With special trains in and out every hour, the scurrying to and fro of delegates of various factions, and the gradual assembling of a skeleton personnel of administratives, Peking is reassuming something of a semblance of the old days and on every side are heard reports of plans to announce the establishment of a provisional government here in less than a fortnight.

Large scale civil war is held inevitable, despite the continued peace mandates of the various leaders, these being mere political jockeyings to attempt to place the blame for an outbreak on the shoulders of opponents. The meaninglessness of these mandates is exemplified by a declaration of loyalty to Nanking by Chen Tiao-yuan, the Shangtung Governor, who on the same day sent his wife, mother and family from Tsinanfu to Peking on a special train in order to assure their safety.

A factor held significant is the assembling here of political camp followers of all factions, the same men who, in the Spring of 1928, deserted Peking for Nanking. An emergency peace preservation corps has been organized and its main duty seems to be the shadowing of Nanking officials and representatives resident here. The press already is beginning to caution foreign powers on the danger and futility of negotiating with Nanking, asserting that Nanking is now the capital of only a relatively small portion of China, adding that there is likelihood of establishment of a third administrative capital if Canton is captured.

While the present split outwardly seems to be based on differences within the Kuomintang (Nationalist party), fundamentally it is an expression of the traditional antagonism of the North and South forced into premature activity by the pressure of a starvation threat upon 300,000 Kuominchun and former Kuominchun soldiers confined in an area practically bare of foods and money.

NEW OCEANIC DESIGNS CALL FOR 65,000 TONS

White Star Plans to Build World's Largest Liner if Work Is Resumed on Vessel.

Special Cable to THE NEW YORK TIMES.

LONDON, Feb. 25.—If the White Star Line resumes work on the huge liner Oceanic it will use an entirely new set of designs, calling for a ship of 65,000 tons instead of the 60,000 tons originally planned. Details of the Oceanic's new specifications were revealed by a naval expert to The Daily Telegraph.

The naval expert asserted the vessel would dwarf even the Majestic and Leviathan, now the world's biggest liners. Her keel would be 1,000 feet long and she would be designed for size and luxurious passenger accommodations rather than for speed.

White Star officials are said to be still debating the problem of the Oceanic's machinery, whether to use turbo-electric or Diesel electric propulsion. The use of Diesel engines would mean a plant of more than 100,000 horsepower, which in the opinion of naval engineers is too large to be practicable.

There is much speculation in shipping circles over the Cunard's proposed super-Aquitania and the Clyde shipyards are eagerly awaiting the order for her construction. She will be almost as large as the proposed Oceanic, but will be much faster and will use geared steam turbines of the Parsons type, generating 200,000 horsepower. Plans have been made for boilers with the greatest steam pressure of any big marine boilers.

MRS. M. S. WALDMAN WINS PARIS DIVORCE

Two Other American Women Also Receive Decrees From the French Courts.

TRAGIC ACCIDENT RECALLED

Waldman Children Fell to Death From Penthouse Apartment Here in October, 1928.

PARIS, Feb. 25 (AP).—Three American wives obtained divorces today in the French courts.

Barbara Hazel Guggenheim Waldman won a divorce from Milton Sylvester Waldman.

Marie Wiener Ball, known as Medea Derdzina, was freed from Theodore Ball. They were married in the United States on July 3, 1919.

Gertrude Munde Mausoll was divorced from Otto Hermann Mausoll. They were married in New York on April 21, 1925.

The former Barbara Guggenheim, daughter of the late Benjamin Guggenheim, copper magnate, who was lost in the Titantic disaster, and Milton S. Waldman, Yale graduate, former newspaper man here and author, were married in Paris in January, 1923. Mrs. Waldman had been married to Sigmund M. Kempner in June, 1921, and divorced in Paris a year later.

A tragic accident here on Oct. 19, 1928, resulted in the death of the two small sons of Mr. and Mrs. Waldman, Terence, then four and one-half years old, and Benjamin, fourteen months. Mrs. Waldman had gone with the two children to visit a friend in a penthouse apartment in the Hotel Surrey, 20 East Seventy-sixth Street. She had been seated on the parapet of the roof garden of the apartment with the younger child in her lap and the older playing about her feet and clambering about her. Both suddenly fell over the side and were killed. The deaths were the subject of exhaustive police investigation, with the result that they were pronounced accidental. Mrs. Waldman was so shaken by the tragedy that she spent some time in a sanitarium.

DENIES THYSSEN TREASON.

Dr. Haeberle Says Government Knew of Exports During the War.

Wireless to THE NEW YORK TIMES.

MUELHEIM, Germany, Feb. 25.—In the name of directors who were in charge of various departments of the Thyssen concern during the war, Dr. Haeberle issued today a statement in which he declared that the directors, the Thyssen brothers, and no branch of the Thyssen concern had been informed that a preliminary investigation of high treason charges had been started.

All export shipments by the Thyssen works during the war were made with the full knowledge of the government, he declared.

"No shipment was made to our enemies," he continued. "During the whole war we delivered barbed wire only to the German and Austrian armies. Deliveries of infantry protection shields to Holland were made with the full knowledge of the German war office, which was interested in exchange deliveries from Holland. All details regarding the shipments and prices were discussed beforehand."

LOMBARD'S CHATEAU SOLD.

Structure Containing Fine Theatre Will Become a Hotel.

Wireless to THE NEW YORK TIMES.

GENEVA, Feb. 25.—The historic and beautiful château of Trevano, near Lugano, property of the late Louis Lombard, New York millionaire, was sold today for $160,000, about one-sixth of its real value, to a Swiss company, which intends converting it into a first-class hotel.

Mr. Lombard about twenty years ago bought the château with its park and constructed within it one of the finest bijou theatres in Europe on the lines of the Paris Opera House. He engaged leading operatic singers in Europe for representations, which were free by invitation. Among his guests were the ex-Crown Prince of Germany, Prince Carol of Rumania, the Prince and heir of Italy and American Ambassadors and Ministers.

The theatre, with its valuable paintings, will be conserved, but while the new hotel can accommodate 300 guests many American visitors to Switzerland will regret the deal.

PRIMO'S ARCH FOE TO STATE HIS STAND

Spain Eagerly Awaits Utterance by Ex-Premier Sanchez Guerra, Hitherto Stanch Monarchist.

REPUBLICANS ASK HIS AID

Believe His Integrity and Capacity for Leadership Would Unite Their Bickering Factions.

Wireless to THE NEW YORK TIMES.

MADRID, Feb. 25.—All interest in Spain centred today on former Premier Sánchez Guerra, one of the three men in Spain who not only raised his voice against the dictator, Primo de Rivera, but took the field openly against him. Spain is asking, "Will Señor Sánchez Guerra turn Republican?"

The only politician on the Iberian Peninsula who doesn't tell every one what he is thinking will outline his views Thursday at the Zarzuela Theatre. Ten thousand persons have applied for the 1,500 seats.

When the old politicians waxed rich, Señor Sánchez Guerra remained poor. His incorruptible honesty is universally recognized. Señor Sánchez Guerra bears a grudge against King Alfonso for imprisoning him on a warship ten months.

Señor Sánchez Guerra knows this is his hour. If he declares himself still a Monarchist, his chance for a really brilliant end to his long career may be gone.

Marcelino Domingo, one of the Republican leaders, feeling Señor Sánchez Guerra wavering, has sent him one of the most stirring letters written here in recent years, urging him to join the Republican Standard.

Señor Sánchez Guerra has always been monarchistically inclined, despite his hatred for the reigning King. If he stands forth as a Republican, his honesty and record may solidify the Republican sentiment, which the squabbling of the five other leaders is bickering away. His adhesion to Republicanism would not necessarily imply a republic would ensue, but for the first time in years Republicanism would be fighting strongly in the open.

The general impression in well informed circles tonight is that Señor Sánchez Guerra will declare for a monarchy, but will demand the abdication of King Alfonso on the ground of "responsibility" for the Moroccan disasters and the still continued suspension of the Constitution.

This clearly would complicate a difficult situation. It is believed that the council of Ministers tonight discussed all angles of the situation, including how much importance to place on such an attitude and what counter-propaganda to adopt.

ENDS ITS BANK ACCOUNTS.

Turkish Government Withdraws All "To Prevent Speculation."

Wireless to THE NEW YORK TIMES.

CONSTANTINOPLE, Feb. 25.—"For the purpose of preventing speculation," the government is withdrawing all official and semi-official accounts from the banks, the action probably being intended to force foreign banks to convert more foreign exchange into Turkish pounds, thereby improving the rate of conversion.

The Minister of Finance is preparing a decree designed to prohibit exporters selling goods abroad against the payment of Turkish pounds, banks from opening current accounts in foreign money and Turkish money deposited in banks being converted in any fashion into foreign coin.

DROPS BLASPHEMY BILL.

Sponsor, British Laborite, Objects to Making the Offense a Crime.

Wireless to THE NEW YORK TIMES.

LONDON, Feb. 25.—The blasphemy bill, a private member's measure which recently passed its second reading in the House of Commons, was dropped today because of the government's insistence on a new clause making it a criminal offense to publish scurrilous material which outraged religious convictions.

Ernest Thurtle, Laborite, who introduced the bill, retorted he would rather have the law as it stood with its relics of eighteenth century legislation than to insert the government's clause in his bill.

EUROPA IN SPEED TESTS.

First Trials Off Norwegian Coast Prove Satisfactory.

Special Cable to THE NEW YORK TIMES.

BREMEN, Feb. 25.—According to radio reports, the Europa, sister ship of the Bremen, made her first speed tests today off the Norwegian coast and is now laying a course for the Shetland Islands.

It is stated that the trials are proving satisfactory, while in rough water the giant liner is demonstrating steadiness and seaworthiness.

Jay-Thorpe

FIFTY-SEVENTH STREET, WEST

Palm Beach Miami Beach

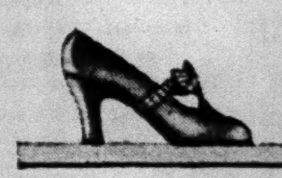

"bow trotteur"

a new shoe

to go with

the more feminine suit . .

it suits the new suits because it's light and well-tailored—but not too severe.

"bow trotteur" is more becoming than most walking shoes because the instep is so beautifully fitted . . . because the cuban heel is delicately modelled and the bow is frivolous!

Made entirely by hand of fine kidskin . . with bow and cross-strap of finely grained lizard

18.50

IN BROWN . . BEIGE . . . BLACK

OPPENHEIM, COLLINS & Co

34th STREET—NEW YORK

For Mademoiselle

MANNISH SUITS WITH A FEMININE FLAIR FOR CHIC

35.00

There's something young and dashing about a tailored suit (either single or double-breasted) . . . and something very spring-like about sharkskin and covert. Worn with your own selection of blouses, you can be well dressed every day in the week.

MISSES' SIZES 14 TO 20 — THIRD FLOOR

SAKS-FIFTH AVENUE

NEW YORK

Important Clearance!

4000 MEN'S SHIRTS

Formerly 4.00 to 6.50

Reduced to **2.95**

Each year at this time we comb our stocks and eliminate any styles and patterns we do not intend to carry into the new season.

The four thousand shirts here presented are those we will not re-stock . . . not because they are undesirable, but simply to make it possible to freshen up. Our policy, therefore, is your opportunity.

Soft collar-attached models *Demi-bosom with collar to match*

Negligee models with laundered collars to match

Charge purchases made the remainder of this month will appear on bills rendered April 1st

Best & Co.

Fifth Ave. at 35th St.—N.Y.

Paris Palm Beach London

THIS YEAR'S TWEED SUITS ARE OH SO DIFFERENT FROM THOSE OF OTHER SEASONS

and this sports tailleur in imported handloomed tweed is a perfect example

95.00

SIZES 14 TO 20

THIS year's tweed suits are tailored to the "n"th degree, following the nipped-in line at the waist and achieving the correct skirt flare by intricate seamed sections. This year's tweeds are soft and sturdy in contrast to the "thin" and "stringy" tweeds of last season. This year's tweed suits wear shirtwaists instead of blouses. And this year's tweeds are typical of a season where mannish tailoring and feminine lines together make for Spring chic.

Brown and yellow, brown and white, gray and black, with striped silk shirting blouse and jacket lining.

The finer things

MODERNITY and beauty are graciously combined at Chalfonte-Haddon Hall.

Every Saturday evening in March in the Vernon Room there is a concert featuring world-famous musicians . . . Dusolina Giannini, Efrem Zimbalist, Josephine Lucchese, Marguerite D'Alvarez, Louis Graveure, Nanette Guilford.

Come for a week-end. Enjoy the salt sea air. Good food. Rest in the sun on the Ocean Deck. Have tea to the strains of Boccherini. In the background is an formal friendliness that makes every minute of your stay a pleasure.

Write for full information about the hotels, and the musicales. There is a Motoramp garage

American and European Plans

Chalfonte-Haddon Hall
ATLANTIC CITY

LEEDS AND LIPPINCOTT COMPANY

JURISTS RECONSIDER LEAGUE COVENANT

Giving Interpretation of Kellogg Pact Is Seen as Necessitating General Revision

CECIL WOULD FORBID WAR

He Opposes Too Wide a Scope for Committee—Sanctions Loom as Leading Issue.

Wireless to THE NEW YORK TIMES.

GENEVA, Feb. 25.—The League of Nations committee of jurists on "amendments to the covenant" met here today under the chairmanship of Senator Vittorio Scialoja of Italy.

Before opening the general discussion, the chairman drew attention to the fact that out of fifty-four member States of the League, forty-eight had signed the Kellogg pact, together with eight non-member States, two of which were among the "greatest of the world."

The committee had before it for discussion the record of the Assembly debates, the record of the Council discussions, the British draft amendments, the Peruvian amendment and the observations and proposals made by Germany, Austria, Belgium, Estonia, France, Greece, Panama, the Netherlands, Denmark, Finland, Hungary, South Africa, China, Poland and Sweden. India and Yugoslavia have informed the League that they have no observations to make, and Uruguay and Luxemburg say they will formulate their observations at a later stage.

Already the problems before the committee have caused lively debates, as it was soon felt that it could not do any useful work—as the German, Dr. von Bulow remarked—without giving an interpretation of the Kellogg pact, thus necessitating a general revision of the covenant. Viscount Cecil opposed such action, recalling that on questions of principle only the Council and the Assembly were entitled to rule.

Signor Scialoja explained that in his opinion the committee was instructed to study whether and how the covenant should be amended. Pierre Cot of France said a general debate on the desirability or possibility of revising the covenant must be held, as the amendments and proposals of seventeen governments had been drawn up by the secretariat and circulated.

The difficulty arising from the fact that some League members have not yet signed the Kellogg pact, while non-members are signatories, gave rise to clearly expressed fears that the United States or Russia might be in a special position compared with League members. But the simple incorporation of the Kellogg pact in the covenant, as originally proposed by Germany, was considered "hardly satisfactory," by Pierre Cot and Signor Scialoja. M. Cot gave preference to the second German proposal consisting of amendments to be inserted in the covenant.

Signor Scialoja said the League could use either the World Court or the Council, "that is judges and sanctions." The Kellogg pact, he said, had neither judges nor sanctions.

"Are we entitled to give to the pact signatories judges and sanctions?" he asked, adding he did not believe the eight countries that had signed the pact, but were outside the League, would recognize the judges or sanctions.

The Peruvian delegate, Mariano Cornejo, said the strength of the covenant was that it provided machinery, while the pact was a "simple proclamation of principle."

These criticisms led Lord Cecil to plead for "more modesty." He said a revision of the whole covenant would be too ambitious a step for the committee. He added that the British Government simply wanted to put in the covenant the conception of forbidding every war, which was the basis of the Kellogg pact. He urged the committee to begin to examine the amendments so far laid down, adding "if too wide a scope should be decided on for the committee, I should be forced to hand in my resignation."

The Chinese and German representatives said it would be impossible to eliminate resort to "private wars" without setting up means of definitely settling disputes in the last instance. Steps rendering compulsory arbitration general and an extension of the application of sanctions were finally recommended by the French, German and Chinese jurists.

Amendments submitted to the committee concerned the preamble to the covenants, and the articles dealing respectively with the judicial settlement of disputes, the enforcement of the League Council's decisions, sanctions and treaty registration. Consideration of the preamble and the other articles has been put off for final decision until after the debate on sanctions, which appear to form a predominant problem.

In his observations to the committee M. Briand says that as the pact of Paris suppressed the threat of war, there must be substituted measures of collective action calculated to prevent any State from entertaining the intention of infringing the unanimous resolutions of the Council and arbitral awards. He adds the committee should submit to the governments some system "capable of ensuring the faithful observance of the covenant's provisions."

The German Government observed that before the sanctions system can be employed against every State with absolute assurance of success the "enormous disproportion existing at present between the armaments of the various countries" must be removed.

SWEDISH QUEEN NO BETTER.

Doctors at Rome Say Her Condition Is "Grave and Disquieting."

ROME, Feb. 25 (AP).—Queen Victoria of Sweden, who has been seriously ill for some time at the royal villa here, tonight was making a brave fight for life, but her doctors said her condition was "grave and disquieting."

The presence of King Gustaf and other members of the family at her bedside seems to have given her Majesty new courage. A medical bulletin issued late tonight, however, reported no real physical improvement.

Dr. Axel Munthe, the Queen's physician, is watching her constantly and closely. Stockholm is being kept regularly informed about her health, and no news will be given out here until the Swedish capital has received it.

URGES BOLD MOVES, DESPITE OUR SENATE

London Times Appeals to Naval Delegates to Push Work on Kellogg Pact Enforcement.

HAS FAITH IN OUR PEOPLE

Newspaper Doubts Public Opinion Would Let Congress Vitiate a Treaty the Voters Approve.

Special Cable to THE NEW YORK TIMES.

LONDON, Feb. 25.—With the immediate prospects of the naval arms conference at a low ebb, The London Times tomorrow will urge the delegates here to throw aside their "nervousness, which should have no part in international negotiations," and to work out a consultative provision, giving force to the Kellogg pact. In particular the newspaper will ask the delegates not to be afraid of the American Senate, and it will suggest that public opinion in the United States could exert a powerful influence on those individual Senators who might oppose an agreement to consult in case of violation of the Kellogg pact.

"For the naval conference as a whole, or for any one of the delegations which compose it, fear of the American Senate would be the beginning of unwisdom," The London Times will say. "Certainly it should not be allowed to stifle any discussion by the five powers here represented of the means by which they and other nations later might give effect to the proposal made many months ago by the present Chief Justice of the United States that the signatories of the Kellogg-Briand treaty should enter into a definite agreement to consult together when the peace of the world 'is threatened by acts of aggression on the part of any State' which is a party to the compact."

The London Times does not minimize the danger of non-ratification. It recalls that since 1789 forty treaties have been rejected or indefinitely delayed by the United States Senate, while another forty have been so mutilated that the President did not sign them, and eighty-five had Senate reservations added to them. Nevertheless, The London Times asserts, the Senate today is more susceptible to public opinion, since it is now elected by popular vote.

"It is a fair prediction," The London Times continues, "and one to be made in the teeth of vague warnings of Senatorial disquiet which the cables bring, that, if the people of the United States should manifest their approval of a treaty engaging their country to consult with its fellow-signatories to a peace pact in a time of emergency, the Senate would not refuse to consent to its ratification."

This popular approval, The London Times considers, depends, first, on whether the consultative agreement will have helped to conclude a naval agreement "more fully responsive to the state of world opinion than at this moment seems likely," and, secondly, on the clear stipulation that it involve no commitment to armed force.

"These are conditions the peoples of Great Britain and her Dominions would not fail to understand," the newspaper continues. "They are imposed by American tradition; they are part of that national policy of the United States which is—as undeniably as the faith in seapower of the British race—no more than a generalization upon history and experience. And, if they are fulfilled, there is no reason to assume the American people—increasingly alive to the positive responsibilities of great power and genuinely committed to the cause of disarmament—would forbid or permit their Senate to forbid so modest an addition to what their Chief Justice has called 'the institutions of peace.'"

LADY ASTOR SHOWS SIGHTS

Guides Senator Robinson in Commons With Labor M. P.s' Aid.

LONDON, Feb. 25 (AP).—Lady Astor steered Senator Joseph T. Robinson of the American delegation to the naval conference about the lobbies of the House of Commons today.

Rounding up those whom she termed "the best-looking members of the Bolshevik party," she introduced Senator Robinson to many Labor members, including the fashionably dressed Major Graham Pole, Andrew MacLaren and Jack Lees. All expressed their pleasure at meeting the Senator from Arkansas and helped Lady Astor to show him the sights of the House.

Hoover's Signed Work to Frankfort

Special Cable to THE NEW YORK TIMES.

FRANKFORT-ON-THE-MAIN, Feb. 25.—President Hoover has presented to the University of Frankfort an autographed volume of the Latin work, "De Re Metallica," written by Georgius Agricola in 1556, which the President and his wife translated into English.

[Charge purchases made the balance of this month will not be billed until April 1]

ARNOLD CONSTABLE
FIFTH AVENUE AT 40th STREET

They Couldn't Wait for Paris

Our patrons have been buying suits for weeks, endorsing these four types without waiting for Paris to say the last word. And now that the Paris showings are over, it is pleasant to know that these are the suits which scored time and again . . . the four most important suits for Spring.

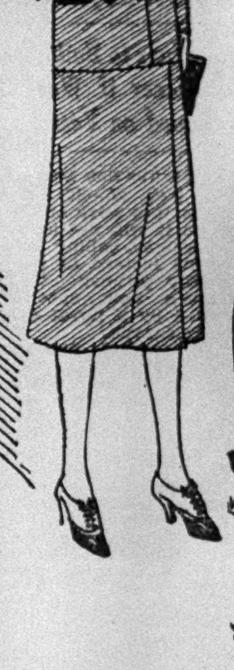

The Peplum Suit . . . a charming dressmaker affair with skirt and jacket suavely flared in the Paquin manner. Wool crepe, with beautiful satin blouse. Navy. (Left) $69.50

The Tailor-Made in covert. Very sleek and mannish. Wide at the shoulders, nipped at the waist, slim at the hips. Faultlessly tailored. Brown, oxford, navy. (Above) $39.50

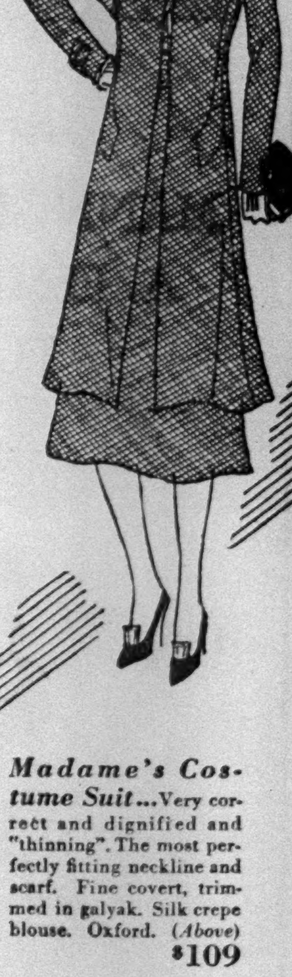

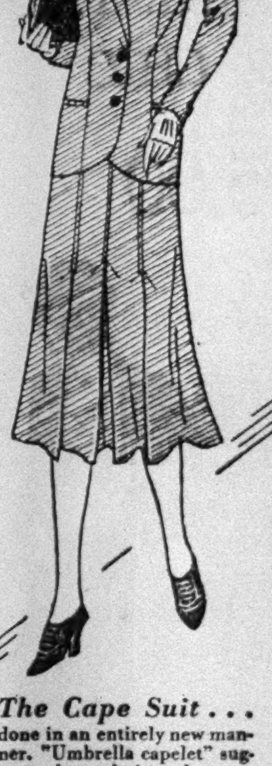

Madame's Costume Suit . . . Very correct and dignified and "thinning." The most perfectly fitting neckline and scarf. Fine covert, trimmed in galyak. Silk crepe blouse. Oxford. (Above) $109

The Cape Suit . . . done in an entirely new manner. "Umbrella capelet" suggests the technique but not the chic. Brown, oxford or navy covert and silk crepe blouse. (Above) $59.50

ARNOLD CONSTABLE SUIT SHOP . . . THIRD FLOOR

STERN BROTHERS
42nd and 43rd STS. WEST OF FIFTH AVENUE

Corsets to Give the Concave Curve at the Waistline

which all types of figures must have to wear the new silhouette successfully

Suits are nipped at the waistline | Coats are belted at the waistline | Dresses are fitted at the waistline | Evening gowns accentuate the waistline

YOU must curve in at the waistline this Spring because all the smart Spring clothes do. Our new corsets are designed to "curve in" the four different types of figures, persuasively, effectively, without harnessing. Wear the concave corset designed for your figure and all the new silhouette creations will fit you beautifully.

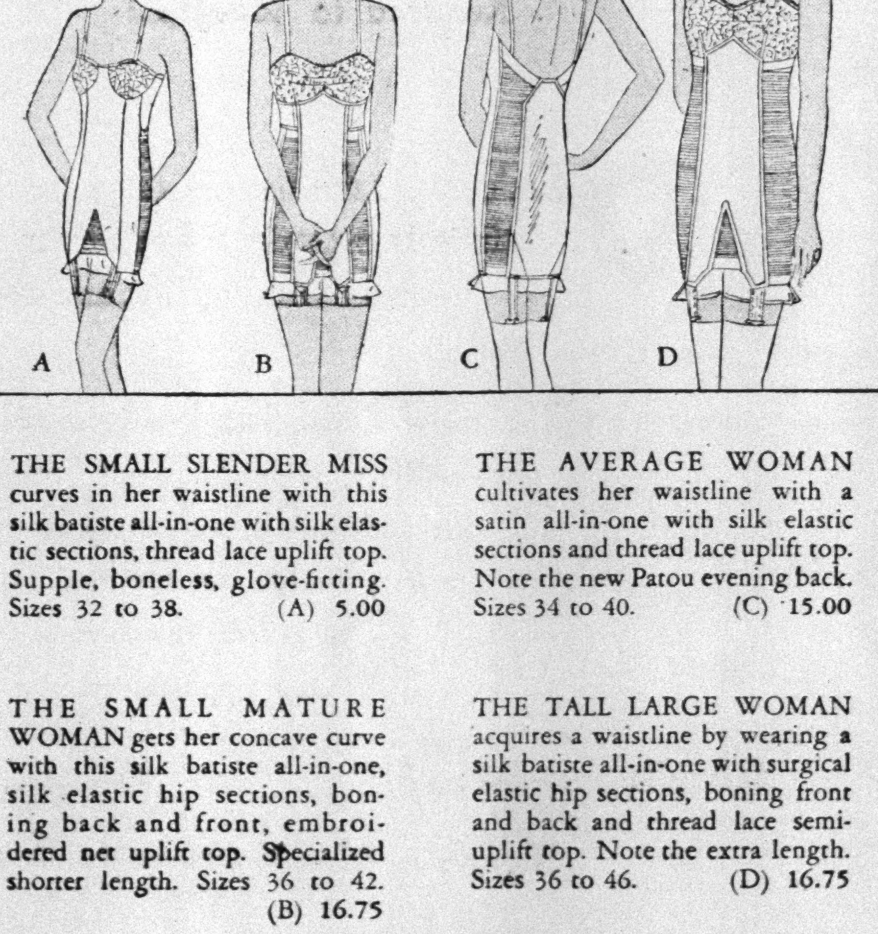

A B C D

THE SMALL SLENDER MISS curves in her waistline with this silk batiste all-in-one with silk elastic sections, thread lace uplift top. Supple, boneless, glove-fitting. Sizes 32 to 38. (A) 5.00

THE AVERAGE WOMAN cultivates her waistline with a satin all-in-one with silk elastic sections and thread lace uplift top. Note the new Patou evening back. Sizes 34 to 40. (C) 15.00

THE SMALL MATURE WOMAN gets her concave curve with this silk batiste all-in-one, silk elastic hip sections, boning back and front, embroidered net uplift top. Specialized shorter length. Sizes 36 to 42. (B) 16.75

THE TALL LARGE WOMAN acquires a waistline by wearing a silk batiste all-in-one with surgical elastic hip sections, boning front and back and thread lace semi-uplift top. Note the extra length. Sizes 36 to 46. (D) 16.75

SECOND FLOOR

The Shades of Night . .

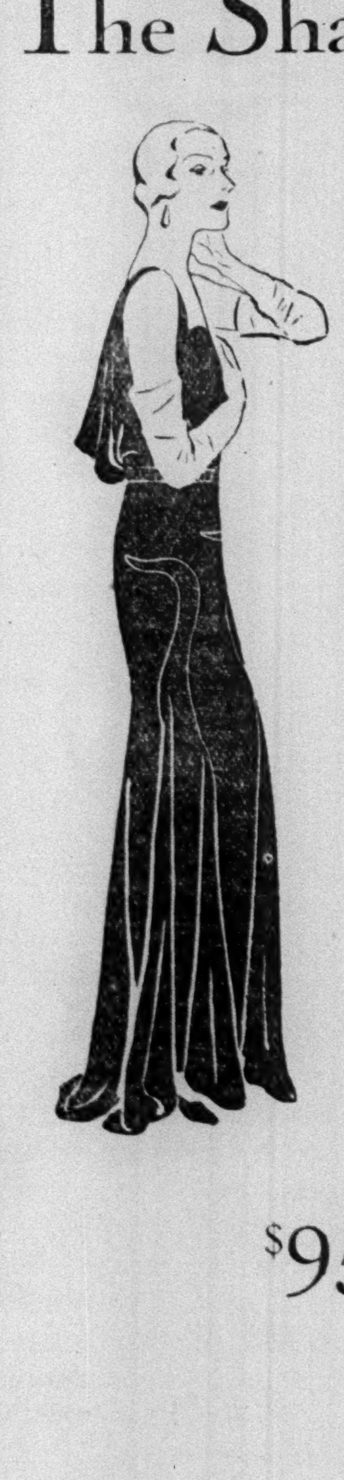

Pink
Blue
Grey
Black
White

"the tender twilight colors" as Lelong called them at his spring opening, are the ones that the Little Salon has chosen for this divinely simple and simply divine evening gown. In plain flat crepe or grey and black prints. (Sizes 14 to 38.) Others $65 to $125.

$95

LITTLE SALON—THIRD FLOOR

Lord & Taylor
FIFTH AVENUE NEW YORK

A FARM FOR PLEASURE OR PROFIT.

A variety of offers in all sections of the country will appear in the Real Estate classified columns of The New York Times next Sunday. Farms with buildings and homes; farms for a country estate; small truck farms will be included in the announcements under "Farms and Acreage."

The New York Times

AMERICANS REGRET SETBACK AT PARIS

New Canvass of Situation Seen as Necessary—Statements Expected Today.

3-POWER TREATY DOUBTED

United States and Britain Might Have to Increase Tonnage Later to Meet Paris Program.

By L. C. SPEERS.

Special Cable to THE NEW YORK TIMES.

LONDON, Feb. 25.—Rejection of the Chautemps Cabinet in the French Chamber tonight occasioned little surprise to the American delegation to the naval conference. Secretary Stimson and his colleagues hoped almost to the last that something would happen to turn the scales so that M. Chautemps, M. Briand and M. Sarraut would be in London not later than Thursday, ready to resume negotiations, speed up the conference and arrive at a compromise satisfactory to the five nations participating.

What has just happened in Paris, however, again puts the conference in a dilemma and when the heads of the British, American, Japanese and Italian delegations meet tomorrow it is expected that an adjournment for another week will be announced. This is the minimum time considered possible for the formation of a Cabinet strong enough to command a majority in the Chamber. The question tonight is who is going to get the job of making this Cabinet, and the names most mentioned in American quarters were M. Tardieu, M. Poincaré and M. Briand.

There is no longer any effort to minimize the serious situation at London resulting from the deadlock in Paris. It is frankly admitted that complete success of the conference is imperiled if the present stalemate on the other side of the Channel continues much longer.

There is some suggestion of a three-power treaty among the United States, Britain and Japan should the French fail to get a government able to weather the storm in the near future. This suggestion, however, should be taken with many grains of salt, for, as one of the American advisers explained today, such a treaty would, in his opinion, have to include a clause giving Britain the right to regulate the strength of her fleet on a basis of what the French do toward increasing their own. That would mean that the United States, in order to maintain parity with Britain, would go along with Britain up or down the scale, depending on what the French did in the construction of cruisers, destroyers and submarines. Such a clause, in his opinion, would doom any such treaty in the Senate.

There has been much speculation as to what kind of ships France would build to offset the German Ersatz-Preussen, the first 10,000-tonner of any navy mounting 11-inch guns. The talk was that France would build three such ships to every one built by Germany.

According to high quarters, what France really is contemplating is a small type of battleship, the tonnage not exceeding 23,000, armed with 12-inch guns. Under the Washington treaty she already has 105,000 tons of this type at her disposal whenever she decides to use them. Failure of the conference might lead to immediate construction of these ships, which would again imperil the stabilized parity of the two leading powers.

Efforts tonight to get expressions from the American delegates as to the effect of the second French setback on the general work of the conference failed in all instances. Secretary Stimson was dining with Viscountess Astor, and his spokesman said he had nothing to say tonight. Other delegates were equally noncommittal. It is possible that a statement of some kind may be made tomorrow. It is being talked of but no decision has been reached.

Stimson Suffering From Cold.

LONDON, Feb. 25 (AP).—Colonel Henry L. Stimson, American Secretary of State and delegation head, today was forced to seek the advice of a physician for treatment of a cold, such as many of the American delegation are suffering from.

Wilkins Flies to Buenos Aires.

BUENOS AIRES, Feb. 25 (AP).—Sir Hubert Wilkins, who has returned from an exploration trip in the Antarctic, arrived here today at 12:35 P. M., flying a hydroplane from Montevideo.

OFFICIAL NAVAL TALKS ARE STILL OPTIMISTIC

Alexander and Wakatsuki Tell of Hopes for Success in Move Toward Disarmament.

Special Cable to THE NEW YORK TIMES.

LONDON, Feb. 25.—Crisis or no crisis in France, optimism still pervades the official speeches of naval conference delegates here. Two instances tonight were the addresses by A. V. Alexander, First Lord of the Admiralty, and former Premier Wakatsuki at a dinner to the Japanese delegation.

"It would be a great misfortune for any of the powers represented at the conference and for the whole world," said Mr. Alexander, "if we were unable to arrive at an agreement which made definite progress in the limitation and reduction of armaments. I am convinced, however, that all the statesmen who will gather around the council board once more will make a continuous and sincere effort to arrive at the end desired and that this will lead to further disarmament on land and in the air."

Mr. Wakatsuki reaffirmed Japan's desire for a naval agreement.

"A new spirit, a new idea has been injected into international relations of the world," he said. "It was in conformity with that spirit that the naval conference was called.

"We are trying to apply this new spirit to the regulation and restriction of an institution as old as humanity itself. That is why the task is so difficult. That is why the conference is proceeding so cautiously, so laboriously. Yet I am confident the conference will succeed."

GERMAN GIVES TALK TO AMERICA BY RADIO

Dr. Soif Urges Disarmament in Speech Across Ocean—Praises American Moves.

Special Cable to THE NEW YORK TIMES.

BERLIN, Feb. 25.—A wireless speech on disarmament, specially addressed to America, was broadcast from here tonight by Dr. Wilhelm Soif, Foreign Minister in the last Imperial Cabinet and later Ambassador to Tokio.

Dr. Soif spoke in English and made an urgent appeal to his American hearers not to allow the Kellogg pact to become a mere peacetime instrument. He said that Germany already was disarmed, with only 100,000 men for action, while her immediate neighbor to the west had an army of 1,200,000 in time of peace.

Such inequalities, Dr. Soif said, could not endure.

He cited Article 8 of the League of Nations covenant as the basis of Germany's disarmament views and said other powers ought to follow her enforced example.

Dr. Soif paid a tribute to the part America is playing in the problem of naval disarmament, but urged that land disarmament should not be forgotten. The latter, he said, "is of even greater importance to a large part of the world."

The speaker said moves in the direction of actual disarmament since the war had sadly lagged behind the impressive advance of the international spirit, as indicated in the various treaties.

Dr. Soif urged that the idea of disarmament be kept alive, "for no government in the world will be able to resist the tide of this great idea, swept on by great masses of keen sympathizers."

The speech was not broadcast over Germany, but was sent direct by short waves.

The static condition became more acute as the rebroadcast of Dr. Soif's address last night over the WOR and WJZ network went on, rendered the musical program which followed the talk somewhat indistinct and unreliable.

Even during the address from Germany static interfered at times and the thread of the talk was frequently lost by stenographers working before the loud-speakers to take down Dr. Soif's words.

The presentation began at 5 o'clock, Eastern Standard Time, and continued for about one hour. The address took up fifteen minutes.

MAN SEEKS SHAKESPEARE.

Torontonian Wishes to Buy Plays He May Write in Future.

Wireless to THE NEW YORK TIMES.

LONDON, Feb. 25.—Miss A. Justins, Mayor of Stratford-on-Avon, Shakespeare's birthplace, has received a cablegram from a Toronto man addressed "William Shakespeare, care Mayor."

It was stated the sender had seen the film "The Taming of the Shrew" and wished to know how much the author wanted for the rights to any plays he had written or might write in the future.

Miss Justins has not yet replied.

UPSET BRINGS GLOOM TO NAVY CONFERENCE

By EDWIN L. JAMES.

Continued from Page 1, Column 2.

nor M. Tardieu can form a successful combination, and if M. Briand continues to figure only in defeated Cabinets, and dissolution of the French Parliament ensues, it is very difficult to tell what the naval conference would do. It is all very well to talk about making a treaty in the absence of the French, but that talk thins out as soon as one considers the fact that the English base their final position on the French position.

Whenever the new French naval delegation comes to London and the five-power conference resumes, the latter must face squarely the question of whether it can get away from nationalistic figuring of tons and guns and onto a higher plane of practical idealism, such as supposedly was created by the Kellogg pact.

Unless some such leaven raises the statesmen above calculating in the minutest detail how fast this or that cruiser can run, or how far its counterpart can shoot, this conference is likely to terminate in an agreement for bigger and better fleets. The longer the delegates continue to try to calculate peace in term of war the deeper the conference seems to sink into a sea of saddest error. The fact must be faced that all the conference has done so far has been to indicate the probability of deciding that the world's war tonnage should be greater.

Will Foreign Minister Briand of France swing it into a brighter path? Can Premier MacDonald do it, or will Secretary of State Stimson endeavor to put into effect some of that idealism with which President Hoover greeted the conference in his Armistice Day speech? The conference cries out loud for a leader.

It will be a job calling for a master such as has not come to the front so far. We have now the picture of the two nations which gave the world the Kellogg pact abolishing war now demanding bigger war fleets.

Of course, it can be said for the French that they are only sticking to their naval program, announced to the world in 1924. But that was before the Locarno treaties and before the Kellogg pact. Of course, it can be said for the Americans that we are only seeking parity with England, and if England does not come down we must go up.

It can be said for England that she needs a large fleet to keep her empire together. Of course, Premier Mussolini, who dreams of a second Roman empire, wishes as big a fleet as France has, and naturally Japan wishes to defend herself against all comers. Of course, every one is right. But, if every one keeps on being as right as they have been the conference called under the aegis of the anti-war pact will end up by authorizing more war fleets than existed before it met.

Suspicious of Each Other.

There is in it all the curse of bad logic, which borders on hypocrisy. The nations here have all sworn not to fight again. No nation not represented here threatens on the seas any nation here. If one talks about security it might be asked: "Security against whom?" The answer must be: "Security for each nation here against its fellow conferees."

"Will the nations here "snap out of it"? For one month they have been trying to inaugurate a régime of eternal peace by figuring on their tools of war.

So it is now being asked here who will save the conference from travesty. Who will dust off the Kellogg pact so that its shining promises may lead the confused delegates onto a path toward something better than the conditions which existed before the conference started? In other words, the impression is strong here that the London naval conference needs a Moses.

Prepared for French Upset.

LONDON, Feb. 25 (AP).—The fall of the Chautemps Cabinet was a blow to the hopes for a speedy renewal of the naval negotiations, but conference leaders were fully prepared for it and will proceed along the lines Prime Minister MacDonald and Secretaary Stimson planned during their week-end conference at Stanmore.

Under those plans the Prime Minister will summon the chief delegates in London, Secretary Stimson, Reijiro Wakatsuki of Japan and Dino Grandi of Italy, to Downing Street tomorrow for consideration of the situation. Foreign Minister Grandi was nearing London on his return from Rome when the fate of the Chautemps Cabinet was sealed.

News of the Chautemps defeat reached a number of British and American officials at a reunion banquet which Lord Riddell gave for officials and newspaper men attending this conference, who also were at the Washington arms parley.

The most distinguished veteran of that meeting, Lord Balfour, is 81 years old and could not attend, but sent the following message:

"Age and infirmity make it impossible for me to be with you tonight, to my inexpressible regret. Although I can no longer hope to take any important share in public affairs, I am more than ever convinced that in the friendly cooperation of English-speaking peoples lies the greatest hope of peaceful civilization. There is not one of your guests tonight who does not share this creed and who has not, to the best of his ability, done what he could to further it."

JAPANESE ARE READY FOR 3-POWER PARLEY

But Government Believes the Conference Will Surmount Present Difficulties.

By HUGH BYAS.

Wireless to THE NEW YORK TIMES.

TOKIO, Feb. 25.—The Japanese Government is ready to participate in a tripartite naval parley should the present conference resolve itself into one, but the authorities here, who have had no communication from the delegation at London since the adjournment, do not take a tragic view of the delay and refuse to believe that the conference will not surmount the present difficulty. Crises were anticipated from the start and the present situation, as viewed from Tokio, seems to be a crisis which has come in an unexpected form but will not be fatal.

If it should prove practicable to separate the problems of Britain, America and Japan from those of Continental Europe a settlement would be facilitated, but the Japanese appreciate the difficulties before Britain with France bidding for a large submarine program and consider the question of a tripartite conference primarily one for England. The question of whether the three powers could devise safeguards against the risks involved in independent French building has not been concertly considered.

Proposals for regulating construction or eliminating competition between Britain, America and Japan for next five years would receive friendly examination here and an arrangement along this line might prove a practicable approach to the problem if a five-power agreement were impossible. Meantime the French Cabinet crisis explains the delay and there is still a chance that France will modify her demands rather than be isolated.

HARVARD MEN TO PROTEST.

Liberal Club's Petition to President Will Score Inactivity at Parley.

Special to The New York Times.

CAMBRIDGE, Mass., Feb. 25.—The Harvard Liberal Club created a mild furore here today by circulating a petition which they will send to President Hoover, protesting against the inactivity of the American delegation at the London Naval Arms Conference. The petition is similar to the one which the Yale Liberal Club sent to the President a short time ago, signed by 200 prominent Yale men.

Already nearly 150 undergraduates have affixed their names to the petition, and a large number of the faculty have given their support. Among the members of the faculty who have signed the document are Dr. A. T. Davison, '05; Dr. Alfred Worcester, head of the department of hygiene; F. W. Taussig, '79, of the department of economics; Dr. P. H. Means, '17; Kuno Franke, R. S. Hillyer, '17, and C. H. Moore, '89.

The officers of the Liberal Club expect to have the petition ready to be sent to Washington by the middle of the week. It is planned to have one of the members of the club take the petition to Washington personally to present it to Mr. Hoover.

WILL NOT REPLACE JONES.

Washington Won't Send Another Naval Adviser to London Sessions.

Special to The New York Times.

WASHINGTON, Feb. 25.—A definite announcement was made by the State Department today that no naval officer would be sent to London, at least for the present, to replace Rear Admiral Hilary P. Jones, retired, one of the chief naval advisers to the American delegation at the naval conference, who is sailing for home tomorrow on account of ill health.

Secretary Stimson reported to the department that Admiral Jones was somewhat better, but would return to the United States immediately.

WANAMAKER'S

WANAMAKER PLACE—NINTH STREET AT BROADWAY

Piano Salons Open Every Evening This Week Except Saturday Until Nine o'Clock

New Grand Pianos

At Savings of 10 to 45 Per cent.

In the Closing Days of the Furniture Sale

Schomacker Grand Pianos
$895 to $1095
For the $1085 to $1350 grades

Shoninger Grand Pianos
$645
For the $1175 grade

Hazelton Grand Pianos
$745 to $1245
For the $1050 to $1850 grades
In beautiful Colonial and Period Models

Emerson Grand Pianos
$595
For the $845 grade
Mahogany Veneers

Brambach Grand Pianos
$695
For the $775 grade
Period Models

Ludwig Grand Pianos
$595
For the $795 grade

And the eighth shipment of the celebrated little Grand Pianos, of which we have sold hundreds.

$395 for the $595 grade

A limited number of Exchanged, Rebuilt and Reconditioned Grand Pianos

from $495 to $2075

including Steinway, Bechstein, Knabe, M. Welte & Son, Henry F. Miller, Brambach, Chase, and others.

Several Rebuilt, Reconditioned

Ampico Grands

Knabe	Originally $4200	Now $1975
Marshall & Wendell	Originally $2650	Now $1650
Schomacker	Originally $1975	Now $1395

All on the usual Wanamaker terms of payment: ten per cent. initial payment, balance spread over two and one-half years—full current value for your old piano in exchange.

FIRST GALLERY, NEW BUILDING

SAKS-34 STREET
AT BROADWAY

End of Season Close-Out

MEN'S OVERCOATS

Regularly

40.00 to 65.00

29.50

These garments were not purchased for this sale. They are overcoats from our regular stock, left over from the season's selling. A splendid opportunity to buy, at greatly reduced prices, overcoats fine in quality and always in good form.

Every size but not in every style.

A moderate charge will be made for necessary alterations.

SAKS-34 STREET—CLOTHING—SIXTH FLOOR

See These

BLUE RIBBON DOGS

Every Day This Week
From 10 to 4 o'clock

"Kremlin from Kremold"—*Russian Wolf Hound*
"Doris Huka"—*Pekinese*
"Mamie"—*Boston Terrier*
A Champion Team of Toy Poodles

Mrs. Long, of Haddonfield, New Jersey — well-known dog fancier—will be here, ready to answer questions and give advice on the care and correct feeding of dogs.

Sixth Floor

GIMBELS

33rd & Broadway—PENn. 5100

Do You Hear Well *in the* Talking Movies

We have had remarkable results from the use of "Phonak" hearing aids in the talking picture theatres.

You may obtain one for a free trial from us or any of our authorized agents.

The French Electric Co., Inc., George Barton French, Pres., 654 Madison Ave., New York, N.Y.

PHONAK

The Articulate Hearing-Aid

HERE ARE THE PHONAK AGENTS:

E. B. Meyrowitz ...... 520 Fifth Ave., N. Y.
Gall & Lembke .... 7 E. 48th St., N. Y.
De Stefano Bros. ..... 2613 Broadway, N. Y.
Courmettes & Schneider .... 738 Lexington Ave., N. Y.
P. Berger .... 20 Dey St., N. Y.
J. Kessler ...... 1276 Lexington Ave., N. Y.
Sterling Optical Co. ..... 165 Fulton St., N. Y.
M. Molineaux, O. D. .. 2912 Third Ave., N. Y.
Russell & McGowan Inc. .... 142 E. Tremont Ave., N. Y.
Edward T. Hartinger .. 89 Liberty St., N. Y.
Enterprise Surgical Appliances, Inc., 155 West 72nd St., N. Y.
Irving Strauss .... 731 8th Ave., N. Y.
Mayer Opt. Co., Inc. 817 Westchester Av., N. Y.
Dr. H. Weinberg ...... 1028 Southern Blvd.
Harrison Barnes 729 Manhattan Av., Bklyn
J. H. Penny, Inc. .. 144 Joralemon St., Bklyn.
Eagle Optical Co. .... 456 B'way, Bklyn.
M. Princer .... 5619 Fifth Ave., B'yn
Dr. Barnett L. Becker .... 1719 Pitkin Ave., Bklyn.
Tedesco Bros. .... 336 Ninth St., Bklyn.
Stuart T. Martin .. 56 Flatbush Ave., Bklyn.
Lee's Opticians ... 1924 Church Ave., Bklyn.
Philip G. Selwyn, 688 Nostrand Ave., Bklyn.
George A. Landsiedel ..... 368 B'way, L. I. C.
F. W. Brock, 39 Victory Blvd., Tompkinsville
Enterprise Surgical Appliances, Inc. .. 1917 Mott Ave., Far Rockaway
Wm. L. Kitchell 275 Fulton Ave., Hempstead
John Hansen 163-18 Jamaica Ave., Jamaica
Morris Lewis .... 91 B'way, Newburgh
Morris Stern .... 71 S. B'way, Yonkers
Leah & Meyers ... 4 S. 4th Ave., Mt. Vernon
Carson's ..... 500 Main St., New Rochelle
Joseph E. Kelly ...... 95 Mamaroneck Ave., White Plains
John W. Wirth ... 134 Broad St., Elizabeth
Dr. S. Kaplan ... 141 Main St., Hackensack
Delmarr Optical Service .... 1107 Washington St., Hoboken
Hugo Bermann .... 13 Exchange Place, Jersey City
Stanley M. Crowell Co. ..... 26 So. Park St., Montclair
Edward Anspach .. 20 Central Ave., Newark
Jos. H. Salov & Son ...... 1033 Broad St., Newark
James B. Bergen .. 22 Church St., Paterson
I. Mann & Son 87½ Smith St., Perth Amboy
Dr. Charles Jacknowitz .... 955 Bergenline Ave., Union City
J. Lustig .... 1223 Main St., Bridgeport
W. T. Masson, Jr. .... 283 Main St., Danbury
Mongillo's ..... 193 Church St., New Haven
Wilhelm, Inc. .. 139 W. Main St., Waterbury

We also make PERMANENT PHONAK HEARING-AID INSTALLATIONS for Churches, Schools, Theatres, Homes, Offices and elsewhere. Inquiries to The French Electric Co., Inc., 654 Madison Avenue, New York City.

CUTICURA SOAP OINTMENT TALCUM

Safeguards for your Skin-Health!

CUTICURA SOAP *cleanses* the skin—CUTICURA OINTMENT *soothes and heals* blemishes and rashes.

CUTICURA TALCUM gives the skin a pleasing fragrance and leaves it refreshed and cool. Used in combination they safeguard your Skin-Health.

Begin now to use CUTICURA preparations regularly!

Soap 25c. Ointment 25c. and 50c. Talcum 25c. Proprietors: Potter Drug & Chemical Corporation, Malden, Mass.

FAMOUS HOSTESS IS DEAD IN VIENNA

Mrs. Sacher Was Proprietress of Hotel Which Aristocrats Made Headquarters.

SHE BARRED MODERN IDEAS

Archdukes and Princes Were Her Favorite Guests, but She Did Not Fear to Admonish Them.

By JOHN MacCORMAC.

Wireless to THE NEW YORK TIMES.

VIENNA, Feb. 25.—With the death today of Mrs. Anna Sacher, proprietress of the world-famous Sacher Hotel, Vienna lost still another link with its imperial past. On attaining the age of seventy, almost a year ago, Mrs. Sacher was declared by the courts to be incapable of managing her affairs, and the administration of the hotel was taken over by the junior members of the family.

Although she had compromised with modernity to the extent of installing a bar, running water and other conveniences of the present day, Mrs. Sacher had declined in other respects to face the fact that Vienna's pre-war greatness had gone and that the basis of the hotel's prosperity had changed. Before the war the hotel was a symbol of all that Vienna meant as the capital of a great empire. It was the headquarters of the Austro-Hungarian and Middle European aristocracy.

She Ruled With Heavy Hand.

Mrs. Sacher maintained semi-social relations with her distinguished guests. A large purse was not a sufficient qualification for the appearance of its owner's name on her hotel register, and those whom she considered were parvenus had to go somewhere else. Young archdukes, princes and high financiers were her favorite guests, but the stars and lesser lights of the Court Opera on the next corner, and especially members of the opera's ballet, were not refused.

Many of Vienna's scandals in high society were supposed to have their setting in the discreet Sacher's, especially in connection with the much-discussed Archduke Otto, nephew of the old Emperor. Mrs. Sacher ruled with a heavy hand, not only her staff but here guests also. She was not afraid to admonish even the Archduke about his riotous behavior, and princes and barons did not disdain to kiss her hands.

The Sacher Hotel played an important part in the affairs of State as well as of society. It was a favorite stopping place of Hungarian notables arriving in Vienna on political missions, and some of the most striking chapters of the history of Austro-Hungarian relations were written within its walls. One of the surest signs of a Hungarian Cabinet crisis was the sight of a long line of coaches before Sacher's, each with a uniformed coachman and hussar.

Sacher's felt the collapse of the empire as keenly as Vienna itself. Mrs. Sacher still smoked her heavy cigars and went about as before with two beautiful bulldogs on a leash, but the society which she had loved and which had made her house notable and profitable had disappeared. The wicker chairs in front of the portière, formerly filled by aristocrats languidly discussing the gossip of the day, became emptier and emptier. But until the day she was removed from active management of the hotel affairs Mrs. Sacher remained conservative and refused to cater to more democratic custom.

This confirmed believer in the aristocracy, however, received and accepted from the Austrian Republic the gold medal of merit in recognition of her benevolence in feeding many poor artists and out-of-luck musicians. It was a fitting tribute when, last year, the play "Sachertorte" put her fame on the stage. She was personally present at the opening and applauded frantically on the appearance of her stage impersonator.

A more certain immortality in this land of epicures is guaranteed to her memory by the famous "Sachertorte"—a confection eaten with as much delight by the Viennese today as by their distinguished predecessors for whom it was invented.

AIR MAIL REACHES SAN JUAN.

President of Line Expects Fliers to Be in Miami for Luncheon Today.

Special Cable to THE NEW YORK TIMES.

SAN JUAN, Porto Rico, Feb. 25.—President Ralph A. O'Neill of the New York, Rio & Buenos Aires Line, Inc., who arrived here this afternoon with mails from Buenos Aires to New York, said he expected to have luncheon at Miami tomorrow.

A change of planes was made quickly here, the fliers pushing on to Port au Prince, Haiti, for the night.

The first air mail to fly over the 8,000-mile route of the New York, Rio & Buenos Aires Line, Inc., which extends from Santiago, Chile, to Miami, Fla., via the east coast of South America, is due to arrive at its destination at noon today, according to advices received late yesterday afternoon from Colonel Ralph A. O'Neill, president of the line.

With its arrival in Miami today, the mail will have been in transit five days from Rio de Janeiro, seven days and nine hours from Buenos Aires and eight days from Santiago, Chile.

Colonel O'Neill, who is accompanying the mail, advised the New York office of the line that weather conditions over the Caribbean were magnificent. The mail load totals 800 pounds, and approximately 200 pounds of freight and express matter also are being carried.

RUMANIA SAYS SPY SOLD PLANS TO REDS

Former Chief of Secret Police Is Said to Have Confessed Receiving $12,000.

WIFE ARRESTED WITH HIM

Forty-two Rumanians Declared to Have Been Executed by Soviets—Maniu to Inspect Frontier.

Wireless to THE NEW YORK TIMES.

BUCHAREST, Feb. 25.—Despite the government's assurance that Jon Tibacu, chief of the Rumanian secret police, who was recently arrested on a charge of espionage on behalf of Russia, had communicated no information of value to the Soviets, it is now stated that he has confessed the sale of Rumanian mobilization plans to Moscow for $12,000.

Tibacu, who is a native of Bessarabia, was entrusted six months ago by his government with the task of preparing a report on Russian troop mobilizations along the Bessarabian frontier. He incidentally became acquainted with the Rumanian counter measures. It is alleged that he sold these to Russia through the Soviet trade mission in Berlin and that the Bucharest police traced messages in which he informed the Soviets of names and routes to be taken by Rumanian spies dispatched across the Bessarabian frontier

With such exact information, the Russian frontier guards were able to arrest and execute forty-two of them. The last case of the kind occurred three weeks ago, a spy having been captured, it is said, bound to a horse's back and used as a running rifle target by Soviet soldiers in full view of Rumanian guards on the opposite bank of the Dniester.

Tibacu, it is stated, photographed documents, sent the photographs to Berlin and restored the originals, thus escaping detection until a few weeks ago. It now develops that his wife, who also was arrested, is a near relative of Karamono, a well-known Russian spy. She accompanied her husband on recent visits to Berlin and Varna, Bulgaria, and in both cities, it is alleged, she was in close touch with leading local Communists and Russian agents.

While the Rumanian Government continues to assure the public that the present massing of Soviet forces along the Dniester is a purely domestic measure designed to deal with unrest among Ukrainian farmers, it was announced today that Premier Julius Maniu and his Minister of War, General Cikoski, would leave on March 15 for a long inspection tour of Bessarabia. The government also has allowed it to be known that it has taken measures necessary to provide against all eventualities.

BRAZIL FINES BRANCH OF NATIONAL CITY BANK

Inspector Levies $3,000,000 for Alleged Fraudulent Transactions, Denied Here.

Special Cable to THE NEW YORK TIMES.

SAO PAULO, Brazil, Feb. 25.—Charging the Sao Paulo branch of the National City Bank of New York with gambling in foreign exchange to the detriment of Brazilian stabilization operations, the Federal bank inspector, as a result of recent investigations, recommended today that the American institution be fined about $3,000,000, according to reports received here from Rio de Janeiro.

An official investigation was requested by the bank, it is understood here, when the manager of the São Paulo branch discovered last month that his exchange manager had been clandestinely operating in foreign exchange without the manager's knowledge. Federal inspectors made an extended inquiry, and in a voluminous report officially published yesterday in Rio de Janeiro indicated that the bank had willfully given them false and misleading information, and that the speculations, which were in violation of Brazilian banking laws, not only affected stabilization but indirectly had adverse influence on the national economic structure.

While the exchange manager had been dismissed by the bank, the inspectors charged, in view of the fact that he had not left Sao Paulo, there existed an understanding between him and the bank.

The reported fine has no parallel in Brazilian history, and it came simultaneously with the opening today of the bank's new large quarters here. Bank officials have maintained absolute silence on the affair. Other bankers skeptically point out, however, that such fines are divided two-thirds to the Federal Treasury and the balance to the personnel of the inspector's office.

While inspectors' findings contain grave charges, apparently they are taken with reservations, as shown in reports from Rio de Janeiro last week, when President Washington Luiz and the Finance Minister renewed the bank's charter, which had lapsed.

The National City Bank, when informed by The Associated Press of the action of the Brazilian Inspector-General, issued the following statement last night:

"Regarding the fine said to be levied against the branch of the National City Bank of New York at Sao Paulo, Brazil, by the Brazilian Inspector-General of Banks, for exchange operations not in accordance with government regulations, officials of the bank here stated that the charges had been made and fully denied some time ago. The charges had also been the subject of some excited comments in the Brazilian press during the political campaign now in progress.

"The bank confidently expects that in due course a hearing and review of the matter will be accorded the bank by the Brazilian Government, with which the bank's relations have always been excellent."

Filipinos Would Boycott Foes.

MANILA, Feb. 25 (AP).—A boycott of all American and other foreign firms that oppose Philippine independence was proposed in a resolution unanimously adopted today by the Labor section of the Philippine Independence Congress, which is holding sessions to promote the islands' freedom.

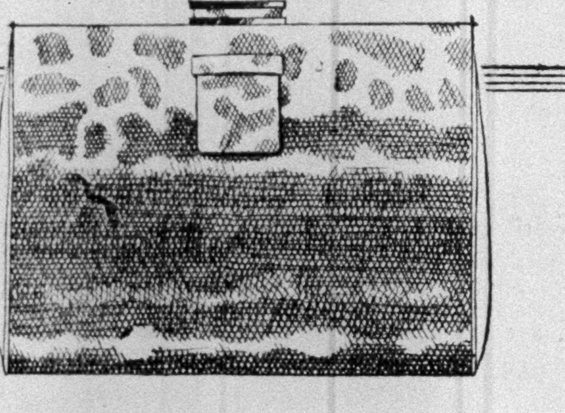

WATERSNAKE HANDBAGS

pack so much *Chic* in a small space

$7.50

A Watersnake Handbag may well be your first smart step in Spring costuming. It's style-right for morning or afternoon. The models are tailored pouches, some with covered frame-tops, backstrap and smartly simple clasps. The watersnake leather is soft and springy, in tones of rose and beige.

HANDBAGS—STREET FLOOR
SHOES TO MATCH—SECOND FLOOR

BLOOMINGDALE'S

Store Hours: 9 to 5:30 VOLunteer 5900

59th and 60th STREETS—LEXINGTON and THIRD AVENUES

Special Prices *at Curtis, the Maker* end this week!

When you've seen so much furniture that your head spins, come to Curtis. Select calmly, unhurried, from well-styled pieces and as many fabrics as you care to see. The maker's written guarantee extends to every piece. All hand-built of the finest materials—a sofa at $95 as well as one at $495. Special prices now—come down!

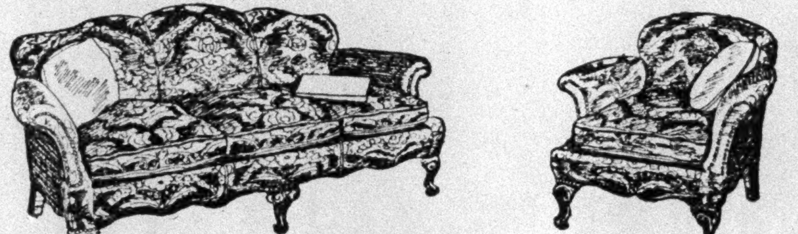

$269 Special

You'd judge this comfortable Georgian group over $400, even if it were made in the ordinary way. All hand-built, it's a marvelous buy at Curtis at $269, in your choice of silken damasks. Hundreds of other fabrics, similarly low now.

Curtis is both maker and seller—when *he* sets a Special Price it means a doubly good value.

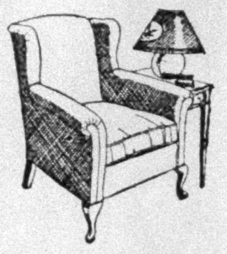

$39 Special

Same hand-crafting as a $500 piece—this restful wing chair, now only $39, in Colonial tapestries or crewel prints.

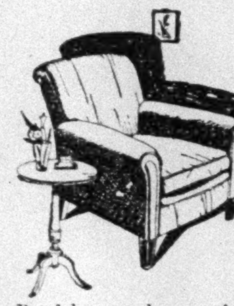

$69 Special

Restful arms, down cushion, back comfortably tilted. $100 value. At Curtis, now $86 in friezes. In Brunswick velvets or tapestries, now $69.

$39 Special

Florentine formal chair—a $75 value. Frame beautifully carved by hand . . . row of nailheads along inner edge of back (*different!*) . . . choice of rich fabrics.

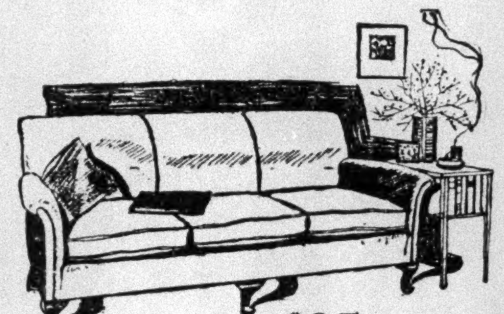

$95 Special

This English sofa would command $150, even *ready-made!* But Curtis builds it by hand, *to your order*, for $95 now. Beautiful lines, perfect for lounging. In Colonial tapestries or crewel-printed linens at $95 . . . other fabrics correspondingly low.

$149 Special

The carved base of this Chesterfield sofa takes away the usual appearance of bulkiness. Curtis' upholsterers build the full measure of comfort into the low back and restful arms. In Cavel velvets, tapestries, and other fabrics.

Open today 9 A. M. to 9 P. M.
(Final Open Evening!)

CURTIS

Maker of Fine Upholstered Furniture

55 Fifth Avenue
at 12th Street

decidedly different definitely new . . .

THE LONDON COAT

presented by DE PINNA

This is the double-breasted topcoat London's best-dressed young men are wearing . . . .

The feminine version, presented by De Pinna, has the crisp well-cut lines, the true English feeling of the original, with the niceties of De Pinna tailoring . . . In silver grey—London's most emphasized color—navy, and brown—our own imported men's suitings. Also in navy and brown softly-woven imported tweed . . . . $75.

. . . With "The London Coat" you'll probably want the new plaid fringed silk scarf . . . . $10 . . . . and the felt sport hat exclusive with us designed especially for this coat . . . . $15.

DE PINNA

FIFTH AVENUE AT 52nd STREET

HATHAWAY'S

HALF PRICES *for 4 days only*

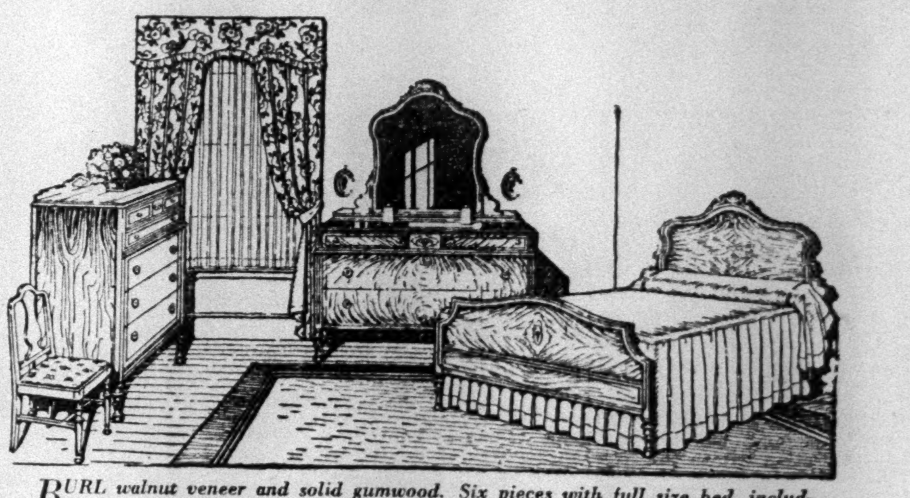

BURL walnut veneer and solid gumwood. Six pieces with full size bed, including vanity and bench not shown, were $395. Now $197.50. With twin beds, $235.

For 4 days beginning Wednesday, all furniture to be discontinued ~ living room, dining room and bedroom groupings, and separate pieces ~ all incomplete suites, and many fine floor samples which have no duplicate ~ are offered at half their former prices.

Store open evenings until nine

Full size Colonial bed in solid maple and maple veneer. Panel head and foot. Was $59........Now $29.50

Louis XVI bedroom. Solid walnut and walnut veneer. Seven pieces. Twin beds. Were $770........Now $385

Drop-front cabinet desk in walnut and chestnut. 36" wide. Was $95. Now $47.50

Comfortable arm chair with maple frame. Covered in damask. Was $95.........Now $47.50

Adam dining room grouping. Mahogany and koa inlaid with satinwood and ebony. Exquisite hand carvings. Ten pieces were $2850. Now............... $1425

Wing chair in mohair damask. Was $98. Now $49

Oval mirror, silver and black frame. Was $75........Now $37.50

Colonial sofa in solid mahogany. Beautifully hand carved. Covered in satine in Paisley pattern. Was $310.........Now $155

Charming bedroom grouping in burl walnut veneer and solid gumwood. Eight pieces with twin beds. Were $585....Now $292.50

Custom made sofa in tapestry. Down cushions. Was $255.....Now $127.50

Early English chestnut buffet. Was $135....Now $49

Commode console—parchment and red enamel. Decorated. Was $115. Now $57.50

50" dresser in burl walnut veneer and solid gumwood. Hanging mirror. Was $112.......Now $49.50

Imported red lacquer bookstand. Was $35........Now $17.50

Toilet tables in fine walnut veneer. Were $79.......Now $39.50

William and Mary dining room grouping. Walnut and Carpathian elm. Eight pieces including buffet, table and six chairs. Were $395. Now $197.50

Colonial chest of drawers in solid mahogany and mahogany veneer. Carved pineapple pilasters. Was $87........Now $43.50

Custom made sofa and arm chair in friezette. Down cushions. Two pieces. Were $375....Now $187.50

Welsh dresser in black and red enamel. Was $78...........Now $39

Small red lacquer hall clock. Was $125. Now $62.50

Moderne cabinet in fine veneers. 36" wide. Was $135.......Now $67.50

Purchases may be held for future delivery.

HATHAWAY'S
51 WEST 45TH STREET

No cancellations, credits or returns —every sale final.

Rayon Uniforms

for only

$4.74

Usually $5.54

Deck out your maids in Spring-like uniforms of lavender, blue, or green and watch the service improve! Colored uniforms, sizes 34 to 42. Cool gray or dignified black, sizes 16, 34 to 46.

Aprons, to match collar and cuffs, usually $1.19; now 94c.

Third Floor, West Building

MACY'S

34th ST. & BROADWAY

"But where's your bedroom, my dear?"

"WHY, Ann, you have no bedroom!"

"Don't be silly, dear—we turn this beautiful DAVENO into a comfortable bed at night.

"Just watch. See—in a single moment — presto—it's our bed. And really, it's perfectly lovely to sleep in — it's so soft and comfortable!"

Save space with the DAVENO. Sturdy construction. Separate spring and mattress.

A two-room-suite-in-one. Living Room by day—Master Bedroom at night.

Extended Accounts.

Open Every Evg. This Week.

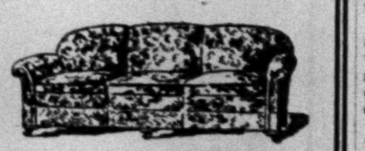

Sink into the deep cushions of this Daveno and enjoy comfort. $98 in jacquard. **$98**

DAVENO

Specialists in space-saving furniture.

CLARK

62 West 45th Street

EMPLOYERS seeking intelligent, dependable help may find ambitious, experienced workers by consulting the Situations Wanted columns of The New York Times.—Advt.

DOMINICAN REBELS AT CAPITAL'S GATES

President's Resignation and Provisional Government Among Their Demands.

HE AGREES TO CONCESSIONS

But Vasquez Is Said to Have Refused to Quit—Council Will Act Tomorrow.

THREE DEATHS REPORTED

American Legation Secretary Goes to Insurgents to Intercede for Peaceful Solution.

SANTO DOMINGO, Dominican Republic, Feb. 25 (AP).—An insurgent movement against the Government of President Horacio Vasquez held almost all the northern part of the Dominican Republic today, and Charles B. Curtis, the American Minister, moved to bring about a peaceful settlement between the disputing parties.

A provisional government controlled the rich country of the ancient Spanish Vega Real, north of the Sierra de Cibao. It had the support of the Dominican Guardia, which disarmed the police and the government sympathizers. Santo Domingo itself was threatened by the advance of the insurgents.

The National Assembly of the republic will meet on Thursday to consider the situation. The Vice President, Dr. José D. Alfonseca, has resigned under the pressure of the anti-government movement, and his resignation will be considered by the Assembly.

President Back in Mansion.

President Vásquez, who took refuge in the old Santo Domingo fortress yesterday, returned today to the Presidential mansion. His wife, who fled to the American Legation, also returned. The Vice President, Señor Alfonseca, also passed the night at the fortress.

The insurgent movement has so far been free from excessive violence and has not taken on the character of a revolutionary attempt to overthrow the Vásquez Government. Its leaders have demanded that the Presidential elections in May be free from political juggling, and the satisfaction of this demand would go far to calm them. As they control the principal cities of the republic, except the capital, they are in a position to enforce the acceptance of their will.

The leaders of the government met President Vásquez today to study the means of placating the insurgents. It has been reported that President Vásquez, about whose personality much of the trouble centres, would offer his resignation. He has held office for two terms and had his second term extended for two years.

The newspaper La Opinion said that leaders in all political parties had joined the insurgents. It demanded that a provisional government for the whole republic be set up to guarantee the freedom of the election, and called for the immediate cessation of the insurgent movement.

La Opinion reported that up to 4 P. M. today the government had not accepted proposals to establish a provisional government to insure freedom of the election. It said that President Vasquez had decided not to resign and that Vice President Alfonseca would reconsider his resignation.

New Difficulties Foreseen.

This may cause difficulties, in the opinion of the paper.

La Opinion insisted that despite all reports to the contrary there was no shooting during the progress of the insurgent movement and no bloodshed so far. The attitude of the army continued to be indecisive and neutral. It is taking no part on one side or the other.

The newspaper looks for a peaceful solution to the situation within twenty-four hours.

The insurgents have demanded certain changes in the laws which they consider necessary for absolutely free elections in May. They also wish to preclude the re-election of President Vasquez, insisting that his candidacy would cause great dissatisfaction.

The principal districts of the Republic are in the power of the insurgents, who are well armed. A strong force is encamped close to Santo Domingo, the capital.

The government forces are small in number and are short of arms and ammunition. They have been ordered to concentrate in the fortress.

No military action took place today. Neither the government nor the insurgents have so far issued any proclamations, and the situation remains confused. Business is inactive.

Haiti Hears of Three Deaths.

PORT AU PRINCE, Haiti, Feb. 25 (AP).—Reports that the revolutionary movement in the Dominican Republic was extremely serious and that it had spread throughout most of the country, meeting with little opposition, were received in Port au Prince today.

At least three deaths were reported at various places, with half a dozen wounded, while motor vehicles were said to have been commandeered in order to transport insurgents to the capital.

Colonel Joseph Fegan, commanding the Haitian Garde Nationale forces in Northern Haiti, reported today the arrival of Commander Dissett, retired naval officer, from the city of Santo Domingo by way of Santiago and Monte Cristi.

The uprising was reported to have been led by a former leader named Estrella, supported by General Trujillo, commanding the Dominican Guardia, in a concerted movement in the principal cities, beginning on the night of Feb. 23.

Local Police Disarmed.

In all cities except Puerto Plata the Guardia disarmed the local police and distributed arms to the insurgents. They met little opposition. Two persons were killed and several wounded in Santiago, and motor vehicles were commandeered to transport the insurgents to the capital.

An unconfirmed report was to the effect that President Vásquez, held in Fort Ozama while his family took refuge at the American Legation, had received one day to abdicate in favor of a provisional President to be elected.

It was also reported that business men at Santiago had requested American intervention in order to end trouble between warring political factions.

Colonel Gonzáles, commanding the Guardia forces in Santo Domingo, was reported to have been killed, while the two sons of the Governor of Monte Cristi Province were said to have been imprisoned. The outbreak in Santiago and La Vega was regarded as holding special significance, as these provinces have long been the principal stronghold of President Vásquez.

Communications between the Dominican Republic and Haiti have been severed, but the border has not yet been closed and Americans are crossing. The Haitian border points were being closely guarded.

Amicable Adjustment Expected.

Special to The New York Times.

WASHINGTON, Feb. 25.—Reports to the State Department today from Santo Domingo pointed to the possibility of an adjustment of the revolutionary movement there by negotiation through the good offices of the American Legation.

Latest advices to the department indicated that the revolutionists had not advanced upon Santo Domingo and were awaiting the result of negotiations being conducted by John M. Cabot, secretary of the American Legation, who was endeavoring to prevent bloodshed between the revolutionists and the troops which were sent out from Santo Domingo to stop their advance.

Mr. Cabot took with him a report from Charles B. Curtis, the American Minister at Santo Domingo, to the effect that Dr. Alfonseca had resigned and the Dominican Government had promised legislative annulment of all amendments to the electoral law made since 1924.

The exact nature of these amendments is not known here, but in general they gave a more stringent control over elections to the government. Their annulment would provide for freer elections, the issue which is understood to actuate the revolutionists in their present movement.

Hoover Discounts Danger.

After a conference with Joseph P. Cotton, acting Secretary of State, President Hoover said:

"I have no information that there is any danger to life and property of American citizens in the Dominican Republican."

Under these circumstances, the State Department explained, no steps have been taken toward the dispatch of marines to the republic. Should the present effort at peace fail and a serious condition of disorder develop, it is assumed the United States would send marines to the scene under the rights it has by treaty of protecting its finaneial administration of the republic.

So far as is known Señora de Vásquez, wife of the President of the Dominican Republic, continues to remain under the protection of the American Lelagtion at Santo Domingo, while the President has established headquarters in the fortress at Santo Domingo and is in command of troops that have remained loyal to him.

Dr. Angel Morales, Minister here of the Dominican Republic, said today the revolutionary movement evidently was serious, but he had the "utmost faith" in the ability of President Vásquez to control the situation.

GRIBBEL GOES TO TRIAL IN PHILADELPHIA COURT

State Asks First-Degree-Murder Verdict Against Wealthy Clubman and War Veteran.

Special to The New York Times.

PHILADELPHIA, Feb. 25.—Major Wakeman Griffin Gribbel, wealthy clubman, art collector and war veteran, appeared before a jury in the court of Oyer and Terminer today and heard the Commonwealth demand a verdict of murder in the first degree against him for the killing a year ago of Police Inspector John W. Blackburn.

Major Gribbel on the night of Jan. 17, 1929, barricaded himself in his Chestnut Hill mansion and held a district police force at bay until he had slain its commander. Since then he has been detained in an institution for the criminally insane and in a county prison. A few months ago a body of alienists reported that he was sufficiently recovered mentally to stand trial.

Three hours and fifty minutes was required to select the jury.

REVOLT LAID TO POLITICS.

Porto Rico Hears Dominicans Prefer Marines to Vasquez Again.

Wireless to THE NEW YORK TIMES.

SAN JUAN, Porto Rico, Feb. 25.—The approaching elections on April 15 are the cause of the present unrest in the Dominican Republic, according to Dominicans here, who say the recent announcement of President Horácio Vásquez that he was a candidate to succeed himself has caused the growing opposition to him to centre on the candidacy of Federico Velásquez, former Vice President.

Some of the opposition to Señor Vásquez is said to be so strong as to cause threats of forcing the American Marines to return rather than submit to another Vásquez Administration.

Señors Vásquez and Velásquez were elected in 1924 as President and Vice President respectively. Señor Velásquez quit in 1928 on the ground that the four-year term for which he was elected had expired. Congress continued Señor Vásquez in office, and later constitutional amendments made another term legal for him.

Until his recent return from an operation in Baltimore President Vásquez had made no definite announcement of his plans.

The largest disbursements in the Republic's history, amounting to more than $80,000,000 during his term, have caused much displeasure.

Reports here today say the opposition holds much of the rich interior Oibao country, where revolutions traditionally start.

Lieut. Rehm Heads Rifle Team.

Special to The New York Times.

WASHINGTON, Feb. 25.—Lieutenant George A. Rehm has been appointed as captain of the cavalry rifle team for 1930 by Major Gen. H. B. Crosby, chief of cavalry. Lieutenant Rehm is an outstanding rifle and pistol shot. He has been a coach on the cavalry rifle team 1925 and 1929. He participated in the Pan American Union matches at Lima, Peru, in 1924, as a shooting member.

Portraits of gentlemen who DO NOT wear Macy's

IRONTEX*

SILK HOSE

69¢

We personally think it a bit gummy of young "Drop Shot" Hallobot III to stand there giving a toothsome leer to the sock trouble of a fellow racketeer. But that's the way of the world—no mercy or courtesy to the fellow with hole-y socks.

Macy's full fashioned Irontex silk hose have made their name by resisting holes with might and main. (Which may be a rhyme, but a bad one.) A heavy foot and toe guard of mercerized cotton and a reinforced heel do the business. The silk is heavy and elastic. Plain colors, besides black, if you prefer them. Sizes range from 9½ to 12.

Street Floor, East Building

MACY'S

34th ST. & BROADWAY

*Reg. U. S. Pat. Off.

How will you have your CAPES?

—JUST SKIMMING THE SHOULDER?

—ATTACHED TO A COAT?

—FORMING A SLEEVE?

—EDGED WITH FUR?

—ON A DRESS?

—ON A SUIT?

One way is as good as the next in this season when capes aren't captious—when they appear without partiality in the daytime, in the evening—in cloth or fur—in chiffon or silk. The cape fashion—young, alive, flattering is tremendously important. And like all fashions at Macy's, the cape fashion is by no means an expensive fashion.

The Cape Coat with white galiac . . **$94.75**
The Silk Frock with cape sleeves . . **$36.75**
The three-piece knitted Cape Suit . . **$22.74**
The Lace Frock with cape collar . . **$58.75**
The Military Cape Coat with stitching **$33.75**
The crisply tailored Cape Suit of covert **$38.75**
The detachable Cape Dress **$27.75**
The Cape Suit with printed blouse . **$22.74**

THE LITTLE SHOP

Third Floor, East Building

MACY'S

34th ST. AND BROADWAY

"Makes you feel Better"

6 BELL-ANS Hot water After Meals

BELL-ANS FOR INDIGESTION

25¢ and 75¢ Pkgs Sold Everywhere

For Complexion
Troubles

There is little chance for blemishes, rashes, etc., to mar a skin that is cleansed daily with Resinol Soap and treated with Resinol Ointment at the first suggestion of skin disorder. The tonic odor of the soap tells at once of its healthful properties and the ointment has been used successfully for 35 years for skin troubles, slight or serious. Try them yourself.

FREE Let us send you a sample of each. Resinol, Dept. 98, Baltimore, Md.

Resinol

OUT-OF-TOWN NEWSPAPERS
NEWS-STAND NORTH END TIMES BLD'G BWAY & 43rd

THE HIGH CHARACTER of the advertising in The New York Times is maintained by a careful scrutiny which excludes thousands of lines monthly.—Advt.

HAITI COMMISSION LEAVES KEY WEST

Group to Report on Conditions in Island Republic Sails on Cruiser Rochester.

GATHERED AT PALM BEACH

Willis J. Abbott, Editor of Christian Science Monitor, Is Made Sixth Member of Commission.

By HAROLD N. DENNY.

Staff Correspondent of THE NEW YORK TIMES.

KEY WEST, Fla., Feb. 25.—President Hoover's commission for the study of conditions in Haiti, appointed as a result of disorders last December in which five Haitians were killed in a clash with marines at Aux Cayes, sailed from here for Port au Prince today on the cruiser Rochester, which the Navy Department had detailed to carry them.

The commission of five members, headed by W. Cameron Forbes, former Governor General of the Philippines, had assembled at Palm Beach, and arrived here by train this morning. The commissioners received an ambassadorial salute of nineteen guns on their arrival at the navy yard, and boarded the cruiser after breakfast at the home of Captain S. H. R. Doyle, commandant of the Seventh Naval District.

"We are just going to Haiti to learn," said Mr. Forbes. "Nothing can be determined until we get there. We do not know yet how long we shall be there."

The members of the commission, besides Mr. Forbes, are former Ambassador Henry P. Fletcher, Elie Vezina of Rhode Island, James Kerney of Trenton, N. J., and William Allen White of Kansas. They were accompanied by six others officially attached to the commission, and four newspaper correspondents.

Official Aides of Commission.

The official aides of the commission are James Clement Dunn of the State Department, who will act as counselor; Dr. Victor G. Heiser of the Rockefeller Foundation, medical adviser; Charles H. Marshall of Butler, Herrick & Marshall, New York; Warren H. Kelchner of the State Department, who will be assistant secretary of the commission, and two stenographer secretaries from the State Department, Robert C. Redmayne and Richard T. Strong.

At Port au Prince, they will be joined by six other aides who went on the liner Ancon. These are Rees H. Barkalow, disbursing officer and secretary of the commission; Fernand L. J. Dumont, translator, and four stenographers.

The task of the commission, according to a statement made by President Hoover early this month just before the members were appointed, is to find out how and when the United States can withdraw its marines, who have occupied the country since 1915, without danger that Haiti will slip back into disorder.

"I have no desire for representation of the American Government abroad through our military forces," President Hoover said in that statement, but at the same time he declared that there was no intention to "scuttle overnight" the treaty under which American naval forces occupy the country. This treaty will expire in 1936, after having been in effect twenty years, and the President believes that the United States is not called upon to remain after that date.

Plan Haiti's Stabilization.

Hence an important part of the mission with which he has entrusted Mr. Forbes and his colleagues is the devising of means to put Haiti firmly on her own feet in the period of occupation which remains.

"We need now," in the President's words, "a new and definite policy looking forward to the expiration of our treaties."

An extensive background of experience is represented in the commission. Mr. Forbes had nine years' experience in the Philippines, five years as a member of the Philippine Commission, and four as Governor General, ending in 1913. He also, in company with General Leonard Wood, investigated the Philippines for President Harding in 1921. From 1914 to 1919 he was receiver general of the Brazil Railway Company.

Mr. Fletcher has spent most of his life since 1902 in the diplomatic service, including Ambassadorships to Chile and Mexico. He also was a delegate to the Pan-American Conferences in 1923 and 1928, and accompanied Mr. Hoover on his good-will tour of Latin America.

Mr. Kerney, editor and publisher of The Trenton Times, was a friend and biographer of Woodrow Wilson. He is a Catholic, and as such is expected to have a close understanding of many phases of life in Haiti, whose predominant religion is Catholic.

Mr. Vezina, a native of Canada, has long been a student of Haitian affairs.

William Allen White, editor of The Emporia Gazette, is a personal friend of the President and a member of the Institute of Pacific Relations.

Willis J. Abbott Is Appointed.

Special to The New York Times.

WASHINGTON, Feb. 25.—The State Department announced tonight that President Hoover had appointed Willis J. Abbott, editor of The Christian Science Monitor, to be an additional member of the Haiti Commission.

Mr. Abbott will go directly to Haiti, arriving there soon after the other members of the commission.

MOTON FORMS COMMITTEE.

Four Negro Leaders Will Aid Tuskegee Head in Haiti.

Special to The New York Times.

WASHINGTON, Feb. 25.—Dr. Robert R. Monton, president of Tuskegee Institute, communicated to the State Department today the personnel of the committee he has formed at the request of President Hoover to make an educational study of Haiti.

In addition to Dr. Moton, the members of the committee, are:

Dr. MORDECAI JOHNSON, president of Howard University.
Professor LEO M. FAVROT, field secretary of the General Education Board.
Professor BENJAMIN F. HUBERT, president of Georgia State Industrial College.
Dr. W. T. B. WILLIAMS, dean of the college, Tuskegee Institute, and field agent of the Jeanes and Slater Funds.

The President's Haitian Commisson had invited Dr. Moton to sail with it, but as the education committee has not had time to formulate its plans, the invitation was declined.

When Dr. Moton's committee leaves for Haiti, it will be accompanied by a staff of clerical assitants, including Professor Alphonse Henningburg of the department of romance languages at Tuskegee, and graduate instructor in French from the Sorbonne, Paris, who will act as official interpreter and aide to the committee.

Dr. Johnson of the Monton committee is a graduate of Morehouse College, Chicago University, Rochester Theological Seminary and Harvard University, and head of the largest institution in the world devoted to university and professional education for negroes.

Professor Favrot is a graduate of Peabody Teachers College. He was for years State supervisor of rural schools for negroes in Louisiana.

Professor Hubert is a graduate of Morehouse College and Amherst Agricultural College. He was formerly director of the argircultural department at Tuskegee, and as head of the Georgia State Industrial College, is a recognized leader in the field of agicultural education and development.

Dr. Williams is a graduate of Hampton Institute, Phillips Andover Academy and Harvard. As field agent of the John F. Slater and Anna T. Jeanes funds, he has for years been engaged in developing both public and private schools in the South, and in 1923 made a preliminary study of educational conditions in Haiti for the State Department.

HONORS LELAND HARRISON.

Pan-American Society Is Host to New Minister to Uruguay.

Leland Harrison, newly appointed United States Minister to Uruguay, was the guest of honor at a luncheon of the Pan-American Society yesterday at India House, 1 Hanover Square. He spoke of the Pan-American Air Transport as a milestone in the development of better understanding and truer friendship between Latin America and the United States. He recalled the work done by the society for the furthering of this new service.

José Richling, Consul General of Uruguay in New York, extended a welcome to Mr. Harrison on behalf of his country. He said the Uruguayans were grateful to the United States for its support in the past, and that the ties of friendship were being strengthened.

Among those present were F. Abbot Goodhue, president of the International Acceptance Bank; Colonel Samuel Reber of the Radio Corporation of America; Gano Dunn of the J. G. White Engineering Corporation, Eugene P. Thomas of the United States Steel Corporation and Dr. J. Cueva, United States representative of the Guayaquil & Quito Railway. John L. Merrill, president of the society, presided.

SWEDISH TARIFF PLANS.

Higher Farm Products Duty, Mandatory Use of Native Grain.

Wireless to THE NEW YORK TIMES.

STOCKHOLM, Feb. 25.—The government proposal for the protection of agriculture was the principal business at the session of Parliament today.

The proposals include:

The duty on wheat, rye, barley peas and beans is to be raised from 3 kronor and seventy ore to 6 kronor per 100 kilograms.

On oats, now duty free, it is proposed to place a duty of 4 kronor per 100 kilograms. The meal duties, it is proposed, are to be raised correspondingly. It is further proposed that everyone grinding foreign wheat shall be required to mix in Swedish wheat, to a certain percentage and that those importing foreign wheat meal similarly shall mix in Swedis wheat meal.

LEGISLATURE VOTES FOR ABELL INQUIRY

Both Houses in Jersey Adopt Bills Re-creating Committee and Validating Expenses.

KUSER KEPT AS A MEMBER

Simpson Praises Its Work and Says It Overcame Opposition "in High Quarters."

Special to The New York Times.

TRENTON, N. J., Feb. 25.—Senator Frank D. Abell of Morris County, chairman of the Audit and Survey Committee of the Legislature, today won his fight for continuation of the inquiry into State affairs and for the retention of Senator Dryden Kuser of Somerset County as a member.

Measures re-creating the committee and validating expenditures since adjournment of the 1929 session of the Legislature were passed late in the day by the Senate and Assembly. Governor Larson had left the State House, but is expected to sign the bills tomorrow before the committee resumes its investigation of the Lodi sewer scandal.

The new committee, as named in one bill, includes Senators Abell, Kuser, A. C. Reeves of Mercer and Emerson L. Richards of Atlantic, and Assemblymen George W. Grimm of Essex, Thomas M. Gopsill of Monmouth, Charles A. Otto Jr. of Union and Speaker William B. Knight of Camden.

Operation of the committee to date was praised by Senator Alexander Simpson of Hudson, Democratic floor leader. He called it "a great day for Abell, Kuser and Richards" and said they had "forced the resolution through in the face of great opposition in high quarters."

JAMAICAN SESSION BEGINS.

Governor Says Outlook Is Good, Save for Sugar Depression.

Special Cable to THE NEW YORK TIMES.

KINGSTON, Jamaica, Feb. 25.—The Governor, in opening the Legislature this afternoon, declared in his address that the outlook was very favorable except for depression in the sugar industry.

He said the surplus balance would be reduced by the end of the financial year to £220,000 in round figures (about $1,100,000), due to the necessity for providing an £80,000 sugar subsidy. Revenue was estimated at £218,926 and expenditures at £309,934.

LORD IRWIN THANKS NATIVE INDIAN RULERS

Viceroy Expresses Satisfaction at Their Session With Way in Which They Cooperate.

NEW DELHI, India, Feb. 25 (Canadian Press).—The Chamber of Princes presented a brilliant scene today when more than fifty of the native rulers of India gathered for a session opened by Lord Irwin, the Viceroy. On a similar occasion last year the Princes had formally declared their unswerving loyalty to the British crown, regardless of happenings in British India—that part of the great Indian Empire which is under direct British administration.

Today Lord Irwin remarked on the rare occasions during the past ten years when there was governmental intervention in the affairs of the native States. A record had been created in which all must feel great pride, he added. He expressed his keen satisfaction with the invariable willingness with which the ruling Princes heard any advice he felt it his duty as a friend to offer, and with the generous manner in which it was received.

Lord Irwin referred to the coming round-table conference which is expected to be held in London after publication of the Simon report on statutory reform and hoped that all important interests would be represented there and that the discussions would pave the way for agreement between the States and British India on measures considered desirable for the further advance of all India toward closer unity.

REDS STORM ATHENS JAIL.

300, Including Women, Make Raid to Free Communists.

Wireless to THE NEW YORK TIMES.

ATHENS, Feb. 25.—Three hundred Communists, including many women, stormed the prison yesterday and attempted to release twenty of their comrades as they were about to be taken, for greater security, to confinement on the Isle of Crete.

The rioters sought to disarm the guards of the prisoners and one woman struck and bit a gendarme who was taking her sweetheart to the door. Police reserves were called out and arrested several of the would-be rescuers. The prisoners were taken to Crete, where they immediately went on a hunger strike.

A more successful attempt was carried out by strikers in Ayassos, on the Island of Mytilene. After storming the City Hall and driving out the authorities, they freed the Communists from the local prison. Only when troops were summoned was order restored. A similar attempt at the capital of the island failed.

RUSSIAN CULT CHIEF TRIED.

Thousands Attracted by Proceedings Against Dmitri Schultz.

MOSCOW, Feb. 25 (AP).—Thousands clamored to gain admission today to the trial of Dmitri Schultz, accused of counter-revolutionary activities and immoral offenses alleged to have been carried on for years under the guise of an occult sect.

Schultz called himself the "living spirit of the occult god Agafita Abdullah."

Schultz, his wife, brother and disciples, who numbered nearly a hundred, were accused of having conducted orgies that included excessive vodka drinking. Each member of the sect was pledged to secrecy under pain of being tortured and branded with a hot iron.

The sect numbered numerous boys and girls, who, the public prosecutor declared, were forced to participate in the orgies.

Schultz wrote mystical scriptures and pronounced death sentences against those who revealed the practices of the sect to the government, which Schultz proclaimed as "anti-Christ" and said was about to fall. He frequently disguised himself as a woman.

More than twenty of Schultz's victims were called as witnesses.

MRS. ST. CLAIR IN AUBURN.

Lifer for Shoplifting Weeps as the Prison Gate Shuts Behind Her.

AUBURN, N. Y., Feb. 25 (AP).—Mrs. Ruth St. Clair, who since she was 13 years old flouted the law in a score of ways, records of New York correctional agencies show, began her life sentence as an habitual criminal here today with a burst of tears. She was brought to the women's section of Auburn State prison early in the evening. Unless her sentence is commuted by the Governor, she will remain there the rest of her life.

The tears came after the outer gate closed behind her. Then she walked into the prison hall. Within a short time her modish clothes had been exchanged for the gray prison garb and a cell had been assigned to her. Tomorrow the State will try to determine what type of work she is best fitted for.

Mrs. St. Clair's life sentence brought a flood of opposition to the law which makes a life sentence mandatory for every person convicted of four felonies. In Mrs. St. Clair's case, she had been convicted four times for stealing, shoplifting in most instances. Many argued the sentence was too severe for the type of crime.

Pressman Killed in Dispute.

James Esselman, 26 years old, a pressman, of 73 St. Nicholas Avenue, Brooklyn, died yesterday about an hour after an altercation at 351 Hudson Street with a fellow-employe, Louis Wilensky, 21, of 5,803 Eleventh Avenue, Brooklyn. They quarreled over a union matter and Wilensky struck Esselman in the face, knocking him down, according to Detective McGuire, who arrested Wilensky on a charge of homicide.

FRELINGHUYSEN HITS AT MORROW BACKERS

Attacks Baird and Says Issues in Senate Campaign Are 'Bossism' and Special Privilege.

PASSAIC, N. J., Feb. 25 (AP).—Former United States Senator Joseph S. Frelinghuysen, in a speech tonight before the Dundee Grand Old Party Republican Club, attacked the sponsorship of Ambassador Dwight W. Morrow, his opponent for the Republican Senatorial nomination, and defined the campaign issues as "bossism and special privilege, two deep-rooted evils in the political history of New Jersey."

The former Senator said that he had no quarrel with Mr. Morrow personally, but declared that he felt it "his duty to the State to expose" David Baird Jr., United States Senator and State party leader, "and those associated with him."

Referring to the report of the Abell committee as "an indictment which the leaders of the State cannot ignore," Mr. Freylinghuysen said "Mr. Morrow has accepted the sponsorship of those leaders, and having accepted, he must either join hands with them and endorse their leadership or he must repudiate them."

He described the events leading up to the candidacy of Mr. Morrow, who he said, was chosen after Mr. Baird "could not persuade the people to accept his own candidacy."

Mr. Freylinghuysen promised that he would "show later on in detail the connection of the Public Service Corporation, of which Mr. Baird is a director, in the pending Senatorial campaign."

TWO QUAKES IN CALIFORNIA.

Buildings Sway in Imperial Valley and Nearby Mexican City.

CALEXICO, Cal., Feb. 25 (AP).—The Imperial Valley of California and the northern section of Lower California in Mexico were shaken by two earthquakes tonight. Neither did any damage.

The first shock, at 6:25 o'clock, was of sufficient intensity to cause some concern in Calexico, Imperial, El Centro and Brawley, Imperial Valley towns, and in Mexicali, capital of the northern district of Lower California, across the international line from here.

Residents ran into the streets, fearing that the 15-seconds jolt was the forerunner of a heavier shock. Nothing followed, however, until 7:50 P. M., when a second and much lighter shock was felt.

Immediate inspection of buildings, which had swayed perceptibly during the first shock, disclosed no damage.

LAST DAYS at HALF PRICE on Flint & Horner Furniture

Open every Evening until 9 o'clock

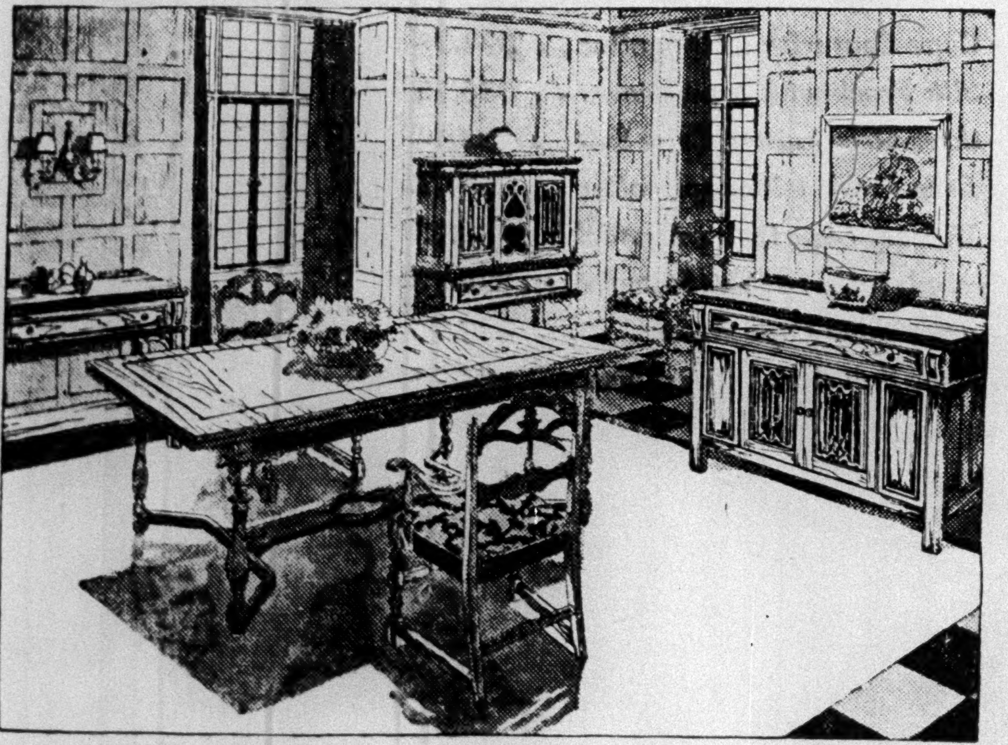

Inspired by the unusually fine carving in "Agecroft Hall," built in the reign of Henry VII, this charming English Gothic dining group is even finished to give the patina of age. It is of solid chestnut. The 36 x 58 inch table extends to 6½ ft. 10 pieces. $515 reduced to $257.50.

THE great furniture clearance has but a short lease of life. A few more days and the Sale ends.

Many custom made upholstered furniture models in a wide choice of lovely materials are now half price. Charming bedroom suites of 7 pieces are as low as $225 and complete dining room suites begin at $217.50 with a choice of 15 beautiful designs each now under $300. formerly double the price.

We urge your immediate inspection of these amazing values. Even a day's delay may deprive you of some particular piece that would best serve your need and purse! And for your greater convenience we remain open each evening this week until 9 o'clock.

FLINT & HORNER CO., INC.
66 West 47th Street
Between 5th and 6th Avenues *Telephone: Bryant 6660*

RADIOLA 46

is built to get the most out of

MODERN BROADCASTING

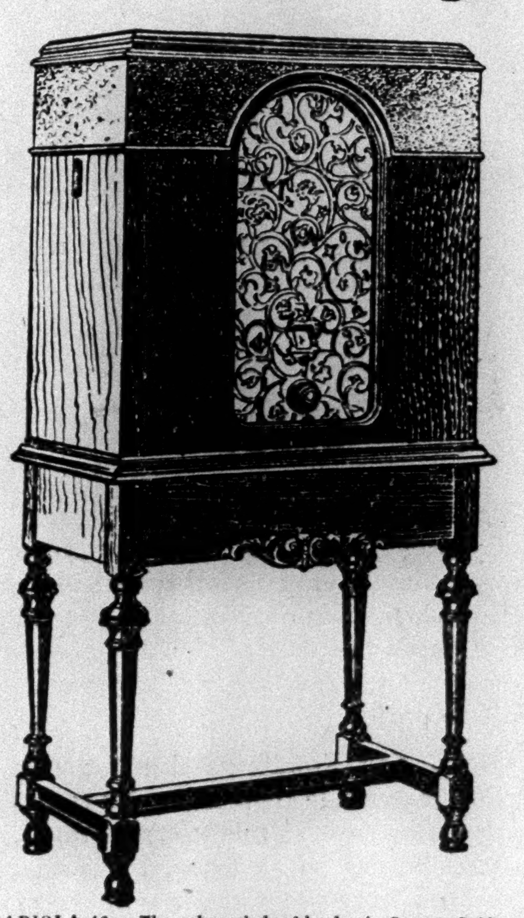

Trade in your old set and enjoy today's radio at its best

The new improvements in modern broadcasting demand a modern radio. And this Screen-Grid Radiola admirably fills the need...designed and built by the creators of the screen-grid principle...a Radiola you'll always be proud of...selective and sensitive...with a tone quality that startles you with its realism and richness!

Put your radio enjoyment into the 1930 class by putting this superb instrument in your home. Get ready for the marvelous national and international broadcasts which 1930 will bring. Prompt delivery...convenient time payments...free home demonstration. Visit your Radiola dealer today. Radiola Division RCA Victor Company, Inc.

RADIOLA 46...The acknowledged leader in Screen-Grid Radio. A cabinet model with built-in RCA electro-dynamic reproducer. Operates from house current (illustrated above)............AC $130 *(less Radiotrons)* DC $140 *(less Radiotrons)*

RADIOLA 47...All-electric Screen-Grid Radiola in combination with the phonograph......$195 *(less Radiotrons)*

RCA SCREEN-GRID RADIO is also available in Radiola 44...a compact and beautiful table model. $75 *(less Radiotrons)*

RCA LOUDSPEAKER 103..For use with Radiola 44, $18

RCA LOUDSPEAKER 106..(Electro-Dynamic).....$35

Ask your Dealer, today, about a liberal allowance on your old set.

Look for and insist upon RCA *the famous RCA trade-mark*

RCA RADIOLA

Tune in—The RCA VICTOR Hour, every Thursday night, over a Coast-to-Coast network of the N. B. C.

REYNOLDS OUTLINES WORLD BANK SET-UP

Declares It Should Pay 6% Dividend on Its Shares From the Start.

LIMIT ON ITS FUNCTIONS

Organization Chairman Says It Has Been Erroneously Called a Super-Bank.

SEES REPARATIONS SPEED

Tells Bond Club That Germany's Participation Presages Success of New Institution.

The Bank for International Settlements should pay its way from the very beginning, including dividends of 6 per cent on its shares, according to Jackson E. Reynolds, president of the First National Bank of New York and chariman of the organization committee which drew up the plans for the international bank last Fall. In his first public address on the subject Mr. Reynolds yesterday presented members of the Bond Club of New York at a luncheon held in the Bankers Club a comprehensive outline of the set-up of the international bank and its place in the Young plan for reparation payments.

The Bank for International Settlements, Mr. Reynolds said, is more of an evolution of events than a decision of men. It represents the third phase of the reparations problem. Pointing out that the demands of the statesmen at Versailles were impossible of realization and that the Dawes plan suffered from a number of faults, notably the failure to fix a definite total of reparation payments, Mr. Reynolds said that the Young plan sought to avoid the difficulties which had been revealed in these former attempts to collect war payments from Germany.

The most important thing which the Young plan has done, he said, is to fix the amount of reparation payments. The annuity payable this year is five or six hundred million reichsmarks less than it would have been under the Dawes plan and does not have the probability of a rise, such as would be the case under the Dawes plan.

Governors of the central banks of the nations involved in the reparations agreement are to meet in Rome today for the purpose of electing directors of the International Bank and will subsequently choose one of these for president of the institution. Mr. Reynolds did not give any indication in his speech as to who would get the position, but he remarked dryly at one point in his speech that he had heard "from the press" that an American was to be chosen. In concluding his talk he assured his hearers that the earnings of the bank would be sufficient to meet dividend requirements and pay the salary of the American president.

Germany as Participant.

The chief merits of the present plan for payment of reparations Mr. Reynolds listed as provision for commercialization of the debt and for collecting and transferring annuities, the avoidance of political influence in the machinery of the plan and the opportunity to promote international banking cooperation through having the heads of the central banks meet together on the board of the international bank.

"One of the most important reasons for the bank, I think," Mr. Reynolds said, "lies in the fact that Germany is a participant in it and that assuages German susceptibilities. They are on an equality with other nations, the absence of which has irritated them very much, and justly so, in the last ten years, and the existence of a changed situation will go very far, I think, to get their cooperation, get them to feel that they are a member of the concert of nations in good standing, that they are in equality with the men on the other side of the table from them and that they have resumed their place in the society of nations. It also results in very greatly centralizing the operations."

Turning to the problems which faced the committee which drew up the actual plans for the bank, Mr. Reynolds said:

"The first objective that interested the committee was to endeavor to get a permanent perpetual charter for the bank. In view of the fact that its existence was brought about by a treaty that puzzled everybody for a long time, it was finally met by a rather ingenious device. The charter is spread at length in the protocol and will be an act of the Legislature of the Confederation in Switzerland, and the charter in turn incorporates by reference the statutes of the bank, and the statutes of the bank provide in two classes for the powers of the bank. One, I would say, was the administrative powers, and the other was the fundamental underlying functions of the bank, as described by the charter.

"The first category can be amended, as the statutes provide, by action of the board of directors and the stockholders. The second category can be amended by the action of the board of directors and the stockholders and Switzerland, but in the protocol Switzerland has agreed and the signatory powers have assented to the fact that Switzerland cannot modify nor amend this charter without the consent of the other powers so you can see it is going to be rather a difficult job to do much with the charter in those fundamental categories."

Solution of Taxation Problem.

One trouble with the bank, Mr. Reynolds said, was that it was bound to be subjected to double and triple taxation, unless this was specifically provided against. The charter was drawn, therefore, in such a way as to eliminate all taxation arising from the transferal of the reparation payments from Germany into Switzerland and out again to the creditor powers. In addition, the staff of the bank, other than the Swiss residents, are exempted from income taxation.

Other immunities have to do with war and provide that the bank shall be free from all requisitions in wartime or possible seizure of gold or interference with the transfer of exchange. The charter also provides that any question which may arise as to the charter or the interpretation of its statutes shall be settled by arbitration.

In addition to the other provisions governing the formation of the bank, its capitalization makes it an international institution, Mr. Reynolds said.

"The total capital of the bank," he said, "is $100,000,000 and it is intended that a majority of that stock will always be held and voted by the parties who set up this bank, the seven nations, and therefore it is provided that 56 per cent, $56,000,000 out of the $100,000,000, shall be owned by those seven countries, $8,000,000 apiece, and they will always have the stock-vote control. The remaining $44,000,000 is to be distributed during the next two years among the other nations of the earth who have central exchange banks or are on a gold exchange basis, or who wish to come into the bank.

Make-up of the Board.

"The international character and control is preserved also in the make-up of the board of directors, which consists of twenty-five men. Of these, sixteen will represent the $56,000,000 commitment of the seven nations now engaged, and they are chosen by making the head of the central bank of each of the seven countries a member of the board of this bank, if he chooses to be so, or if he doesn't, his nominee, and one other, of the national members of that bank, making it fourteen, and then by reason of the fact that Germany pays all the indemnity, and France gets the lion's share, each of them is given an additional director.

"The other $44,000,000 of stock owned by all the rest of the world, will have nine directors in three groups, rotating. The first election will be three men for one year, three for two and three for three, and thereafter for three years each, rotating. Those men are elected by submitting to the board of directors of the bank a list of names made up by a contribution of four each from each of the other nations that are interested in the $44,000,000 of stock, and from that list the directors will elect three men each year, for those other directors.

"It is proposed also that the officers of the bank will be somewhat distributed. I hear from the press that the president will be one of the American directors. I hear also that the French are very anxious to get the general manager, and the other officers will probably be distributed, one apiece, around among Belgium, France, Italy and Germany."

Purposes Are Twofold.

Mr. Reynolds stated that the purposes of the bank are twofold.

"Of course, it is obvious that the primary function is the collection and distribution of the reparations," he continued. "That is the aspect of it that interests and preoccupies the European. That collection is made by having Germany lodge with the bank certificates of indebtedness which follow exactly the Young plan and are an obligation to pay so many reichsmarks in 1931, and so on, right through for the sixty-seven years, and another similar certificate of indebtedness by which the German railway systems agree to pay the amount that is stated in their certificate of indebtedness in the form of a transport tax which Germany agrees to pay over to the bank.

"Then that amount is administered under a trust fund agreement, which was prepared by the committee and which is to be executed between the creditor powers and the bank, and the first use that is made of the collection is to provide for the service of the Dawes loan of 1924. And then all of the collection is put into what is known as an annuity trust account in one account, in which is allocated the inchoate interests of each of the creditor powers for the time being. Then after the lapse of time the creditor powers may draw against that account and have it transferred to any other account in the bank or to anybody else in the world by their check or order, as any depositor may do.

Apart from the primary functions, Mr. Reynolds said, the bank will have secondary functions as a by-product of its operations in transferring reparations. The cheif of these will be its function in coordinating the central banks of the world. The meetings of the board of directors of the bank will offer a kind of forum for the heads of the central banks and much good should result.

In addition the bank has authority to buy and sell gold. Mr. Reynolds saw an interesting field of speculation in the extent to which its work in this domain may go.

"The possibility of the bank gradually getting the confidence of the world, and having the gold of the world, or some part of it, deposited by the owners, and transferred by book credits and earmarks, indicates a very considerable potentiality for the saving of money in the loss of interest on gold in transit, the freight while it is moving, insurance and other expenses which we have avoided in comparable ways in the Federal Reserve System in America.

"The bank has authority to borrow from central banks and lend to central banks. Its operations in that respect will very possibly grow, as they have here in the borrowing and lending between the various districts of the Federal Reserve System.

"They will inevitably deal with exchange in large volume, and in the lowering of the transfer rate of these Reichmarks into the currency of the luvarious creditor powers who are to receive them. It will have a considerable power to attract permanent deposits which will find their place in long-term investments and will undoubtedly buy and sell securities of long maturity. It is supposed it will naturally deposit with a good many of the central banks and receive deposits from a good many of the central banks. It will have agency relationships with the central banks of the world, in some cases acting as agent for them and in some cases their acting as agent for it. All of these are broad powers which time alone can tell the extent to which they will be extended.

Limitations of the Institution.

"With these powers, there are certain inevitable limitations upon the bank. There was a disposition to feel that this bank might become a super-bank. The phrase was used a good deal in the newspaper discussions, and in order to avoid that in any country, there was a provision that this bank cannot undertake a financial operation in any country without first apprising the central bank of that country of the proposed operation and give that bank an opportunity to object, and if the bank in that country does object, the operation will not proceed.

"The bank is prohibited from exercising acceptance powers. That grew out of a rather centralized opposition to the bank which existed in the London bill market. It was a rather selfish opposition, but a natural one in people who have enjoyed the profitable bill market business for a number of years, and so that acceptance power was denied the bank. It cannot issue its own notes payable to bearer on demand. That is a disguised way of preventing it from issuing anything as currency, and it was natural that any country such as Switzerland, which was the domicile of the bank, should object to any other bank but the Bank of Switzerland issuing anything that may be circulated as currency.

"It cannot issue notes to governments, another thing which the central bank would object to. It cannot acquire a predominant interest in any enterprises of any country and thus get control of the country economically, and it cannot own real estate in any broader way than the national banks in the United States can own it.

Capable Staff Predicted.

"Now the prospects of the bank depend upon a good many factors which not even a soothsayer would venture to prophesy upon. Of course it is dependent somewhat on having competent officers, and if they have the officers that I think maybe they will have, I think they are going to be all right in that respect.

"They have got to be free from government domination and I think that the plan and set-up of the bank is rather ingenious to accomplish as much in isolating governments from interference with the bank as any machinery or mechanism that could be devised. I think we are going to have less of government interference by about 60 per cent than I supposed, and it will of course depend on the loyal cooperation of all of the participants in the bank, and that is a thing that will grow in time and undoubtedly be forthcoming.

Among the guests at the luncheon were Otto H. Kahn, Russell C. Leffingwell, Owen D. Young, Paul M. Warburg, Winthrop W. Aldrich, William Ewing, De Witt Millhauser, George E. Roberts, H. Parker Willis, Devereux Milburn and Gates W. McGarrah. The latter has been prominently mentioned as a probable choice for one of the American directors and president of the Bank of International Settlements.

WELL DONE!

The man or firm that makes a thing well ... be it an artistic piece of furniture ... or a beautiful painting ... or whatever it may be ... is worthy of support and patronage.

THE MONARCH STUDIOS specialize in office furniture and decoration that are "a thing of beauty." Artistically laid out and planned, MONARCH STUDIOS' complete office interiors are supremely WELL DONE!

And—remember—prices are invitingly reasonable!

If you are planning new offices this Spring, our representative will gladly call, and without obligation to you, furnish counsel, plans or estimates.

A brochure of business interiors mailed on request.

Monarch Studios Inc.

101 Park Ave. - - New York

CALedonia 7787-88-89-90

ADVERTISEMENT.

ADVERTISEMENT.

Orchestra.

9:30—PALMOLIVE HOUR—Olive Palmer, soprano; Elizabeth Lennox, contralto; Paul Oliver, tenor; The Revelers, Lewis James and James Melton, tenors; Elliott Shaw, baritone; Wilfred Glenn, bass. Orchestra direction of Gustave Haenschen. Announcer, Phillips Carlin. The full program:—

"No Foolin' " .... Ensemble
"When It's Apple Blossom Time in Normandy" .... Soprano and tenor duet
"Hay Straw" from "Rainbow" .. Orchestra
"Sweet Adeline" .... Revelers
"Gainina Mia" .... Soprano solo
"Chinese Fantasie" .... Orchestra
"Macushla" .... Tenor solo
"Why," from "Sons o' Guns" .. Revelers
"Singin' in the Bath Tub" ..... Orchestra
"Ziguener," from "Bitter Sweet" .... Orchestra
"Last Rose of Summer" .... Soprano solo
"Don't Ever Leave Me" .... Orchestra
"Russian Lullaby" .... Tenor solo
"In a Little Spanish Town" ..... Revelers
"Sympathy" .. Soprano and contralto duet
"Lovable and Sweet" .... Orchestra
Excerpts from "Count of Luxembourg" .... Ensemble

10:30—TWO TROUPERS, Marcella Shields and Helene Handin. Announcer, Edward Thorgersen. Their program:—

Clipping from today's New York Telegram

Remember "APPLE BLOSSOM TIME In Normandy"?

Tonight Olive Palmer and Paul Oliver sing that old favorite on WEAF. See clipping above, which shows one of the TWENTY programs printed in full detail in today's Telegram. Instead of groping blindly, you can tune in on just what you want to hear—with such programs as a guide. You will find them

TODAY and EVERY DAY in The New York

Telegram

A Scripps-Howard Newspaper

Use this potent oil treatment *vs.* COLDS!

The first sneeze of a cold is the sign you need Pineoleum. Its healing, pleasant oils clear the passages, soothe the membranes. Germs can't thrive when Pineoleum is there. The oil treatment of colds is speedy, modern and certain. Ask any doctor about Pineoleum. It has thousands of professional friends.

P. S. *Pineoleum is so pleasant that children use it gladly. All druggists sell it.*

Colds yield quickly to

Pineoleum

REG. U. S. PAT. OFF.

Specially Low Prices

For Last Days Of February To Clear Our Stocks In Advance Of Inventory

■

Please be prompt in responding, as the quantities below, with which this sale started, are diminishing day by day.

■

John David–Stein-Bloch Overcoats

37 were $95
51 were $90
48 were $85
292 were $75
155 were $65
206 were $60
161 were $55
250 were $50

now $35

John David–Stein-Bloch Suits

31 were $90
67 were $85
278 were $75
182 were $65
353 were $60
154 were $55
235 were $50
149 were $45

now $35

John David Shirts

White Broadcloth And Madras In Plain Colors And Fancy Patterns

(Collar Attached, Collarless, Collar-To-Match)

2,165 were $5.00
4,437 were $4.50
5,827 were $4.00
6,546 were $3.50
2,221 were $2.50

now $1.55

3 FOR $4.50

John David Hand-Made Neckwear

All Resilient Construction—Many Of These Scarfs Are Of Luxurious Imported Silks Some Are Silk-Lined

1,543 were $3.50
3,387 were $2.50
2,162 were $2.00

now $1

JOHN DAVID

Fashions For Men

STEIN-BLOCH CLOTHES
KNOX HATS

MALLORY HATS
FOWNES GLOVES

Stores Conveniently Located Throughout Greater New York

(1818)

Last Days of our February Sale

Even if you won't be using the furniture for several months, my advice (says Mr. Wright) is to place your order while February Sale prices are still in force. We'll build you a fine Sofa or Chair from the ground up, just as you want it. Mr. Downey will help you select a tasteful fabric to cover it. Get a "special order" job for actually less than ready-made pieces cost.

DOWNEY & WRIGHT
53 East 10th Street
2 doors west of Broadway—and Wanamaker's. Open Wednesday evening and all day Saturday

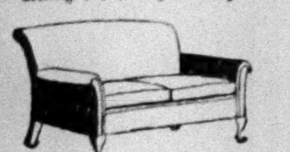

$69

We'll build it to *last*, and cover it in tapestries, velours or damasks for $69. In other fabrics likewise low.

YES, OPEN WEDNESDAY EVENING

LONG ISLAND
OYSTERS

On Half-Shell

Oysters, the king of sea foods, are extra delicious this season whether you have them on the half-shell, in cocktails, stewed, fried, scalloped, or baked. Try oysters for your next meal.

Oyster Recipes Free on Request

Northern Oyster Growers
109 Cliff St. New York

ANTI-SALOON LEAGUE ELECTS F. A. VICTOR

'Militant Methodist' Heads the State Body, Which Asks for Enforcement Bill.

'NULLIFICATION' IS DECRIED

Frenzy of Prohibition Foes Has Reached Madness of Desperation, Says Resolution.

Fred A. Victor was elected yesterday as superintendent of the New York State Anti-Saloon League at the annual meeting of the organization's trustees in the Pennsylvania Hotel. Mr. Victor, who recently attacked Commissioner Whalen on the speakeasy question, has been acting head of the State league since the resignation last Summer of Arthur J. Davis to head the Massachusetts dry campaigners. He will continue the present policy of the league, Mr. Victor said.

Before the election the trustees adopted a resolution to express their feeling that refusal of the State Legislature to adopt a State prohibition enforcement code will amount "to nullification" of the Eighteenth Amendment in this State. The resolution urged the adoption of the Brown-Jenks enforcement bill, pointing out that "the citizens of this commonwealth have the same right to be protected from the degrading influences of liquor as the citizens of any other State."

Flaw Seen in Repeal Plan.

The resolution read, in part, as follows:

"Ever since the election of a dry President in 1928, there has been a developing frenzy on the part of the opponents of prohibition which has now reached the madness of desperation. The movement for the repeal of the Eighteenth Amendment is based largely upon an utter misunderstanding of the purposes of prohibition and the reasons which led to its adoption. The only occasion for prohibition was the evil and hazardous character of the liquor traffic.

"No State in our American life can become a hermit. New York cannot arrogate to itself the right to practice an admitted evil and shift all responsibility for its influence upon her sister States. Every State is obliged by the highest considerations to suppress criminality, and it is a mere play on words for the State of New York to hold aloof from its obligations by saying that the Eighteenth Amendment is a Federal act and therefore not binding upon the State.

"It is our belief that not only are the rights of citizens involved but there are political implications of a serious order confronting the State Legislature so long as it withholds its support from prohibition enforcement legislation. We therefore call upon our State Legislature to take speedy and affirmative action in the passage of the Brown-Jenks enforcement bill now pending at Albany, and upon the Governor to affix his signature to the measure when it reaches his office."

Vindication of Davis Is Seen.

Although members of the dry body were reticent to discuss Mr. Victor's election, interested spectators recalled the rumors of internal friction current when Mr. Davis resigned, and some saw a vindication of the latter's policies as opposed to what has been called the more progressive methods of propaganda in behalf of sobriety that have been advocated by another candidate for the superintendency, Robert E. Corradini.

At the time Mr. Davis resigned, Mr. Corradini, who is director of the World League Against Alcoholism, wrote to the trustees pointing out that their "technique" was in many respects outmoded and that New Yorkers would not tolerate the kind of material that was handed to them by the league. He insisted that to be effective the league must command the respect and attention of the public and that a radical change of procedure was essential.

Mr. Victor, who describes himself as a "militant Methodist," lives in Yonkers. He was born in 1875 in Zanesville, Ohio, and came to this city in 1891. The Rev. Dr. Darwin F. Pickard of Watertown, N. Y., was re-elected chairman of the board of directors.

ROUT NICARAGUAN BANDITS.

Guardsmen Report Casualties of 1 Dead and 4 Wounded in Clash.

Special Cable to THE NEW YORK TIMES.

MANAGUA, Nicaragua, Feb. 25.—National Guard headquarters reported today that detachments had engaged in skirmishes at Jinotega with small bandit groups under the leadership of Pedro Altimirano, a former lieutenant of General Sandino.

One native member of the National Guard was killed and four were wounded in one of the clashes. The bandits were defeated in all encounters.

The Altimirano group is regarded as a robber band and not as an organized revolutionary body.

ATTERBURY EXPECTED AT DRY HEARING TODAY

M. J. Collins, Former Chicago Police Head, Also Among 13 Prospective Witnesses.

Special to The New York Times.

WASHINGTON, Feb. 25.—A list of thirteen witnesses was posted today for prospective appearance before the House Judiciary Committee when it continues hearings on prohibition repeal and modification legislation tomorrow and Thursday.

Morgan J. Collins, former Chief of Police of the city of Chicago, is slated as one of the witnesses to appear tomorrow, and General W. W. Atterbury, president of the Pennsylvania Railroad, was listed as prospective.

Other witnesses invited to appear at tomorrow's session are Dr. Francis J. Gerty, head of the Psychopathic Hospital, Cook County, Ill.; Mr. and Mrs. W. W. Montgomery of Philadelphia; Robert K. Cassatt, Philadelphia banker; Alexander Lincoln, Boston lawyer, and Wallace Irwin of New York, author and writer.

On the list for Thursday are Pierre A. du Pont, John C. Gephart, director of the research department of the Association Against the Prohibition Amendment; the Rev. John Malick, Dr. Linsley R. Williams of the Academy of Medicine of New York City and Henry Allen Johnston from the volunteer committee of lawyers opposed to prohibition.

SENATORS RECEIVE THREAT OF BOMBING

Continued from Page 1, Column 7.

done by employes who possess keys to all suites.

"I am satisfied that the reports that Senators have been shadowed by government 'spies' are without foundation," he said.

Mr. Watson said that, without his knowledge, a plain-clothes man had been stationed outside the door of his office in the building. The north door of the Senate wing of the Capitol was thrown open today for the first time in weeks and the plain-clothes man withdrawn from duty in front of Senator Watson's office.

Last week guards stopped a man who insisted on entering the Senate gallery because he said he "wanted to make a speech to the President." It was explained to him that the President was not at the Capitol and he was sent on his way. A newspaper man had the recent experience of having a man, who called to talk to him about news, followed by Capitol guards and taken to the guard room for examination.

REPUBLICAN WOMEN CHIDE W.C.T.U. HEAD

Resent Charge of "Trick" in Asking Mrs. Boole to Address Their National Club.

"PACKING" OF WETS DENIED

Meeting to Be for Bona Fide Discussion of Prohibition, Says Miss Wetmore in Letter.

Resentment over the alleged suggestion by Mrs. Ella A. Boole, head of the National Women's Christian Temperance Union, that an invitation sent to her by the Women's National Republican Club to address a meeting on the prohibition question was in the nature of a trick was expressed yesterday by Miss Maude Wetmore, president of the Women's National Republican Club.

Newspapers carried yesterday a statement by Mrs. Boole to the effect that representatives of the W. C. T. U. had been heckled at certain meetings where the Women's Organization for National Prohibition Reform had presented the wet side of the prohibition controversy. Mrs. Boole maintained that the meetings were "packed" by proponents of the wet cause, and announced that she had refused invitations to speak at several women's clubs, including the one headed by Miss Wetmore.

"I was greatly surprised to read in this morning's press the unwarranted, sweeping statements you make concerning the past joint meetings on the question of prohibition," Miss Wetmore said in a letter she sent to Mrs. Boole yesterday. "You accuse the organizations under whose auspices these gatherings were held of 'packing' the meetings.

"As president of the Women's National Republican Club, I resent the suggestion that the meeting before this club at which you were invited to speak was in the nature of 'a trick' and not a 'bona fide discussion,' as you imply by giving the press a part of your letter of refusal to Mrs. Bacon in conjunction with your statement.

"You state that you have refused to speak on a joint platform before this club, but in your letter to us you offer to come and speak in the near future provided the meeting is one at which only the proponents of prohibition are to be heard. You say: 'I will be glad to address the Women's National Republican Club at some time when I can have sufficient time in which to tell why prohibition was enacted, how it came about, the orderly processes of government by which it was written into the Constitution and the reasons why we, as patriotic citizens, should give it a chance.'

"This offer we gladly accept and have announced the two meetings to our members today. We will much appreciate it if you will send us two dates, in March or April, agreeable to you, on one of which the meeting will be called.

"It is the duty of all citizens to face squarely this question of prohibition. Facts, and their relation to the life and welfare of the country, will in the end determine whether the present law will survive or have to be changed. Incriminations and accusations are beside the question. Uncompromising fact is what the overwhelming majority of the people are sincerely seeking, and their dicision, not yours or mine, will prevail."

SHOTS STOP RUM-RUNNER.

First Capture Since Black Duck Made Off Newport.

NEWPORT, R. I., Feb. 25 (AP).—Pursuit up Newport Harbor and Narragansett Bay of a vessel, presumably a rum-runner, by a seventy-five-foot Coast Guard cutter, during which several shots were fired, culminated in the capture today of the craft near Fall River, Mass.

Coast Guard officials at the New London (Conn.) base declined to reveal the identity of either vessel involved or whether the captive carried a cargo of liquor.

The encounter was the first in this vicinity in which shots were fired since the capture of the Black Duck about two months ago off this port. Three of the Black Duck's crew were fatally injured by the Coast Guard fire.

Street Scene

Mrs. Housewife with her market basket in friendly parlance with the neighbor next door.

Comparing notes about the price, the freshness, the merits of this and that.

It's then that the good word passes on: "I always use Pride of the Farm Tomato Catsup."

It Is Great!

PRIDE OF THE FARM
TOMATO CATSUP

Made Where the Tomatoes Grow in the Midst of the South Jersey Farms

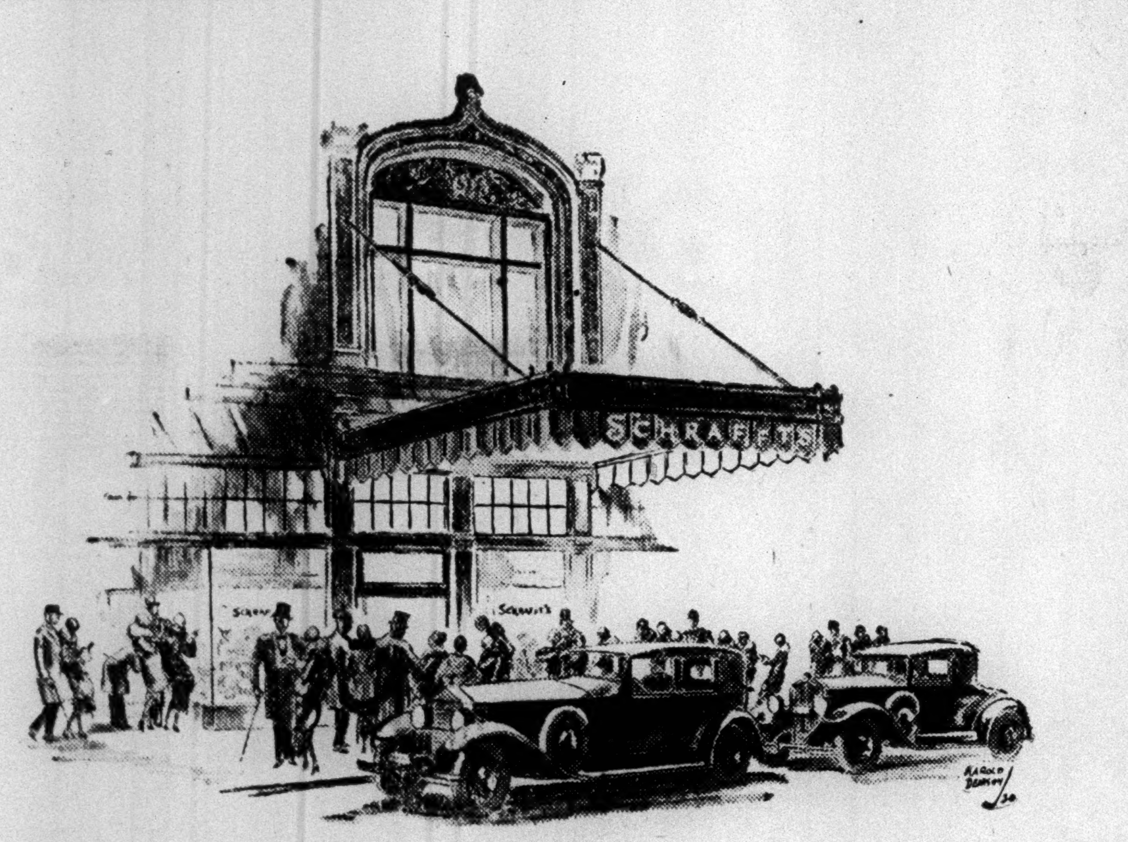

at Schrafft's - 57TH STREET *near* BROADWAY
you may park your car while you dine

SCHRAFFT'S, 57th Street near Broadway, offers a solution to the problem of where motorists may lunch or dine in Manhattan. Although within walking distance of the popular theaters and shops, it is *outside* the restricted parking area.

The spacious Men's Grill, on the second floor, is specially equipped to care for business men. Here, luncheon is served in strictly masculine surroundings.

A special $1.50 dinner is served in the Florentine Room from 5 to 8:30 P. M. on week-days ,, and from noon to 8:30 on Sundays. This delightful full-course dinner is served with that perfect attention to details and appointments you would expect only in a fine *home*.

If you wish to entertain, special arrangements may be made for you to have private bridges, teas and dinners here.

SCHRAFFT'S
57th STREET *between* 7th AVENUE *and* BROADWAY
Open daily until midnight

OWNED AND OPERATED BY FRANK G. SHATTUCK COMPANY

A&P ESTABLISHED 1859 "WHERE ECONOMY RULES"

FIRST AGAIN!

Again A&P leads the way To Lower Food Costs.

BUTTER AND EGG PRICES REDUCED!

Immediately following another decline in the butter and egg markets, A&P conforming to its policy of passing on to the public every possible saving in food costs, offers these quality foods at sensational low prices.

FRESH PASTEURIZED
BUTTER . . .

Fine quality, creamery butter from the nation's famous dairylands. Fresh churned, pasteurized, cut from tub and now offered at this special low price.

39c lb.

SELECTED—GRADE "B"
EGGS
NEW ARRIVALS

A record-breaking price for these carefully selected eggs. During the past ten days we have been able to pass on to the public a 15c reduction in the price of eggs of this quality. Now . . . special at

33c doz.

Watch for tomorrow's announcement of Our Founder's Week Sale!

THE GREAT **ATLANTIC & PACIFIC** TEA CO.
EASTERN DIVISION

THE LARGEST MAGAZINE CIRCULATION UNIT IN AMERICA

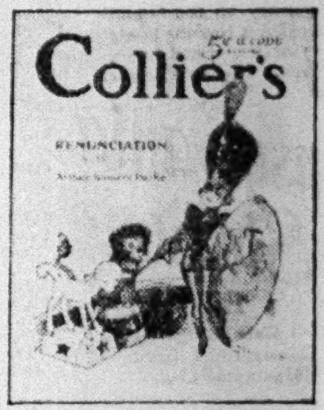

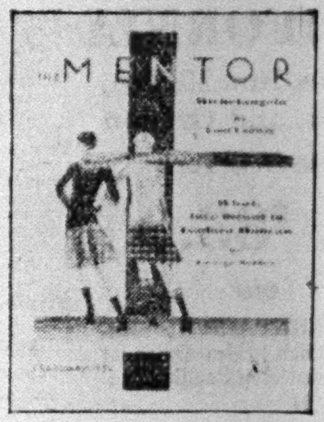

"Give us More!"

MORE of life, more of health, more of happiness! Better clothes to wear, better food to eat, better homes, better cars, better entertainment.

Crowell magazines have attained circulation leadership through an editorial policy that deliberately fosters the desire for change, for improvement, for progress, for a wider viewpoint and a broader life.

Readers of these five publications represent the greatest unit market for the products of modern industry, for Crowell circulation is now more than 8,500,000 per issue—a growth of more than a million in the past year.

Here is a receptive audience for the advertiser who is interested in larger markets and greater sales.

WOMAN'S HOME COMPANION, THE AMERICAN MAGAZINE, COLLIER'S, THE COUNTRY HOME, THE MENTOR

Crowell PUBLICATIONS

MORE THAN 8,500,000 CIRCULATION

to
MONTREAL
OTTAWA
QUEBEC

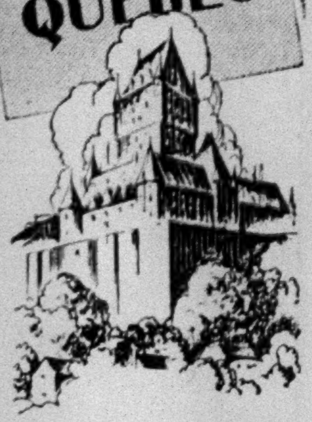

CONVENIENT
fast SERVICE
EVERY DAY

The Montrealer

AN INTERNATIONAL TRAIN

TIME after the day's business to leisurely pack and check-out at your hotel. Then snuggle down for a comfortable journey on the famous Montrealer. Cross the border while you sleep—and tomorrow greets you in Canada. *Leaves*

Pennsylvania Station

8:35 p.m.

via Hell Gate Bridge Route and Connecticut River—Green Mountains Line.

For Reservations
Phone Pennsylania 2000

Tickets and Pullman accommodations at Pennsylvania Station, Canadian National Railways, 505 Fifth Ave., or any Consolidated Ticket Office.

THE NEW HAVEN RAILROAD

TRAVEL BY TRAIN

CALIFORNIA

Arizona, New Mexico, Nevada and Oregon

from New York

ONLY $83.06

via

SOUTHERN PACIFIC steamer New York to New Orleans; thence Southern Pacific (Sunset Route).

FIRST CLASS, including meals and sleeping accommodations on steamer; coach or chair car on train.

Sailing dates for this remarkably low fare March 1, 8, 15, 22, 29.

For information, literature and reservations apply to

SOUTHERN PACIFIC STEAMSHIP LINES
H. H. GRAY, G. E. P. A.
531 or 535 Fifth Ave., at 44th St., N.Y.
Telephone Murray Hill 8400
or
165 Broadway at Cortlandt St., N.Y.
Telephone Cortlandt 4800

NOW ON EXHIBITION

SILO'S
45th St. and Vanderbilt Ave.
ESTABLISHED 1879

WILL SELL AT
UNRESTRICTED PUBLIC AUCTION
ANTIQUE & MODERN
FURNITURE
ORIENTAL RUGS, SILVER
AND ANTIQUE JEWELRY
To Close Estates & from many Sources
Sale Days
Friday and Saturday
Feb. 28 & Mar. 1, at 2 P. M.
JAMES P. SILO, Auctioneer
40 East 45th Street

NATURE'S PALETTE

has its way in the CAPUCINE, a chintz by Paul Dumas, Paris. Poppies, larkspur, snapdragons, great bouquets of them in baskets, suggest the intimate beauty of a French garden. On beautiful background colors of peach, fawn, aquamarine, azure and noir. Price $1.85 a yard. Illustrations upon request. Can be ordered through your local Decorator or direct from

A. L. Diament & Co. 101-119 Park Ave., N.Y. 1515 Walnut St., Phila.

AMERICAN BIOGRAPHY ISSUES 4TH VOLUME

Careers of Joseph H. Choate and Champ Clark in Latest Part of Dictionary.

SKETCH ON SIAMESE TWINS

Other Articles on Francis S. Chanfrau, Actor, and Victor E. Chapman, Escadrille Pilot.

ANOTHER ON E. P. CHRISTY

With Sixteen Books to Follow, the Edition Will Contain More Than 20,000,000 Words.

The fourth volume of the monumental Dictionary of American Biography, under the auspices of the American Council of Learned Societies, is to be issued today by Charles Scribner's Sons. The sixteen volumes to follow, with the three previously published, will contain the biographies of 15,000 persons who have made important contribution to the progress of the United States. The twenty volumes will contain more than 20,000,000 words.

The first volume, after three years of preparation, was published in November, 1928. The second appeared in May of last year, and was followed by the third volume last November.

The preparation of the manuscript of the Dictionary of American Biography is made possible through the subvention of more than $500,000 by Adolph S. Ochs in behalf of THE NEW YORK TIMES. The work is under the direction of a committee of management of the American Council of Learned Societies, consisting of J. Franklin Jameson, chairman; Dr. John H. Finley, Dr. Allen Johnson, Frederic L. Paxson, Iphigene Ochs Sulzberger, Carl Van Doren and Charles Warren. The editorial staff consists of Dr. Allen Johnson, Dumas Malone, Harris E. Starr, Ernest S. Bates, George H. Genzmer, H. W. Howard Knott and Eleanor R. Dobson.

The fourth volume begins with the biography of Francis S. Chanfrau, the actor (Feb. 22, 1824-Oct. 2, 1884), and concludes with that of William Cushing, the jurist (Nov. 4, 1842-Dec. 17, 1874). Achievement of any kind is the test of inclusion in the biography. The dictionary will not contain biographies of any Americans who are living.

The Siamese Twins.

In the latest volume is the biography of Chang and Eng, the Siamese twins (May 1811-Jan. 17, 1874), contributed by George Harvey Genzmer. Chang and Eng were born in Meklong, Siam, the sons of a Chinese father and a mother who was half Chinese. The biography states the twins "owed their future celebrity to the fact that they were joined at the waist by a cartilaginous structure which grew to be about four inches long and eight in circumference."

The arrival of the twins in Boston in 1829 is described and the article refers to tours undertaken by the twins in this country and abroad. The twins settled in North Carolina, took out naturalization papers and were united in marriage to the Misses Sarah and Adelaide Yates, daughters of David Yates of Wilkes County, N. C.

Chang had ten children and Eng nine, "but their collateral domestic life was unhappy. The wives quarreled so that the brothers were forced to maintain separate establishments, which they visited alternately for three days at a time." The biography continues: "In the night of Jan. 16-17 Eng awoke to find his brother dead beside him; he himself died, perhaps from fright, a few hours later."

Sketch of War Pilot.

Another brief and interesting biography in the volume is that of Victor Emmanuel Chapman (April 17, 1890-June 23, 1916), first pilot of the Escadrille Lafayette to be killed in action. He was one of the American youths who at the outbreak of the World War offered their services to France.

John Simpson Chisum (Aug. 15, 1824-Dec. 23, 1884), for many years known as "the Cattle King of America," is the subject of a biographical sketch. In this sketch it is related that the evolution of "Billy the Kid" into a cattle thief, an indiscriminate killer and the leader of a gang of desperadoes brought Chisum to the front in the movement to end lawlessness in New Mexico.

There are long biographies of Joseph H. Choate (Jan. 24, 1832-May 14, 1917), lawyer and diplomat, and of Rufus Choate (Oct. 1, 1799-July 13, 1859), lawyer and statesman, in the volume. Three and a half pages are devoted to Joseph H. Choate and almost four pages to Rufus Choate.

Minstrel's Career Traced.

Edwin P. Christy (1815-May 21, 1862), the minstrel, is the subject of a brief sketch. He was one of the best known minstrels in this country.

There is an article on Champ Clark, Speaker of the House of Representatives. It includes a brief account of the Democratic National Convention at Baltimore in 1912, where Mr. Clark received 440½ votes on the first ballot against 324 for Woodrow Wilson.

The biography of George Rogers Clark (Nov. 19, 1752-Feb. 13, 1818), conqueror of the Northwest during the American Revolution, was prepared by J. A. James. Mr. James writes that "evidence is lacking to prove that he (Clark) was for the most part a 'sot' after the Revolution, a statement which has been concurred in by some historians."

The biography of William Barker Cushing, naval officer (Nov. 4, 1842-Dec. 17, 1874), brings the fourth volume to a close. Cushing was executive officer of the Commodore Perry and made a fine record in the Civil War.

The American Council of Learned Societies consists of the following societies:

American Philosophical Society.
American Academy of Arts and Sciences.
American Antiquarian Society.
American Oriental Society.
American Philological Association.
Archaeological Institute of America.
Modern Language Association of America.
American Historical Association.
American Economic Association.
American Philosophical Association.
American Political Science Association.
American Sociological Society.
Linguistic Society of America.
History of Science Society.
Medieval Academy of America.
Society of Biblical Literature and Exegesis.
Bibliographical Society of America.

BUYS W. W. ASTOR ESTATE.

Mrs. Grace G. Vanderbilt Gets Title to Newport Property.

Special to The New York Times.

NEWPORT, R. I., Feb. 25.—Beaulieu, the William Waldorf Astor estate on lower Bellevue Avenue, which has a tax valuation of $221,800, has been purchased by Mrs. Grace G. Vanderbilt, wife of General Cornelius Vanderbilt of New York, for $140,000 plus the amounts paid for the interests of John Jacob Astor, Waldorf Astor and Mrs. Pauline Spencer-Clay, all of London.

The deeds were filed in the office of the City Clerk here.

chase.

General and Mrs. Vanderbilt have had the estate under lease for years as their Summer home, and late last Summer it was learned that negotiations were in progress for the purMrs. Vanderbilt plans extensive improvements in the villa and about the grounds.

CARMANIA ARRIVES AFTER CRASH AT SEA

Cunarder Was Rammed by Tanker in Fog on Monday—No One Was Hurt.

DISASTER BARELY AVERTED

Quick Action of Captain Kept Blow From Falling Amidships—Mist Again Ties Up Harbor.

With the lifting of a fog which for the third successive morning crippled harbor shipping and caused minor accidents, the Cunarder Carmania arrived yesterday afternoon from Havana with the upper part of her stem bent back, peak rail and upper fluke of her starboard anchor torn away as the result of a collision at 3:30 Monday afternoon off Diamond shoals with the Shipping Board tanker Baldbutte bound for Philadelphia. In addition the Carmania had her stem twisted a third of the way down from the fo'c'sle deck.

Ship's officers said excitement among the passengers at the crash was lessened by the fact that most of them were on deck watching the tanker approach.

Had Captain William Prothero, master of the Carmania not put his turbines full speed astern the Baldbutte would have hit his ship amidships and possibly sunk her with a great loss of life, officers and passengers reported.

Captain Prothero said he heard the horn of the Bladbutte near by in the fog on Monday afternoon and replied with two blasts, signifying that he had stopped his engines. The freighter, he reported, started to sheer in toward the Carmania and he again gave two blasts with the whistle.

Ordered Full Speed Astern.

When he saw that a collision was inevitable, the captain said, he went full speed astern and the freighter struck the bow of the Carmania on the port side. Captain Prothero asserted that if the Baldbutte had kept her course the ships would have cleared each other. The fog came on at 1:30 P. M. on Monday and lifted at 4:30, the captain added.

Max D. Steuer, who returned from Havana on the Carmania, said that the accident was handled skillfully by Captain Prothero and the crew. He particularly praised the manner in which they allayed excitement among the passengers.

Captain Prothero received a testimonial from the passengers before the ship docked.

As soon as the Carmania was made fast at her pier at the foot of West Fourteenth Street a gang of 100 men from Robins Dry Dock went on board and started repairs. They were to continue all night, so that the Carmania will be ready to sail with her passengers at 11 A. M. today for Havana.

Ferry Services Suspended.

The harbor fog closed in again early yesterday morning and continued until shortly before noon, when ships which had been held at anchor were able to come into Quarantine. The ferry services were running from five to ten minutes behind schedule during the rush hours and the West Shore line from Weehawken to Cortlandt Street was suspended. The Staten Island municipal ferry was not troubled so much as the North and East River services because of occasional gusts of wind which blew the fog away between St. George and Governors Island.

The Pennsylvania ferry between Brooklyn and Jersey City was suspended.

Long Island Sound steamboats were late and docked at Whitestone Landing. The Providence landed her passengers there and sent them on by special train so that they reached New York earlier than the regular time. The Richard Peck and the New Hampshire from New London anchored off City Island until the fog lifted.

SHOOTS WIFE SECOND TIME.

Italian Baron in Mexico Was Freed Year Ago on Her Plea.

MEXICO CITY, Feb. 25 (AP).—An Italian Baron, named Ettore Apperti Penarola, who shot and seriously wounded his wife a year ago after a domestic quarrel, shot her again today as she was coming out of the court building, where she had just filed a petition for divorce.

The woman, Catalina Rojas de Apperti, was seriously wounded and had to be taken to a hospital. Her husband was jailed. When he went on trial a year ago for shooting her the first time, he was freed on her plea.

JUST HOW MUCH
more money can you make

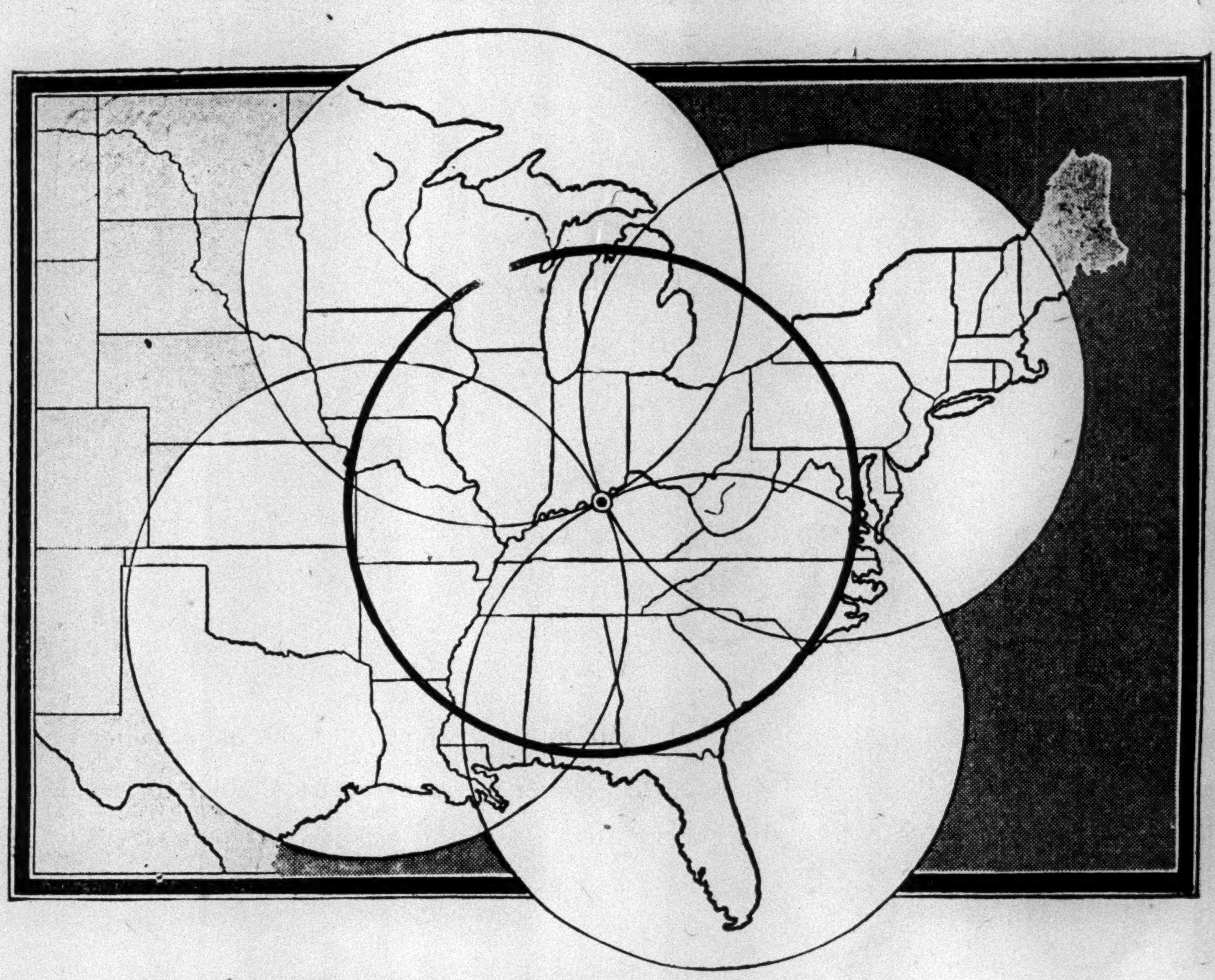

Study the Location
of Louisville industrially. . . Within a radius of 500 miles, more than half the people of the Nation. . . The only large city near the center of population combining the low-cost-production advantages south of the Ohio with both rail and water transportation.

by establishing
a plant in LOUISVILLE?

OBVIOUSLY we cannot answer that question without knowing you.

It is quite possible that your present production and distributive plan is yielding the highest net you can reasonably expect.

On the other hand, it may be that your profit margin is being constantly narrowed by the rising cost of reaching distant buyers.

But of this we are certain—that hundreds of companies who are today facing glaring inconsistencies between income and outgo, can find in Louisville basic economies in distribution which in themselves would mean a substantial increase in profits.

FACE THE FACTS

If sales costs are out of proportion to volume, we invite you to a frank, unbiased and confidential discussion of Louisville's proven advantages for plant, branch plant or warehouse.

We have information of particular interest to manufacturers of *wood, food, chemical, tobacco, glass, clay, metal* and *textile products*. But if a careful study of your specific requirements does not indicate that Louisville offers marked opportunities for increased profits, we shall be the first to acknowledge it. Without the fear of high-pressure solicitation, write today to:

Louisville Industrial Foundation
Incorporated
492 Columbia Bldg., Louisville, Ky.

SEND for This
unique market map—printed in colors on durable stock. With all states drawn to sizes consistent with population, it shows at a glance the comparative importance of markets. 2500 executives have found it helpful. If you have not yet obtained your copy, a request on your business letterhead will bring it to you promptly and without cost.

LOUISVILLE
CENTER OF AMERICAN MARKETS

Three Important Factors Enter Into the Cost of Your Automobile

1. ***How much it costs to make the car***
2. ***How much extra you pay the dealer***
3. ***How much it costs for operation and up-keep***

THE PURCHASE of an automobile involves a considerable amount of money and it should be carefully considered from all angles before a final decision is made.

The value of the car to you depends on the value built into it at the factory, how much extra you pay the dealer for distribution, selling, financing and accessories and what it will cost to operate and maintain the car after purchase. Each of these factors, as it relates to the Ford car, is frankly explained below.

Economy in production

THE FORD CAR is made economically because of the efficiency of Ford production methods. The money saved through this efficiency is put back into the car in improved quality of material and in greater care and accuracy in manufacturing. The constant effort is to eliminate waste and find ways to make each part better and better without increasing cost—frequently at lowered cost.

Because of Ford economies in large production and because the Ford organization operates on a low-profit margin, the price you pay for the car is much less than it would be under any other conditions. Yet it brings you many unusual features of construction and performance.

At least $75 extra value is represented alone by the Triplex shatter-proof glass windshield, the Rustless Steel, the four Houdaille double-acting hydraulic shock absorbers, and the five steel-spoke wheels. The unusually large number of ball and roller bearings and the extensive use of fine steel forgings instead of castings or stampings are additional features that reflect the high quality built into every part of the car. Throughout, it is a value far above the price you pay.

Low dealer charges

THE SAME PRINCIPLES of efficiency and economy that characterize the manufacture of the Ford car are applied also to distribution. Obviously it would do the public little good to save in production if these savings were sacrificed later in excessive costs of selling, financing and accessories.

The Ford dealer, therefore, operates on the same low-profit margin as the Ford Motor Company, his discount or commission being the lowest of any automobile dealer. He does a good business because he makes a small profit on many sales instead of a large profit on fewer sales.

NOTE THESE LOW PRICES

Roadster	$435		
Phaeton	$440	Tudor Sedan	$500
Coupe	$500	Sport Coupe	$530
Two-window Fordor Sedan	$600		
Three-window Fordor Sedan	$625		
Cabriolet	$645	Town Sedan	$670

(All prices f. o. b. Detroit)
Low charges for time payments through the Universal Credit Company

The lower cost of selling, combined with the low charges for financing and accessories, means a direct saving of at least $50 to $75 to every purchaser of a Ford, in addition to the savings made possible by economies in manufacturing. The money you pay for a Ford goes into value in the car. It is not wasted in high dealer charges.

Low up-keep costs

IT IS IMPORTANT to remember that the cost of your automobile is not the first cost only, but the total cost after months and years of service. Here again there is a decided saving when you buy a Ford.

The cost of operation and up-keep is lower because of simplicity of design, the high quality of material, and the reduction of friction and wear through unusual accuracy in manufacturing and assembling. The reliability and longer life of the car contribute to its low depreciation per year of use.

The intelligent, painstaking service rendered by Ford dealers is under close factory supervision and is a considerable factor in the low up-keep cost of the Ford. All labor is billed at a flat rate and replacement parts are always available at low prices through Ford dealers in every section of the United States.

In two, three or five years, depending on how much you drive, the saving in operating and maintaining a new Ford will amount to even more than the saving on the first cost of the car.

FORD MOTOR COMPANY

Ford

Sight Savers That Satisfy

THE well appointed office or home demands harmony in furnishings. This new Emeralite, with its rich marble base and classic pedestal surmounted by a decorative Emerald glass shade, enhances any interior and retains the many practical features that have made Emeralite so popular, including the special screen which changes ordinary electric light into soft eye-saving daylite that eliminates glare and improves visibility.

Emeralited offices look better—have more output—daylight on every desk—best eye insurance.

Genuine Emeralites are branded for your protection. Look for the name on the Green Glass Shade and the Daylite Screen. It is a pledge of lighting service that satisfies.

Sold by office supply and electrical dealers
H. G. McFaddin & Co., 40 Warren St., N. Y.
Established 1874

EMERALITE
KIND TO EYES

FINAL LIQUIDATION SALE BY AUCTION

THE ENTIRE STOCK OF THE ESTATE OF THE LATE

MAX WILLIAMS

Comprising Ship Models, Etchings, Engravings, Sporting and Marine Prints, Rare Lustre Ware, Currier & Ives Paintings and Water Colors. Many of the world's famous artists' work are represented in this sale.

By order of

JEROME EISNER, Esq., Executor
GUSTAV GOODMAN, Attorney

SALE TO BE HELD AT THE GALLERY OF ELLIOTT A. HAASEMAN
146-148 EAST 56th STREET

THURS., FRI. & SAT.
Feb. 27th, 28th and March 1st
AT 2:15 P. M. DAILY

EXHIBITION TODAY
From 9 A. M. to 6 P. M.

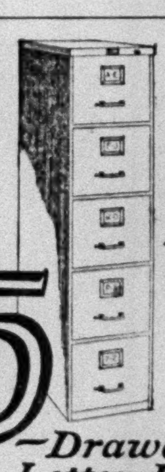

Only a hand's width higher than the usual 4-drawer file.

5—Drawer Letter File

Rentals are high and many offices are congested. This new 5-drawer steel letter file will give you one-third more filing space.

GF Allsteel

Steel Filing Cabinets
Desks, Shelving and Safes

The General Fireproofing Co.
438 Broadway Canal 0980

Brooklyn Office: 136 Lawrence St.
Newark Office: 17 Academy St.

WASHINGTON Personally Conducted Tours

3-Days from New York, March 13, 27; April 10, 24; May 8, 29; June 12; September 25; October 30; November 27. Rates, $25.00, $26.00, $28.00.

5-Days from New York, March 1, 15, 29; April 12, 26; May 10, 24. Rates, $34.00, $36.00, $39.00.

Proportionate Rates from Other Points
Rates are according to hotel selected

For itineraries and details apply to M. N. Luthi, Division Passenger Agent, 300 Seventh Avenue, Pennsylvania Station, New York, or nearest Ticket Agent.

Pennsylvania Railroad

WANTED

Assistant Dress Buyer and Floor Manager

High-class Pitkin Ave. ladies' store seeks services of a lady experienced as a floor manager and assistant dress buyer. Splendid opportunity. Tell qualifications and experiences in letter. All applications kept strictly confidential.

P 389 Times

RELIEF BODIES NOTE MORE CALLS FOR AID

Unemployment Situation Adds Materially to Number of Applications, They Report.

PEAK IS EXPECTED LATER

"White Collars" Workers Said to Be Seeking Help—Municipal Lodging House Overflows.

Appreciable increases in the number of applications for relief as a result of unemployment in recent months have been noted by social service agencies, it was revealed yesterday in a canvass of some of the relief bodies. The latest figures available were for January.

The Welfare Council of New York City reported a larger number of applicants for beds in the municipal lodging house this Winter than at any other time since 1915, "and indications are that February records will go even higher."

The Henry Street Settlement, whose 236 nurses make 500,000 visits a year, reported that in recent months there has been a large increase in the number of "white collar" workers who have availed themselves of the settlement's nursing service. Fewer patients than formerly were able to make some payment for visits of nurses, it was said.

Among the relief agencies whose statements were obtained yesterday were the Charity Organization Society, the Association for Improvement of the Condition of the Poor and the Jewish Social Service Association, Inc., which is the relief agency for the Federation for the Support of Jewish Philanthropic Societies.

Says Union Men Ask Help.

Lawson Purdy, director of the Charity Organization Society, said that a larger number of trade union members than usual have been applying for relief this Winter. A comparison of the number of cases under the care of the society over a period of about a year is as follows: December, 1928, 2,425 cases; December, 1929, 2,857 cases; January, 1929, 2,507 cases; January, 1930, 3,024 cases.

The number of cases in which unemployment was a factor were: December, 1928, 343 cases; December, 1929, 644 cases; January, 1929, 453 cases; January, 1930, 772 cases.

An increase in the amount of money spent for relief is indicated in the following: December, 1928, $22,283; December, 1929, $24,607; January, 1929, $22,312; January, 1930, $27,297.

Mr. Purdy's opinion was that the unemployment situation was not so serious as in 1921 and that it would not be long continued. He suggested that one method of coping with the situation would be for property owners to make improvements and minor repairs while plenty of labor at reasonable rates was available, and urged that the neighborhood civic and trade associations concentrate on such a plan among their members.

Burritt Tells of Greater Need.

Bailey B. Burritt, general director of the Association for Improving the Condition of the Poor, said that the number of families under care of the society had increased from 1,707 in January, 1929, to 1,966 in January, 1930, and from 1,666 in December, 1928, to 1,863 in December, 1929. The figures were for the end of the respective months.

Expenditure for relief increased from $30,430 in January, 1929, to $36,615 in January, 1930, and from $35,631 in December, 1928, to $37,914 in December, 1929.

Miss Francis Taussig, director of the Jewish Social Service Association, was of the opinion that the peak of relief work has not been reached. February and March, she said, would show a spectacular increase over the previous months.

Miss Taussig explained that unemployment was a greater factor in relief work this Winter than last. Of 2,108 families assisted in December, 1928, unemployment was a factor in 235 cases, while in December, 1929, unemployment was a factor in 403 cases out of 2,192. Of 2,148 families assisted in January, 1929, unemployment was a factor in 256, as compared with 459 out of 2,224 families assisted in January, 1930.

More Applicants for Jobs.

For each 100 jobs offered in New York City through the State Labor Department in December, 1928, there were 186 applicants as compared with 222 applicants for each 100 jobs in December, 1929. In November, 1928, there were 174 applicants for each 100 jobs offered as compared with 214 in November, 1929.

Using the average factory employment for 1925, 1926 and 1927 as the base, or 100, the index of factory employment in New York City was 91 in December, 1928, and dropped to 89 in December, 1929, with a further drop indicated for January, 1930, according to Dr. Eugene B. Patton, the State Labor Department's chief statistician.

Statistics being gathered by the Welfare Council indicate, according to William Hodson, executive director, that February appears to be worse than January for employment.

"Each of the past four years has shown a marked advance in the number of lodgings in the Municipal Lodging House," Mr. Hodson said, "but this Winter the figures have shot up far above those for any previous month since 1915, and indications are that February records will go even higher. The daily average number of lodgings increased this Winter from 612 in November to 785 in December and 979 in January, as compared with 396 in November, 512 in December and 639 in January of last year.

"For the first time since 1915, it has been necessary to provide for the overflow outside the house. An old barge in the East River used by the city as a freight boat during the day has been pressed into service as an emergency shelter."

AMANULLAH VISITS ANGORA.

Former Afghan King Weeps at Sight of His Old Friend, Mustapha Kemal.

CONSTANTINOPLE, Feb. 25 (AP).—There was a dramatic meeting this morning at the Angora railway station between Mustapha Kemal, the Ghazi, and Amanullah, former King of Afghanistan.

Amanullah's face streamed with tears as he embraced Kemal, the imitation of whose modernizing program cost him his throne.

Amanullah told reporters he was ready to return to Afghanistan in any humble capacity, but he maintained this visit to the Ghazi was merely prompted by the desire to see a dear old friend.

ASKS NEW CITY PARKS TO COST $20,000,000

Continued from Page 1, Column 4.

recorded in permanent form and presented to the Honorable Charles White Berry.

The resolution was signed by the association officers:

NATHAN STRAUS Jr., president.
IPHIGENE OCHS SULZBERGER, vice president.
M. LAWRENCE CRANER, secretary.
WILLIAM H. WILLIAMS, treasurer.

The Metropolitan Conference on Parks is composed of the Park Commissioners of the five boroughs and other city officials, members of the State Council of Parks and members of the Park Association and other civic agencies.

A summary of its recommendations for city park and parkway extensions follows:

Project.	Acres.	Est. Cost.
Ferry Point, Bronx	142	$1,000,000
*Riverside Drive Ext.	..	......
Brooklyn—		
Spring Creek Park	100	300,000
*Marginal Boulevard	..	......
Queens—		
Whitestone Park	60	600,000
Flushing River Park	60	300,000
Stewart Parkway	75	525,000
G. C. Pkwy. Corridor	50	425,000
North Beach Park	100	1,500,000
Alley Park Extension	150	600,000
Crocheron Parkway	88	704,000
Aqueduct Park	100	1,500,000
Flushing River Pky.	16	80,000
North Beach P'kway	51	510,000
Nassau Heights Pk.	150	1,500,000
Brookville P. & Pky.	300	1,050,000
Richmond—		
Silver and Clove Lakes Parks Extension	30	210,000
New Springville Park Extension	33	80,000
La Tourette Pk. Ext.	46	75,000
Richmond Parkway	756	3,725,000
Cross Isl. Parkway	313	2,000,000
Marine Park Exten.	89	150,000
Total	2,709	$16,834,000

Grand total, including land for Riverside Drive Extension and part of cost of Marginal Boulevard right of way, $20,000,000.

*Further study required before estimate of cost is reached.

In addition, the program includes a small triangular Hutchinson River Parkway connection near Split Rock Road, the cost of which is said to be small.

The statement of the conference also repeated the recommendation for the creation of city parks on Wards and Randalls Islands and announced that the conference had prepared the draft of a bill for submission to the Legislature establishing parks on these islands and authorizing the removal therefrom of city and State institutions. The city has begun the construction of a sewage disposal plant on Wards Island and authorized the construction of a new reformatory on Randalls Island. The conference asked speedy decision by the city on questions of the extension of the sewage disposal system and the construction of the reformatory so that, if either should be abandoned, the proposal to establish parks on these islands might go ahead.

"There are three possible methods of financing a $20,000,000 program for park and parkway lands," the statement of the conference read. "Part of the cost may be met by the use of funds in the hands of the Controller derived from the sale of other properties no longer required by the city. In the past three years considerable money from this source has been used to buy additional park lands. We believe that any balance in this fund should continue to be used for this purpose.

"Secondly, part of the cost of these lands may be met by city-wide assessment which in effect means adding the sum authorized to the next budget.

"Thirdly, the city may issue corporate stock or serial bonds. This method of financing can not be followed unless there is an amendment to the so-called 'Pay as you go act', so as to permit the use of the city's credit for the acquisition of land for parks and parkways. The moneys so raised would of course be a charge against the city's debt margin, and would to that extent diminish the credit required for other purposes.

"While assessment on the city at large might be used to pay for part of the lands required we believe that it is hardly possible that the entire program could be met by this method together with the first method above described, and therefore we believe that the issuance of corporate stock or serial bonds is a necessary step in progressing this program.

"In this connection the mechanics of land acquisition must be considered. The present Controller has been extraordinarily successful in purchasing park lands at reasonable prices without condemnation. He has followed the method of refusing to proceed with a project unless the owners agree to his appraisal. This is a method which is not always practical where it is applied to land which must be acquired immediately, or where reasonable awards may be expected in condemnation proceedings. It is an unfortunate fact that condemnation in New York City is slow and expensive, and usually results in awards out of all proportion to the estimates originally made by the responsible public authorities. Therefore the Controller objects to its use except where prices are definitely fixed by the acquisition of adjacent land.

"The city parks and parkway projects above recommended are, however, independent of each other, and while all of them are important and desirable, any one of them may be dropped in favor of another if the owners of land are unreasonable and will not agree to fair prices fixed by the Controller. Under these conditions, however, it is not practical to divide up the program according to the relative importance of projects. It is even less practical to attempt to spread the program over several years. Because of the rapid increase in population, the subdivision of large areas such as those recommended and building operations on proposed parkway rights of way, an authorization to the Controller to expend or to incur obligations not exceeding $6,000,000 or $7,000,000 in each year for three years would, in our opinion, be an uneconomical if not impossible way of progressing this program. If possible, the Controller should be authorized to incur obligations up to the total of $20,000,000 without reference to a time limit.

"We therefore recommend that all funds in the possession of the city from the sale of other properties be devoted to the park extension program; that assessment on the city at large be used if at all only for a part of this program, and that the so-called 'pay as you go' act be amended to authorize the city to issue corporate stock or serial bonds for park purposes up to a total not to exceed $20,000,000."

Most of the new parks and park and parkway extensions proposed by the conference are in Queens and Richmond. The statement pointed out that there were no tracts of fifty acres, the minimum size desirable in a new park, which could be bought for a reasonable price in Manhattan and few in the parts of the Bronx not already provided with parks. Brooklyn, the statement added, has large park areas which have not been developed. The statement stressed the desirability of linking the city's parkway systems with those of Long Island and Westchester County and by the Fort Lee Bridge, now under construction, with those of New Jersey.

Controller Berry said that the city had spent more than $2,000,000 for parks and playgrounds since last October.

"Our borrowing capacity tonight is about $400,000,000," he said. "I glance at our constitutional limitations, however, and I reach the conclusion that many of these requests must wait their turn and be placed on a list in the order of their importance.

"New York City for the past four years has been going at top speed in the public improvement line, but the time is now here when gears must be shifted and the pace slowed down to what may be called normal development. A great metropolis, covering an area almost equal to the State of Rhode Island, cannot be made over in a few years, and no one realizes this more keenly than the members of the Board of Estimate and Apportionment.

"There is not the slightest doubt but that the Controller with the authorization of the Board of Estimate and Apportionment can continue to sell real estate not needed by the city, thus occasionally replenishing the real estate fund so that large purchases for future park development may be made from time to time. There is no doubt but that money for playgrounds for purchase, development and maintenance, may be to a lesser extent provided in the budget, but I believe that every one who has this interest at heart would like to see a comprehensive program for future park and city development mapped out, considered by the board and assigned its proper place on a program for public improvements which will shortly be adopted by that body.

Smith Urges Planning Ahead.

Mr. Smith, whose address was mainly of whimsical reminiscence, advised his audience not to be "frightened by those who fear the increasing cost of government."

"The cost of government is not going to go down," he said. "This is February, there is no campaign on, so I can tell you the truth. Government will cost a little more every year; each municipality and every State in the Union will add a bit. That is unless the government would drop something it should do—but no government will.

"Do not be frightened off, for in building parks we look to the future. We do not want those who follow us to think that we were absurd. We wish it so that our children, and our children's children, will say that 'those men had the sense to plan ahead.' It is an investment for the health and comfort of the people."

Dr. Schieffelin suggested that the city might rid itself of street pushcarts, at the same time providing more playgrounds for the children. His idea was to build one-story buildings on the east side, the interiors of which could be given over to carts and the roofs to playgrounds.

"This method would be of advantage to mothers and to the peddlers alike," he said. "The mothers, doing their shopping, would know where the children are, and the peddlers would be in a central position. The thoroughfares, with their dust and dirt, are no place for them if they can be housed."

About 500 persons were present.

CITY BREVITIES.

The birthday of Jane A. Delano, Red Cross nurse who died during the World War, will be observed tonight at International House by 350 senior nurses from training schools in Manhattan, Staten Island and Westchester.

The National Society, Patriotic Builders of America, Inc., met at their headquarters, the Washington Irving House, 49 Irving Place, yesterday afternoon.

Louis Lipsky, president of the Zionist Organization of America, will address the first open forum of the West Side Zionist District tomorrow night at B'nai Jeshurun Community Centre, 270 West Eighty-ninth Street, on "The Arab Problem, Dr. Magnes and the British."

Governor Franklin D. Roosevelt will address a luncheon meeting of the New York Board of Trade on "The Growth of New York" on Friday at the Hotel New Yorker.

President Clarence A. Barbour of Brown University, Nathaniel Taylor Guernsey, vice president of the American Telephone and Telegraph Company, and Dean Christian I. Gauss of Princeton University will be speakers at the sixty-second annual reunion dinner tomorrow night of the Brown University Club of New York at the Hotel Astor.

John Rendall, a member of the League for Independent Political Action, addressed students of the Science Club of Hunter College yesterday on "The History of Dissension in the United States."

An exhibition of paintings on silk and velvet by Ethel Wallace is to be held at the Sterner Galleries, 11 East Fifty-seventh Street, beginning Saturday and continuing until March 7.

About 1,200 persons attended the celebration of the ninth anniversary of the founding of the United Parents' Associations last night at the Julia Richman High School, Sixty-seventh Street and Second Avenue.

Dr. Leon Bramson, president of the International Ort, was the guest of honor and speaker at a reception for members and friends of Junior League of the American Ort last night at the home of Eugene Greenhut, 23 Macdougal Alley.

A BATTERY OF TRAINS FOR BUSINESS MEN

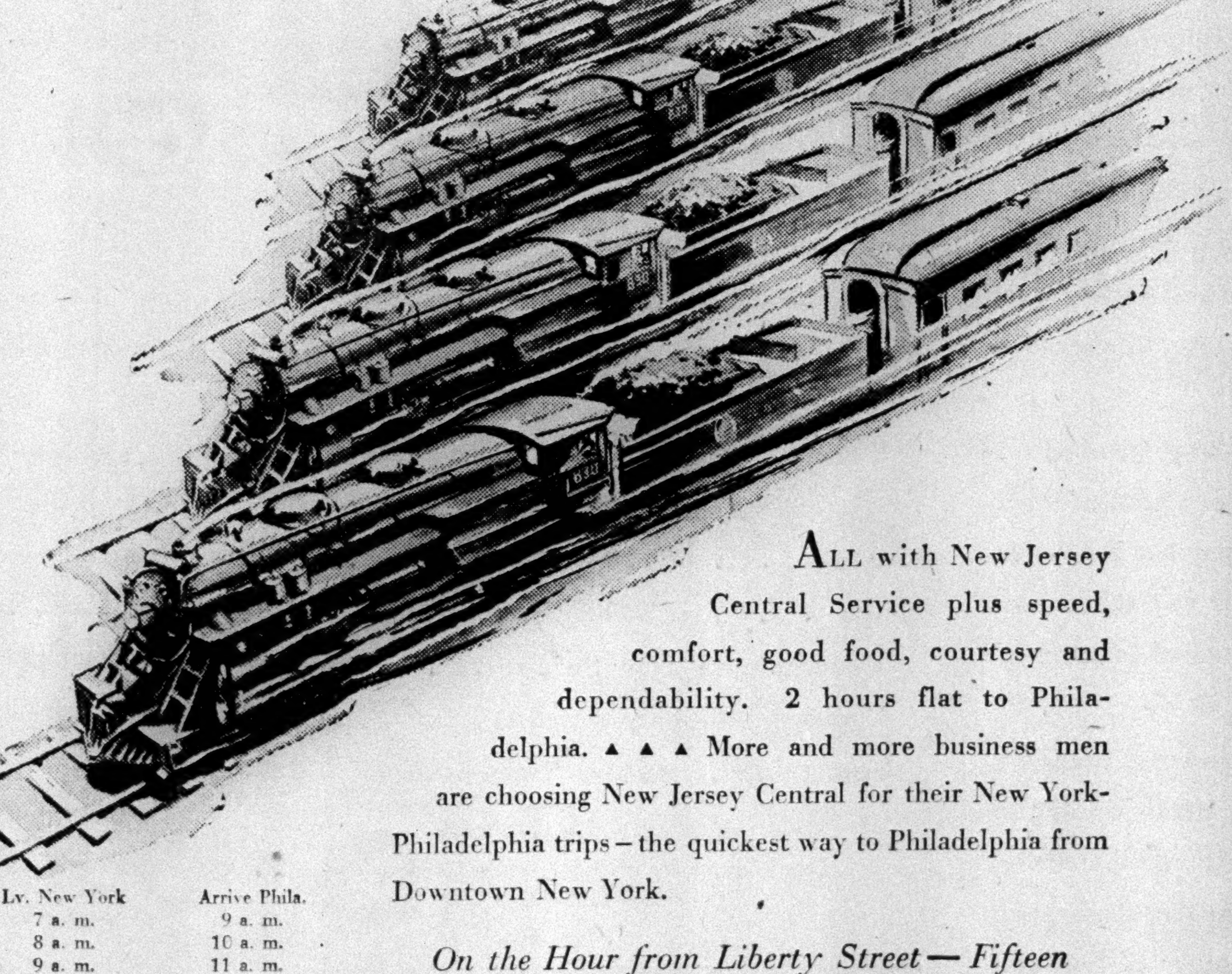

ALL with New Jersey Central Service plus speed, comfort, good food, courtesy and dependability. 2 hours flat to Philadelphia. ▲ ▲ ▲ More and more business men are choosing New Jersey Central for their New York-Philadelphia trips—the quickest way to Philadelphia from Downtown New York.

Lv. New York	Arrive Phila.
7 a. m.	9 a. m.
8 a. m.	10 a. m.
9 a. m.	11 a. m.
10 a. m.	12 noon
11 a. m.	1 p. m.
12 noon	2 p. m.
1 p. m.	3 p. m.
2 p. m.	4 p. m.
3 p. m.	5 p. m.
4 p. m.	6 p. m.
5 p. m.	*7 p. m.
6 p. m.	8 p. m.

From New York also 8 p.m., 10 p.m., *12:30 a.m. (with sleeping cars)

*Liberty St. only

On the Hour from Liberty Street—Fifteen minutes earlier from West 23rd St.

G. D. GINDER ▲ General Eastern Passenger Agent ▲ 110 West 42nd St. Telephone Wisconsin 5831 ▲ Uptown Ticket Offices at 114 West 42nd and 4 West 33rd Streets ▲ Downtown at 57 Chambers Street and 17 John Street ▲ In Brooklyn at 155 Pierrepont Street ▲ For information and reservations phone Barclay 9670.

New Jersey Central

THE LINE OF THE BLUE COMET—NEW YORK AND ATLANTIC CITY

COURTEOUS SERVICE . . GOOD FOOD . . DEPENDABLE TRANSPORTATION

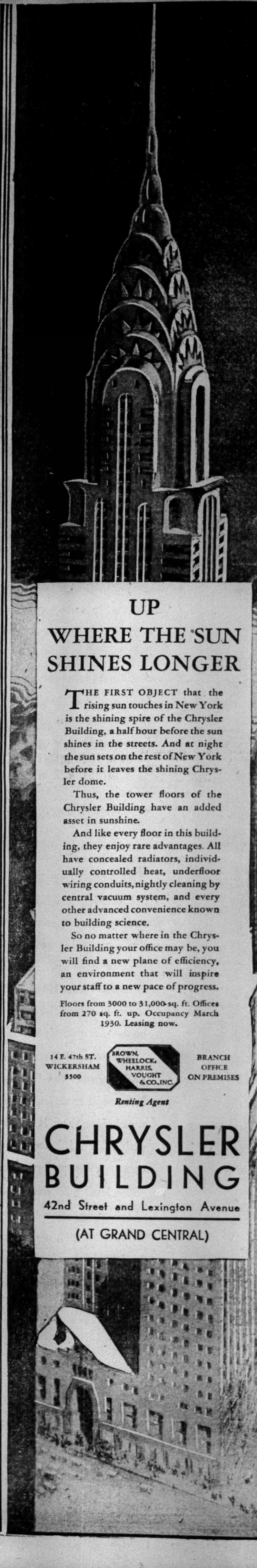

UP WHERE THE SUN SHINES LONGER

THE FIRST OBJECT that the rising sun touches in New York is the shining spire of the Chrysler Building, a half hour before the sun shines in the streets. And at night the sun sets on the rest of New York before it leaves the shining Chrysler dome.

Thus, the tower floors of the Chrysler Building have an added asset in sunshine.

And like every floor in this building, they enjoy rare advantages. All have concealed radiators, individually controlled heat, underfloor wiring conduits, nightly cleaning by central vacuum system, and every other advanced convenience known to building science.

So no matter where in the Chrysler Building your office may be, you will find a new plane of efficiency, an environment that will inspire your staff to a new pace of progress.

Floors from 3000 to 31,000 sq. ft. Offices from 270 sq. ft. up. Occupancy March 1930. Leasing now.

14 E. 47th ST. WICKERSHAM 5500

BROWN, WHEELOCK, HARRIS, VOUGHT & CO., INC.
Renting Agent

BRANCH OFFICE ON PREMISES

CHRYSLER BUILDING
42nd Street and Lexington Avenue
(AT GRAND CENTRAL)

URGES RADIO'S USE IN RURAL SCHOOLS

Research Director Stresses Its Value in Giving Standard Literature and Music.

SPECIAL DIVISION ASKED

But Commissioner Cooper Says Administrative Problems Bar Federal Rural Branch.

From a Staff Correspondent of The New York Times.

ATLANTIC CITY, N. J., Feb. 25.—The use of the radio was appraised today as of greatest educational value in the rural school by Margaret Harrison, Director of the Bureau of Rural Radio Research of Teachers College at a meeting of the department of rural education group, in connection with the convention here of the Department of Superintendence, National Education Association.

"If radio is to be of permanent educational value," she said, "it is probable that its greatest contribution will be to rural schools. Inherently, it offers advantages to rural schools they otherwise would not have.

"First, radio offers material which cannot be gained through any other medium. This is particularly valuable in current happenings. Included in such material are music and presentations of standard literature by outstanding leaders and authorities.

"Secondly, the radio sets standards of production, material and presentation. Third, radio serves to carry the students' interest over from local units to national and international interests. Fourth, radio gives varied points of view, and fifth, radio increases the variety of interests."

Wants a Rural Division.

Opposition to the abolishing of a special division for rural education in the reorganization effected in his department by William John Cooper, United States Commissioner of Education, was expressed by Professor Fanny W. Dunn of Teachers College at a similar conference. She asserted that the rural educators faced entirely different problems from those confronting the urban educators with whom they were grouped in the new classification.

Commissioner Cooper in a talk to the same group said he felt that administrative reasons barred the division into rural and urban sections, although he felt there was some merit in the contention. Study of all phases had revealed, he said, that problems of education handled by his department could not be considered regionally, but must be dealt with functionally.

Commissioner Cooper in another address before the Association of Elementary School Principals urged school executives to develop their administrative organizations so as to leave themselves free from clerical work that could more readily be performed by stenographers.

Richard D. Allen, Assistant Superintendent of Schools of Providence, R. I., brought up the question of clerical routine in another connection before a different group. Speaking on the research carried on in many schools, Dr. Allen said that much of it necessitated considerable clerical work by the teachers, who often felt that they were being burdened with useless labor which hampered the execution of the real task of teaching. He urged that such situations be met frankly by the executives in charge and that changes in research procedure be effected where justified.

Wants Better Janitor Service.

Improvement in janitor service in the schools was urged upon school administrators as a general policy by Hector L. Belisle, Superintendent of Schools of Fall River, Mass. Janitors, he said, received little instruction at present, and he suggested that vocational courses be made available at the expense of school departments in all fairly large cities. He suggested that attendance at such instruction be made compulsory upon the janitors.

Praises Russian System.

In an address before the National Society of College Teachers of Education Dr. George S. Counts of Teachers College praised the laying out of the new Russian educational system in accord with the general planning program of the Soviets which has led to the preparation of the five-year plan, now under test there.

"Intimately related to the system of education which differs radically from the other educational systems of the world," he said, "the major point to be noted here is the breadth of the score of this educational system. It embraces not only schools but also numerous other institutions.

"It includes the press, the moving picture, the radio, the library, reading rooms, the bookstore, clubs, young peoples' organizations, museums, art galleries, and even the army.

"Moreover, here are two systems of schools: The one, embracing nurseries, kindergartens, primary schools, secondary schools and higher institutions, is designed for the coming generation; the other, composed of points for the liquidation of illiteracy, Soviet party schools, Communist universities, and a great variety of correspondence and extension courses providing both special and general education, ministers to the educational needs of adults."

Suggests Way to Cut Costs.

Speaking on the topic "More Education for Less Money" before the junior high school section of the Department of Secondary School Principals, William L. Connor, chief of the Bureau of Educational Research of Cleveland, cited the reorganization of the junior high school curricula there as one method of saving expense.

"One example of the process of collecting scattered courses under one head," he said, "is the new social studies course, in which history, geography, civics, occupational information and current events are reorganized as one unified course taught to all pupils one period every day or five times a week. Tests and measurements reveal that achievements are higher and financial accounting that expenditures are lower."

At a similar group meeting R. R. Ritchie, Assistant Superintendent of Schools of Atlanta, suggested administration of curricula in "larger plants on the mass production basis," arrangements of all classes as far as feasible "in homogeneous groups," and development of special teaching technique for handling large classes.

John Jay O'Connor, manager of the finance department of the Chamber of Commerce of the United States, speaking on "The Cost of Education From the Point of View of Business," said:

"Sound principles of school financial administration have been identified, but business men and business organizations are concerned over the delay in placing them in everyday practice. Commerce and industry are interested in seeing that the transition from tested theories to actual practice is accelerated in order that the appreciable results in the way of economy and efficiency may be realized."

Professor J. R. McGaughy of Teachers College, Columbia University, in a discussion of teachers' salaries, expressed opposition to the idea of equal pay for men and women. He said:

"It is our conviction that the equal-pay campaigns which have been successful in many cities and States have been based on sentiment and thoughtless pleas for right and justice rather than on a sound and sane consideration of the working of natural law. It is with honest regret that we reach these conclusions after much observation and study of the theory and practice of equal pay.

Under equal pay one or both of two evils has resulted. Inferior men have been drawn into our high school teaching positions or women teachers have been overpaid in the economic sense. Our conclusion is not based on the belief that men are better teachers than women, but rather on the commonly accepted fact that there must be both men and women teachers in our junior and senior high schools.

"It is a known fact that under our present economic organization there is a greater demand for the services of able young men than for the services of equally able young women. Since this is true, and since both school people and laymen believe there must be a certain percentage of men teachers in our schools, we are forced to the inevitable conclusion that we would improve the quality of teaching service if boards of education paid men the higher salaries which the economic demand of their services justifies."

Lineman Falls Off 40-Foot Pole Almost in Path of Ambulance

Owen O'Neill of 87 Fourth Avenue, Newark, a Public Service lineman, fell forty feet from a pole in Twelfth Avenue, Newark, yesterday and landed almost directly in the path of a City Hospital ambulance speeding on an emergency call.

The ambulance driver, William Lyons, swerved to avoid hitting O'Neill and stopped. Dr. Frank Sena stepped out, picked up the unconscious lineman, and a few minutes later he was at the hospital. He is believed to have internal injuries but is expected to recover.

NEW JUDGMENT FILED AGAINST R. L. HARRISON

Interior Decorators Demand $30,000 More as Creditors Hunt Young Broker.

While creditors of Robert Lee Harrison, 29-year-old broker, were trying yesterday to ascertain his whereabouts a new judgment for $30,000, obtained against him by the interior decorating firm of Nathaniel B. Beam's Sons, Inc., was filed in the office of the County Clerk in the Supreme Court.

Movers engaged by Deputy Sheriff Herman Bernstein, with an attachment on a previous judgment of $20,000 obtained by the same firm, completed the removal of all furniture from Harrison's luxurious fifteen-room apartment at 30 East Seventy-fifth Street last Saturday.

Harrison was not in his apartment at the time. Nor was his wife, the former Dorothy MacCallum of Wilkes-Barre, Pa., whom he married last May when she was a clerk in his office. Mrs. Harrison is said to have returned to her parents' home in Wilkes-Barre.

Employes at Harrison's office, 230 Park Avenue, which also had been stripped of its furnishings, said that they have been looking for him to collect their salaries. Several of them asserted that they had received checks in payment of their salaries and that the checks had been returned by Harrison's banks. They said they had appealed to the District Attorney and that Assistant District Attorney James J. Daly Jr. was searching for Harrison.

WINS $544,943 JUDGMENT.

First National Bank of New York Gets West Virginia Decision.

CHARLESTON, W. Va., Feb. 25 (AP).—A deficiency judgment for $544,943 was awarded in a receivership case in Federal court here today to the First National Bank of New York City against the West Virginia Coal and Coke Company.

The bank, through its attorney, Douglas Brown, presented a petition stating the total claim of the bank against the coal company was for $1,010,285, but that certain securities of the company had been assigned to the bank, leaving a balance of only $544,943 still due.

The deficiency judgment was entered without prejudice to the rights of Hallie D. Elkins, and others who have filed claims of approximately $200,000 against the coal company.

Judge George W. McClintic recently ordered an Elkins petition for priority of claims stricken from the record. An appeal from that decision is pending in United States Circuit Court.

DIVORCES JIM TULLY.

Wife in Nevada Suit Charged the Author With Extreme Cruelty.

LAS VEGAS, Nev., Feb. 25 (AP).—Twenty-four hours after Mrs. Margaret Tully, wife of the famed "hobo author," Jim Tully of Hollywood, Cal., had filed suit for divorce here, a decree was granted to her late today on grounds of extreme cruelty.

Mrs. Tully's request for restoration of her maiden name, Margaret R. Myers, was granted. She asked neither alimony nor court costs. She told the court her husband's "temperament was too much to bear." They were married in Los Angeles in January, 1925.

COST OF EDUCATION UPHELD BY LEADERS

Speakers Before Superintendents See Rise as Essential to Wider Systems.

URGE FURTHER EXPANSION

Association at Atlantic City Honors Its Past Presidents—"Pageant of Time" Is Presented.

From a Staff Correspondent of The New York Times.

ATLANTIC CITY, N. J., Feb. 25.—he mounting costs of education in the United States were defended here today as essential to the inevitable expansion of the school systems of the country by speakers at the convention of the Department of Superintendence of the National Education Association.

Leaders in educational fields from various parts of the country pointed to the great extension of public education with double enrolment in the past ten years and cited increased efficiency and added social value of the wider program as justification for the rising expenditures. he expansion, they said, must continue, but several suggestions for guarding expenditures more carefully were offered.

Uphold Expansion Program.

The economic value of the larger school program was advanced by Francis G. Blair, State Superintendent, as reason for continued support for wider financial backing for education. He said:

"While we have had a number of these investigations tending to show the increasing load which education is laying upon taxable property, we have had no investigations or surveys to show how much education does create the values in the property which pays the taxes. If such an investigation were set going, I believe that it would show, that while our expanding program of public education does lay a heavier and heavier toll on the time and energies of the pupils, keeping them a longer time out of what some are pleased to call productive industries, and while this expanding, lengthening program does entail greater expense upon parents and guardians in carrying their children through to the end, it could be easily proven that every lengthening, every enriching of the program increases the productive skill of these pupils sufficiently to compensate for these attendant costs.

"I believe it would show that while education does create within the minds of its pupils an eager, inquiring disposition, sometimes a restless, questioning attitude toward existing institutions and conventions, no honest inquiry would fail to show that this wide flung system of free tax-maintained public education is the only safe foundation on which our form of government can rest and is the surest safeguard of the institution of property.

"That while education contributes to the home and the community in training more skillful, more effective workmen, it also creates a market for, a demand for a better quality and a greater quantity of cultivated and manufactured products in order to satisfy the increasing needs and demands of educated, civilized man."

Pageant Is Presented.

The feature of the evening program on the big auditorium stage was the presentation of the "Pageant of Time" with a cast of 2,500 teachers and pupils of the New Jersey schools. The pageant, written and directed by Percy Jewell Burrell of Boston, is designed to promote interest in training for the worthy use of leisure time.

The members of the Department of Superintendents nominated officers at a session today. There was only one contest. The balloting will be conducted tomorrow and the results announced Thursday.

Norman R. Crozier, Superintendent of Schools of Dallas, Texas, was nominated to serve as president for the coming year. Randall J. Condon, former Superintendent of Schools of Cincinnati, who placed his name before the body, lauded Dr. Crozier as an exponent of modern educational progress.

Under the department's rules Frank Cody, Superintendent of Schools of Detroit, becomes the first vice president. It was in the nominations for second vice president that the contest developed between Daniel S. Kealey, Superintendent of Schools of Hoboken, N. J., and F. M. Longanecker, Superintendent of Schools of Racine, Wis. C. B. Glenn, Superintendent of Schools of Birmingham, Ala., was nominated for member of the executive committee.

Honor Past Presidents.

Awards of jeweled keys were made to twenty living presidents of the organization who have served since 1905. They were:

FRANK W. CODY of Detroit, retiring president.
JOHN W. CARR, Murray, Ky.
FRANK B. COOPER, Seattle.
WILLIAM H. ELSON, New York City.
STRATTON D. BROOKS, Columbia, Mo.
WILLIAM M. DAVIDSON, Pittsburgh.
CHARLES E. CHADSEY, Urbana, Ill.
FRANKLIN B. DYER, Cincinnati.
M. P. SHAWKEY, Huntington, W. Va.
THOMAS E. FINEGAN, Rochester, N. Y.
ERNEST C. HARTWELL, Buffalo.
E. U. GRAFF, Indianapolis.
ROBINSON G. JONES, Cleveland.
J. H. BEVERIDGE, Omaha.
PAYSON SMITH, Boston.
WILLIAM McANDREW, Chicago.
FRANK W. BALLOU, Washington, D. C.
RANDALL J. CONDON, Cincinnati.
JOSEPH M. GWINN, San Francisco.
FRANK D. BOYNTON, Ithaca.

SING SING POPULATION 2,101

Warden Names 3 More Sergeants to Guard Record Number of Inmates.

Special to The New York Times.

OSSINING, N. Y., Feb. 25.—When the Sing Sing population reached a new high peak for fifteen years and passed the 2,100-mark today, Warden Lewis E. Lawes announced the appointment of three additional sergeants of the guard to fill newly created posts. The population was 2,101 prisoners.

The appointees are Sergeants Fred Brummell, in the service nine years; Benjamin Fiesler, twenty-two years, and John Johnson, thirteen years.

Their duties are similar to those of a roundsman in a police department. Not only do the sergeants have to make the rounds of the prison guardposts frequently to watch the conduct of inmates and frustrate plots, but they must check up the guards and see they are attending to their work. There are now five sergeants and 192 guards. They are supervised by Principal Keeper John J. Sheehy and Assistant Principal Keeper Thomas Keely.

AUBURN JURY COMPLETED.

Death of Counsel's Mother Causes Becker Trial Postponement.

Special to The New York Times.

AUBURN, N. Y., Feb. 25.—With a jury completed at last after seven court sessions devoted to the task of finding twelve Cayuga County citizens acceptable to both sides, the murder trial of Max Becker was adjourned today until Thursday morning.

The young Brooklyn burglar, who is serving thirty years in Auburn prison, is accused of murdering George Durnford, principal keeper of the penitentiary, in the attempted jail break of Dec. 11.

Before the twelfth juror was sworn Becker, handcuffed to a guard, nodded his approval as he has done in the cases of each of the eleven jurors accepted before.

Richard J. Shanahan of Syracuse, one of the defense attorneys, then moved for an adjournment until Thursday morning out of deference to Samuel S. Leibowitz, chief of defense counsel, whose mother, Mrs. Isaac Leibowitz, died in Brooklyn last Saturday. District Attorney James J. Hosmer concurred in the motion and Supreme Court Justice Cunningham said that, "in view of the sad circumstances," he would grant the recess.

DRY REFERENDUM ASKED.

Rhode Island Senate Gets Resolution on 18th Amendment Repeal.

PROVIDENCE, R. I., Feb. 25 (AP).—With the approval of Republican leaders in this State, Senator Harry T. Bodwell, Republican floor leader in the State Senate, presented a resolution today for a referendum on the retention of the Eighteenth Amendment at the general elections in November. Republicans control both branches of the Legislature by large majorities.

The Bodwell resolution would submit to the voters, on a separate ballot, the question:

"The Eighteenth Amendment to the Constitution of the United States. Should it be retained?"

LINVILLE ASSAILS TESTS BY REGENTS

Teachers Union Head Denies They Determine Merit of School Systems.

SEES PUPILS' TIME WASTED

State Examination Method Forces Education to Be Replaced by "Cramming," He Declares.

Denying that Regents' examinations are a test of educational efficiency, the Teachers' Union declared yesterday that the high records of New York City secondary school pupils in the State examinations, far from being to the credit of the school system, were evidence of a "continuing waste of childhood that is appalling to contemplate."

Dr. Henry R. Linville, president of the union, wrote a letter to George J. Ryan, head of the Board of Education, in which he said that success in Regents' tests appalled good teachers, for "it indicates a frightful standardization of curriculum, of methods and of objectives."

Mr. Ryan and Dr. Frank P. Graves, State Commissioner of Education, have made public figures showing that an overwhelming majority of city pupils taking the tests pass them and that New York City's passing records were better than those of the rest of the State. The union looks upon this record with apprehension.

In the first place, said Dr. Linville's letter, Regents' tests are set up for the entire State, and are therefore adjusted to the preparation of pupils in other parts of the State which, due to lower salaries and absence of specialization, are "less well equipped to prepare children for examinations."

In addition it contended teachers themselves are "examined" in the school system in that their "professional standing" depends on the percentage of high school pupils they can push through the agents' "mill."

"The teacher is forced to neglect his work as a teacher and become a coach in order that his students may pass and in order that he may secure the needed advance in salary which is contingent upon his success as a coach rather than upon his excellence as a teacher," Dr. Linville wrote.

"Predominance of State examinations deadens, if it does not entirely destroy, the process of education itself."

The letter pointed out that non-Regents' classes in languages are permitted to do creative work, such as practicing conversation, while similar classes preparing for Regents' tests are confined to formal drills in grammar and vocabulary. Thus the children who do not expect to graduate are being educated more satisfactorily than those who are preparing for college, he contended.

"The test results do not prove the case for the efficiency of the schools," Dr. Linville wrote. "On the contrary, the record demonstrates a continuing waste of childhood that is appalling to contemplate. Eventually the Department of Education here and the State must accept responsibility for the conditions pointed out."

He deplored efforts to "discredit" Superintendent John L. Tildsley, who has charged that elementary schooling here has broken down.

Six Arrested in Truck Hold-Up.

Six men were placed under arrest at Police Headquarters in Newark yesterday in connection with the theft of $12,000 worth of silk and woolen goods from a truck of the Atlantic Motor Company, which was held up and robbed at Clay and Ogden Streets, Newark, early last Thursday morning. Three of the men were arrested in Newark early yesterday morning and three in Jersey City. The men, all residents of Newark, are Frank Romonowski, Thomas Hoare, Robert McVey, Eugene McMeniman, George Blackman and Thomas McDonald, also of Newark. McDonald is held as a material witness.

MERCURY AT 73 HERE; HOTTEST WINTER DAY

Continued from Page 1, Column 5.

previous high February record for this observatory was made at 4 P. M. on Feb. 23, 1874 when the mercury rose to 72.

The lowest temperature recorded by the Weather Bureau here was 50 degrees at 3:40 A. M. The average temperature for the day was 62 degrees, or 29 degrees above the normal average of 33.

New York's warmest Feb. 25 had other distinctions. It was the warmest day thus far in 1930, and it was the warmest day in the period from Nov. 12 to March 18 in any year since the establishment of the local Weather Bureau. The bureau gave the cause of the abnormal weather as the persistence of light southerly winds blowing from an area of high barometer overlying the Southeastern States swirling toward a series of depressions moving eastward in Canada.

The good weather was not entirely without drawbacks. Steamship captains blamed it for the menacing fogs that have been causing ship collisions in the outer harbor and hampering river traffic. They said that the fog was generated at sea, where the warm winds condensed the cold waters, causing heavy fogs.

Washington sweltered under a hotter temperature than New York, a maximum heat of 83.8 degrees at 4 P. M., the highest February temperature since the Washington Weather Bureau was established in 1872, being reported there. David Baer, 68 years old, collapsed on Pennsylvania Avenue, giving the capital its first heat prostration of the year.

Philadelphia was a close second to Washington with a reading of 79 degrees in the afternoon, and Philadelphia forecasters expected the warm spell to last at least another day.

75,000 Visit Coney Island.

A crowd unofficially estimated at 75,000 flocked to Coney Island and at least 200, if not more, confidently donned bathing suits. Only a handful of those in bathing suits braved the chill surf. The others lolled on the sand, acquiring their first sunburn of the year.

Ice dealers in the Hudson Valley, from Peekskill to Castleton, who harvest thousands of tons of ice for the urban trade, said that in spite of the open Winter the ice crop has been the most plentiful in ten years, and that in the past ten days nearly all the ice houses have been filled with natural ice.

Ice has been the unsought cargo of transatlantic ships arriving at this port at this time of the year in past Winters, but this is not the case these days. When the Cunarder Aquitania arrived yesterday from Europe, Chief Officer W. C. Battle and Purser J. W. Lawler declared that the liner had had the smoothest westward passage they had met in more than thirty years' experience in the North Atlantic trade. The passengers, in flannels, played games on deck.

At Glen Cove, L. I., dozens of early blooming crocuses have flowered since Monday.

The Atlantic City Boardwalk once more attracted thousands. The mercury there touched 74 yesterday, a new February high mark for the resort. Only last Friday a maximum temperature of 73 had been hailed as an all-time February record.

Plainfield and Elizabeth, N. J., were also on the new record list. Plainfield had a maximum temperature of 76, the highest February thermometer reading since the establishment of the Plainfield Weather Bureau in 1887.

Elizabeth reported a maximum reading of 79 at 3 P. M. Spring harbingers there included robins and pussy willows.

The temperatures recorded in Northern cities bettered that of Knoxville, Tenn., where the high reading for the day was 75, marking the climax of the warmest February period there since 1890. This reading was within four degrees of the maximum for the month, scored in 1927. Temperatures almost as high or higher were recorded generally over North Carolina and other parts of Tennessee and Kentucky. Owing to the unseasonable warmth in Tennessee peach trees are already blooming around Knoxville and orchard owners fear that freezing weather, expected next month, may kill the fruit.

The warmth here will abate today if the forecast given out by the Weather Bureau comes true. The prediction was for rain and colder, with fresh west winds shifting to the north. Tomorrow will be cloudy and colder, according to the forecast.

Here is an opportunity to buy a car at a Real Saving

Only *the choice* used cars come to Cadillac-La Salle dealers. These are being offered *now* at attractive prices.

1 See the great variety of Good Used Cars now being displayed by your Cadillac-La Salle dealer—all offered at reduced prices.

2 The Spring selling season will soon be at its height and seasonal demands will quickly dispose of the choicest of these bargains.

3 These cars cover a wide range in price, from $100 to $3,000. There is a car available for practically any need.

4 Remember, Cadillac-La Salle merchants have built a reputation for dependability—honest values—fair dealing—permanence. They are among the soundly established business men of every community.

5 The used cars they offer will give you many thousands of miles of excellent service, in keeping with your needs, at a price that will mean a considerable saving.

6 Many of these used cars are on a guaranteed basis—a guarantee backed by a reliable merchant who has earned the good will of his clientele by years of scrupulously fair dealing in all departments of his business—used cars, new cars and service.

7 The used cars now being offered were taken in trade on new cars during the Winter months. There has been ample time for their conditioning.

8 Don't forego the genuine satisfaction, the real pleasure and the actual economy this opportunity offers to a greater extent at this time than at any other period of the year. See your Cadillac-La Salle dealer and secure a dependable used car *now*.

Easy G. M. A. C. Terms Pay Out of Income

Your Cadillac-La Salle dealer will make the purchase of a used car simple and easy. Use, if you wish, the General Motors Deferred Payment Plan. Enjoy the car now and pay for it out of income.

OPEN EVENINGS

Cadillac-*La* Salle

CADILLAC MOTOR CAR COMPANY
Division of General Motors—Detroit, Michigan

UPPERCU CADILLAC CORPORATION

INGLIS M. UPPERCU, *President*

THE UPPERCU BUILDING, 70 Columbus Avenue—62nd to 63rd—At Broadway

BROOKLYN — BRONX — NEWARK — BRIDGEPORT — NEW ROCHELLE
GREAT NECK — POUGHKEEPSIE — YONKERS — WHITE PLAINS

PRENDERGAST HITS ROOSEVELT DICTUM

Addressing Republican Women at Albany, He Condemns 'Interference' With Commission.

SEES FEDERAL INVASION

State's Powers on Utilities Are Being Usurped, He Says—Hofstadter Views Pension Plan.

Special to The New York Times.

ALBANY, Feb. 25.—William A. Prendergast, whose resignation as chairman and member of the Public Service Commission will take effect on Friday, in an address this afternoon before a group of Republican women discussed the functions of his commission, voiced his resentment at executive interference with these as exemplified during the administrations of Governors Roosevelt and Smith, and sounded a note of caution against the steady growth of Federal encroachment upon the rights of the States in public utility regulation and exercise of their police powers.

The occasion was the annual Legislative Conference of the Republican State and County Committeewomen which was held today at a hotel here. Other speakers were Senators George R. Fearon of Onondaga and Samuel H. Hofstadter of New York. Assemblyman Frank M. Smith of Otsego also spoke and John Knight, Senate Leader, and Joseph A. McGinnies, Speaker of the Assembly, in a joint address welcomed the women leaders of their party to the Capitol.

Late this afternoon the Republican women were entertained at tea by Governor and Mrs. Roosevelt at the Executive Mansion.

Senator Fearon discussed the State prison situation, assailing in particular the lack of discipline at Auburn under the present administration and the failure of the prison authorities to take precautions against the uprising last November, although, he declared, they were well aware trouble was coming. Senator Hofstadter discussed the old-age relief plan presented by the Mastick commission, of which he is a member. This plan has been severely criticized by Governor Roosevelt.

Calls for Impartiality.

Mr. Prendergast in his address said:

"What is the function of the Public Service Commission? The function of a regulatory commission is to see that the public and the utilities are treated with exact justice; that the one is not favored to the disadvantage of the other, and that discriminations of all kinds are eliminated. This was the purpose in making the commissions quasi judicial tribunals.

"There exists an impression that the Public Service Commission really can be the prosecutor of the company. The fact is that partisanship, or anything pertaining to the quality of prosecution has no place in the methods that should be employed by a Public Service Commission. It is a fact finding body and the highest courts, Federal and State, have so decreed.

"Being a quasi-judicial body, I maintain that the Public Service Commission must arrive at its decisions on the facts free from outside influence of any character; that it must not succumb to public clamor, nor be moved in its action or judgments by the dictation of outside officials no matter how politely or suavely or subtly that dictation may be offered. I am opposed to outside interference, because it cannot fail to embroil the commission in politics and make it a political rather than a judicial forum. May I quote this example as proof?

"When the petition of the Consolidated Gas Company of New York to acquire the capital stock of the Brooklyn Edison Company was before the commission for action (hearing having ended), Governor Smith (July 31, 1928) sent the following telegram to the Public Service Commission:

"'I Request that individual or organizations be given an opportunity to be heard for or against the question of merging electric light and gas companies now pending before your commission.'

"This had reference to the action of the commission in deciding that a concern calling itself the public committee on power was not a proper party to the proceeding and compliance with the request meant that the three members of the commission who had so decided (all finally so decided) should reverse themselves and reopen the case. If they were wrong they should have been willing to reverse themselves, but they were not wrong. The case was not reopened, but partizan papers and individuals immediately took sides because the Governor had spoken and it was important to them that he should be obeyed. In other words, what was solely a question within the discretion of the commission became a partizan issue, with the commission the target of political censure.

"Here we have the question of executive interference with the Public Service Commission squarely presented. Not to comply with the Governor's request meant a heavy blow to his political prestige. It is not the merit of the commission's problem which is at stake, it is the Governor's political prestige.

Notes Trend to Federal Control.

"I have referred to the tendency to enlarge Federal control in matters that are largely of a local character. This disposition was made manifest in the transportation act of 1920. It has displayed itself in the regulation of interstate commutation rates and the assumption of authority over purely local matters where electric railways are concerned. The depreciation charges of the New York Telephone Company may now be fixed by the Interstate Commerce Commission, and the New York State Public Service Commission would have no authority to change rates so authorized.

Senator Fearon, discussing the prison problem, said that in arriving at a definite prison policy the State should seriously consider the restoration of time compensation for good behavior on the part of prisoners. He said formulation of an effective parole policy was also important.

"The new plan of old age relief," Senator Hofstadter said in discussing the Mastick commission report, "is an effort to extend non-pauperizing aid to aged persons who are in need. It has gone beyond the laws of other States in that it has not limited the assistance which is to be given. Rather, the allowance is to be adapted to the needs of the individual in the particular community in which he finds himself.

"Likewise it has been conceived that the aid should be sufficient to cover the legitimate wants, rather than require supplementing by other charitable sources, as is done in other States and countries.

HITS $1,302,782 FEE PAID BY EDISON CO.

Continued from Page 1, Column 3.

of those had to do simply with failure to file reports.

"In this period," the report continued, "the commission initiated only 40 of the 381 rate cases. The exhibits also show that the commission's initiative is growing weaker, for 162 of the 210 cases initiated by the commission belong in the years 1921 to 1923, inclusive. In the years 1924 to 1928, inclusive, the commission exercised its initiative in but 22 rate proceedings."

The payments to Mr. Witbeck, the report declared, were received by evidence submitted to the revision commission by Matthew S. Sloan, president of the New York Edison Company, relative to questions concerning the adjustment of special franchise tax assessment.

The total savings to the companies in special franchise tax payments, due to Mr. Witbeck's efforts, according to Mr. Sloan's figures, the report declared, amounted to $6,163,791, compared with $31,645,092 actually paid by the system companies in the twelve-year period, which was from 1918 to 1929.

Charging that "valuable information is being withheld" by both the companies and Mr. Witbeck on this question, the minority report declared that it "can only be brought to light by more searching inquiry."

Mr. Sloan would make no statement last night on the charge concerning his testimony beyond publishing previously available transcripts of the testimony. William L. Ransom, counsel for the New York Edison, declined to be interviewed, saying he had "nothing to do with these matters," while at the office of Colonel Donovan it was said that this matter was not included in the Donovan report because it was still pending before the Public Service Commission. Attention was called to the fact, however, that the Long Island Lighting Company case and the coal surcharge question were dealt with in the Donovan report.

Commission Clash Renewed.

While these statements were being made at Colonel Donovan's office, the battle between the Governor's appointees, or rather Mr. Walsh and Mr. Bonbright on the one side and Senator Knight on the other, over the publication of the Donovan report and its conclusions went on here.

In a statement at Albany Senator Knight again sought to justify his release of the Donovan report as a matter of public interest, while Mr. Walsh, echoing a previous statement of the Senator's, said "perhaps now that the public has our report, as well as that of Colonel Donovan, it can be in position to discuss both reports more intelligently."

Referring to the reductions in special franchise tax payments obtained for the New York Edison Company by Mr. Witbeck, the minority report declared that "from the point of view of New York City, if these reductions were bona fide, the question might well be raised whether the companies were not actually paying a ridiculously small amount in return for the valuable privileges accorded them by the city. It is an open question whether the whole matter represents a bona fide proceeding."

Mr. Witbeck, the report points out, had two separate contracts, one with the gas companies of the Consolidated system and one with the system electric companies. From the gas companies he received only a regular fee of $10,000 from 1919 to 1929, a total of $110,000, but from the electrical companies he received $1,192,782 in fees and percentage bonuses, the report shows.

Drop in Equalized Value Cited.

After quoting figures presented by Mr. Sloan showing, for the system electric companies the special franchise taxes paid, the savings which it is calculated Mr. Witbeck obtained and the amounts paid to Mr. Witbeck, the report points out that between 1917 and 1918, when Mr. Witbeck first started operations as an employe of the companies, the final equalized value of the system electric companies fell from $77,977,400 to $66,403,900, and that by 1919 it had fallen to $57,935,000, a drop of $20,000,000 in two years.

"A glance at the figures prior to 1917, however, reveals the fact that the 1917 figure was a highly artificial one, apparently completely out of line with the general trend," the report declared. "Between 1916 and 1917, the tentative value jumped from $61,986,000 to $96,200,000 and the final equalized value jumped from $57,458,300 to $77,977,400. Mr. Witbeck's reductions in the next two years simply brought it back to the 1916 figures and not again until 1929, due to the expansion of the properties outside Manhattan, did the final value figures reach as high a level as in 1917."

Terms Explanation Necessary.

"These figures, in our opinion," concluded the report, "leave a big question for the corporation to explain. Why was 1917 chosen as the base year by comparison with which Mr. Witbeck's compensation was adjusted? Apparently it was purposely made easy for Mr. Witbeck to collect large sums, which were charged to operating expenses with the excuse that they represented pay for savings in the way of taxes.

"The circumstances are even more peculiar. For further facts submitted by Mr. Sloan indicate that prior to his employment by the companies in or about 1918 he was employed by the State Tax Commission. Investigation at the Tax Commission reveals that while employed there he was concerned with the fixing of these very special franchise assessments.

"This circumstantial evidence makes the question even more pertinent. Why was the Consolidated Gas system interested in conniving at the payment of large sums of money to Mr. Witbeck on such an obviously artificial basis? There is also the important question as to why the commission never checked up to find whether such payments were legitimate or not.

Further Inquiry Urged.

"The facts so far developed press for further investigation. If the tax reductions shown in Mr. Sloan's report were bona fide they mean in the aggregate millions of dollars lost to the taxpayers of New York City.

"If the tax reductions prove to have been really fictitious the charging to operating expenses of payments to Mr. Witbeck might prove in the nature of a fraud. It would be well to get to the bottom of this transaction. In any case, a system which requires the expenditure of over $1,300,000 in 12 years along the lines indicated could well be modified.

"Additional questionnaires, aiming to develop the information necessary to solve this problem, were sent by the Commission on Revision to President Cortelyou of the Consolidated Gas Company, to President Sloan of the New York Edison Company and to Vice President Nickerson of the Consolidated Gas Company on Feb 14, 1930. Complete answers have not been received, and Mr. Witbeck has persistently failed to answer the questionnaires sent to him.

"Valuable information is being withheld. We feel that it can only be brought to light by more searching inquiry."

In denying any impropriety on his part, Mr. Witbeck in his statement last night said that he entered the employ of the State Tax Commission in May, 1915, and was with the commission until May, 1917. He said he started as an expert appraiser of telephone companies, later became the expert in appraising gas and electric companies and finally was expert in charge of all public utilities and Deputy Commissioner of Taxes.

"I was never employed by any public utility corporation prior to my employment in the State Tax Department," he said. "I didn't represent any of the corporations in question until a year after my resignation from the State Tax Department.

"The Tax Department receives information given to help it arrive at a proper valuation of special franchises. The city of New York has its own tax experts who inspect the proceedings of the Tax Commission and are at liberty to offer suggestions and complain if necessary, if and when erroneous valuations are made. The implication that values were increased prior to my resignation is not borne out by a full examination of the facts, which will show that some large reductions were made prior to my resigning in the case of companies which I have never represented.

"I feel certain that every valuation made by the commission during the past thirteen years will bear the closest scrutiny and will be justified as measured by the accepted 'net earnings rule.'

"The implication contained in some of the New York newspapers is unfair because there has been no irregularity of any kind whatsoever as far as my employment is concerned."

Discusses Coal Surcharge.

On the question of the coal surcharge the minority report declared that its handling by the Public Service Commission revealed "further abandonment of consumers by the commission." This, the report said, was shown in the coal surcharge on electrical rates which was continued after the war. "The public was mulcted of over $20,000,000 by electrical units on the Consolidated Gas Company in the years 1921 to 1928 inclusive," the report charged.

"We feel that the evidence showing that the Public Service Commission failed to protect the rights of New York consumers of electricity in this matter and practically connived at deceit," the report declares. "This is a further demonstration of how the utilities have been able to defeat regulation."

The surcharge, according to testimony by Mr. Sloan, the report said, was continued to cover an increase in other operating expenses after its justification had expired, a development which the Public Service Commission failed to notice or permitted to go unnoticed.

With respect to the Long Island company rate case, the report recapitulated testimony presented to the revision commission in which it is alleged that the Public Service Commission failed to take proper care of the complaint filed by the Long Island Commuters' Association for a reduction of rates. In this case the minority report accuses Mr. Prendergast of being directly responsible for the throwing out of the complaint under questionable circumstances.

REPUBLICANS RESENT REPORT BY MINORITY

Division on Party Lines Over Utility Board Legislation Now Is Expected.

Special to The New York Times.

ALBANY, Feb. 25.—A fight on party lines over prospective legislation to be recommended by the Knight commission on revision of the Public Service Commission law is foreshadowed by the publication of the Walsh-Bonbright findings in advance of final action by the whole commission on its report to the Legislature.

The Republicans in the Legislature believe that the Governor inspired their action and are bitter.

Senate Leader John Knight, chairman of the commission, keenly resents the action of Mr. Walsh and Professor Bonbright. In a statement made public today he characterized their performance as an "undignified scramble for publicity and political credit." At the same time he defended as dictated by public policy his own action in making public yesterday the report of Colonel William J. Donovan, counsel of the Knight commission, to its members, embodying a survey of evidence presented at the public hearings. His statement said.

"The action of Governor Roosevelt's appointees in making their recommendations public in advance of the report of the full commission indicates if not their determination to disagree with the majority, at least their total unwillingness to attempt to reach an agreement with other members of the commission on the very important question.

"It is the first time in my long experience that a minority of any commission or of any committee has exposed its uncompromising attitude by making a minority report in advance of the findings of the full commission. The full committee, of course, has not determined upon its recommendations.

"Their declaration that the publication of the Donovan report prompted their action seems to me but a pretext. The publication of the Donovan report was necessary in order that the public, and particularly that part of it which is vitally interested in public utility control, might have access to Colonel Donovan's summary of the testimony that the commission has taken and might be in a position to make suggestions to the commission. Colonel Donovan's report, of course, commits the commission to absolutely nothing.

Senator Knight said this evening that the report of the full commission would be ready Monday night for presentation to the Legislature and the Governor. He added that the commission had several bills in course of preparation, but would not divulge what phases of the proposed changes in the law were dealth with.

Senator Knight said that he understood Professor Bonright was preparing a bill dealing with valuation of properties of public utility corporations, based on the so-called Bauer plan. Under this plan, as Senator Knight understands it, valuations made would remain in effect without change for twenty-five years.

"In my own judgment and that of many others, including lawmakers who have given study to this subject, any bill based on that plan would be unconstitutional, unworkable and economically unsound," he declared.

PROTESTANTS URGE NAVAL PARITY BY CUTS

Leaders' Statement in Christian Herald Reaffirms Faith in Conference.

Special to The New York Times.

WASHINGTON, Feb. 25.—Naval parity by reduction of armaments rather than through further building is asked by present and former leaders of most of the Protestant religious groups in America in a statement issued late tonight through the Christian Herald, a non-denomina tional religious weekly.

The signers of the statement included more than a score of the elected heads of denominational groups. Expressing confidence in the leadership of President Hoover, the statement set forth in part, "hopes of 20,000,000 Protestant church members" as follows:

"Church opinion, that rallied behind the Washington disarmament conference in 1921 and declared itself again last year in support of the pact of Paris to outlaw war, was, we are convinced, whole-heartedly united behind President Hoover and his plans for the London conference.

"We wish to affirm our belief that the confidence remains; to assert that we are not misled by the fact that the progress of the conference appears to be slow into the conclusion that, in the end, it will fail to make progress; and to urge patience toward its proceedings, in appreciation of the complicated problem involved. But we do wish to point out that failure at London would, in our opinion, seriously shake the confidence of the American public in the whole peace program. The maintenance of this confidence we firmly believe to be essential to any agreement between the nations.

"We desire, moreover, to indicate our hope, a hope which we believe is shared by the American people, that the treaty which is finally drawn at London will establish naval parity by the reduction of naval tonnage among the powers rather than by further naval building."

GREEN TELLS SOUTH OF UNIONIZING PLAN

Federation Head, in Speech at Greensboro, N. C., Says All Industries Will Be Organized.

HIGHER STANDARDS SOUGHT

He Voices Aim to Raise Living Scale of Families and Bring Better Working Conditions.

Special to The New York Times.

GREENSBORO, N. C., Feb. 25.—William Green, president of the American Federation of Labor, was warmly greeted by an audience of several thousand here tonight when he outlined the program of the federation in the organization of trade unions throughout the South.

The meeting was in the County Court House, with T. A. Wilson, president of the State Federation, presenting the speaker. Earlier in the evening Mr. Green had a supper engagement with a group of forty-five, including professional and civic leaders, who are supporting the program of organization.

The labor chief asserted that the effort at unionization in the South is not merely in a few textile centres but that it is destined to spread to all textile mills and through all other industries in which trade-unionism exists in the North and East.

"To whom are the workers in the South to look for relief from low wages and bad working conditions if not to the American Federation of Labor," President Green asked. "The federation comes into the South only at the express invitation of the Southern workers. It comes in a spirit of friendliness to both employer and employes, to offer its facilities and its organization for a betterment of conditions."

The working of women at night was termed "the most flagrant offense against society and a blot on civilization." The employment of children was termed as almost "a revolting situation."

A third major objective for organized labor is the raising of the income of the family heads, so that a better standard of living may be obtained, and so that not all members of the family are required to work to secure the bare necessities of life.

President Green professed perturbation at discovering that farm workers in the South are largely suffering from worse living conditions than the mill workers. This means that both groups will have to be considered in any general educational program, he said. Farm conditions must be improved or there will be an influx of desperate people to further complicate the mill employment situation.

DON RACER LOADED ON SHIP

English Driver Leaves Today on the Berengaria for Florida Speed Trial.

SOUTHAMPTON, England, Feb. 25 (AP).—The 4,000-horsepower automobile Silver Bullet of the racing driver Kaye Don, with which he will attempt to break the world's speed record at Daytona Beach, Fla., was loaded aboard the liner Berengaria today. It arrived in a crate on a ten-wheeled truck.

Mr. Don and his machine will sail for New York tomorrow.

British Warships to Visit Florida.

Special to The New York Times.

WASHINGTON, Feb. 25.—The British warships Despatch, Durban and Wistaria will visit Miami, Fla.; San Juan, Porto Rico; New Orleans, Houston, Galveston and Palm Beach during the period extending to May 8. Instructions were sent by the War Department today to the commanding generals of the various corps areas concerned to extend the usual courtesies and facilities to the vessels.

DENIES CANAL IS MENACED.

British Mining Executive Replies to Charge Firm Pays Panama Officials.

Special Cable to THE NEW YORK TIMES.

BALBOA, Feb. 25.—J. J. Calderwood, Balboa representative of the Panama Corporation, replying to charges of the Panama-American that the operation of the British Mining Company in Panama menaces the security of the Panama Canal, in Diario de Panama denied any connection between the corporation and the British Government. Referring to the charges of the Panama-American that Delliott Alves, head of the corporation, has fostered anti-American propaganda and that the company has officials of the Panama Government on its payroll, Mr. Calderwood entered his denial and suggested this was a matter for the government of Panama to investigate.

Kills Himself With Motor Car Gas.

KANSAS CITY, Feb. 25 (AP).—Fred H. Fitch, 60 years old, vice president of the Kansas City Structural Steel Company, committed suicide here early today by breathing monoxide gas from the exhaust pipe of his automobile. Friends attributed the act to financial worries.

Dr. Butler to Lecture in London.

LONDON, Feb. 25 (AP).—Dr. Nicholas Murray Butler, president of Columbia University, New York, will give the Richard Cobden lecture at the Royal Society of Arts, May 7.

TWO WORLD FLIGHTS NOW BEING ARRANGED

Mears and Fahy Plan to Start Within Few Months—Other Long Trips in Prospect.

Several long distance and overseas flights are being planned for the next few months, it was revealed yesterday in an announcement by Charles H. Colvin, president of the Pioneer Instrument Company, a unit in the Bendix Aviation Corporation.

Orders have been received by Pioneer for special instrument boards and installation in a plane for John Henry Mears, who with the late Captain C. B. D. Collyer made a world's record for circumnavigating the earth in 23 days. They used plane and steamship for their trip. On this trip Mears, who will use a Lockheed Vega powered with a Wasp motor, plans to fly across both the Atlantic and Pacific Oceans, using a northerly course. He hopes to cut the time established by the Graf Zeppelin, which surpassed his record by two days. His pilot has not been named.

Five more special boards are being built for long flights and a sixth already has been sent to Dessau for installation in the Junkers plane with which George King hopes to fly from Berlin to New York by way of Moscow.

Other flights for which the installation is being built include a New York-Buenos Aires non-stop refueling flight, a Pacific Coast-Tokio flight, a transatlantic flight in a tri-motored plane, a New York-Bermuda hop in connection with experiments with the Armstrong Seadrome, and a new attempt at the world's duration record without refueling.

Another round-the-world flight is planned by Herbert Fahy, test pilot of the Lockheed Company. Mrs. Fahy will accompany him as co-pilot. They plan to fly across the Atlantic from Newfoundland to England and cross the Pacific by way of Japan and the Aleutian Islands and Alaska, changing from wheels to pontoons on that leg of the journey.

NATIONALITY BILL OFFERED.

English Proposal Would Let Women Retain Status on Marriage.

Special Cable to THE NEW YORK TIMES.

LONDON, Feb. 25.—Applause rang out in all parts of the House of Commons today when a bill was introduced by Captain Victor A. Cazalet, Conservative, to allow English women to retain their nationality upon marrying foreigners.

Seventy women's organizations in the British Empire and fifty-two in England have supported Cazalet's bill, which corresponds to American legislation on the same subject. If it passes Parliament it will be discussed by the Imperial Conference in October with the intention of extending its principles throughout the Empire.

Veal cutlet-preferred

Lay a tender, sweet veal cutlet in a fry pan, and cover it completely with Heinz Tomato Ketchup. Then slowly pan broil it until it's ready to fall apart—adding more ketchup as it cooks.

You *never* tasted anything so tantalizing! For the best dinner you've had this month—just get the best veal cutlet in your market, and a big bottle of Heinz Tomato Ketchup. Simple, easy—and good beyond words!

Here's another of the 57 that will delight you—Heinz Oven-Baked Beans

57

HEINZ Tomato Ketchup

A delightful moment in the day—lunch at the coffee house

STANDARD at Tudor City these extra luxuries

Rentals

1 room apartments *from* $67
2 room apartments *from* $99
1 room with kitchen and dining alcove *from* $77
3 room housekeeping apartments *from* $113
Facing directly on the Park
4 room housekeeping apartments *from* $120
5 room housekeeping apartments *from* $152
6 room housekeeping apartments *from* $212
A few 3 and 4 room penthouse apartments available
[Special 2, 3 and 4 Room Roof Studio Apartments *from* $3500 to $8500]

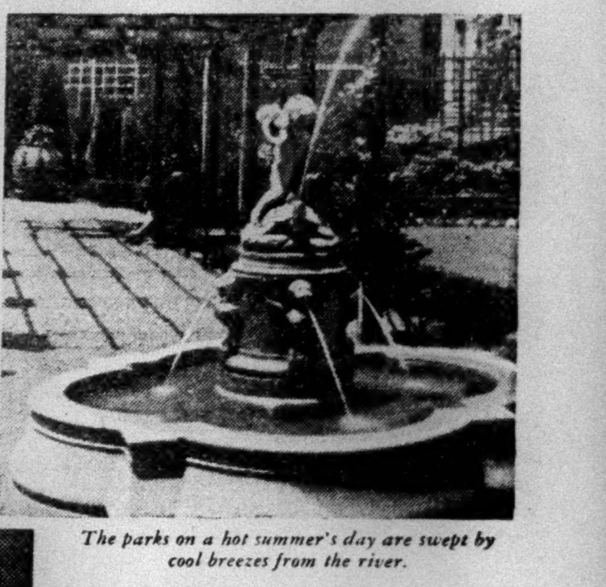

The parks on a hot summer's day are swept by cool breezes from the river.

The Tudor City laundry will give you prompt and efficient service.

Among the other unique attractions which Tudor City offers are:

Maid and valet service, garage, grocery, drug store, two restaurants, theater ticket agency, news stand, telephone message desk, radio service, private policemen, golf school and a miniature eighteen-hole golf course, indoor and outdoor children's playground, Miss Travers' Tudor City School.

Pay a visit to Tudor City and see for yourself. At the east end of 42nd Street overlooking the East River. A wide choice of apartments in 11 different buildings. Ask particularly for Apartment 1601.

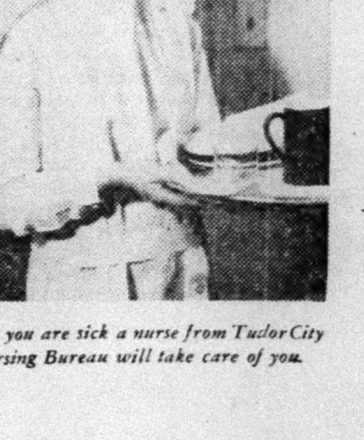

When you are sick a nurse from Tudor City Nursing Bureau will take care of you.

FRED F. FRENCH MANAGEMENT COMPANY, INC.
Renting Office, East end of 42nd St. to 5 Prospect Pl. (Van. 8860-4801)

LIVE IN TUDOR CITY AND WALK TO BUSINESS

Write for the new descriptive booklet

FRED F. FRENCH MANAGEMENT Co., Inc., 5 Prospect Pl., New York
Please send me without obligation your new 32-page booklet describing Tudor City. T-63

Name ....

Address ....

NATALIE WELLING WEDS E. J. CAREY

Ceremony in Church of St. Vincent Ferrer Performed by the Rev. Joseph Murray.

RECEPTION IS AT SHERRY'S

Bride's Sister Edwyna and Miss Lillian Duffy Maids of Honor—Bridal Trip to Europe.

The marriage of Miss Natalie Welling, daughter of Mr. and Mrs. Edward Joseph Welling of 125 East Seventy-second Street, to Edwin J. Carey, son of Mr. and Mrs. James P. Carey of the Drake, took place yesterday morning in the Church of St. Vincent Ferrer. The ceremony was performed by the Rev. Joseph Murray, the godfather of the bridegroom.

The bride wore a period gown of ivory satin. Her tulle veil, fastened with a cap, had a panel of rose point lace, and she carried a sheaf of calla lilies. Miss Edwyna Welling, a sister of the bride, and Miss Lillian Duffy were maids of honor. They wore frocks of two shades of apricot-colored taffeta, with café-au-lait hats. They carried bouquets of African daisies.

John P. Carey, a brother of the bridegroom, was best man. The ushers were Phillip Curry Jr., Harry Isaacs, John McCooey Jr., Harry Clark, Harry McDonald, Gerald Lyons, Charles Crowley and Paul J. Carey, a brother of the bridegroom.

A reception for the bridal party only followed at Sherry's. Mr. and Mrs. Carey will go abroad for their wedding trip.

Other Weddings

Davisson—Wilson.

The marriage of Miss Beverly Wilson, daughter of Rufus R. Wilson of Boston, Mass., and Richmond, Va., to Richard L. Davisson of this city took place yesterday morning in the chapel at the Municipal Building. City Clerk J. J. McCormick performed the ceremony. The bride had as her only attendant Miss Betty Behr of this city, and Mr. Davisson was attended by his brother, Arthur Fulton Davisson, and Preston Lockwood.

Mr. Davisson's former marriage to Miss Helen Porter, daughter of the late William H. Porter, a partner in the banking firm of J. P. Morgan & Co., was ended by divorce in 1928. He was graduated from Yale University in 1913 and is a member of the University, Union, Piping Rock, Creek, Turf and Field and Nassau Country clubs.

Unterberg—Kahn.

Miss Marjorie F. Kahn, daughter of Mr. and Mrs. Walter N. Kahn of 43 East Sixty-third Street, was married to Clarence E. Unterberg, son of Mr. and Mrs. Israel Unterberg of this city, last night in the Crystal Room of the Ritz-Carlton. The ceremony was performed by the Rev. Dr. David de Sola Pool.

Mrs. S. Louis Tim was matron of honor and Miss Evelyn Levy was maid of honor. The bridesmaids were Misses Hermine Summer, Frances Rosenbaum, Mary Greenhut, Nina Lowenstein, Carol Rubin and Evelyn Sonn. David W. Unterberg was his brother's best man. The ushers were Dr. Amanuel Gildersleeve, Fabian Crystal, Harold Rubin, Walter L. Kahn, Frank E. Joseph and Henry V. Robin.

After a Southern cruise Mr. and Mrs. Unterberg will live in this city.

Barton—Harris.

Dr. and Mrs. Thomas Jefferson Harris of Scarsdale, N. Y., have announced the marriage of their daughter, Miss Elizabeth Harris, to Francis Lowell Barton, son of Mrs. Frederick Otis Barton of Boston, on Monday afternoon at their home in Sherbrooke Road. The ceremony was performed by the Rev. Dr. Lee S. McCollester, in the presence of immediate members of the family and a few intimate friends.

Chase—Cottier.

The marriage of Mrs. Ann Seton Cottier of this city, daughter of Ernest Thompson-Seton, naturalist and writer, to Hamilton Chase of 133 East Seventy-third Street, took place yesterday afternoon in the chapel of the Municipal Building. The ceremony was performed by Deputy City Clerk J. J. McCormick. The bride's first marriage to Hamilton Cottier ended in divorce.

Appleyard—Thompson.

Special to The New York Times.

GREENWICH, Conn., Feb. 25.—Mrs. Evelyn P. Thompson of New Haven [illegible] Appleyard of Burlington, Vt., at the parsonage of the First M. E. Church yesterday noon. The ceremony was performed by the Rev. Harold L. G. Poper, and was followed by a wedding luncheon at the Pickwick Arms here. Mr. and Mrs. Appleyard will spend their honeymoon in Havana, Cuba, after which they will reside in Burlington, Vt.

Dupree—Henley.

Special to The New York Times.

SAN DIEGO, Cal., Feb. 25.—Miss Elizabeth Stuart Henley, daughter of Mr. and Mrs. John B. Smiley of Point Loma, and Walter Hamlin Dupree of Los Angeles were married [illegible] Dupree, Coronado. [illegible] Grace Ford, Toledo, Ohio, was maid of honor. The couple will make their home in Los Angeles.

Slade—Carr.

Special to The New York Times.

TOLEDO, Feb. 25.—The wedding of Miss Elizabeth Carr, daughter of Mr. and Mrs. William Clifton Carr, 2233 Robinwood Avenue, to George Norman Slade, only son of Mr. and Mrs. [illegible] Slade of New York and grandson of James J. Hill, took place tonight at the home of the bride's parents. [illegible] Carr, brother of the bride, was best man. [illegible] Among the out-of-town guests were George T. Slade and Mrs. Michael Galvin of New York.

Bowman—Williams.

Special to The New York Times.

BIRMINGHAM, Ala., Feb. 25.—Miss Emily Williams, daughter of Mr. and Mrs. Haskins Williams, and Mr. and Mrs. Gavin Bowman of New York, were married here this evening. [illegible]

The bride was educated at Randolph-Macon Woman's College in Virginia. Mr. Bowman is a member of the New York bar and is connected with the legal department of the International Telephone and Telegraph Company. He is a graduate of the University of Maryland. In the war he was an aviator and served as trial judge advocate.

Mr. Bowman and his bride left for their wedding trip to Havana, Cuba, where they will spend a fortnight. They will make their home in New York.

MISS BARNARD TO WED ARTHUR ODE MUERER

Forest Hills Gardens Girl's Betrothal Is Announced by Her Parents.

Mr. and Mrs. Harry W. Barnard of Forest Hills Gardens, L. I., have announced the engagement of their daughter, Miss Frances M. Barnard, to Arthur Ode Meurer, son of Mr. and Mrs. Lewis G. Meurer of Manhasset. Miss Barnard went to the Gardner School.

The wedding will take place in June.

Other Engagements

Broking—Cook.

Mr. and Mrs. Henry C. Broking of Paterson, N. J., have announced the engagement of their daughter, Miss Elizabeth Newell Broking, to Richard Lewis Cook, son of Dr. and Mrs. William F. Cook of Mountain Lakes, N. J.

Morton—Funnell.

Mr. and Mrs. James Morton of Glenbrook, Conn., have announced the engagement of their daughter, Miss Mary Howells Morton, to Walter Lewis Funnell, son of Mrs. Lewis E. Funnell, also of Glenbrook. The wedding will take place in the Summer.

Contrell—Manning.

Mr. and Mrs. John Contrell of 57 Shepherd Avenue, Newark, announce the engagement of their daughter, Miss Margaret Axford Contrell, to Charles Foster Manning Jr., son of Mr. and Mrs. Charles Foster Manning of 762 Mount Prospect Avenue, Newark.

Miss Contrell is a graduate of Miss Gildner's School and of Lasell Seminary. Mr. Manning graduated from Baringer High School and is a member of Gamma Sigma fraternity.

Hall—Wood.

Special to The New York Times.

UNION CITY, Conn., Feb. 25.—Announcement has been made of the engagement of Miss Ruth Elizabeth Hall, daughter of Mr. and Mrs. Edward Hall, Union City, to Gardner F. Wood, son of Mr. and Mrs. George Wood of Naugatuck, Conn. Miss Hall was graduated from Simmons College in 1929. Mr. Wood attended Bowdoin College and Wentworth Institute of Boston.

SEVEN LINERS TO SAIL, 2 OF THEM FOR EUROPE

The Western World and the Venezuela From South and Central America Coming In.

Seven passenger steamships will leave today for foreign lands, the Hamburg and Manuel Calvo for Europe and the Vandyck, Metapan, Carmania, Siboney and Fort St. George for Southern ports. The Western World and the Venezuela are bound in.

The list of the Hamburg of the Hamburg-American Line for Cherbourg, Southampton and Hamburg on the first eastward voyage of the newly organized express service includes:

Count Anton Apponyi, Mr. and Mrs. [illegible] Carey, Harry Fuld, Mr. and Mrs. G. N. Altmann, Mr. and Mrs. Oscar Dressler, R. Hansen, Schuyler Leggett, Miss S. M. Miller, Miss Rosalie Saloman, John N. Regan, Barrow Lyons, Otto Strauss, Mrs. A. J. Strauss, Edgar H. Wells.

New Yorkers for South American ports on the Lamport & Holt liner Vandyck include:

Mr. and Mrs. W. W. Davis, Mr. and Mrs. C. F. Burke, [illegible] Stephen T. Murphy, Charles B. Williams, Mr. and Mrs. Samuel [illegible], E. A. Morgaster, [illegible]

Among the passengers for the West Indies and Central America on the Metapan of the United Fruit Line are:

Dr. D. Alves, G. Warren Kent, [illegible] Martin, Mrs. Marian Robinson, [illegible] Mr. and Mrs. R. F. Ryder, [illegible]

Some of the passengers for Havana on the Cunarder Carmania are:

[illegible] Ward Van Alsteyne, Mr. and Mrs. Kingdon Gould, [illegible]

New Yorkers leaving for Havana on the Siboney of the Ward Line include:

Mr. and Mrs. W. E. [illegible], A. Minzenheimer, [illegible] Joseph O'Hara, [illegible] Evelino Roig, [illegible]

Among the New Yorkers for Bermuda on the Fort St. George of the Furness Line are:

[illegible] C. F. Maurice, A. Downing, [illegible] M. Torrop, [illegible] Mrs. Quinn, [illegible]

The Western World of the Munson Line, due from Buenos Aires and Rio de Janeiro, will have on board: [illegible] Williams, Branch Warwick.

Some of the passengers from California and Central America on the Venezuela of the Panama Mail Line are:

Mr. J. Gleason, [illegible] Mr. and Mrs. C. P. Kendall, Mr. and Mrs. C. F. Paxton, J. W. Webster, [illegible]

Harvey Gersmans Have a Son.

A son was born to Mr. and Mrs. Harvey Gersman of the Blackstone and Noroton, Conn., on Monday in the Harbor Sanitarium. Mrs. Gersman is the daughter of Mr. and Mrs. Chadôt Byron, daughter of Mr. and Mrs. Percy Byron of Noroton.

HENRY SELIGMANS PALM BEACH HOSTS

Large Dinner Given in Loggia Around Their New Garden—Romany Singers Entertain.

CHILD BENEFIT SHOW HELD

Billie Burke and Sam H. Harris Act as Production and Stage Managers, Respectively.

Special to The New York Times.

PALM BEACH, Fla., Feb. 25.—Mr. and Mrs. Henry Seligman entertained at home this evening with a dinner followed by music for their guests, Professor and Mrs. Edwin R. A. Seligman, who arrived recently from Cuba for a short visit.

Dinner was served in the loggia around the new garden of the Seligman estate, where the Romany Singers entertained the guests until late evening. The Romanys, with their bright-colored tents and gay gypsy garb, presented a new group of songs.

In addition to the guests of honor, Mr. and Mrs. Seligman's dinner guests included Mr. and Mrs. Charlton Yarnall, Mr. and Mrs. Christopher D. Smithers, Mr. and Mrs. John Harris, Mr. and Mrs. John F. Harris, Captain and Mrs. John H. Gibbons, Mr. and Mrs. Paris E. Singer, General and Mrs. Quincy A. Gillmore, Mr. and Mrs. Arthur Mills, Mr. and Mrs. Wiley Lyon Kingsley, Mr. and Mrs. A. Atwater Kent, Mr. and Mrs. Alfred G. Kay, the Right Rev. and Mrs. Nathaniel Seymour Thomas, Mr. and Mrs. George L. Mesker and Mr. and Mrs. Finley Peter Dunne.

Others were Grand Duke Alexander of Russia, A. V. Roumanoff, Mr. and Mrs. Charles E. F. McCann, Mr. and Mrs. Norman E. Mack, Judge and Mrs. Jerome D. Gedney, Mr. and Mrs. John Charles Thomas, Mr. and Mrs. George A. McKinlock, Mr. and Mrs. Joseph T. Ryerson, Mrs. Henry B. Slayback, Miss Florence Michell, Miss Evelyn Lewisohn, Frederick Strauss, Colonel Owen Kenan and Captain Frank Kellogg.

Bath and Tennis Club Guests.

At the Bath and Tennis Club Mr. and Mrs. Carll Tucker, who are at Whitehall, entertained Dr. and Mrs. Adrian V. S. Lambert today. Mr. and Mrs. William Deering Howe and Mrs. J. D. Clark of New York were there as guests of John Sanford; Auguste L. Noel was a guest of Marion Sims Wyeth; Mr. and Mrs. Lewis M. Gibb and Mr. and Mrs. A. Varick Stout Jr. were there with Mr. and Mrs. Jay F. Carlisle and Miss Dorothea Gay was a guest of Mrs. William Thaw 3d.

The fifth annual under-privileged child benefit show, arranged by the Kiwanis Club of West Palm Beach, was held tonight at the Paramount Theatre. Palm Beach Winter visitors filled the boxes and the orchestra seats, and the house was sold out early in the day.

Billie Burke scored a success as production manager, and the stage management was taken care of by Sam H. Harris. Many prominent men and women served as members of the managers' and producers' committee.

Anatole Friedland was the master of ceremonies. The headliners included Irene Bordoni, who came up from Miami for the evening; McIntyre and Heath, who have been wintering in Florida; Carol Dempster (Mrs. Edward S. Larsen), who is occupying a Palm Beach house this Winter; Tommy Loughran, Jerome Kern, Louise Hunter, the Plantation Domino Chorus, Markel's Happy-Go-Lucky Boys, the Glazer-Lazaro-Tucker Trio, Howard Lanin's orchestras, Daniel Frohman, John Hale, Sidney Smith, Mrs. H. R. McRae, Mrs. C. M. Stratton, Wilma Jean, the Kiwanis Quartet, Russell Jones, Irving Caesar, Anne Greenway, George Gershwin and Sara Jane. Also Miss Antoinette Johnson, Mrs. Gail Grant, Mrs. Orson D. Munn, Miss Frances Gillmore, Miss Nina Ball, Miss Nancy Sands, Miss Katharine Clarke, Miss Veronese Beatty, James Pendleton and many others.

Among the Patrons.

Among the hundreds of patrons and box-holders were Mr. and Mrs. Edward T. Stotesbury, Mr. and Mrs. J. Leonard Replogle, Mr. and Mrs. James P. Donahue, Mr. and Mrs. Edward S. Moore, Mr. and Mrs. George Rasmussen, Mr. and Mrs. John F. Harris, Colonel E. R. Bradley, Mr. and Mrs. John Shepard Jr., Mr. and Mrs. Emil Mosbacher, Mr. and Mrs. Alfred G. Kay, Mr. and Mrs. Wiley R. Reynolds, Mrs. Henry Rea, Mr. and Mrs. George L. Mesker, Mr. and Mrs. Franklin Simon, Mr. and Mrs. N. B. Spingold, Miss Nellie Cluett, Mr. and Mrs. David Schulte, Mr. and Mrs. Edward F. Hutton, Mr. and Mrs. David H. McCulloch, Mr. and Mrs. Kenneth B. Van Riper, Mrs. Vincent Bendix, Mr. and Mrs. Earle Perry Charlton, Mr. and Mrs. George A. McKinlock, Mr. and Mrs. Thomas L. Chadbourne and Mr. and Mrs. Frank Shaughnessy.

Dr. and Mrs. Leland Eggleston Cofer have purchased property in Barton Avenue near the ocean. Maurice Fatio is the architect for their house, which is to be ready for next season.

Two large receptions were held in Palm Beach this afternoon. Bishop and Mrs. Nathaniel Seymour Thomas gave a tea at their Barton Avenue home, introducing Mrs. Henry Prather Fletcher, a guest of Mrs. W. Seward Webb. Mrs. H. Ashton Henry entertained with a tea at her lake-front home for her guests, Sir Wilfred and Lady Grenfell, who have recently arrived from Fort Myers. About 150 guests attended each of the receptions.

Edmund E. Allyne gave a dinner for seventy guests this evening in the Orange Gardens of the Everglades Club.

Newly elected subscribers of the Everglades Club include Clarence W. Cady of Towners, N. Y.; Julian F. Detmer of Tarrytown, N. Y.; A. Atwater Kent Jr. of Ardmore, Pa.; Mrs. Howard A. Plummer of Rye, N. Y.; Mrs. Nelson Sherwood Clark of New York.

Mrs. Stuart Duncan of New York and Newport is a guest of Mr. and Mrs. Howard C. Brokaw at their home in Grace Trail.

Mrs. George G. Dewitt gave a luncheon at her Sunset Avenue home today for her guest, Miss Josephine Noell.

Miss Lilian Washburn Newlin gave a luncheon at her home, Casa Rosado Del Lago, for Dr. and Mrs. Charles Wharton Stork of Philadelphia.

Percy Hamilton Stewart of Plainfield, N. J., is with his daughter, Mrs. Harvey Wallace Shaffer, at her Clark Avenue home.

Mrs. Bruce McLean gave a bridge tea this afternoon in the infanta gardens of the Ambassador Hotel.

Mr. and Mrs. Francis Francis of London have left for New York.

DR. J. H. FRENCH'S WILL FILED

Widow and Four Children Get Estate of Undetermined Value.

John Herndon French, physician, who died on Feb. 13, divided all of his estate of undetermined value among his widow and four children, according to his will, filed yesterday. The widow, Sarah Ann Cochrane French, gets their residence at 43 West Fifty-first Street and personal and household effect and the children share the residuary estate.

Each of two sons, Rob Barton French of Hewlett, L. I., and John H. French Jr. of Schenectady, N. Y., receives jewelry and one-fourth of the residue. The other half of the residue is to be held in form of two life trust funds for two daughters, Ellen Mercer French and Hilah Cochrane French, who live with their mother. The daughters, who also receive silverware, may dispose of the principal of their funds in their wills.

To Entertain for H. W. Shoemakers.

Mr. and Mrs. Rollin P. Grant will give a dinner on Sunday in their apartment at the Dorset for Colonel Henry W. Shoemaker, the newly appointed Minister to Bulgaria, and Mrs. Shoemaker, who will sail on March 5 for his new post in Sofia. Colonel Shoemaker is widely known in diplomatic circles, having served in Germany and Portugal.

Give Dinner for Martin T. Mantons.

Mr. and Mrs. D. Roger Englar gave a dinner followed by music last night at their home, 911 Park Avenue, for Judge and Mrs. Martin T. Manton. Other guests included Mr. and Mrs. Cecil Page, Mr. and Mrs. John A. McDermott, Mr. and Mrs. Hawley T. Chester, Mr. and Mrs. Kletus Keating.

A Son to Mrs. Robbins Milbank.

A son was born to Mr. and Mrs. Robbins Milbank of Victoria, B. C., on Washington's Birthday. The baby was born in Vancouver. Mrs. Milbank is the former Miss Mary Lightfoot. The child will be called David Lightfoot.

Costume Recital to Be Given.

Under the auspices of the New York Chapter of the Mary Baldwin Alumnae Association, a costume recital will be given by Katherine Tift-Jones, diseuse, on the afternoon of March 8 at the Barbizon. Mrs. George W. Felter, 780 St. Marks Avenue, Brooklyn, has the tickets.

DR. HENRY MOTTET LEFT $1,276 ESTATE

Minister Who Raised $1,000,000 Endowment for His Church Had Only $561 in Cash.

WIDOW INHERITS PROPERTY

All Except Watch, Left to Brother, Goes to Her—Mrs. B. B. Newkirk Left $420,372.

The Rev. Dr. Henry Mottet, who for fifty years was rector of the Protestant Episcopal Church of the Holy Communion, at Sixth Avenue and Twentieth Street, and who raised $1,000,000 endowment for the church during his life, left an estate of only $1,276, according to the transfer tax appraisal filed yesterday. The clergyman, who died June 20, at the age of 85, had $561 in cash, a library valued at $614 and a fur-lined overcoat appraised at $100.

Dr. Mottet gave the entire estate to his wife, Jennie Gallup Mottet of Great Neck, L. I., with the exception of a gold watch, which he left to his brother, Frederick Mottet of Tacoma, Wash. His will provided that if his wife died before him his brother, Frederick Mottet of Tacoma, should get the estate, and upon his death it was to go to the Church of the Holy Communion to form an endowment fund, to be used preferably in maintaining the spiritual services of the parish.

Dr. Mottet was the oldest Episcopal rector in active service in the city at the time of his death. The Church of the Holy Communion, which was founded the year after his birth, never rented or sold any seats, and numbered the late John Jacob Astor, his wife and son among its early members. Just before his death Dr. Mottet arranged to have the church open throughout every night in the year.

Mrs. B. B. Newkirk Left $420,372.

The estate of Mrs. Blanche B. Newkirk, who was a sister of Jules S. Bache, and who died in London on March 3, 1928, was appraised yesterday at $448,390 gross and $420,372 net. It consisted of $329,091 in securities, $100,658 in mortgages and notes and $18,649 in cash. She also had jewelry worth $15,389 which was not taxable here. Mrs. Newkirk gave $250 each to eight charities and left $125,186 to her daughter Blythe W. Settle, and $208,186 to her daughter Sadie B. N. Wortham, both of London. Two grandchildren received $10,000 each.

COUNTESS WED ON COAST.

Constance de Jumilhac and Eliot Rogers Marry.

Special to The New York Times.

SANTA BARBARA, Cal., Feb. 25.—The marriage last week of Countess Constance de Jumilhac, daughter of David Coolidge of Boston and this city, to Eliot Rogers was disclosed here today. The bridegroom is a brother of Cameron Rogers, the author, and a nephew of Charles Fernald, Chicago banker, and Reginald Fernald, local newspaper publisher.

The ceremony was performed after midnight on Friday night in the First Christian Church here by the Rev. Tom B. Clark, it was learned today.

Mrs. Rogers's former marriage to Count Pierre de Jumilhac was ended by divorce in Paris in May, 1929. When she was 17 years old she was married to Ray Atherton, then attached to the American Embassy in Paris. She accompanied Mr. Atherton to his next post, which was at the American Legation in Peking, but remained behind when he was ordered back to the State Department.

On returning to the United States, some time after her husband, she announced that she had obtained a divorce in China. Her second marriage to Count de Jumilhac, member of one of the oldest families in Brittany, took place in Paris on Oct. 11, 1924.

Mrs. William L. Bull Jr. Hostess.

Mrs. William Lanman Bull Jr. yesterday gave the first of a series of luncheons at the Park Lane. Among her guests were Mrs. Henry Garrison Silleck, Mrs. John J. Campbell, Mrs. George Donald, Mrs. L. Rodney Berg, Mrs. Bertram Jordan, Mrs. George Ruppert, Mrs. Charles R. Neidlinger, Mrs. Henry Steeger, Mrs. Charles Acker, Mrs. Henry Anderson Goman and Mrs. G. E. M. Stumpp.

CONGRESSIONAL CLUB HONORS MRS. HOOVER

Annual Breakfast for First Lady Is Given at Pan American Union—Rudy Vallee Gives Program.

Special to The New York Times.

WASHINGTON, Feb. 25.—Mrs. Hoover was the guest of honor and Rudy Vallee the "headliner" at the annual breakfast given today by the Congressional Club, composed of the wives and daughters of Senators and members of the House of Representatives.

It was given in the Pan American Union Building, with the Marine Band in the patio playing during the breakfast. Rudy Vallee offered a special program afterward, several numbers of which were "by request" of soldier patients at Walter Reed Hospital. The breakfast this year was unique in a series of original and brilliant entertainments held annually in honor of the First Lady.

Mrs. Hoover was met on arrival by Mrs. Porter H. Dale, president of the club, and escorted to the Hall of Nations, where the tables were placed. Mrs. C. William Ramseyer, vice president, escorted Mrs. Edward Everett Gann, sister of Vice President Curtis.

Seated with them were Mrs. Charles Evans Hughes, Mrs. Curtis D. Wilbur, Mrs. Ernest W. Roberts, Mrs. Irvine L. Lenroot, Mrs. Lindley H. Hadley, Mrs. William C. Ramseyer, Mrs. Clarence Lea, Mrs. S. Wallace Dempsey, Mrs. Louis T. McFadden, Mrs. Tom Connally, Mrs. Joe Crail, Mrs. Daniel C. Reed and Mrs. Clay Stone Briggs.

Mr. Vallee appeared at the invitation of Mrs. Dale. The president of the club has known Hubert Prior Vallee, to give him his full name, since his knickerbocker days.

Short speeches by club members during the breakfast as usual were a feature of the occasion. Mrs. Dale made the introductions and presented Mrs. Hoover. The program was broadcast by the National Broadcasting Company over WEAF. Mrs. Hoover was introduced to the radio audience, but did not speak.

Five hundred guests were present, the largest number ever to attend the annual breakfast of the club. As souvenirs, they carried away the menu cards, which had been printed with an autographed photograph of Mrs. Hoover on the covers.

GIVE DINNER FOR HOOVER.

Secretary and Mrs. Hyde Have Many Missourians Among Guests.

Special to The New York Times.

WASHINGTON, Feb. 25.—President and Mrs. Hoover were the guests at dinner tonight of Secretary of Agriculture and Mrs. Hyde, who entertained for them in the Chinese room of the Mayflower Hotel. The company was made up of friends from Missouri, the home State of the hosts, the only exceptions among the officials present being Justice Harlan Fiske Stone and Mrs. Stone and Senator and Mrs. Arthur Vandenberg of Michigan.

Other guests included Senator and Mrs. Roscoe C. Patterson, Representative Dewey Short, Commander and Mrs. George C. Ravenscroft, Colonel and Mrs. Raymond S. Pratt, Colonel and Mrs. Hugh C. Smith, Dr. E. B. Clements, Republican National Committeeman from Missouri; Dr. Stratton C. Brooks, president of Missouri University, and Mrs. Brooks; Mrs. Herbert Hadley, wife of the former Governor of Missouri; Mr. and Mrs. E. Lansing Ray, Mr. and Mrs. Roy A. Roberts and Miss Caroline Hyde.

F. P. DUNNE JR. TO WED.

Author's Son and Evelyn D. Johnson, Editor, Get License.

Finley Peter Dunne Jr., a member of The World's staff, will be married tomorrow to Miss Evelyn D. Johnson, an editor on the staff of Vanity Fair. The couple obtained a license to marry yesterday.

Mr. Dunne, who is the son of Finley Peter Dunne, the creator of "Mr. Dooley," gave his age as 26 and his birthplace as Cornish, N. H. Miss Johnson, who is 25, was born in New York, the daughter of David V. Johnson. She obtained a divorce from Donald Friede, publisher, in Chicago last Fall.

Mr. Dunne said last night that he did not know just where the marriage ceremony would be performed.

Hosts to Mrs. Patrick Campbell.

Mr. and Mrs. Ira Nelson Morris gave a luncheon yesterday at their home, 998 Fifth Avenue, for Mrs. Patrick Campbell. Among their other guests were Mrs. Adolf Ladenburg, Mrs. Marius de Brabant, Mrs. William Hamilton, Julian Humphries, Albert Morris Bagby, Lawrence S. Butler and Prince Bearn a et Chalis.

A Daughter to Mrs. Labourdette.

A daughter was born to Mr. and Mrs. Marcel Labourdette in Paris on Feb. 21. Mrs. Labourdette is the former Miss Marian Miller, daughter of former Governor and Mrs. Nathan L. Miller of East Sixty-seventh Street.

Mrs. Northrop Entertains Today.

Mrs. Charles P. Northrop will give a musicale this afternoon at her home, 152 West Seventy-sixth Street, for the members of the Mary Washington Colonial Council, D. A. R. of which Mrs. Fenton B. Turck is regent. The artists will be Miss Marjorie Pedersen, harpist, and Mrs. Frederick Kosting, singer.

The SALLE-CATHAY ... whether for formal reception or supper dance *intime*... remains smart New York's own brilliant setting for its important private functions . . . a brilliance keyed by its illuminated mosaic, and the established St. Regis graciousness.

HOTEL

ST. REGIS

East 55th St., Cor. 5th Ave.

100 PER CENT COOPERATIVE

895

PARK AVENUE

CORNER SEVENTY NINTH STREET

One of the most comprehensive plan books ever prepared, showing each apartment in detail and giving prices, will be sent to those interested.

Selling and Managing Agents

PEASE & ELLIMAN INC

660 Madison Avenue • Tel. REGent 6600

Architects, Sloan & Robertson

Builders, Thomas O'Reilly & Son, Inc.

Notes of Social Activities in New York and Elsewhere

NEW YORK.

Mr. and Mrs. Ansel Phelps have gone to the Ribault Club, Fort George Island, Fla. They will return to 29 East Eighty-third Street on March 20.

Lady Lister-Kaye, who had been visiting in Washington for several weeks, is expected to return today to the Ambassador.

Mr. and Mrs. Martin Gay of 157 East Eighty-first Street are sailing Saturday to spend March at the Princess Hotel, Bermuda.

Mr. and Mrs. John North Willys, with their son-in-law and daughter, Mr. and Mrs. Luis de Aguirre, have gone to Palm Beach for the remainder of the season.

Mrs. Baxter Jackson of 1,088 Park Avenue will give a luncheon on Friday at Pierre's.

Mrs. Henry P. Loomis gave a dinner last night at the Park Lane for the Grand Duchess Kira of Russia, who is visiting her there.

Mr. and Mrs. Arnold W. Hunnewell have come from Boston and are at the Ritz-Carlton.

Mrs. Russell Evans Tucker of 1,105 Park Avenue will give a luncheon at the Plaza on March 4.

Mrs. Reginald Norman has left the Savoy-Plaza for Belair, her home in Newport.

Mrs. George G. Thomson gave a luncheon yesterday at Pierre's for Mrs. George R. D. Schieffelin, Mrs. Hoyt Frothingham and Mrs. Charles Scribner Jr.

William Gilman Low Jr. and his daughter, Miss Rhoda Low, of Tuxedo Park, are at the St. Regis.

Mme. Orestes Ferrara, wife of the Cuban Ambassador, is at the Ritz-Carlton.

Mr. and Mrs. Kingdon Gould are sailing today on the Caronia for Havana.

Gilbert H. Grosvenor, president of the National Geographic Society, has come from Washington and is at the Madison.

Mr. and Mrs. Elgood C. Lufkin are at the Plaza for a brief stay.

Dr. and Mrs. John E. Weeks are expected late this week on the Roma and will go to the Berkshire.

Mrs. Hurst Vincent Campbell has returned from the South, where she had been for some time, and is at the Plaza.

WESTCHESTER.

A benefit bridge for the building fund of the Roger Ascham School, Scarsdale, was held yesterday afternoon in the school gymnasium. Mrs. William H. Haskell was chairman of the patronesses' committee, which included Mrs. R. R. Hunter, Mrs. Roland Elliman, Mrs. Wallace W. Lyon, Mrs. George Smyth, Mrs. David Magowan, Mrs. A. O. Greist, Mrs. Earl F. Wood, Mrs. H. H. Bennett and Mrs. Leonard C. Phillips of Scarsdale.

Mr. and Mrs. John Hancock of Scarsdale have as their guests their daughter and son-in-law, Mr. and Mrs. Gordon Hunger of Cincinnati.

The board of ushers of the Greenridge Congregational Church of White Plains held a dinner last night at Lawrence Inn, Mamaroneck. A. Stewart White was chairman.

Mrs. Stanley Chase of White Plains was a luncheon-bridge hostess at her home.

Mrs. Darwin Sherman of Bronxville entertained with luncheon and bridge at the Westchester Country Club in Rye.

Mrs. S. M. Cloud of Mount Vernon was a luncheon and bridge hostess at her home.

The art section of the Manor Club, Pelham Manor, met for luncheon yesterday. Mrs. Walter B. Parsons and Mrs. Richard Souther were the speakers. Mrs. Charles Morris Chenery presided.

Mrs. Clarence J. Hicks of Pelham Manor has as her guest for a month Mrs. W. G. Lackey of Tulsa, Okla.

The Misses Marie and Bernice Sweet and Madeline Ebert of New Rochelle entertained jointly last night at the home of the former in honor of Miss Dorothy Lane of New Rochelle, whose engagement to Theodore Chappell of New London, Conn., has been announced.

LONG ISLAND.

Mrs. Joseph Gibson of Roslyn is chairman in charge of a charity sale to be held in the parish house of Trinity Episcopal Church tomorrow under the auspices of St. Martha's Guild.

Mrs. Richard Thackray of Amityville has offered her home to the Woman's Club for the annual reception to the president on March 4. Miss Margaret Gorton of Yonkers will give a program of dramatic readings and Mrs. Louis H. Vogel will sing several contralto solos.

Mrs. Lester Lapierre of Sea Cliff entertained yesterday with a luncheon bridge.

Mrs. Russell W. Smith will give a luncheon bridge tomorrow in the Sampawam Club at Babylon.

Mrs. Frederick Thurston of Floral Park will entertain tomorrow with a tea.

A lenten tea under the auspices of the Women's Guild of the Church of the Transfiguration of Freeport will be given at the home of Mrs. Franklin Hill. A second benefit tea during lent will take place at the home of Mrs. Paul Dickerson on April 4. The proceeds will go to the organ fund.

Mrs. Donald A. Husted of Glen Cove was a dinner hostess last night.

Mrs. E. M. Baker of East Hampton will be hostess this evening at a bridge supper.

The Woman's Guild of St. Stephen's Episcopal Church of Port Washington will sponsor a charity bridge this afternoon in the parish house.

Mr. and Mrs. D. A. Murdock of Sands Point, Port Washington, entertained yesterday with a luncheon for their guest, Floyd Neil.

CONNECTICUT.

Mrs. Ernest Thompson Seton of Greenwich will be a guest speaker at the book luncheon to be held on Friday at the Pickwick Arms by the League of American Pen Women.

Mrs. G. Kent Kittle entertained members of the Glenbrook Garden Club at her home yesterday.

George Morgan will give a group of songs before the Schubert Club in Stamford today. He will be accompanied by Alderson Mowbray.

NEW JERSEY.

Mrs. Walter Dear of Jersey City gave a tea yesterday at the Women's Club of Jersey City to introduce to society her daughter, Miss Eleanor Dear. Mrs. Morris Austen, Mrs. Homer Metzgar, Miss G. A. Gerney and Miss Helen Dear received. Mrs. J. A. Dear, Mrs. Arthur Dear and Mrs. Howard Gourney poured.

Mrs. E. Y. Morse of Montclair entertained with a dinner in honor of Mr. Morse's birthday.

The annual benefit bridge at the new Baldwin Street Community House was sponsored by the junior auxiliary of the Women's Club of Glen Ridge yesterday. The proceeds will be used for Americanization work at the Community House.

Mrs. Charles W. Smythe of Montclair was hostess to members of Scroll yesterday.

Mr. and Mrs. Chauncey Marsh of Montclair entertained last night in honor of Dr. and Mrs. John A. Holland, who returned recently from abroad.

Mr. and Mrs. Harry B. Fine entertained their bridge club at their home in Princeton yesterday evening.

Mrs. Caroline B. Wittpenn, a member of the New Jersey Board of Control of Institutions and American representative of the International Prison Committee, will speak after the luncheon today at the Rose Cottage tea house, to the members of the Present Day Club of Princeton on "What New Jersey Is Doing for the Wards."

Mrs. Arlo Pardee entertained the Princeton Garden Club yesterday at her home in Princeton.

Mrs. William G. Hopper of Trenton will give a luncheon bridge today at her home.

A daughter was born to Captain and Mrs. Henry Welling of Trenton. Mrs. Welling was formerly Miss Katherine Kerney, daughter of Mr. and Mrs. James Kerney of Trenton.

A large subscription dance was given yesterday at St. Paul's parish house by the Englewood Hospital Alumnae for the benefit of the hospital.

Mrs. Henry D. Whitcomb of Orange entertained yesterday afternoon at the second of a series of bridge parties at her home.

Mrs. Charles M. Alford of East Orange entertained at luncheon at her home before the fashion show of the Junior Woman's Club of Orange, which was held in the clubhouse.

Mrs. John S. Ware, general chairman for the benefit bridge and dance under the auspices of the community chorus of South Orange and Maplewood, which will be held on Friday night in the Masonic Temple, South Orange, will be assisted by Mrs. Floyd Smith, in charge of tickets; Mrs. Florence Baird, refreshments; Mrs. Laura Allerton, tallies; Howard Irish, general arrangements, and Mrs. Irish, music.

Mrs. Allan W. Beebe of Maplewood will entertain twelve guests this afternoon at a bridge. On March 7 she will be hostess at a second bridge. Five tables will be in play.

WASHINGTON.

The Ambassador of Japan and Mme. Debuchi were the honor guests at the annual costume ball of the Kentucky State Society given last night in the grand ball room of the Mayflower. About 1,000 persons attended, many Kentuckians journeying here especially for the occasion, not only from their home State, but from other parts of the country. Colonel Allen Gullion, president of the society, and Mrs. Gullion had as their guests in their box the Ambassador and Mme. Debuchi, Senator A. W. Barkley, Senator and Mrs. John M. Robsion, Colonel and Mrs. E. S. Adams, Commissioner and Mrs. J. A. Elmore, Mr. and Mrs. J. Fred Essary, Colonel W. A. Graham, Colonel Campbell Hodges; also Colonel Gullion's mother, Mrs. E. A. Gullion of New Castle, Ky., and his brother and sister-in-law, Mr. and Mrs. Carroll H. Gullion of Chicago.

Among others who entertained parties were the former Governor of Kentucky and Mrs. Edwin P. Morrow, their son-in-law and daughter, Dr. and Mrs. Joseph Morgan; General and Mrs. Henry T. Allen and Mr. and Mrs. Frank C. Henry.

The Secretary of War and Mrs. Patrick J. Hurley were the honor guests of the Commandant of the Army War College and Mrs. William D. Connor at a reception yesterday afternoon.

The Secretary of the German Embassy and Frau Lohmann entertained at dinner last night for the latter's mother and sister, Frau Strube and Fräulein Strube.

NEWPORT.

Mr. and Mrs. A. L. Humes of New York may become Summer residents of Newport this year. They arrived yesterday and are at the La Forge.

Mr. and Mrs. S. R. Brown of Old Lyme, Conn., and H. C. Wilkinson of Boston are guests at the Viking.

The will of Robert Potter, retired New York broker and a resident of Newport for a number of years, was admitted by the Newport Probate Court yesterday and letters testamentary were granted to the Rhode Island Hospital Trust Company of Providence. Bond was fixed at $200,000 with no surety required.

On the estate of Lucy H. Olmsted, formerly of New York, the executor's final account was examined and allowed.

PINEHURST.

A tin whistle tournament held yesterday over the Pinehurst Country Club course attracted an entry of eighty players. Among those who took part were H. G. Phillips, N. B. Hersloff, W. P. Thompson, Lawrence Barr and T. J. Newton of New York; William H. Watt of East Orange, N. J.; E. C. Keating and Dr. A. S. Brown of Montclair, N. J.; C. B. Hudson of North Fork, L. I., and H. S. Fisher of Greenwich, Conn.

Mrs. J. J. Carter of Summerville, N. J., entertained at dinner at the Chalfonte for Mr. and Mrs. Lawrence Barr, Jack Adams and Hugh Carter of New York.

Mr. and Mrs. E. W. Fowler of Englewood, N. J., who are staying at Littlecote, entertained at dinner.

New arrivals at the Carolina Hotel include S. E. Davenport Jr., S. E. Davenport 3d, Mr. and Mrs. Thomas J. Walsh, Mr. and Mrs. Lincoln Cromwell, Charles M. Early, Miss Agnes Early of New York, and Mr. and Mrs. Fred A. Brown of Newark, N. J.

CAMDEN.

After the drag yesterday morning a hunt breakfast was given by Mr. and Mrs. Robert W. Pomeroy. Later many motored to Ingleside Plantation for the barbecue and picnic given by Stanley J. Forbes of New York and A. Dalton Kennedy of Camden.

Mr. and Mrs. S. Dacre Bush entertained with a tea for Dr. and Mrs. George Roe Lockwood of Washington and Miss Florence M. Dobie of Paris.

Miss Phoebe Rollinson of West Orange and Miss Alice Kelley of Summit are guests of Mrs. Carroll P. Bassett and Miss Estelle Bassett at Goodie Castle.

Mrs. John Scripps Sweeney entertained eighteen guests last evening.

Mrs. Edward Williams of Great Neck is visiting her mother, Mrs. Eugene D. Blakeney.

The warm weather attracted a large gallery to the polo game between the Blue and the White teams.

Among the many parties at the Old Mill was a large one given by Norman L. Snow of New Canaan, Conn., who is participating in the daily polo contests.

WHITE SULPHUR SPRINGS.

Mr. and Mrs. Edward Pearce Casey of New York are at the Greenbrier for an extended visit. Other arrivals include Mrs. William Childs and Mrs. G. A. Corbart of Bernardsville, N. J.; Mr. and Mrs. Jack Ball of Brooklyn, and Mr. and Mrs. George T. Lockwood of Norwalk, Conn.

The No. 1 course of the Greenbrier Golf and Tennis Club will be opened for the Spring season on Sunday. More than a score of golfing parties were on the No. 2 course yesterday.

MIAMI BEACH.

Mrs. D. W. Fry entertained at a tea at the Flamingo Hotel.

Mr. and Mrs. Raymond H. Allen of New York entertained at a dinner at the Palm Island Club. Among the guests were Mr. and Mrs. B. B. Tatum, Mr. and Mrs. A. Mitchell Palmer, Mr. and Mrs Donald Parsons, Mr. and Mrs. Frederick Tod, Mr. and Mrs. E. M. Gould, Mr. and Mrs. Robert W. Gifford, Mr. and Mrs. Harold Matsinger, Mr. and Mrs. C. A. Johnson, Mr. and Mrs. Walter O. Briggs, Mr. and Mrs. Claude Seims, Mr. and Mrs. E. C. Romfh, Mr. and Mrs. Kenneth Van Riper, Mr. and Mrs. Philip Corbin and Mr. and Mrs. E. L. Check.

Mrs. John Eberson entertained at a cabaña luncheon at the Roney Plaza Hotel yesterday.

O S. Bull and L. T. Newman were the guests of C. M. Scott at the Lagorce Golf Club. In another foursome were E. E. Hawkins, V. J. Miller, C. C. Ship and A. M. Garland.

At the polo matches Mr. and Mrs. Alfred Warner of New York entertained Mr. and Mrs. J. W. Pusey and Mr. and Mrs. Frank Carpenter.

Mr. and Mrs. L. C. Hall entertained Mr. and Mrs. Frank Omer, Mr. and Mrs. J. Arthur Byerly and Mr. and Mrs. R. C. Miller.

Recent arrivals include Mr. and Mrs. V. H. Dodge at the Pan Coast, Mr. and Mrs. David Bell Peck at the King Cole, Mr. and Mrs. E. G. Oliver and Mr. and Mrs. George H. Horton at the Flamingo, Lawrence P. Fisher at the New Fleetwood Hotel, Mr. and Mrs. F. F. Gilman and Mr. and Mrs. Kenneth Van Riper of New York at the New Fleetwood.

BERMUDA.

Mr. and Mrs. Henry R. Guild of Brookline and Miss Penelope Anderson of Richmond, Va., have arrived for the annual Bermuda lawn tennis championships being played this week on the courts of the Bermuda Lawn Tennis Association.

Mrs. Ramsay Turnbull of New York, who is at the Princess, gave a tea recently at the Little Green Door. Among her guests were Mrs. William J. A. McKim of Short Hills and Mrs. William Croghan Denny of Washington, who is spending the Winter at Tralee.

Sir Louis J. Bols, Governor of Bermuda, and Lady Bols were hosts recently to a party of guests who spent three days on the islands while the cruising ship Alcantara was in port. Among them were the Countess Jellicoe, Lady Norah Jellicoe, Sir August Cayzer, Lady Milne, Major H. D. Harrington and Lieut. Col. O. W. White.

Major and Mrs. E. Gilbert Schermerhorn and daughter, Miss Amy Schermerhorn, arrived in Bermuda recently to spend the next two months at the Imperial Hotel.

SPECIAL DE LUXE SAILINGS

LISBON • CANNES • ITALY

PORTUGAL • SOUTHERN SPAIN

The Sunny Southern Route on the Italian Super Luxury Ships

VULCANIA - - - March 8

Lisbon, Cannes (French Riviera), Naples, Bari, Trieste

SATURNIA - - - March 22

Marseilles, Naples, Athens, Trieste

Immediately after departure enjoy the warm sunshine of the "Southern Route", and the finest cuisine and service of the renowned "Luxury Ships" ●●● Stopover at Lisbon and proceed from Gibraltar to Naples, Genoa or Trieste aboard any of the Italian Liners ●●● Cannes (French Riviera), the ideal winter gateway to Europe ●●● Italy, the winter haven for tourists ●●● Athens for Greece, Turkey, etc. ●●● Excellent connections with LLOYD TRIESTINO to Egypt, Holy Land and India.

Particulars, reservations at local agents, or

COSULICH LINE

17 BATTERY PLACE NEW YORK

INDICTMENTS NAME 13 OIL COMPANIES

Massachusetts Grand Jury Charges Price-Cutting Plot to Ruin Independent.

EIGHT OFFICERS ACCUSED

Standard Oil of New York and Sinclair Refining Among Those Indicted.

BROCKTON, Mass., Feb. 25 (AP).—Thirteen gas and petroleum companies and eight individual officers of the concerns have been indicted by a Plymouth County grand jury charged with conspiracy to destroy the business of the Keith Oil Corporation of this city, an independent operator of service stations in Plymouth, Norfolk and Bristol Counties, it was learned today.

News of the indictments, which had been returned secretly, became known today when arrangements were made to arraign the defendants.

The corporations include the Standard Oil Company of New York, the Sinclair Refining Company, the Beacon Oil Company and the Cities Service Refining Company.

Judge John H. Gibbs of the Superior Court was to preside at the arraignment.

The company officials named in the indictment were Donald G. Smith of Brockton, Standard Oil Company of New York; Wilfred H. Holt, Brockton, Cities Service Refining Company; Harry J. Selig, Brockton, Tide Water Oil Sales Corporation; Herman Halverson, Easton, Gulf Refining Company; Charles B. Jones, Newton, Standard Oil Company of New York, and general manager in this district; Harold W. Boynton, Cambridge, Shell Eastern Petroleum Products, Inc.; Roy K. Clark, Millis, Beacon Oil Company, and Joseph Kelley, Boston, Cities Service Refining Company.

Other companies indicted were the Jenney Manufacturing Company, Richfield Oil Corporation of Massachusetts, Tide Water Oil Sales Corporation, Shell Eastern Petroleum Products, Inc.; the Texas Company, Gulf Refining Company, Sun Oil Company, Atlantic Refining Company and the Mexican Petroleum Corporation.

The charges were brought after an investigation by the office of District Attorney Winfield M. Wilbar, who had received a complaint from the Keith company.

It was charged that the companies conspired to destroy the Keith business by cutting the price per gallon on gasoline in the communities in which that concern did business. It was alleged that the price-cutting was done only in municipalities where the Keith company did business.

The gasoline which was sold at reduced rates was analyzed by City Chemist George E. Bolling and was alleged to have been found to be of the same grade as that sold at the higher price.

CHANNING POLLOCK SEES STAGE IMPROVED

Tells Episcopal Actors' Guild the Season, After a Poor Start, Is Winding Up in Glory.

The current theatrical season is the first in sixteen years in which the legitimate stage has shown a marked improvement, Channing Pollock, playwright, told members of the Episcopal Actors' Guild of America yesterday afternoon at their annual meeting and election of officers at the Broadhurst Theatre.

"After a mighty poor start, in which vulgar presentations far outnumbered intelligent ones, the New York theatrical season is winding up in a blaze of glory," said Mr. Pollock, who cited the cinema as having aided the legitimate theatre.

"As long as there are morons there will be movies," he declared. "Some people complain because the movies are drawing business away from the legitimate stage. I say, if the movies can only take the morons out of the audiences and put them in the movie theatres, it's a very good thing."

Other speakers were the Very Rev. H. Erskine Hill, D. D., Provost of St. Andrew's Cathedral, Aberdeen, Scotland, and the Rev. Dr. Joseph P. McComas, vicar of St. Paul's Chapel at Broadway and Fulton Street. Both discussed the relationship of the church to the stage. Cornelia Otis Skinner, Harrison Brockbank, Jay Fassett and Mme. Jeanne Palmer Soudekin featured the entertainment program.

The officers of the guild, all of whom were re-elected and will serve during the coming year, are the Right Rev. William T. Manning, D. D., Bishop of the Diocese of New York, honorary president; George Arliss, president; the Right Rev. J. H. Darlington, D. D., the Rev. Charles Stanley Mook and Grant Mitchell, vice presidents; the Rev. Randolph Ray, D. D., vice president, warden and chairman of the council; Thomas S. McLane, treasurer; the Rev. Charles B. Ackley, recording secretary, and Percy Moore, executive secretary.

The nine members of the council who were re-elected to three-year terms of office are Mrs. Frank Gillmore, Mrs. Thomas S. McLane, Percy Haswell, the Very Rev. Milo H. Gates, Marjorie Gateson, the Rev. Karl Reiland, Ida Mulle, the Rev. Dr. Joseph P. McComas and Earle Boothe. The Rev. Dr. Randolph Ray, rector of the Little Church Around the Corner, presided over the meeting.

Times Choral Society on Radio.

THE NEW YORK TIMES Choral Society, under the direction of Frank J. Evans, gave a recital last night over Station WGBS. Among the selections were "'Tis Morn" by Geibel, bridal chorus from "The Rose Maiden," by Cowen, "Allah's Holiday," by Friml, "Dear Little Shamrock," by Cherry, and "The Green Cathedral." Nancy Riley was the soloist and Lillian Engelhardt Burford the accompanist.

Three One-Act Plays to Be Given.

Three one act-plays, including "Glass Houses," by Helen Danzig and Lillie Starr, and "Breaking the Barriers," by Benjamin Feiner, will be presented on April 6 and 7 by the Town Club Players in the auditorium on the fiftieth and fifty-first floors of the Chanin Building, Forty-second Street and Lexington Avenue. The organization is a little theatre group.

Jack Hazzard Jr. in "House Afire."

Jack Hazzard Jr., 9-year-old son of John E. Hazzard and Alice Dovey, will make his stage début in "House Afire," due here in April, in which his father will have the leading rôle. Miss Dovey, before her marriage, was a well-known musical comedy prima donna.

THE PLAY

By J. BROOKS ATKINSON.

With the Flags of All Nations.

THE INTERNATIONAL REVUE, in two acts and thirty scenes. Sketches by Nat Dorfman and Lew Leslie, and lyrics and music by Dorothy Fields and Jimmy McHugh. Dances arranged by Busby Berkeley and Harry Crosley; settings by Anthony W. Street; sketches directed by Edward Clarke Lilley; staged and produced by Lew Leslie. At the Majestic Theatre.

Principals—Gertrude Lawrence, Harry Richman, Jack Pearl, Florence Moore, Moss and Fontana, Anton Dolin, Jans and Whalen, Radaelli, Bernice and Emily, Viola Dobos, Argentinita, Esther Muir, Robert Conche, Livia Marracci, Berinoff and Eulalie, Richard Gordon, Robert Hobbs, Rosemary Deering, Babe LaValle, McCann Sisters, Richard Ryan, and others.

Among the nations represented in "The International Revue," which was put on at the Majestic last evening, are not only England and Spain but also Second Avenue and that mysterious land from which all the set pieces of the revue stage derive. If it were a matter of girls alone, things would be comparatively simple, since the girls of all nations are constructed on the same principle, and some of the best have been squeezed into tights for this festival. They begin by singing "Make Up Your Mind," and toeing actively by way of chorus. Presently they are treading the atavistic measures of "Big Papoose Is on the Loose"—if you know what that means, and it seems to be reasonably true. They conclude the first half of the revue by spelling out "International" on a spectacular flight of steps and without transposing a letter, which is more than some compositors can do. Abetted by such rhythmic experts as Marjorie Moss and Georges Fontana, Argentinita, who is now making her first appearance in America, and even Babs La Valle and Bernice and Emily, who dance on their hands and feet, the little dancing maidens of "The International Revue" acquit themselves with full international honor.

The principals seem to have fallen on evil days. They come to the footlights bearing little material. Gertrude Lawrence, who can sometimes make you forget that she is a matchless comedienne by overacting every stroke, finds herself swamped in one of those banal sketches about the unexpected arrival of her lover while she has other fish to fry. Up to the customary late hour last evening a good song, "Exactly Like You," sung with Harry Richman, was the only material that suited her talents and charm. Florence Moore, who can wring a loud, vacant laugh out of a stone, appears in a labored skit that tries to make something out of Catherine the Great's strongest weakness, and in a fantastically dull travesty on the sentiments of a practiced bride. Harry Richman appears in person—debonair Harry—singing "On the Sunny Side of the Street" in a popular style and backing up Miss Lawrence in her less solitary contributions.

Jack Pearl fares somewhat better. Clutching a sprig of celery in his hand he is permitted to say, "Haf you zeen the zalt?" which is precisely the sort of thing he can say best. Not much is accomplished by letting him masquerade as Catherine's lover or as Yvonne's lover, but toward the end of the first act he has an excitable discussion with Harold Whalen sounds his "z" rather constantly, rattles his "r's" somewhere down in his throat, and grows red in the face. You should hear him pronounce "wrote." Then he sings the stock market lament of "The Margineers" with very apparent strain within the neck. This is blown-in-the-glass comedy. Mr. Pearl's unfamiliarity with the niceties of modern culture, his regurgitations, his mop of hair which is the index to his frenzied nature, make him essential to the legitimate stage.

On the whole, the humor of the sketches is anatomical, inclining toward the "pernicious voluptuousness of pagan writers," and perfectly willing to wallow in the muck upon occasion. The "Revue" has been lavishly set and costumed, staged well in the dancing numbers and keyed to a high pace when the material is not sluggish. By way of extra diversion, Robert Conche, a fat boy from abroad, plays the fiddle and the concertina and conducts the orchestra, unhappily suggesting at times a performing bear. In fact, Lew Leslie and Nat N. Dorfman have provided material so liberally that they can still discriminate and perhaps emerge with a fast, stripped revue for grown men whose gigantic bodies are aweary of the world of business. Last evening it seemed frantically assembled, cluttered with unprepossessing sketches and heavy-footed. Always excepting the girls.

REVIVE "THE SEA GULL."

Leo Bulgakov Associates Bring Out Tchekhov Play Again.

Under conditions more assured than those that surrounded them last Spring at the Comedy, the Leo Bulgakov Theatre Associates revived Tchekhov's "The Sea Gull" last night at the Waldorf Theatre to give it a place with "At the Bottom" in their new repertory.

With all but one of its important rôles played by the same cast that appeared in the experimental effort last April, the play emerged with no less clarity and beauty than it did then, proving that the quality of Tchekhov's tragedy easily justifies two contemporary productions of the same drama. Indeed, throughout the play there are constant points of interesting comparison between Mr. Bulgakov's production and that of Eva Le Gallienne at the Civic Repertory Theatre.

The new production at the Waldorf reveals a more ambitious effort toward scenic background than was permissible at the Comedy last Spring, but in general it is not as impressive as were the simple black drapes that set off the earlier performances. But the play itself is again performed with a fine sensitivity by Barbara Bulgakova, Lewis Leverett, E. J. Ballantine, Walter Abel and Carroll Ashburn. Mary Morris, in the rôle of the actress-mother played last year by Dorothy Sands and Helen Freeman, gives a finished if decidedly calmer performance than did either of her predecessors.

Japanese to Give Lyrical Dramas.

Three lyrical dramas will comprise the program to be presented by the Japanese players, headed by Tsutsui, opening Tuesday night at the Booth Theatre. "Romance in Cherry Lane" and "Kage-No-Chikara" ("The Shadow Man") will each be played in three scenes. The third drama, "Matsuri" ("Festival") will consist chiefly of festival dances and a finale in which the entire company will participate. The performances, limited in this country to two and one-half hours, will begin at 8:30 o'clock.

"Sergeant Grischa" Film Viewed.

A preview of the talking film of Arnold Zweig's book, "The Case of Sergeant Grischa," was held for consular representatives of foreign nations in New York yesterday in the projection room of Radio Pictures Corporation, 1,560 Broadway.

BEERBOHM'S SATIRE STAGED IN LONDON

"Savonarola Brown," Travesty of Historical Plays, Gets Premiere at Haymarket Theatre.

STAGE DIRECTIONS READ

It Is High Spot of Matinee of Works by Oxonians in Aid of Oxford Preservation Trust.

Wireless to THE NEW YORK TIMES.

LONDON, Feb. 25.—One of the most interesting events of the current theatrical and also literary season was the first appearance of Max Beerbohm's travesty of historical plays, "Savonarola Brown," this afternoon. The occasion was a matinee in aid of the Oxford Preservation Trust. The stage of the Haymarket Theatre was given over to short plays, lyrics and songs by Oxford authors. As John Buchan wrote in his prologue, which Lilian Braithwaite delivered:

"Not a word that's said or sung
"But springs from Oxford pen or tongue."

Mr. Beerbohm is an Oxonian of Merton College. Sir Nigel Playfair of University College staged the delightful Florentine satire. Not even a line of witty stage direction was lost for Sir Nigel read them all, seated front stage in full view of the audience. Before the play began he told how the tragedy of Savonarola was presumably written by one Ladbroke Brown, who unfortunately was run over by a London omnibus before the last act was completed, accounting for the somewhat abrupt ending. The play was performed by the kind permission of Brown's "literary executor," Max Beerbohm.

The title rôle was played by D. A. Clarke-Smith, ably supported by Marie Ney as Lucrezia Borgia, who unsuccessfully attempts to poison the former when he spurns her proffered love. A. P. Herbert of the staff of Punch, appeared in the large cast as Dante. Effective songs and incidental music were specially composed for the occasion by Temple Abady.

The rest of the program admirably met Mr. Beerbohm's standard of high comedy. Compton MacKenzie dramatized a chapter from his novel, "Poor Relations," which was done under the title of "Babes in the Zoo," the outstanding players of which were Reginald Smith, who plays Trotter in "Journey's End" here, and Ann Casson, talented young daughter of Sybil Thorndike, who recently played in John Galsworthy's "The Roof."

Edith Evans, at present appearing as the king's mistress in Shaw's "The Apple Cart," was one of the few non-Oxonians among the players. She appeared in a one-act play by John Hastings Turner called "Plus ça Change."

The rest of the numbers were tuneful musical offerings.

In an intermission Sir Philip Sassoon, M. P., spoke on the purposes of the Oxford Preservation Trust, which seeks to prevent the encroachments of the modern industrial era from spoiling the beauties of one of the two traditional seats of learning and culture in England. Work involving an expenditure of $1,000,000 was outlined.

McCORMACK FILM MARCH 11

Tenor to Sing 11 Songs in Talkie at 44th Street Theatre.

"Song O' My Heart," the Fox Movietone production, in which John McCormack, the tenor, plays the leading rôle, will have its première at the Forty-fourth Street Theatre on March 11. Mr. McCormack will be heard singing eleven songs. The picture was in part made in Ireland with a cast including Alice Joyce, J. M. Kerrigan, Maureen O'Sullivan, Tommy Clifford, John Garrick, and André de Segurola.

Frank Borzage, twice winner of the annual gold medal given by Photoplay Magazine for the best film, with "Humoresque" and "Seventh Heaven," who also made "They Had to See Paris," with Will Rogers, directed this production. The story was written by Tom Barry and in it Mr. McCormick portrays the rôle of an ambitious singer in Ireland.

Views of Kerry, Wicklow, Dublin County and the Midlands in the vicinity of the tenor's estate at Monasterevan are included in the photoplay.

THEATRICAL NOTES.

"The Green Pastures," Marc Connelly's new play, will open tonight at the Mansfield Theatre.

The opening of Lennox Robinson's play, "The Round Table," has been postponed from tonight to tomorrow night at the Gansevoort Theatre.

The last weeks of "Meteor," the Lunt-Fontanne play at the Guild Theatre, are announced by the Theatre Guild.

"Sketch Book" will be transferred from the Forty-fourth Street Theatre to Chanin's Forty-sixth Street on Monday, March 10. "Top Speed," now at the Forty-sixth Street, will succeed "The Street Singer" at the Royale on that date. Brenda Bond will enter the cast of "Top Speed" next Monday night, replacing Irene Delroy.

Lester Lonergan will portray the leading rôle, that of a prominent Broadway producer, in "Broadway Interlude," according to Irving Lande, who will sponsor the production. The play, a dramatization of the novel, is to go into rehearsal Monday. It is due to open on Broadway early in April.

The New York première of "This Man's Town," which is trying out this week in Newark, has been postponed until March 10.

Barbara Barondess will enter the cast of "Topaze" next Monday night. She will succeed Mildred Mitchell, who will be seen in the Richard Bennett play, "In Command."

"Small Potatoes," a comedy by Louis Alexander Martin, said to be the nom de plume of Barbara Chambers Woods, and Michael Kallesser, is due to open in New York on March 17 under the auspices of Mr. Kallesser. The cast will be headed by Beatrice Nichols.

"Romance, Inc.," a play by Crane Wilbur and H. H. Van Loan, which has already been tried out on the Pacific Coast, will soon be produced by George Doyle, formerly general manager for Boothe, Gleason & Truex.

Connolly and Swanstrom, now represented by "Sons o' Guns," plan to try out their next production, an operetta, late in the Summer and bring it to Broadway early next Fall.

It is announced that Harry B. Smith has prepared a new version of his book of "The Serenade," the Victor Herbert operetta, which the Jolson's musical comedy company will revive next week.

Florence Vroom has succeded Ann Winston in the cast of "City Haul," now at the Eltinge Theatre.

The American Association of Hospital Social Service has taken over Ruth Draper's performance at the Comedy Theatre tonight.

"Not According to Hoyle," a play by Test Dalton, will be presented next week at the Cherry Lane Theatre in Greenwich Village.

Van and Schenck will be next week's headliners at Loew's State Theatre.

'GALA NIGHT' IS TALE OF OPERA SINGERS

New Play at Erlanger's Theatre Deals Pretentiously With Temperament in Budapest.

GALA NIGHT, a play in three acts, by Laurence Eyre, with incidental music by Mortimer Browning. Staged by Edith Ellis; settings by Joseph Mullen; produced by Hunter Williams. At Erlanger's Theatre.

Max	Mortimer Browning
Rudi Telcs	Robert E. Lowes
Pierre Durand	L. Roeusseau
Naliv	Demetries Vilan
Zita	Josephine Schlenk
Mme. Karpovna	Madge Lacey
Mme. Vincini	Harriet Wood
Mlle. Clement	Maida Clewley
Fogarisi	Charles Carey
Toros	Cyril Charles
Arpad Panna	George MacEntee
Intendant Andrassy	George Lessey
Luti Bender	Desiree Tabor
Drina Andrassy	Eve Cassanova
Czinka Laszle	Jules Epailly
Stefi	Frank Garletts
Paval Zala	James Rennie
Heinrich Stolzer	France Bendtsen
Irma Laszle	Adele Klaer
Mitzi Stolzer	Beverly Bayne
Walter	Charles La Torre
Assistant Walter	Frank Taylor
Maritska	Ethel Porter
Nicholas	George Hoyt

"Gala Night," last night's other opening in West Forty-fourth Street, may be remembered—although it hardly seems likely—as that comedy with the long second act. This act is, as a matter of fact, a little shorter than the first act of Mr. Shaw's new play. Last night it just must have seemed twice as long.

From all of which it may be gleaned that "Gala Night" is nothing to turn the heat-weary February throngs away from the beaches and back to the playhouses. Last night may have been a Summer evening, but the entertainment at Erlanger's was not passable Summer entertainment. And it was made to appear even less good than it was by a certain pretentiousness, by an assumption of familiarity with the goings-on of opera folk and its attempts to be on easy terms with music and musicians.

For "Gala Night" deals with the jealousies, the intrigues, the assorted temperaments of a Budapest opera company which, judging from the red-and-gold grandeur of its setting, is nothing less than the company of the Royal Hungarian Opera House. It deals with them obviously and, for the most part, in an excessively long-winded fashion. Even the occasional situations which might have been sharp and amusing are blurred by the performing and the direction into a dull burlesque which is both synthetic and lifeless.

The play is based upon the doubtless faulty idea that the life of the successful opera singer is one love affair after another. The American first tenor, who appears in Budapest under the name of Paval Zala, is beset on all sides by amorous dramatic sopranos and visiting divas who cannot make their impulses behave. Surrounding him is a legend that he has distributed gold keys to the secret door of his apartment among the favored, and he has made that legend truth by actually handing out one or two. But he, poor fellow, wants to get away from it all, and marries Luti Bender, the general understudy at the opera house. The marriage is necessarily kept secret, for to broadcast it would mean an end to the tenor's popularity with the opera-loving dowagers.

Zala also becomes the centre of a political storm, as his old love and a visiting prima donna bid for his attentions to help them obtain coveted rôles. On his wedding night they, plus several husbands and eager composers of Hungarian operettas, descend upon him, with the result that his apartment is just a little less public than Grand Central Terminal. There is considerable plotting and counter-plotting, which is much too complicated to relate here, but as the midnight hour approached it appeared that the bride was going to sing the favored parts. Unfortunately, by that time the whole thing had ceased to matter.

Mr. Eyre's comedy was tried out three or four times, mostly under the title of "Escapade," before it ventured to Broadway. On one occasion Lou Tellegen was in it, playing the rôle now performed by James Rennie, who, in and out of the costume of Pagliacci, does as much as he can with the materials at hand.

Beverly Bayne, formerly a personage of the motion pictures, and Adele Klaer portray the rival divas by alternately trilling their parts and acting like motion picture vampires. Desiree Tabor is the wife, and what few memories of Leo Ditrichstein the play contains are evoked by France Bendtsen, who, as one of the husbands, manages to look a little like the late Mr. Ditrichstein.

'TOM, DICK AND HARRY' POSTPONED UNTIL FALL

Picture Contract Keeps Marilyn Miller Out of Ziegfeld New Musical Show at Present.

The musical show in which Marilyn Miller and Fred and Adele Astaire will appear under the management of Florenz Ziegfeld has been postponed until next September, Mr. Ziegfeld announced yesterday.

Mr. Ziegfeld said that the postponement had been caused by several reasons, one of which was that Warner Brothers had taken up an option on Miss Miller's services for a picture. Her contract contains the proviso that it is effective at such periods as she is not engaged in stage appearances.

Other reasons cited by the producer were that both his theatre and the New Amsterdam contained successful productions, which left him without a suitable house, and that he must soon leave for Hollywood to prepare a motion picture version of "Whoopee."

"Tom, Dick and Harry" has been obtained from A. H. Woods as the title of the production, which will have book by William Anthony McGuire and music by Vincent Youmans when it goes in rehearsal early in the Fall. In the meantime the Astaires will also be seen in pictures.

TO GIVE PLAY IN FLORIDA.

Actors Leaving Today for One Performance of "Stepping Out."

A special performance of Elmer Harris's comedy, "Stepping Out," will be given on Saturday night on the estate of Mr. and Mrs. Edward F. Hutton in Palm Beach. About five hundred guests of Mrs. Hutton are expected to attend the performance, which will be given out of doors. "Stepping Out" was produced last Spring by Charles Dillingham, who is now in Palm Beach, and had a brief run at the Fulton Theatre.

The five actors who will play the leading parts will leave New York tonight and arrive in Palm Beach on Friday. They are Edward H. Robins, Sydney Shields, Herbert Corthell, William Roselle and Mabel Acker. The presentation will be directed by R. H. Burnside.

After the single performance the cast will have a week's vacation as the guests of Mrs. Hutton before returning to Broadway.

PIZZETTI, COMPOSER, SEES OPERA SECURE

Creator of 'Fra Gherardo,' Here for Concert Tour, Does Not Fear for Its Future.

RECALLS ATTACKS ON VERDI

Says "Rigoletto" Caused Critics to Deplore "Modern" Lack of Melody in 1851.

Ildebrando Pizzetti, the Italian composer whose opera, "Fra Gherardo" was produced last season at the Metropolitan, believes that the future of opera is assured, despite recent assertions to the contrary.

Mr. Pizzetti, who arrived here on Monday for his first American tour, declared yesterday that when Verdi's "Rigoletto" was first performed in Venice in 1851 many critics shook their heads over the new work, sadly pointing out that its lack of melody was just another indication of the decline of opera and the barrenness of "modern" composers.

Mr. Pizzetti told of the completion of his latest opera, "Lo Straniero" (The Stranger), which will have its world première at the Teatro Reale in Rome on April 24 under the direction of Marinuzzi. The piece is in two acts, he said, with the scene laid in the ancient Palestine of the shepherd kings. Following its presentation in Rome it will be produced at the Colon Theatre in Buenos Aires. The composer has also completed incidental music for a production in Italian of the "Agamemnon" of Aeschylus, to be given in the ancient Greek amphitheatre in Syracuse on April 27 as part of a dramatic festival.

Much interest is shown in Italy, said Mr. Pizzetti, over the coming visit there of the New York Philharmonic-Symphony Orchestra, under direction of Arturo Toscanini. Most of the concerts announced, he said, have already been sold out. The radio, he said, is fast becoming popular since the establishment of two government stations at Rome and Milan, which broadcast programs of the best music. Other stations at Turin, Genoa, and elsewhere, he said, while less important, are likewise providing excellent programs.

Mr. Pizzetti, a native of Parma, was born in 1880, the son of musical parents. After his early studies at Parma he became a conductor, and in 1908 went to Florence as Professor of Music Theory at the Music Institute, of which he became director in 1918. A friend of d'Annunzio for the past twenty years, he was once referred to by the famous poet as Ildebrando de Parma, a sobriquet which for some years he used as a professional pseudonym.

During his forthcoming tour, which is under the auspices of a board of guarantors which includes Mrs. Otto H. Kahn, Mrs. J. Henry Lancashire, Mrs. Lionello Perera, Mrs. Arturo Toscanini, George Maxwell and Walter Price, Mr. Pizzetti will give concerts of his works at the Library of Congress in Washington, Yale University, the Casa Italiana of Columbia University, and elsewhere. On March 12 he is to appear with assisting artists at the home of Mrs. Reginald de Koven under the auspices of the Schola Cantorum. He is to be present tomorrow night in Carnegie Hall, where the Philharmonic-Symphony Orchestra will give the first performance of his latest work, "Rondo Veneziano," under the direction of Toscanini.

FRANK KNEISEL'S RECITAL.

Son of Distinguished Violinist Gives Evidence of His Heritage.

Frank Kneisel, playing the famous Stradivarius of his distinguished father, appeared in his first New York recital last night before an audience that filled the Town Hall and included many leaders in the city's artistic circles.

In Handel's fourth sonata in D and in the Franck sonata he played with a breadth of style and serious musicianship that gave evidence of his heritage and early training under his father. Aside from an unusually well-developed up and down bow staccato, the young recitalist did not seem quite prepared at this stage to cope with the rigorous digital virtuosity demanded by Paganini's D major concerto. A final group of pieces included items by Ries, Chopin, Albeniz, and Wieniawski's Polonaise in D.

Carroll Hollister played the piano accompaniments with admirable deftness and brilliance.

MARGARET LOGAN SINGS.

Soprano Charms Distinguished Audience at Steinway Hall.

Margaret Logan, soprano, sang in Steinway Hall last evening to an audience of social distinction, generous of applause and flowers. Miss Logan earned these tributes with more than the usual share of vocal brightness and charm for a young artist in her earlier songs and arias. The high voice was warm and vital, while nervousness would account for less power or control of the lower register.

She sang Mozart's "Voi che sapete," from "The Marriage of Figaro," with light, expressive phrasing, followed by Geni Sadero's rhapsodic "In Mezo al Mar" and a short air from "Gianni Schicchi." Anne Tindale accompanied the songs, which included half a score in French and a final group in English.

MOTION PICTURES.

"WHOOPEE" WESTERN STYLE!

"ALL hands around," "ladies promenade" — cowpunchers, miners, Indians, soldiers, the belle of the regiment, dance hall girls, unbranded mavericks from the wide open spaces, old-time fiddlers—and the barkeep dispensing potent refreshments.

"SONG OF THE WEST," Warner Bros. melodious romance of covered wagon days, has captured all the thrill and action of this colorful era. Laurence Stallings and Oscar Hammerstein II wrote this stirring story, and Vincent Youmans composed its rollicking songs.

John Boles is the hero; Vivienne Segal is the leading lady; and Joe E. Brown, who can make a mummy come to life laughing, is the comedian. His singing of "The Bride Who Died On Her Wedding Morn," accompanied by a broken banjo and the braying of two mules, is worth the price of admission.

Here is something new—something different.

A WARNER BROS. & VITAPHONE REG. TRADE MARK SINGING PICTURE

Opening Tomorrow at 8:45 P. M.
Warner Bros. Melodious Romance of Covered Wagon Days
"SONG OF THE WEST"
(in Technicolor)
Seats Now for Premiere and First Four Weeks
WARNER BROS. THEATRE Broadway and 52nd Street
After the Opening Daily, 2:45-8:45 Sundays, 3-6-8:45

What they saw was very good!

Ladies-in-waiting! What for? Do you ask? Ah! It must be
"The LOVE PARADE"
with Maurice CHEVALIER
PARAMOUNT'S Sensational Musical Romance under the subtle direction of
ERNST LUBITSCH
with JEANETTE MACDONALD
LILLIAN ROTH LUPINO LANE
Here's a story of a young blade who wanted to be a king, but all he could be was the husband of a queen—until—well, if you haven't seen "The LOVE PARADE," you'd better, for you can't tell when you'll meet a queen!

Begins THURSDAY! Doors Open at 9:00 A. M. at POPULAR PRICES Continuous Performances
RIVOLI UNITED ARTISTS B'WAY at 49th

MOTION PICTURES.

"Buddy" ROGERS—IN PERSON! with Paul Ash! Chas. Ruggles, Clayton, Jackson, Durante in "Roadhouse Nights"
PARAMOUNT Times Square
All-Talking Expose of Broadway! "STREET OF CHANCE" starring WILLIAM POWELL
RIALTO B'way at 42nd
Popular Prices! RONALD COLMAN in "Condemned"
RIVOLI UNITED ARTISTS B'way at 49th

METRO-GOLDWYN-MAYER presents Lawrence TIBBETT in the Technicolor, Singing Masterpiece The ROGUE SONG
ASTOR B'way & 45th St. Daily, 2:50, 8:50 Sat., Sun., Holidays at 3, 6 and 8:50 Mat. 50c-$1. Ev. 50c-$2. Mid. Show Sat. MIDNIGHT SHOW EVERY SATURDAY

Tiffany presents the All Talking, Laugh Cyclone 3 TROOPERS It's All LOVE, FUN and YOUTH!
GAIETY Theatre, B'way & 46th St. Twice Daily: 2:45 — 8:45

Leo Brecher's PLAZA 58th St., East of Madison Ave.
"HOLLYWOOD REVUE" JOHN GILBERT Norma SHEARER, Bessie LOVE, Marie DRESSLER Continuous Noon to 11:30 P. M.

LITTLE PICTURE HOUSE 50th St., East of Lex. Ave. Plaza 6048
LENORE ULRIC in FROZEN JUSTICE All Talk
Today & Tomorrow, 2 P. M. to Midnight

GEORGE ARLISS in 'The GREEN GODDESS'
Winter Garden B'way & 50 St. Daily 2:45-8:45 Sunday 3-6-8:45
Warner Bros. & Vitaphone Talking Pictures

Voted the Best Picture of the Year!
GEORGE ARLISS in "DISRAELI"
Central Theatre B'way & 47 St. Daily 2:45-8:45 Sunday 3-6-8:45

Last 2 Times
Richard BARTHELMESS in "SON OF THE GODS" (Technicolor Sequences)
WARNER BROS. THEATRE B'way & 52d St. TODAY 2:45 8:45
A First National & Vitaphone Picture

FILM GUILD CINEMA W. 8th St., bet. 5th & 6th Ave. Spring 5095
"Hell's Heroes" Raw Realism All-Talking Program
Today till Fri., Cont. 1 p. m. to Midnight

LOEW'S LEXINGTON Lex. Ave. at 51st St.
ALL TALKING IRENE BORDONI in "PARIS"

WARNER BROS 3 POP. PRICES THEATRES
CORINNE GRIFFITH in LILIES of the FIELD
Billie Dove in The OTHER TOMORROW World Premiere Showing
2nd BIG Week Winnie LIGHTNER in "She Couldn't SAY NO"

WARNER BROS. NEW YORK STRAND Midnite Show Nitely
WARNER BROS. BROOKLYN STRAND
WARNER BROS. BEACON 74th St. & B'way Midnite Show EVERY Sat.

ROXY 50th St. & 7th Ave. Dir. of S. L. Rothafel (Roxy)
2nd BIG WEEK
William Fox Presents a GRANDEUR PICTURE "HAPPY DAYS"
All Star, All Talking Movietone
GRANDEUR-The New Double Width Motion Picture — 100 stars, World's Greatest Stage and Screen Show
—Midnight Pictures—

Chas. KING, Bessie LOVE "CHASING RAINBOWS"
All Talking, Musical Hit with Technicolor
Stage Show Herman Timberg—Bunchuk—Orch.
CAPITOL B'WAY. 51st St.

FIRST TIME AT POPULAR PRICES
B. S. MOSS' COLONY "PARTY GIRL" CONT. NOON TO MIDNIGHT
MIDNIGHT SHOW EVERY SAT. at 11:45 P. M.

LITTLE CARNEGIE PLAYHOUSE 146 W. 57th ST
PAUL MUNI in "SEVEN FACES"
Also Laurel-Hardy Talking Comedy

Embassy THE NEWSREEL THEATRE BROADWAY AND 46th ST.
ANY SEAT 25c ANY TIME
Continuous 10 A. M. to Midnight
AN ALL SOUND NEWSREEL PROGRAM
ADDED NEWS FAST AS IT OCCURS
Complete Change of Program Weekly
Midnight Shows Every Saturday

Dennis KING in "The VAGABOND KING"
PARAMOUNT'S All-Technicolor Song Romance
2:45 TWICE DAILY 8:45 SAT. & SUN. 3—6—8:45
CRITERION Broadway at 44th St.

BIGGEST SHOW BUY ON BROADWAY!
LOEW'S STATE Broadway at 45th St.
Midnite Showing Feature Picture
ALL TALKING! NORMA SHEARER in "Their Own Desire"
ROY CUMMINGS, 14—BRICK TOPS—14 Other Loew "Ace" Acts

HARRY RICHMAN with JOAN BENNETT Music by Irving Berlin
"PUTTIN' ON THE RITZ"
Earl CARROLL THEA., 50 St. & 7th Av.
DAILY at 2:45 & 8:45 3 SHOWS SUNDAY United Artists Picture

MUSIC

By OLIN DOWNES.

Chasins Plays His Concerto.

The novelty of the concert given by Ossip Gabrilowitsch, guest conductor, and the Philadelphia Orchestra last night in Carnegie Hall was the piano concerto in F minor by Abram Chasins, which was received with long and loud applause by the audience. Mr. Chasins, who is in his twenty-seventh year, played the solo part in the performance of his own composition. He is a brilliantly gifted pianist. He has studied with distinguished masters, and now teaches at the Curtis Institute of Music. He has composed short and ingenious piano pieces. The concerto is his first work in a large form that we have heard.

Good piano concertos are rare. The joy in a new and a good one would be great. Mr. Chasins has written with much glibness and orchestrated with considerable brilliancy. There is a moment in the second movement of the concerto, when the full orchestra and piano discourse the principal theme with considerable sweep and color, which in the exterior sense of the work is effective. There is also a rapid, scintillating finale, and there is not a measure in the work which bears the stamp of originality.

The score is principally Tchaikovsky and Rachmaninoff in style. It does not affect extreme modernism and offers nothing that would be a stumbling block to an audience hearing the new work for the first time. But, frankly, this is a score which Mr. Chasins would have done well to compose for the exercise of doing so, and then leave unperformed. If the piece were poorly written, with real ideas, we would not say this, because it is advisable, when a composer has an important idea, for him to hear the actual effect of his music. This concerto is fatally plausible, perfectly facile, fluent, sonorous—and it arrives nowhere. Big, resounding climaxes pile up, in order, apparently, to launch platitudes with the fury of thunderbolts.

It is the earnest conviction of this writer that more self-criticism on the part of Mr. Chasins would have convinced him that he had nothing in particular to say in this score and that it would be well to wait until a vital idea had evolved before attempting to build up with straw a three-movement piano concerto. All this of course concerns the composition. It does not hold true of the performance, which was sure, brilliant, authoritative. Mr. Chasins has long since shown himself an exceptionally gifted virtuoso and the quality of his performance alone would have justified his reception.

The purely orchestral compositions were Haydn's symphony in B flat, numbered 102 in Breitkopf & Härtel's new edition of Haydn's orchestal works in this form; Beethoven's third "Leonore" overture, and Liszt's Second Rhapsody, in the orchestral arrangement of Muller-Berghaus. More specific designation of the Haydn symphony to the general reader is the statement that it is number nine of the set of symphonies that Haydn wrote for Salomon, the London impressario, and incidentally one of Haydn's most charming works in this form.

It must be added here that even as the rain falls on the just and the unjust, so did it happen that the present ruling at the Philadelphia Orchestra concerts in Carnegie Hall made it necessary for the tardy to wait last night outside the auditorium doors, not only till the end of the symphony, but also till the conclusion of the Beethoven overture—in other words, to wait till half the concert was over before being allowed to enter.

A rule such as this should apply just as well to tardy reviewers as to any other delinquents—and did. But it may fairly be asked why an audience cannot be allowed to enter a hall and seat themselves during the pauses between the movements of a symphony—pauses which are not injurious, in particular, to a symphony of Haydn's school and style. And furthermore, it may be asked why it would not have been logical and reasonable to play first the short Beethoven Overture, and then admit the audience. The symphony could then have proceeded without interruption, and with the greatest good to the greatest number of people, even if Mr. Gabrilowitsch had stuck fast to the rule of four movements without the bang of a seat or the rustle of a program. We believe in the rights of concert and opera goers, and the rights of composers, too, to undistracted hearings of music. We wish the Metropolitan Opera House would show a tithe of the courage in these directions that is shown at Carnegie Hall. But, as Americans are coming to realize, the making of rules, and laws, can be carried too far.

The concert ended with one of the best performances Mr. Gabrilowitsch has given us, that of the Liszt Rhapsody. Very possibly it was the pianist, as well as the conductor, who rejoiced here in the sonorous capacities of the orchestra, which so far outdistance those of any piano or pianist in the land. There are the fortissimos that no wires or fingers can summon, also the mighty crescendos, the breathless speed and glitter of many intruments—the really characteristic garb, one would say, for the material of which Liszt rhapsodies are made. With a finely rhapsodic touch, with admirably chosen tempi and felicitous rubato, Mr. Gabrilowitsch conducted this piece, which is perhaps a little light for a symphonic program, but nevertheless full of spirit, color and a mastery of form with which Liszt is not always credited.

Fontainebleau School Concert.

Francis Rogers and Maxime Mengendre, Consul General of France, will speak at the National Arts Club tonight at a concert in honor of the tenth anniversary of the Fontainebleau School of Music, founded for American students abroad by Walter Damrosch in cooperation with the French Government. Graduates of the school taking part in the program will be Leopoldine Damrosch, Quinto Maganini, Blanche Hubbard, Milton Feher, Clegg Monroe, John Fraser, Rhea Massicotte, Gerald Reynolds, Mary Schenck, Louise Talma and Max Weiser.

MUSIC NOTES.

Walter Damrosch gave his third lecture recital on the Wagner "Ring" cycle at the Town Hall yesterday, illustrating the music of "Siegfried," which will be sung at the Metropolitan next week.

Clarence Dickinson concluded his annual lecture recitals at Union Seminary yesterday afternoon with a fourth program in "A Music Lover's Tour of Europe with Dr. Burney."

The State Federation of Women's Clubs has a concert at the Grand Central Palace tomorrow, including works for two pianos played by Marion Nolan and Helen Bloomer and by Helen Gumpper and Frederick Riesberg.

Alma Simpson, soprano, sailing on the Berlin tomorrow, is to give recitals of Spanish music in London, Paris, Berlin, Barcelona and Madrid.

Leonora Corona, soprano of the Metropolitan, has been invited to appear at the Paris Opera next Summer, following the local opera tour in April and May.

THE "CREA-TONE" IS HEARD.

Invention That Prolongs Piano's Tones Demonstrated Publicly.

The "Crea-Tone," an invention of Simon Cooper, Brooklyn scientist and engineer, to prolong tones on the pianoforte, was demonstrated publicly yesterday afternoon at the Wanamaker Auditorium. Its principle was said to be based on catching the normal vibration of the string after the hammer had set it in motion and prolonging the tone electrically while the key is depressed.

Dr. Alexander Russell reviewed briefly the development of the piano and of earlier attempts to reinforce and sustain the sound from plucked and hammered strings. Marjorie Garrigue played pieces by various composers on the usual piano and on one equipped with Mr. Cooper's invention. Radiana Pazmor, mezzo-contralto, sang songs in German and English, and accompanied herself at both instruments.

The effect of the sustained tones, with varied dynamic gradations and nuances being obtained by use of a pedal was striking, especially in Chopin's Etude in E Major. The increased prominence of overtones which the device apparently brought out, as well as the extra sympathetic vibration, resulted in many unusual effects. To the auditor the notes lost their characteristic pianistic quality and took on poetic and mixed timbre, suggestive of the same note being held simultaneously by an English horn, an alto saxophone and an old-fashioned small reed-organ.

"SIEGFRIED" ON MARCH 7.

"Tales of Hoffmann" to Open Metropolitan's 19th Week Monday.

Wagner's "Siegfried" will be sung at the Metropolitan on the afternoon of March 7 for the first time this season. It will be the forty-second opera in the repertory, to which several others will be added during five later weeks before the stars go on tour.

"Tales of Hoffmann" opens the nineteenth week next Monday, with Bori, Mario, Morgana and Trantoul. Bori and Gigli sing a special Tuesday evening "Bohème." "Tristan" next Wednesday marks the return of Melchior, with Kappel, Branzell, Whitehill and Ludikar.

Other operas are "Gioconda" on Thursday, with Corona and Gigli; Friday matinee "Siegfried," Ohms, Laubenthal and Schorr; Friday night "Faust," Moore, Trantoul and Pinza; Saturday matinee "Pelleas," Bori, Johnson and Whitehill, and Saturday night, March 8, "The Girl of the Golden West," with Corona and Jagel.

Pierre Henrotte, concertmaster of the opera orchestra, will conduct next Sunday's concert, with Manes, Stueckgold, Sabanieeva, Claussen and Divine and Messrs. Jagel, Schorr, Ludikar and Cehanovsky.

Toscanini to Lead Benefit Concert.

Arturo Toscanini will lead a special concert of the Philharmonic-Symphony Orchestra for its pension fund on Friday evening, March 7, at Carnegie Hall. In the program are Beethoven's "Eroica" symphony, Rossini's overture to "L'Italiana in Algeri," Franck's "Les Eolides" and Ravel's "Boléro."

The pension fund, in operation since 1927, now takes care of six former members of the Philharmonic-Symphony, who were entitled to its benefits through many years of continuous service with the Philharmonic and Symphony societies.

METROPOLITAN OPERA HOUSE
Ton't, 8:30. Madama Butterfly. Mueller, Bourskaya; Tokatyan, De Luca, Paltrinieri, Ananian. Bellezza.
Thurs., 8. Cav. Rustic. Rakowska, Swarthout; Jagel, Danise. Bellezza. Hansel & Gretel. Fleischer, Mario, Manski. Wakefield; Schutzendorf, Riedel.
Fri., 8. Sadko. Fleischer, Bourskaya, Swarthout; Johnson, Pasiola, Ludikar, Tedesco, Bada, Serafin.
Sat., 2. Louise (revival). Bori, Telva. Doninelli, Dalossy; Trantoul, Rothier, Tedesco, Hasselmans.
Sat., 8:15. Barbiere di Siviglia (pop. pr.). Morgana, Wakefield; Tokatyan, DeLuca, Pinza, Malatesta. Bellezza.
Sun., 8:30. 50c-$2. Grand Concert: Popular Opera Program. Sabanieeva, Stueckgold, Claussen, Divine; Jagel, Cehanovsky, Schorr, Ludikar. Orch. Henrotte.
Mon., 8:30. Contes d'Hoffmann. Bori, Morgana, Mario, Swarthout, Wakefield; Trantoul, DeLuca, Didur, Rothier, Bada, Meader, Cehanovsky, D'Angelo. Hasselmans.
Wed., 8. Tristan & Isolde. Kappel, Branzell; Melchior, Whitehill, Ludikar, Meader, Gabor. Bodanzky.
Tomorrow Mat. at 1—4th Perf. in Wagner Cycle. Kappel, Ohms, Branzell, Manski, Besuner, Telva, Bourskaya; Kirchhoff, Schorr, Gustafson. Bodanzky. WALKUERE
Tues., Mar. 4, at 8:30—SPEC. BENEFIT PER. Bori, Guilford; Gigli, De Luca, Pinza, Picco, Malatesta, Paltrinieri, Coscia. Bellezza. BOHEME
BROOKLYN ACADEMY OF MUSIC
Sat., Mar. 1, at 8. Tannhauser, Mueller, Kappel, Lerch; Laubenthal, Schorr, Gustafson. Bodanzky.
Seats at Metropolitan and Academy.
KNABE PIANO USED EXCLUSIVELY.

GALA FAREWELL APPEARANCE
HARALD KREUTZBERG AND YVONNE GEORGI
World Famous Terpsichorean Artists
FRI. NIGHT, FEB. 28, at 8:30
MECCA AUDITORIUM 133 West 55 St. Seats at Box Off.

TUESDAY Afternoon, March 4, at 3
TOWN HALL FOURTH EXPLANATORY DRAMATIC RECITAL
at the Piano by Walter Damrosch
on WAGNER'S "GOTTERDAMMERUNG" Acts 1 & 2
Seats $1 to $3 at Box Office.
Direction GEORGE ENGLES. Steinway Piano

TOWN HALL, Sun. Aft., March 2, at 3
SONG RECITAL
Yvette Le Bray
Mgt. R. E. JOHNSTON. Steinway Piano

Steinway Hall, Tues. Eve., Mar. 4, at 8:30
MERRY HARN MEZZO SOPRANO "COSTUME RECITAL"
MGT. BETTY TILLOTSON CONCERT DIR. 1776 Broadway New York

STEINWAY HALL, Sun. Evg., March 2, at 8:30
CELLO RECITAL
Madeleine Monnier
Concert Mgt. DAN'L MAYER, Inc. Steinway Piano

CARNEGIE HALL, NEXT SUN. NIGHT, 8:30
LEA LUBOSHUTZ
Violin Recital. Mgt. R. Copley. (Steinway.)

TOWN HALL, TONIGHT AT 8:30
2d PIANO RECITAL HARRY CUMPSON
Mgt. RICHARD COPLEY (Steinway Piano)

OPERA
PHILHARMONIC ORCHESTRA
and all RECITAL Tickets
At 75c Over Box Office price.
SUBSCRIPTIONS BOUGHT AND SOLD
HOFMANN, RACHMANINOFF, ROLAND HAYES,
MANHATTAN SYMPHONY Orchestra
At Mecca Temple, Dr. Hadley Conducting
Also Tickets for the WAGNER cycle, complete or single performances.
Tickets now on sale.
Call Mr. Lange
McBRIDE'S
Paramount Bldg. Lackawanna 3900

OPERA SEATS FOR TONIGHT
WAGNER MATINEE CYCLE,
and all other performances in all parts of the house bought and sold.
Also Josef Hoffman March 15th Matinee; Rachmaninoff, April 5th Matinee, and Roland Hayes, April 27th.
CONSOLI, 141 W. 40th St.
PHONE PENN. 8726-8727-8728

APRON STRINGS
"Provokes inordinate laughter."—Journ.
Roger Pryor—Jefferson De Angelis
MAT. TODAY BEST SEATS $2
BIJOU THEATRE, 45th St., W. of B'way
Evgs. 8:50. Matinees Wed. and Sat., 2:40.

BERKELEY SQUARE
LYCEUM THEATRE, 45th Street East of Broadway. Evenings 8:30. Matinees Thurs. & Sat., 2:30.

BIRD IN HAND
JOHN DRINKWATER'S Comedy
FORREST THEATRE, 49th, W. of B'way
Evs. 8:50. Matinees Wed. & Sat., 2:30

EVELYN LAYE in
BITTER SWEET NOEL COWARD'S OPERETTE
SHUBERT THEATRE, 44th, W. of B'y
Now $1-$5. Mats. Wed., Sat., $1-$3. No Tax.

OTTO KRUGER in
BOUNDARY LINE
Dana Burnet's Dynamic Drama
with KATHERINE ALEXANDER and WINIFRED LENIHAN
48th ST. THEATRE, East of Broadway
Evenings 8:50. Matinees WED. and SAT.

BROKEN DISHES
4th Hilarious Month
THEATRE MASQUE, 45th St., W. of B'way
Evgs. 8:50. Mats. Wed. & Sat., 2:40

BASIL SYDNEY and MARY ELLIS in
CHILDREN OF DARKNESS
"A splendid, rowdy comedy."
—Robert Benchley, The New Yorker.
BILTMORE THEA., 47th, W. of B'way.
EVGS. 8:40. MATS. WED. & SAT., 2:40

CIVIC REPERTORY 14 St. & 6 Ave. Evgs. 8:30.
50c, $1, $1.50. Mats. Thurs. & Sat., 2:30.
EVA LE GALLIENNE, Director.
Tonight & Tomor'w Mat. "The CRADLE SONG"
Tomor'w Eve., "The Open Door" & "The Women Have Their Way."
Seats 4 Wks. Adv. Box Off. & Town Hall, 113 W. 43.

CRIMINAL CODE
LAST 6 TIMES OF THE PLAY OF THE YEAR with ARTHUR BYRON
NATIONAL THEA., 41st St. W. of 7th Ave.
Evenings 8:50. Mats. WED. & SAT., 2:30

PHILIP MERIVALE in
DEATH TAKES A HOLIDAY
A COMEDY ABOUT LIFE
"A MOVING PROVOCATIVE PLAY."
—Richard Watts, Jr., Herald Tribune.
ETHEL BARRYMORE Thea., 47th, W. of B'y
Evenings 8:50. Matinees Wed. & Sat., 2:30

KATHARINE CORNELL in
DISHONORED LADY
EMPIRE Theatre, B'way-40th St.
Eves. 8:40. Matinees Today & Sat., 2:30

RUTH DRAPER
IN HER ORIGINAL CHARACTER SKETCHES
BENEFIT TONIGHT—AMERICAN ASSOCIATION OF HOSPITAL SOCIAL SERVICE. FEW GOOD ORCHESTRA SEATS AT BOX OFFICE
The German Governess
The Debutante
Three Women and Mr. Clifford (new)
Opening a Bazaar (new)
A Miner's Wife (new)
Evenings: Tuesday, Wednesday, Friday, Sunday, at 8:50
Management Actor-Managers, Inc.
COMEDY THEA., 41st St., E. of B'way
Mats. Thurs. & Sat., 2:30. Very good seats at $1

EARL CARROLL SKETCH BOOK 280TH TIME
Brilliant Revue. 53 Scenes. 1000 Laughs
By Eddie Cantor—featuring
Will Mahoney, Wm. Demarest, 3 Sailors
56 World's Most Beautiful Girls
Good seats all prices at Box Office
300 Good Balcony Seats at $1.00
44TH ST. THEATRE, West of Broadway
Eves. 8:30. Mats. Thurs. & Sat., 2:30
Moves Mar. 10 to Chanin's 46th St. Theatre

EVERYTHING'S JAKE!
A Rip-Roaring Alcoholic Comedy by Don Marquis, author of "The Old Soak"
"A riot."—Benchley, New Yorker.
ASSEMBLY THEATRE, 39th St., E. of B'way
Phone Wis. 8246. Evs. at 9. Mats. Thurs. & Sat. at 3

FIFTY MILLION FRENCHMEN
With Wm. Gaxton & Genevieve Tobin
Evgs. 8:30. Mats. TODAY & Sat., 2:30
LYRIC THEATRE, West 42d St.
300 Good Seats $1—at Box Office.

GRACE GEORGE in
FIRST MRS. FRASER
with A. E. Matthews & Lawrence Grossmith
MATS. TO-DAY & TO-M'W
PLAYHOUSE, 48th Street, East of B'way
Eves. 8:50. Mats. Wed., Thurs. & Sat., 2:30

HEADS UP!
New York's Funniest Musical Comedy
Victor Moore Jack Whiting Barbara Newberry Betty Starbuck
ALVIN THEATRE, 52d St., W. of B'way
Evenings 8:30. Matinees Wed. & Sat., 2:30

IT NEVER RAINS 4TH MONTH
Youthful Comedy Hit with Carl Julius
BEST SEATS AT BOX OFFICE
BAYES THEATRE, 44th St., W. of B'way
Evgs. 8:50. Mats. Wed., Thurs. & Sat., 2:40

OPENING TUES., MAR. 4
JAPANESE PLAYERS
with TSUTSUI from KYOTO
Directed by Michio Ito
BOOTH THEA., W. 45th St.—SEATS TOM'W

JOURNEY'S END
HENRY MILLER'S THEATRE
124 West 43d St. Evgs. 8:30
Matinees Thurs. & Sat., 2:30

JUNE MOON
SAM H. HARRIS' Big Laugh Hit
By RING LARDNER and GEORGE S. KAUFMAN
BROADHURST THEA., 44 St., W. of B'way
Evgs. 8:40 Mats. Wed. & Sat., 2:30

MANY-A-SLIP Lew Cantor's COMEDY HIT
with Sylvia Sidney Douglass Montgomery Dorothy Sands
LITTLE Thea., W. 44 St. Evs. 8:50. Mats. Wed. & Sat.

MEI LAN-FANG
CHINA'S GREATEST ACTOR
49th STREET THEATRE, W. of B'way
Evenings 8:50. Mats. Wed. & Sat. 2:30.
MOVES TO THE NATIONAL THEATRE MONDAY, MARCH 3rd, FOR A LIMITED ENGAGEMENT OF 2 WEEKS. TICKETS ON SALE TODAY at NATIONAL THEATRE, 208 W. 41 St.

JOE SMITH & CHAS. DALE and ALEXANDER CARR in
MENDEL, Inc. 4th Month With Lisa Silbert.
RITZ THEATRE, 48 St., W. of B'y. Evs. 8:50
Seats $1 to $3. Mats. WED. & SAT., 2:30

METEOR LAST WEEKS!
GUILD THEATRE, 52d St., W. of B'way
Evenings 8:50 Mats. Thurs. & Sat., 2:40

Charles Hopkins presents A. A. Milne's
MICHAEL AND MARY
Henry Hull—Edith Barrett—Harry Beresford
CHARLES HOPKINS Theater, 155 W. 49. Evs. 8:40
Mats. Today, Tom'w, Fri. & Sat., 2:40

MINNA GOMBELL in
NANCY'S PRIVATE AFFAIR
HUDSON THEATRE, 44th St., E. of B'way
Eves. at 8:50. Mats. Wed. & Sat., 2:40

REBOUND
ARTHUR HOPKINS presents a new comedy by Donald Ogden Stewart
with HOPE WILLIAMS
PLYMOUTH Theatre, 45th St., W. of B'way
Evs. 8:50. Mats. Thurs. & Sat., 2:40

WALTER HAMPDEN in
RICHELIEU
HAMPDEN'S THEA., B'way at 62nd St.
Eves. 8:30. Mats. Wed. & Sat., 2:30

ERNEST TRUEX in
RITZY with MIRIAM HOPKINS
LONGACRE THEA., 48 St., W. of B'way
Evenings 8:50. Mats. Wed. and Sat., 2:30

The Theatre Guild Presents
R. U. R. LAST WEEK!
MATS. TODAY. BEST SEATS $2
LIBERTY THEATRE, 42nd, W. of B'way
Direction A. L. Erlanger
Eves. 8:50. BEST SEATS $2.50
Next Week: "MARCO MILLIONS"

BULGAKOV THEATRE ASSOCIATES
Today Mat. & Eve., also Tom'w & Fri. Evs.
SEA GULL by CHEKOV
SATURDAY MATINEE and EVENING
AT THE BOTTOM by GORKY
Phone Res. Circle 1407. Evs. 8:40; Mats. 2:40
WALDORF Thea., 50th St., bet. 6th & 7th Avs.

ED WYNN in
SIMPLE SIMON
ZIEGFELD THEATRE, 54th & 6th AVE.

JACK DONAHUE in
SONS O' GUNS
Presented by Connolly & Swanstrom
with LILY DAMITA
(By arrangement with Samuel Goldwyn)
IMPERIAL THEATRE, 45th St., W. of B'y
Evs. 8:30. Matinees Wed. & Sat., 2:30

STREET SCENE
500th PERFORMANCE TO-NIGHT
AMBASSADOR THEA., 49th St., W. of B'y
Evs. 8:40. Mats. Wed. & Sat., 2:30

CLARK & McCULLOUGH in
STRIKE UP THE BAND
The New and Novel Musical Smash
GOOD SEATS AT BOX OFFICE
Eves. 8:30. Mats. THURS. & SAT., 2:30
TIMES SQ. THEATRE, 42 St., W. of B'way

MATINEE TODAY
SUBWAY EXPRESS
REPUBLIC THEATRE, West 42d Street
Evenings 8:50. Mats. Wed. & Sat., 2:30

ARTHUR HAMMERSTEIN'S
SWEET ADELINE
Musical Romance of the Gay Nineties.
Best Orch. Seats at Box Office, $5.
Evs. 8:30. Balc. $1.50 to $3. No Tax.
Mats. Wed. & Sat., 2:30—$1 to $3. No Tax.
HAMMERSTEIN'S Thea., B'way at 53d St.

THE APPLE CART
By Bernard Shaw
MARTIN BECK Thea., 45th St., W. of 8 Av.
Evenings 8:30. Mats. Thurs. & Sat., 2:30.

THE CITY HAUL
A Swift Comedy by Elizabeth Miele, with HERBERT RAWLINSON
And a notable cast
ELTINGE THEA., 42nd St., West of B'way
Matinees Wed. and Sat., 2:30. Evgs. 8:50.

THE COUNT of LUXEMBOURG
By FRANZ LEHAR. LAST 6 TIMES
ROY CROPPER
FLORENZ AMES MANILA POWERS
JOLSON'S THEA., 59th & 7th Av. Evs. 8:30
Evs. & Sat. Mat. $1 to $3; Thurs. Mat. $1 to $2
Tues., MAR. 4—Victor Herbert's THE SERENADE

LAURENCE RIVERS presents
THE GREEN PASTURES
By MARC CONNELLY
Settings by R. E. Jones
Music Under Direction of Hall Johnson
OPENING TONIGHT 8:40 SHARP
MANSFIELD THEATRE, West 47th St.
FIRST MATINEE SATURDAY

THE INFINITE SHOEBLACK
The London and New York Success.
HELEN MENKEN
LESLIE BANKS
MAXINE ELLIOTT'S Thea., 39th, E. B'way
Evgs. 8:50; Matinees Wed. and Sat., 2:30

THE LAST MILE
"THE PLAY OF THE YEAR. LET THE THEATRE REJOICE."
—Burns Mantle, News.
POP. MAT. TO-DAY
SAM H. HARRIS Thea., 42nd St., W. of B'way
Eves. 8:50. Matinees Wed. & Sat., 2:30

MR. & MRS. COBURN
THE PLUTOCRAT
VANDERBILT Theatre, 48 St., E. of B'y
Eves. at 8:50. Matinees Wed. & Sat., 2:40

QUEENIE SMITH in
THE STREET SINGER
Musical Comedy Hit Last 2 Weeks
ROYALE THEATRE, 45th, W. of B'way
Evenings 8:30. Matinees Wed. & Sat., 2:30

THOSE WE LOVE
A Beautiful, Tender, Human Play
Mats. Wed. and Sat., 2:40. Evenings 8:50.
JOHN GOLDEN THEATRE, West 58 Street

TOPAZE
Comedy Hit from the French
with FRANK MORGAN
PHOEBE FOSTER
MILDRED MITCHELL
CLARENCE DERWENT
"THIS SMILING COMEDY OUGHT TO BE FRAMED AND HUNG WHERE AMERICAN DRAMATISTS CANNOT HELP BUT SEE IT FOR THE REST OF THEIR LIVES. FOR 'TOPAZE' IS A GRAND SATIRE AND A COMEDY OF A KIND RARELY SEEN IN THIS COUNTRY."—Arthur Pollock, B'klyn Eagle.
MUSIC BOX Theatre, 45th, West of B'way
Evgs. 8:40. Matinees Thurs. & Sat., 2:30

TOP SPEED
"Grandest collection of good-looking sirens seen on one stage."
—Winchell, Mirror.
Speediest Musical Comedy in N. Y., with Lester ALLEN, Irene DELROY, Paul FRAWLEY and Ginger Rogers.
Evenings 8:30. Mats. TODAY & Sat., 2:30
CHANIN'S 46th ST. THEATRE

JACK BUCHANAN in
WAKE UP AND DREAM
A MUSICAL REVUE
with TILLY LOSCH JESSIE MATTHEWS TINA MELLER
Good Balc. Seats $1.00, $1.50 and $2.00. No Tax
SELWYN THEA., 42nd St., West of B'way
Eves. 8:30. Matinees Thurs. & Sat., 2:30

YOUNG SINNERS
A PASSIONATE COMEDY
MOROSCO THEATRE, 45th, W. of B'way
Eves. 8:50. Matinees Wed. & Sat., 2:40
SEATS AT ALL PRICES AT BOX OFFICE

RKO THEATRES LET'S GO!
PALACE B'way & 47 St. Bryant 4300
BIGGEST HOLIDAY REVUE IN TOWN
TED HEALY & HIS RACKETEERS
ROSITA MORENO—JIMMY SAVO
FRED KEATING—Arthur & Morton HAVEL
GLOBE B'way, 46th. 2ND BIG WEEK ! POP. PRICES
"HIT THE DECK" with JACK OAKIE
Radio Picture MIDNITE SHOW, 12:30.

BROOKLYN ACADEMY OF MUSIC
Monday Eve., Mar. 3, at 8:15
A Notable Debate Between
HUGH WALPOLE
THORNTON WILDER
"Fiction vs. History"
Tickets Now. Box Office, Tel. Sterling 6700

BROOKLYN ACADEMY OF MUSIC
Tonight at 8:15
Lecture by
John Cowper Powys
on "Victor Hugo"
Tickets Now, Box Office, Tel. Sterling 6700

Town Hall, Sat. Eve., March 1, at 8:15
INTER-PREPARATORY GLEE CLUB CONTEST
Tickets at Box Office. (Sohmer Piano)

TOWN HALL, THIS AFTERNOON AT 3
AMERICAN DEBUT WILLIAM BUSCH
PIANO RECITAL Mgt. R. Copley (Baldwin)

NEIGHBORHOOD THEATRES.

BROOKLYN.

FOX In the Heart of Brooklyn Flatbush Av. & Nevins St.
35c to 1 P.M. 50c to 6:30 P.M.
William Fox presents
The Movietone Romance
"LONE STAR RANGER"
with GEORGE O'BRIEN—SUE CAROL
ON THE STAGE RUBE WOLF (himself)
in Fanchon & Marco's Novelty Idea
"HOLLYWOOD STUDIO GIRLS"
Special Midnite Show Every Saturday at 11:30

MAJESTIC Mats. Wed. & Sat.
"THE CHOCOLATE SOLDIER"
with CHARLES PURCELL
Alice MACKENZIE—John DUNSMURE

DAILY AT - 12 - 2:20 - 4:45 - 7:20 - 9:45
ALBEE ALBEE SQ. HIT THE DECK with JACK OAKIE
HENRY SANTREY & BAND—OTHER RKO ACTS
ALBEE—COMING SAT., MARCH 1st
FANNIE BRICE in PERSON

A THEATRE GUILD PRODUCTION
"THE APPLE CART"
BERNARD SHAW'S POLITICAL EXTRAVAGANZA
"It is benignant deviltry . . . worth listening to closely. When Mr. Shaw writes his own answers, the replies are as good as the questions. . . . Mr. Shaw has smelled the blood of an Englishman and found it sweet to his nostrils."
J. BROOKS ATKINSON, TIMES.
"Good fun . . . all the more fun for being produced by the Guild . . . with the handsome sets of Lee Simonson, the capable direction of Philip Moeller, and the excellent performances of Tom Powers, Claude Rains, Ernest Cossart, Frederick Truesdell, Helen Westley and Violet Kemble Cooper."
ROBERT LITTELL, WORLD.
"It is filled with characteristic Shavianisms . . . the wittiest writer for the English speaking stage."
ARTHUR RUHL, HERALD TRIBUNE.
"Full flow of good talk, superlatively good talk, sometimes sublimely silly, sometimes just sublime. . . . It is yours for the chuckling. They do it at the Martin Beck Theatre in merry order . . . one of the funniest, larkiest pieces of grand-and-lofty lucidity I've ever seen."
GILBERT W. GABRIEL, AMERICAN.
"Some of Shaw's most scintillating forensic. . . . I say, see 'The Apple Cart.'"
JOHN ANDERSON, JOURNAL.
"Brilliant drama . . . given grand support by the Guild's fine cast . . . and the sets are exquisite."
WALTER WINCHELL, MIRROR.
"Grand entertainment . . . the wit runs lightly through the whole piece, never strained, never difficult and sometimes falling like a benediction . . . a delight to the mind."
GILBERT SELDES, GRAPHIC.
"A feather in the cap of the Theatre Guild . . . and a night of nights in the life of the intelligentsia, who enjoyed it uproariously . . . leaves you with something to think about . . . sharp, Shavian flashes which could emanate from no other human battery."
ROBERT GARLAND, TELEGRAM.
"Delightful extravaganza excellently done by the Guild . . . as delightful and stimulating an evening as the playgoers of New York have encountered in many a season . . . reveals the acting and producing forces of the Guild at their very best . . . in short, 'The Apple Cart' comes as a definitely enjoyable addition to the season, and one of which the Guild can well be proud."
JOHN MASON BROWN, POST.
[AS THE SEATING CAPACITY AT THIS THEATRE IS LARGER THAN REQUIRED BY OUR SUBSCRIPTION AUDIENCE, SEATS ARE NOW AVAILABLE FOR THE PUBLIC FOR ALL PERFORMANCES.]
MARTIN BECK Theatre 45TH, WEST OF BROADWAY.
EVENINGS 8:30. MATINEES THURSDAY AND SATURDAY, 2:30.

Opening Next Tuesday, March 4th SEATS NOW
JOLSON'S THEATRE MUSICAL COMEDY CO.
Presents
VICTOR HERBERT'S
GREATEST AND MOST MELODIOUS OPERETTA
THE SERENADE
with ROY CROPPER
FORREST HUFF OLGA STECK LORNA DOONE JACKSON
Staged by MILTON ABORN
JOLSON'S Thea., 59th & 7th Ave. Evgs. & Sat. Mat. $1 to $3 THURS. MAT. $1 to $2

MAJESTIC THEATRE
W. 44th St. Mats. Wed. & Sat., 2:30.
Evgs. 8:30. Tel. CHIckering 2600
1st POP. PRICE MAT. TODAY
GREATEST CAST EVER ASSEMBLED! $1.00 to $3.85
The Talk of The Town
LEW LESLIE'S INTERNATIONAL REVUE
with GERTRUDE LAWRENCE
JACK PEARL—FLORENCE MOORE
ARGENTINITA
MOSS & FONTANA—ANTON DOLIN
JANS & WHALEN—RADAELLI
BERNICE & EMILY—VIOLA DOBOS
and HARRY RICHMAN
(By special arrangement with Joseph M. Schenck)
CHESTER HALE'S INTERNATIONAL GIRLS—CAST OF 200

WOMEN—BEWARE!
You may not have your husband as thoroughly tamed as you think. Learn about men from the funniest play in town.

BROKEN DISHES
with DONALD MEEK
THEATRE MASQUE West 45th St. Eves. 8:50 MAT. TODAY at 2:40
4th MONTH—MILLIONTH LAUGH!!

NEIGHBORHOOD THEATRES.

LOEW'S "BIG 5" WONDER THEATRES
Loew's New Wonder
175th St. at Broadway
See Yourself in Movies of Opening Day
Times Square entertainment brought to you! Never such a show and at Loew Popular Prices. Four de luxe performances each day!
TODAY-11 A.M. to 1 P.M., 25c
INAUGURAL PROGRAM
NORMA SHEARER in "Their Own Desire"
Stage Show from CAPITOL
"PEARLS" with SHAW and LEE
AL EVANS
Master of Ceremonies
PARADISE CONCOURSE BRONX
PITKIN BROOKLYN PITKIN AV
ON 2 MAGIC SCREENS
NORMA SHEARER
"Their Own Desire"
with CAPITOL THEA. STAGE SHOWS
RITZ BROS. at the Paradise
TRIXIE FRIGANZA at the Pitkin
Midnight Pictures Every Saturday
PARADISE—VALENCIA—PITKIN
VALENCIA JAMAICA, L. I. With Capitol Theatre Stage Show
"SUNNY SIDE UP"
JANET GAYNOR CHAS. FARRELL
ZELAYA and TED CLAIRE
KINGS FLATBUSH BROOKLYN With Capitol Theatre Stage Show
"BISHOP MURDER CASE"
Philo Vance Mystery
EDDIE LEONARD (In Person)

BROOKLYN.

LOEW'S METROPOLITAN
FULTON, SMITH AND LIVINGSTON STS.
Norma SHEARER
All Talking "Their Own Desire"
JACK OSTERMAN, Harry Burns, Modena's Art Flashes, Others

WERBA'S FLATBUSH Mats. Wed. & Sat.
Vampire Thriller "DRACULA" Record Breaker
Next Week—Alice Brady, "Love, Honor & Betray"
WERBA'S JAMAICA Mats. Wed. & Sat.
"The VAGABOND KING" Exciting Musical Play
Next Week............"THE BLUE GHOST"
BOULEVARD JACKSON HEIGHTS Mats. Wed. & Sat.
Before B'way "The BLUE GHOST" Chills Thrills
Next Week......................"DRACULA"

NEW AMSTERDAM W. 42d St. Eves. 8:30
Erlanger, Dillingham, Ziegfeld—Mng. Dirs.
CHARLES DILLINGHAM presents
FRED STONE
in the Musical Extravaganza "RIPPLES"
with DOROTHY STONE
and Stage Debut of PAULA STONE
With a cast of 150, including
EDDIE FOY Jr.—ANDREW TOMBES

ZIEGFELD Mat. Tomor'w
ED WYNN in ZIEGFELD SENSATION SIMPLE SIMON
Seats at Box Office. Mail Orders Filled

BROCK PEMBERTON Presents
Strictly Dishonorable
Comedy Hit by Preston Sturges
Staged by Antoinette Perry & Mr. Pemberton
AVON W. 45th St. Evs. 8:50. Mats. Wed. & Sat., 2:30

FIRST MAT. TODAY 2:30
GALA NIGHT
By LAWRENCE EYRE
With JAMES RENNIE
ERLANGER'S

BELASCO Theatre, West 44th St. Evs. 8:40
IT'S A WISE CHILD

CORT West 48th St.
MRS. FISKE It's A Grand Life
By Hatcher Hughes & Alan Williams

GLENN HUNTER—WALKER JUNE
in "WATERLOO BRIDGE"
FULTON THEATRE, West 46th St.
MATS. WED. & SAT.

MATINEE TODAY $1 to $3 NO HIGHER
4th Big Fun Month. New York's Musical Hit
HEADS UP!
Victor MOORE Jack WHITING Barbara NEWBERRY Betty STARBUCK
GOOD ORCHESTRA & BALCONY SEATS AT BOX OFFICE
BUY THEM AT THE BOX OFFICE
ALVIN Theatre, 52d St., W. of B'way. MATS. WED. & SAT.

MATS. TODAY, TOM'W, FRI. AND SAT. at 2:40
CHARLES HOPKINS Presents A. A. MILNE'S Latest Play
MICHAEL AND MARY
with HENRY HULL—EDITH BARRETT—HARRY BERESFORD
CHARLES HOPKINS THEATER—155 W. 49th

HOTELS AND RESTAURANTS.

WELCOME TO NEW YORK and the
HOTEL GOVERNOR CLINTON
OPPOSITE PENNA. R. R. STATION
31st Street & 7th AVENUE
1200 Rooms
Each with Bath, Servidor, Circulating Ice Water and many other innovations. Convenient to everything!
ROOM AND BATH $3.00 UP!

ENJOY THE BEST! Modern, scientific equipment and management make it easy for you to enjoy the best in New York at the Hotel Lincoln.
1400 Rooms Each with Bath and Shower
$3 to $5 For One $4 to $7 For Two
Telephone Lackawanna 1400
NEW YORK'S NEW HOTEL LINCOLN
EIGHTH AVENUE, 44th and 45th STREETS, TIMES SQUARE

NEW HOTEL PRESIDENT
48th Street, West of Broadway, N.Y.
ROOM with private BATH for $2.50
A room with both Bath and Shower, $3—$3.50
Rooms for Two at $3.50—$4.00—$4.50
SPECIAL WEEKLY RATES
Tel. Chickering 3800

The Only Private Parkside in New York
HOTEL IRVING
26 Gramercy Park South
Under KNOTT Management

Hotel Theresa
SEVENTH AVENUE
124th to 125th Streets
By the day $2.50 up
RESTAURANT
Table D'hote—A la Carte—Club Breakfast
Excellent Garage Facilities
Telephone MONument 1700 R. P. LEUBE Manager

New York's Smartest Night Club
The NIGHT BOAT
Nightly at 10:30 P.M.—117 W. 48th St.
with JUNE DAY (THE TEXAS GUINAN OF PARIS)
VIC IRWIN and HIS NIGHT BOAT BAND
TYPICAL CONTINENTAL SHOW
IVAN BANKOFF and BETH CANNON
Reservations—Tel. Med. 8182

How to Live Better —For Less!
Kew Gardens Inn
KEW GARDENS, L.I.
Telephone Richmond Hill 3892
Under KNOTT Management

Kenmore Hall
145 E. 23rd
New 22-Story Hotel
$8 to $14 per week
Transient Rates $1.50 Up
Swimming Pool, Library, Spacious Lounge, Service
Men and Women on Separate Floors

JANSSEN HOF-BRAU B'way-52d-53d St.
America's Finest Restaurant

HOLLYWOOD RESTAURANT
BROADWAY AT 48th ST.

The New York Times
Reg. U. S. Pat. Off.
"All the News That's Fit to Print."
Published Every Day in the Year by The New York Times Company.
Adolph S. Ochs, President and Publisher
B. C. Franck, Secretary.

WEDNESDAY, FEBRUARY 26, 1930.

OFFICES OF THE NEW YORK TIMES
New York City. Telephone Lackawanna 1000
TIMES BUILDING........Times Square
TIMES ANNEX........229 West 43d Street
DOWNTOWN........7 Beekman Street
WALL STREET........165 Broadway
HARLEM........137 West 125th Street
BROOKLYN........300 Washington Street
BRONX........2,839 Third Avenue (149th St.)
FORDHAM........120 East Fordham Road

SUBSCRIPTION RATES: UNITED STATES.

	1 Yr.	6 Mos.	3 Mos.	1 Mo.	2 Wks.	1 Wk.
Daily and Sunday	$15.00	$7.50	$3.75	$1.25	$ .70	$ .40
Weekday	10.00	5.00	2.55	.85	.55	.45
Sunday	5.00	2.60	1.40	.50	.30	.20

United States Possessions and Territories, Canada, Cuba, Dominican Republic, Haiti, Mexico, Newfoundland, Spain and colonies, Central and South America, except British Honduras, British, French and Dutch Guiana.

	1 Yr.	6 Mos.	3 Mos.	1 Mo.
Daily and Sunday	$18.00	$9.00	$4.50	$1.50
Weekday	12.00	6.00	3.00	1.00
Sunday	6.00	3.00	1.50	.50

Other Foreign Countries.

	1 Yr.	6 Mos.	3 Mos.	1 Mo.
Daily and Sunday	$32.00	$16.00	$8.00	$2.75
Weekday	20.00	10.00	5.00	1.75
Sunday	12.00	6.00	3.00	1.00

THE NEW YORK TIMES tag paper edition for permanent preservation, daily and Sunday, cloth bound, 2 volumes per month, $170 per annum.

The Associated Press is exclusively entitled to the use for republication of all news dispatches credited to it or not otherwise credited in this paper, and also the local news of spontaneous origin published herein. All rights of republication of all other matter herein are also reserved.

WATCHDOGS OF THE TREASURY

In summoning members of Congress to warn them against extravagant appropriations, and in appealing to the public to demand economy, President HOOVER was looking to the future. No immediate excesses in voting away money threaten to drain the Treasury. The House has passed several of the big appropriation bills, actually reducing their total sum several millions below the estimates of the Director of the Budget. The Senate has been so tied up, or tangled up, with the tariff that it has not yet had a chance to show whether it intends to be lavish or economical in public expenditures. No doubt, as the President's Secretary pointed out in the table which he gave to the press, bills have been introduced in Congress calling for immense amounts. But he might have pointed out that few or none of these measures have been approved by House committees or reported out by them. It is true of every Congress that bills are introduced, and are printed, which would in their full demands bankrupt the richest government on earth. But many of them never get out of committee pigeon-holes. Most of them are done to death before ever reaching the floor of the House. That is what chairmen of committees and leaders of the House are for. They are there to keep the public outlay somewhere within sight of the public income. A famous chairman of the House Committee on Appropriations once said, "I am not here to make appropriations, but to prevent appropriations being made." There are always other responsible party leaders who see to it that members of Congress eager to thrust their arms into the Treasury are gently led outside and turned away empty-handed—empty, except for the fact that they can write to their constituents that they made a gallant attempt to secure millions for the "deestrict," but were thwarted by the narrow-minded oligarchy in control of Congress.

THE SAME OLD PRINCIPLE.

Again and again on Monday the coalition of woolen manufacturers and wool growers overthrew the Coalitionists of the Senate, deserted, as not infrequently before, by too many of their own members. Senator GEORGE was grieved particularly by the passage of the Thomas amendment granting compensatory duties on wool fabrics containing 15 per cent or more in weight of wool. It was argued that this would put up the price of the people's clothes. What of it? An argument, not always demonstrated by experience, is the basis of those compensatory duties, which in principle go back to the Morrill tariff of 1861.

The moment that a duty is put on wool, the compensatory duty on wool fabrics follows by traditional assumption. The theory is that the price of wool, domestic or imported, is raised by the whole amount of the duty. A compensating duty, therefore, goes to aid the manufacturer, in the theory, irrespective of any facts to the contrary, that the price of his raw material rises to the extent of the duty above what his foreign competitor has to pay. It is easy enough that both the grower and the manufacturer are duped, but their combination is natural. Every year the sheep raiser, as a member of the distressed farmerhood, was sure to get his protection. When he got it, the party of the other part was equally sure of his share.

Why did Mr. GEORGE lay upon the innocent Senator GRUNDY, who voted for the reductions asked by the orthodox Coalitionists, the guilt of the combination between manufacturer and grower? "This," says the Georgia Senator, "initiates a new "principle in the making of tariffs "based on greed and combinations "and not upon the needs of trade "or consideration of the consumer." But it is one of the oldest protective principles. For "greed" it would be politer to substitute "the supposed interests of the several States." "You vote for my duty and I'll vote for yours." Party lines break. The protective infection is endemic in some Democratic regions. In 1894, and again in 1913, the Democrats put wool on the free list and abolished the specific compensatory duties. Does Senator GEORGE feel sure that if they were now in power they would do that again?

SOON DONE FOR.

The short-lived CHAUTEMPS Ministry could not withstand the heavy attack made against it in the Chamber. A great deal of force was felt to inhere in the charge that the defeat of M. TARDIEU and the formation of a haphazard Cabinet undertaking to carry out most of his program had too much the air of a sinister scramble for the offices. In the result the majority against Premier CHAUTEMPS was larger than the scratch one which brought about the resignation of the Tardieu Ministry. Its restoration is now thought to be the most probable result of the unedifying political manoeuvres which have been going on for the past week in Paris. In any event, it is confidently expected that M. BRIAND will be Foreign Minister in whatever Government may be formed, and will go back to the Naval Conference in London with heightened prestige and probably with a more important rôle to play than had been assigned to him by Premier TARDIEU. A further postponement at London will be necessary. But it is possible that when the negotiations are resumed they will be pressed the more rapidly to a conclusion because of the governmental upset and recovery in France.

THE TRANSIT BILL.

In one respect at least this year's transit unification bill is an improvement over some of its predecessors. Nowhere is the five-cent fare explicitly mentioned. Where an earlier bill declared that whatever plan was adopted "shall provide for a "five-cent fare for one continuous "ride in the same general direction "on the respective railroads em-"braced therein," the measure as now modified avoids all reference to the nickel. The fare is to be fixed in the "plan of readjustment" itself, subject to approval by the Board of Estimate. In this way the legislators may escape decreeing a maximum fare on the subways of New York. At the last minute, too, the city agreed to drop from the bill a provision empowering the Board of Control to buy the stocks and bonds of the existing lines. Had this clause prevailed, it would undoubtedly have been attacked as unconstitutional.

The bill is still open to serious criticism. There is a string tied to the indeterminate fare in the form of a proviso that "adequate provision" must be made for the payment of interest on the bonds issued by the Board of Control. Of course it could meet this requirement by establishing a self-sustaining fare. But further on there is a section headed "Appropriations to Meet Deficiencies" which gives the key to a more probable expedient. The "local authority"—that is, the Board of Estimate as distinguished from the Board of Transit Control—is empowered to meet out of taxes any deficit that may occur. That brings us back exactly where we were before. If Chairman DELANEY is so certain that the unified system of subways will pay its way, why should he object to striking from the bill a provision, open to serious objection on economic grounds, which will take effect only if his predictions are falsified?

By a law adopted in 1924 the new subways were required, if publicly operated, to pay their own way out of the fare after three years. At one time it was proposed to hold a referendum on the repeal of that legislation. The same object, however, is apparently achieved by indirection in the pending bill. If the new lines are merged with the old in a single rapid transit system under the proposed Board of Control, it will have the authority to fix the fare. Even if the Interborough and the B. M. T. both stand aside, the Board of Control is authorized by another provision of the bill to take over the subways now building and run them as an independent system, at the specified fare, subject to the above limitations. But why should the city endorse the principle of the self-sustaining fare in 1924, when there was little likelihood that the new subways would meet expenses, and oppose retention of that economic safeguard at a time when its official transit adviser is confident that the nickel will suffice?

In one respect the revised bill is a distinct backward step. It calls for borough representation on the Board of Transit Control. That might easily plunge the whole enterprise into politics. The Chamber of Commerce plan for selecting transit directors from a panel of business men nominated by seven civic organizations would be almost as bad. Nor would resort to a bipartisan board serve a useful purpose. It will probably be found in the end that the only satisfactory arrangement is to leave the appointments so far as practicable to the Mayor, and hold him responsible.

Such criticisms are offered, not for the purpose of defeating the unification bill, but in the hope of perfecting it. Better coordination of rapid transit facilities in this city, new and old, is badly needed, and needed before the city opens its new subways. The Interborough is not willing to consider unification at this time. The B. M. T. apparently is ready to do so, and there is pertinence in the old adage about agreeing with thine adversary quickly whilst thou art in the way with him. A combination of public ownership with the enterprise of Chairman DELANEY and the recognized operating skill of the B. M. T. would hold out hope of real relief to the drooping straphanger.

THE WALLS OF JERICHO.

After the walls of Jericho had been razed, as the Book of Joshua records the event, it is stated that JOSHUA laid a curse on any man that "riseth up and buildeth this city of Jericho." "With the loss of his "first born shall he lay the founda-"tion thereof and with the loss of "his youngest son shall he set up "the gate of it." Yet again and again the walls have risen. In the days of AHAB, HIEL the Bethelite rebuilt them and suffered in consequence. It was from these walls that the sons of the prophets went out in search of ELIJAH, who had disappeared as in a chariot of fire. Here HEROD the Great, who rebuilt a number of cities and temples in Palestine himself, died, where ruins "bright with the red so dear to Roman eyes" remember his fate. At its gate blind BARTIMAEUS sat begging, and here ZACCHEUS, the chief publican of Jericho, who had climbed a sycamore tree "his Master for to see," entertained Him in his own house. And here the Good Samaritan set for all time an example of mercy to strangers in need.

The unearthing of the foundation stones of the oldest walls brings the long past nearer our doors, as does the report which comes on the same day concerning the antediluvian life in Ur of the Chaldees. The Chicago Superintendent of Schools has been saying to his brother superintendents and the teachers in Atlantic City, in their philosophy of education, "be your age"—a "slang expression" in which he urged concentrating attention on the age in which we live instead of following "slavishly the prescription of the dead hand of antiquity." But antiquity's hand is a living hand and writes its warnings upon the walls of ruined cities. Many a city crouches in time's corner unrenowned because, though famed for a day for its commerce (as Jericho, the "pantry" of Palestine, was), it was found wanting in its permanent contribution to man's well-being.

The archaeologist's finds are news and have a rightful place along with yesterday's events. For us "living at prime," all ages should be our age, even the "aeons of man's ordeal" in which "remembered personalities separately endured." The walls of Jericho rise again with their counsel to the cities of today.

LITERARY IOWA.

If we had no information about the State of Iowa except what comes from the furious utterances of her son Senator BROOKHART, we should believe that it is downtrodden, depressed, robbed on every hand and on the verge of ruin. Fortunately, she has other children who, though they remain at home, still find it a happy one. What they think of the State reaches the rest of us in serious articles, in stories and books reflecting the lives of Iowans, and in critical discussions of Iowan letters. These other natives do not seem worried or ashamed. In fact, they are so proud of their native literature that they claim a special distinction for it as compared to all the Middle Western realists. A writer in The Palimpsest, the monthly publication of the State Historical Society, has just gone a step further. He discovers that it is now possible, perhaps even necessary, to divide Iowa writers into classes, and that the "younger school" is worthy of particular attention.

The members of this group, he finds to his great satisfaction, cling to one aspect of the established tradition. This is the fond affection with which they treat their material. Other leaders in the movement of Middle Western realism have been bitterly critical of the characters they create. A scornful finger is pointed at the "Spoon River Anthology" and "Main Street." Such works cannot be produced in Iowa. Its "low rolling hills, fold after fold, "smooth brown and autumnal, some "ploughed to soft earth-color, some "set with corn stalks of pale tar-"nished gold," do not breed woe about the prairie—except in the breast of Mr. BROOKHART. The quotation, from RUTH SUCKOW, makes it easy to believe that some of the Iowa writers are in harmony with their surroundings. The local critics are proud of her, and of half a dozen others better known for their short stories than for novels.

If they chose they might trace the attitude of the younger school to a direct and continuous heritage of devotion to Iowa beginning with its first writers. There is HERBERT QUICK'S trilogy, the first novel, "Vandemark's Folly," dealing with pioneer life sympathetically. HAMLIN GARLAND'S "Main-Traveled Roads" gave a picture of farm life which has been called pessimistic, but it was not contemptuous. EMERSON HOUGH kept up the enthusiasm for the open prairie. He declared that he wrote in the hope of reawakening "the old pioneer virtues "that gave fiber to the American "character." Earlier Iowa writers must have expressed similar sentiments. Their spirit persists even in the younger school.

RUSSIAN "FACTS."

The only question, says Prime Minister MACDONALD in his letter on the religious situation in Russia, is What are the facts, and how can the British Government be of best service? When he asks for the facts he means concrete data upon which diplomatic representations must be based. Concerning the basic fact that religious persecution exists he has no doubt. Religious persecution, traditional in Russia, is now being practiced by "an active will riding "roughshod cruelly over all ob-"stacles." But there is a way of saying, What are the facts? which is clearly intended to imply that there are no facts, and it will be surprising if we do not immediately see in one quarter or another an attempt to read this meaning into Mr. MACDONALD'S question. The argument may be reinforced by his reference to "agitation inspired by politics as much as by religion." Religious persecution in Russia will thus be reduced to a Tory "stunt" staged by The London Morning Post and its allies.

American opinion favorable to the Soviet experiment has been largely shaped, almost from the first, by a sharp recoil from early anti-Soviet propaganda. Perhaps the happiest thing that ever happened to the Bolshevist Government in its foreign relations was the celebrated "nationalization of women" roorback of nearly a decade ago. With the showing up of that preposterous story it became the settled rule of faith for many Americans that everything said against the Soviet Government was a lie. The "truth about Russia" was hotly insisted upon. But when unwelcome truths about Russia were advanced they were rejected as lies from the same Russian émigré factory that had put out the nationalization of women.

This attitude has weakened under events. (1) It was a "lie" when the Soviet Government was described as a dictatorship. The American public was regaled with fascinating diagrams and analyses of the Soviet election system, from the village to the All-Russian Congress of Soviets. Quite aside from economic doctrine, this system was recommended to the American public for serious study as an improvement upon our own parliamentary system. But it is today a commonplace that the Soviet election system is a façade, that Russia is not ruled by Soviets but by the Communist party, and the Communist party is ruled by less than a dozen men in its Politburo. (2) It was a "lie" when people spoke of the Terror in Russia as administered by the Tcheka or Secret Police. But it is now openly acknowledged that Terror as administered by the Ogpu, successor of the Tcheka, is the right hand and the sword of the Soviet dictatorship. (3) It was a "lie" when the devastating famine of 1921-22 was attributed in part to Communist methods with regard to the peasants. But LENIN himself admitted as much when he ordered a retreat from communism to the New Economic Policy; and it is not seriously denied at Moscow today that of the 5,000,000 lives taken by the famine a portion should be reckoned against the experiment in military communism. (4) It was a "lie" when as late as 1925 reports spoke of demoralized school conditions and child-life in Russia. The truth was supposed to be in the other glowing reports brought back by American observers concerning the triumphant progress of modern educational methods everywhere. Then came out the horrifying facts about Russia's homeless children.

Exaggerations at Riga and in The London Morning Post do not impair the main truth about the position of religion in Soviet Russia. From the very first bolshevism declared war upon religion as the opiate of the people, and it holds fast to its campaign.

CORRUPTION IN PRIMARY ELECTIONS.

Mr. Justice HOLMES, as usual, went to the root of the matter in the decision of the Supreme Court requiring Representative WURZBACH of Texas to stand trial on an indictment that some of his primary election contributions in 1926 violated the corrupt practices act. A lower court had dismissed the indictment on the ground that the offense complained of having occurred in a primary election—a State affair—the Federal act did not apply. Justice HOLMES swept away this "refined argument," remarking that it goes without saying that "Congress may "provide that its officers and em-"ployes neither shall exercise nor "be subjected to pressure for money "for political purposes, upon or by "others of their kind while they re-"tain their office or employments." The primary was, as the lower court said, a State election. But Mr. WURZBACH, when he participated in it, was already a member of Congress. Thus his actions fall within the intent and provisions of the act. Since Federal officeholders are charged with having made the contributions, it is possible that the highest court's ruling would have applied even if Mr. WURZBACH had not at the time been a member of Congress.

The obvious effect of the Court's decision is further to assure the integrity of the Federal service and to protect employes from pressure for contributions. In the South particularly this has been an unpleasant phase of politics. In fairness it should be pointed out that Mr. WURZBACH made no attempt to conceal the Federal gifts. Since they were made for a primary, he may have held in good faith that they were legitimate. Even so, the point goes beyond the legal phase into the moral, and the Supreme Court emphatically erased the imaginary dividing line. Representatives and Senators in every State are immediately affected; and in Pennsylvania especially, where the lines are forming for a primary contest between a sitting Senator and one who once held the certificate of election, Federal officeholders will probably enjoy greater freedom than before from hints that they ought to contribute.

The political results of the decision in Texas Republican circles may be great. For years Mr. WURZBACH has been fighting for control with the faction headed by National Committeeman CREAGER. Only recently the House seated him after a contest against a Democrat, Mr. MCCLOSKEY, to whom the credentials had been given by State officials. Mr. WURZBACH may be freed of the consequences of the indictment after the trial which the Supreme Court has ordered. But the ruling undoubtedly will start the Creager-Wurzbach feud all over again and go far to assure the Democrats that Texas will not soon again give her electoral vote to a Republican.

TOPICS OF THE TIMES.

Antiquity of Modernism. The world does move, but a discouraging amount of the motion is in circles. This seems to be the theme of an address to a group of schoolgirls made by Sir FREDERICK KENYON, the gentleman who is director and chief librarian of the British Museum.

He assured his hearers that even so modern a style as the permanent wave is far from new. Excavations in Mesopotamia brought to light a durable and ancient specimen in the form of a golden wig, probably considered very smart in the year 3300 B. C., but worn by a man, not a woman.

Thinking in the olden days shows a familiar present-day flavor. Sir FREDERICK told his audience that "the earliest literary work is in Egyptian and deals with the decadence of the human race."

Comment in The Manchester Guardian records surprise that the lecturer failed to mention "the celebrated case of the paleolithic man disinterred by Professor Glumpff of Budapest." The skeleton was clutching a bit of bone on which mysterious writings were inscribed. The transcription proved it to be the draft of a letter to the Aurignacian Times and to the Paleolithic Pioneer and Daily Advertiser. It expressed vehement contempt for "our young men who are content to moon round after small game like mammoths," instead of battling with a dinosaur or brontosaurus, as their fathers did.

It is regrettable that the fragment of bone containing a postscript has been lost. It railed at the modern ideas of paleolithic maidens and stated that their proper place was in the home.

A Good Word for the Tombs. In condemning overcrowding in the Tombs the State Commission of Correction only repeats what it has often said before. It is indeed disgraceful that the warden should have to find accommodations for 669 prisoners in 419 cells. Doubling up is an evil practice, resulting from the lack of adequate facilities.

It is somewhat novel, however, for the commission to find words of praise for other features of the administration of the prison. The report says that "the general condition of maintenance and operation, particularly with regard to cleanliness and sanitation, was noted to be much superior to what had been observed at any previous visit."

It speaks well for Commissioner PATTERSON and his aides that they should be able, in spite of the handicaps under which they are laboring, to bring about this improvement.

Plumage for Men. Peacocks are coming into their own again, if the New York Cutters' Club and the advocates of sartorial elegance can have their way. The male birds of Broadway and Fifth Avenue, even though still doomed to wear suits and overcoats of conventional cut and color, are to be encouraged to go to the rainbow for their inspiration in choosing shirts, collars, neckwear, socks and golf stockings. The simpler, softer shades are taboo, and real he-men are urged to go in for colors that call out loudly.

When hardy golfers took to crushed raspberry plus-fours and checkered stockings and wore Fair Isles sweaters that combine a dozen colors, it was evident that Nature was reasserting herself and that the male birds were going to resume their old gay plumage.

Philosophers are at pains to explain how such a transformation happens to coincide with the final subjugation of the American man by woman. As the world's most henpecked race, Americans are apparently determined to show their independence by a sartorial revolt. The only drawback to the new freedom appears to be its cost. The newer pajamas, shirts and socks are priced according to the scale heretofore reserved for ladies' apparel. Doubtless mere husbands will not be permitted to spend the family income for purple shirts striped with green and for ultra-violet pajamas with carmine and ochre borders.

English on the Radio. While British statesmen and Admirals are watching the navy, the Advisory Committee on Spoken English is doing what it can to maintain the purity of speech as enunciated by broadcasters. It is dealing with an enemy within the gates.

In the United States broadcasters may say "av-viation" until the pilots come home, and except for a few columnists, nobody bothers. But in England the committee sits in judgment over such matters and lately has issued another list of recommended pronunciations, dealing also with the momentous question of the extent to which vowel quantities and qualities in foreign words common to daily English speech shall be followed.

"What shall we do with 'ski,' a Norwegian word, supposed to be pronounced 'she,'" asks the committee. English already has a good word "she," whereas the combination "skee" is unused. So it informed the broadcasters to say "skee" and never mind the classicists. They are to be disregarded also who would call "o-pus" "oppus," and "ephemeral" "eph-ee-meral." The full list as published in The London Times of Feb. 7 would stump the average American broadcaster.

It would take more than an Advisory Committee, even though it includes SHAW, Poet Laureate BRIDGES and FORBES-ROBERTSON, to persuade him to call our northern neighbor "Newfound-LAND," accenting the third syllable.

Regret at WFA's Passing.

To the Editor of The New York Times:

THE TIMES editorial "WFA's Good-Bye," regarding Admiral Byrd's departure from Little America, greatly impressed me. I am sure that I, as well as thousands of other readers, eagerly awaited the daily messages from the base. It is with a feeling of regret that we will not read any more of them, but will have to be content to hear from them when they arrive home.

I would like to say a word in praise of Russell Owen, whose wonderful descriptions were so widely read, and I hope that upon their arrival home they will be given a cordial and rousing welcome.

VICTOR FRIEDMAN.
New York, Feb. 20, 1930.

Inventing the Steam Engine.

To the Editor of The New York Times:

In your issue of Feb. 23 you mention James Watt as the inventor of the steam engine. He was not. His patents were for "improvements in the steam engine," and as far back as 1764 he had been watching the Newcomen steam engine pumping mine water.

Watt's principal improvement was the condenser. He knew the Newcomen engine well, long before his patent date. As at the time of his earliest invention the crank was patented by some one else, he had to resort to another mechanical movement. It was not Watt who watched the teakettle lift its lid by the force of the steam therein, but the Marquis of Worcester.

ROBERT GRIMSHAW.
New York, Feb. 24, 1930.

A President's Way.

To the Editor of The New York Times:

Your editorial on "President Hoover's Prosperity" in today's issue is rather apologetic, to say the very least. Never in the history of the United States has a President's career been less colorful. The lack of leadership in the present incumbent stands out so significantly that in color it is about nil in comparison with two recent but impressive Presidents, namely, Roosevelt and Wilson.

I believe if Hoover were to allow things and events to remain quiet or chaotic for another year, with an attempt to familiarize himself with the fundamental principles of political philosophy, the last two years of his incumbency might amount to something less cog-wheelish.

JOHN A. BAKER.
Brooklyn, N. Y., Feb. 23, 1930.

TEACHER PAUSES TO REFLECT.

Am I a stoker of dead yesterdays
About whom cling the cellar damps of age,
Or am I youth's own soul, whose wingéd ways
Lead on toward heights above this mortal stage?

I wish I knew. Today my mind is tired,
My spirit twilight-dull; I feel like one
Who must stand still while others hasten, fired
With dreams, along the rosy paths to dawn.

And is my sceptre but a thing of chalk?
My throne a toppling seat in realms of night?
Am I a shadow queen of futile talk?
Not while a shred of me is left to fight!

Thy trumpet calls, O Lord. . . . Thy servant heeds.
Unborn tomorrows wait upon my deeds.

ELIAS LIEBERMAN.

SUPREME COURT'S POWER.

Some Cases in Which It Declared Acts of Congress Unconstitutional.

To the Editor of The New York Times:

When Mr. Hughes was nominated as Chief Justice of the United States it was common opinion that the nomination would be confirmed by acclamation. Analysis shows there were many motives back of the Senatorial eruption of protest, but one stands out in historic interest and importance. It was not directed to Mr. Hughes but to the court, and was based on the ancient opposition to the court's assumption of the right to declare an act of Congress unconstitutional and consequently void.

No one at this late date will deny the existence of that right. Indeed Americans are now so accustomed to having our Supreme Court revise Congressional legislation that we do not realize that the power is an extraordinary one. In England the act of settlement, passed in 1701, provided for judicial tenure, making the judges independent of the Crown and removable solely upon the address of both houses of Parliament. For a few years the judges made a feeble attempt to claim the right to declare void acts of Parliament, but these attempts were soon abandoned, and for more than a century and a quarter no English judge has dared so much as to hint that an act of Parliament was void.

In the United States the Supreme Court indicated as early as 1794 (U. S. v. Todd, note to U. S. v. Ferreira, 13 How., 52) that it had judicial power to declare an act of Congress void, but it was not until the great case of Marbury v. Madison (1 Cranch., 137), decided in 1803, that the court, under the leadership of Marshall, held definitely that the power was one of the necessary corollaries of a written Constitution.

Fifty-four years passed before the Supreme Court again asserted its power (Dred Scott case, 19 How., 393), so that prior to the Civil War there were only three cases in which the Supreme Court exercised its power to declare an act of Congress void.

After the Civil War and up to the minimum wage case in 1923 there were forty-six cases in which the Supreme Court held Congressional legislation void, and of these forty-six cases more than half were decided after 1900. Ten of these were decided by a vote of five to four, and of these ten five were decided after 1918. My research does not happen to go beyond 1923, but it is obvious that there has been a rapid development in the exercise of the court's power and that in a number of instances the vote of a single judge was sufficient to nullify a law passed by Congress.

It is interesting to note that in the three most important cases decided by the Supreme Court holding an act of Congress unconstitutional the court itself was subsequently overruled. These cases were the Dred Scott decision, in which the court was overruled by the Civil War and by the constitutional amendments following; the income tax decision, in which the court was overruled by a constitutional amendment, and the legal tender cases (decided five to three), in which the court overruled itself a year later (five to four).

Judge Baldwin, in "The American Judiciary," p. 104, goes so far as to say that:

> This right of a court to set itself up against a Legislature * * * is something which no other country in the world would tolerate.

Professor Goodnow's comment in "Social Reform and the Constitution," p. 359, is more moderate and persuasive:

> Both Jefferson and Jackson attacked the Supreme Court and particular members of it from the vantage ground of the Presidency, and sarcastically advised that body to execute certain of the decisions which it had made.
>
> The decision of the court in the Dred Scott case was the occasion of an attack upon it by Lincoln, who even went so far as to assert that the court had conspired with the administration in framing a collusive suit, and led to the passage of hostile resolutions by State Legislatures, one of which formally demanded that the court be reconstituted so that it would represent more than one section of the country.
>
> Finally, the Supreme Court was bitterly attacked in Congress for its decision in the income tax cases.
>
> It is by no means improbable that this severe, persistent and continuous criticism of the court has been one of the influences which have brought it about that the court has on the whole been reasonably responsive to public opinion. In these days of rapid economic and social change, when it is more necessary than ever before that our laws should be flexible and adapt themselves with reasonable celerity to the changing phenomena of life, it is on this criticism amply justified by our history that we must rely if we are to hope for that orderly and progressive development which we regard as characteristic of modern civilization.

CHARLES A. BRODEK.
New York City, Feb. 24, 1930.

Whiteface Mountain Road.

To the Editor of The New York Times:

Why do conservationists throw a fit every time the proposed road up Whiteface Mountain is mentioned? When I went to the Adirondacks more than fifty years ago, the Delaware & Hudson Canal Company had just cut a gash along the Champlain shore from Port Henry to Plattsburg, and thereby opened up a route for thousands of tourists; and the towns of Keene and North Elba had cut another gash past Edmond's Ponds (Cascade Lakes) for other thousands to see the beauties of the region. Suppose that the memorial road as planned does show some cuts and fills as seen from Wilmington Valley, what great harm is done? By all means let us have access to Whiteface summit, so that our children and our children's children may enjoy what Old Mountain Phelps used to call that feeling of heaven uphistedness. And if some of them do eat hot dogs up there on top, what of it?

ADDISON W. BAIRD, M. D.
New York, Feb. 24, 1930.

HEALTH FUND VOTES $2,028,759 IN YEAR

Commonwealth Report Shows Two-Thirds of Sum Was Spent in Activities It Maintains.

38 ORGANIZATIONS GET AID

$214,500 Given to University of London to Establish Chair of American History.

The Commonwealth Fund appropriated $2,028,759.26 during the fiscal year ended Sept. 30 in carrying out its projects in the fields of public health, preventive medicine, mental hygiene and upbuilding of British-American relations, according to its annual report, made public yesterday. Two-thirds of this sum was used in enterprises directly maintained by the organization and one-third was distributed among thirty-eight organizations for special work.

Important developments listed for the year included opening of two new rural hospitals and the adoption of a public health program for the fund's work in this country, and the establishment of a child guidance clinic in London and the completion of the six-year child health program in Austria. Completion of the Austrian project, it is announced, resulted in acceptance by the Austrian Government of responsibility for nearly all the activities undertaken.

The new public health program for the United States will attack the rural health program. In two selected districts, under the administration of the State Health Departments, field staffs will be established to build up local health organizations. Grants to medical schools, scholarships and fellowships will be awarded where they will contribute directly to the upbuilding of the rural medical field.

Health activities during the year included enlargement of the work of the Institute for Child Guidance in New York City, continuation of advisory service to communities undertaking child guidance work under the National Committee on Mental Hygiene, and continuation of the development work of the National Committee on Visiting Teachers. In Tennessee, Virginia, Maine, and Kentucky the four rural hospitals operated by the fund have made modern hospital service available in territories where there previously was none. Since the close of the year hospitals have been opened in Kansas and Ohio, and the six are estimated to serve an aggregate population of 410,000.

Special grants for medical research included projects in cardiac trouble in children at Johns Hopkins; in serums and vaccines connected with the control of cardiac disorders at Cornell; in the development of a blood test for tuberculosis at the University of Michigan; in epilepsy and multiple sclerosis at the New York Neurological Institute; in serum treatment for the pneumonias by Dr. William H. Park, and for the researches of the heart committee of the New York Tuberculosis and Health Committee.

The Notre Dame Bay Memorial at Twillingate, Newfoundland, received a grant of $50,000, supplementing previous grants. The hospital is the only one in a stretch of 300 miles of coast line and serves a population of 50,000. Local contributions to the hospital have been in excess of $80,000 in cash, in addition to a large amount of free labor.

In the Anglo-American relations field the largest grant of the year was for $214,500 to the University of London for the establishment of a chair of American history. Fellowships for two years' study in America for British university graduates were increased from twenty-five to thirty-five, with five of the number open to students from the dominions. During the five years since the fellowships were established 115 students have received appointments from among a total of 758 applicants.

WIDEN PASSPORT FACILITIES

Officials Authorize Court Clerks Here to Take Applications.

Special to The New York Times.

WASHINGTON, Feb. 25.—The State Department has authorized clerks of courts in New York City to take applications for passports of Americans desiring to go abroad as a convenience for travelers and as a means for eliminating passport congestion in New York.

"Since Dec. 17, 1915," the department said, "when a passport agency was established in New York City the clerks of courts in that city have not taken applications for passports. However, there has been for some time past no provision in the Executive orders prescribing rules governing the granting and issuing of passports in the United States which would prohibit clerks of the courts in the City of New York which are authorized by law to naturalize aliens to take applications for passports of persons owing allegiance to the United States and desiring to obtain such passports.

"In view of the convenience which would be afforded American citizens residing in the City of New York at places remote from the passport agency if the clerks of courts in that city authorized to take applications for passports would exercise such authority, and because of the congestion encountered in the passport agency each Spring by reason of the greatest number of persons residing in the City of New York who apply at that season of the year for passports, the Department of State is advising the clerks of the Supreme Courts of the Bronx, Kings, Richmond and Queens Counties that they are authorized to take applications for passports and is furnishing such clerks with such forms of application for passports and information pertaining to the issue of passports as are necesesary."

PAINTING OF FOCH FUNERAL.

To Be Given by Colonel G. C. Cook to Versailles Museum.

Two large paintings, representing the funeral services for the late Marshal Foch will be presented to the Interallied Museum at Versailles and to the American Legion Post in Paris by Colonel George Crouse Cook, American Army Reserve officer, of Fort Plain, N. Y., and Long Beach, Cal.

The pictures depict the Invalides in the background, with the coffin of the Marshal on a gun carriage in the centre. In the foreground are the various French regiments prepared to give the final salute to their chief. At the left is the stand of the diplomats, among whose members is the late Ambassador Myron T. Herrick.

It is Colonel Cook's intention to offer reproductions of the memorial work to various American Legion posts in this country as the symbol of the mutual esteem of the late Marshal and the American troops.

ERNEST LAW DIES; ENGLISH HISTORIAN

He Was an Authority on Tudor Period and a Trustee of Shakespeare's Home.

WAS LANDSCAPE GARDENER

He Was Author of a Score of Books, Including "History of Hampton Court"—Noted Lawyer.

Wireless to THE NEW YORK TIMES.

LONDON, Feb. 25.—Ernest Law, historian, authority on the Tudor period and Shakespearean scholar, died today at his residence in Hampton Court. He was 75 years old.

In addition to writing a score of books, most of them in the general field of history, Mr. Law had practiced in the common law courts and before Parliamentary committees and had done important work in landscape architecture. His special achievements in this last connection were largely the result of his exceptional knowledge of Renaissance England.

He designed and laid out the Garden Theatre at Esher Place, the Knott Garden and Elizabethan borders of Shakespeare's garden at Stratford-on-Avon and the sunken garden of the Brompton Hospital Sanatorium at Frimley.

The father of Mr. Law was the late Hon. William Towry Law. His mother was a daughter of Sir Henry C. Montgomery. In 1890 he married the widow of Captain Rupert Lonsdale, who was a daughter of John Russell of New Force, Ireland.

Among Mr. Law's books were "Some Supposed Shakespeare Forgeries," "England's First Great War Minister," "Henry VIII's Great Kitchen at Hampton Court" and "History of Hampton Court."

HOTEL MEN JOIN PLEA TO RAZE ELEVATED LINE

Resolution Declares Construction Cost of Subway Will Be Greater if Structure Remains.

The Hotel Association of New York City aligned itself yesterday with the group of business and civic organizations urging immediate action to condemn and remove the Sixth Avenue elevated line before beginning construction on the new Sixth Avenue subway. A unanimous resolution favoring such action was sent to the Board of Estimate.

The resolution was drawn by Frank A. Duggan, president of the association and chairman of a special committee which has studied the problem of removing the Sixth Avenue overhead line. The committee's report declared that the line was an economic waste, delaying construction of the new city subway and postponing availability of increased taxable property for city budget purposes.

The hotel managers, Mr. Duggan declared, foresee the growth of Sixth Avenue as one of the finest thoroughfares in the city, once the elevated line is removed. The Hotel Association, he said, includes representatives of 111 major hotels.

The resolution, signed by Fred A. Muschenheim of the Hotel Astor, president of the association, approves the arguments for immediate removal and declares that the construction cost of the new Sixth Avenue subway will be increased by $4,000,000 or $5,000,000 if the elevated structure is left standing. It asserts that subway construction with the elevated in place will mean the complete closing of Sixth Avenue to traffic for at least two years, with consequent damage to business in the neighborhoods through which it runs.

Transit Commission figures, the resolution declares, show that a comparatively small number of persons would be inconvenienced by the immediate removal of the elevated line.

MRS. EDWARDS LOSES PLEA.

Court Rejects Move to Bar Arbitrator on Amster Compact.

Mrs. Olga Edwards lost yesterday her plea to prevent Nathan L. Amster, capitalist, to have an arbitrator appointed to determine whether she had violated the terms of a $100,000 trust agreement set up by Mr. Amster for the benefit of herself and son, of whom, she asserts, Mr. Amster is the father, by annoying him, his family and his associates. The case came before Justice Levy, who rejected the contentions of the former actress that the arbitration agreement had been abandoned and that the agreement was unfair to and not binding on her son.

In deciding to appoint an arbitrator to determine whether the trust has ended, Justice Levy said that the arrest of Mrs. Edwards on criminal charges made by Mr. Amster was not a waiver of the arbitration clause and was "not at all inconsistent with this application to compel arbitration," and that no valid agreement could be inserted in the trust to prevent Mr. Amster "from setting the criminal law in motion."

TAFT HAS A QUIET DAY.

Earlier Bulletin Said Former Chief Justice Had Lost Ground.

WASHINGTON, Feb. 25 (AP).—William Howard Taft was reported by his physicians tonight to have spent a quiet day. A bulletin issued at the White House shortly before 7 o'clock read:

"The condition of the former chief justice has not changed. He has spent a quiet day."

Dr. Francis R. Hagner and Dr. Thomas A. Clayton signed the bulletin.

In a bulletin issued before noon Mr. Taft's physicians said:

"The former chief justice has shown no improvement for several days. While there is no immediate alarm, it is felt that he has lost ground."

TEXAS CONTROLLER RESIGNS

Impeachment Charges Had Been Made Against S. H. Terrell.

AUSTIN, Texas, Feb. 25 (AP).—State Controller S. H. Terrell resigned today in the midst of a hearing by the House of Representatives on impeachment charges against him, alleging irregularities in office.

The resignation brought the hearing to an end and it was indicated the House would take no further action.

It was alleged that approximately $60,000 in public funds had been unaccounted for and that at least a portion of this amount had been misappropriated by Terrell and diverted to his personal use.

CAPTAIN JAMES SMITH DIES AT AGE OF 124

Philadelphia Man Had Certificate of Birth in 1805—Had Served in Four Wars.

Special to The New York Times.

PHILADELPHIA, Feb. 25.—Captain James Smith, who said he was 124 years old and showed doubters a birth certificate to prove it, and who asserted he was a veteran of four wars, died today at the home of his granddaughter-in-law, Mrs. Marie Smith, in this city. A yellowed document attested that he was born in England on April 14, 1805.

Relatives said that so far as they knew Captain Smith was as old as he said he was and had served in all the wars about which he often talked. His custom for many years was to walk from twenty to thirty miles a day and to smoke thirty or forty cigars. He first came to public attention nearly two years ago when he suffered a sunstroke while walking in Kensington and was taken to a police station to recover.

He bore a scar on his face which came from a Russian bullet during the Crimean War when he was serving with the British Army. Coming to this country in 1830 as a weaver, he said he fought in the Mexican War and then returned to England to enlist when the Crimean War broke out.

"I got into the Civil War when I came back to America," he told his hearers at the Police station. "Then after I did a turn in the Spanish-American War, I decided to quit fighting. The old wound was bothering me, anyhow."

Some one suggested that he would have been more than 90 when the Spanish-American War started.

"Bah, I was just a kid then," he scoffed.

"I am not a drinker but I've taken a drink or two in my time and I don't see why I shouldn't."

GEORGE THOMPSON DIES AFTER LONG ILLNESS

He Was Well Known for His Keen Interest in Hunting and Fishing—Member of Yacht Club.

George Thompson, 62 years old, died yesterday at his residence, 162 East Sixty-first Street, of an infection suffered only a few days before which developed into blood-poisoning.

At his bedside were his wife, Mrs. Harriet Tracy Thompson; his daughter, Mrs. Adolphe H. Wenzell, the former Miss Zillah T. Thompson, and his son, George Alanson Tracy Thompson.

Mr. Thompson was an Englishman and was born in Liverpool. He was well known for his intense interest in sports, principally hunting and fishing. He was a member of the Seawanhaka Corinthian Yacht Club at Oyster Bay and a former member of the Racquet and Tennis Club, this city.

Funeral services will be held tomorrow at 11 A. M. at the residence. Burial will be at Carmel, N. Y.

REV. JOSHUA P. BODFISH.

Former Catholic Chancellor of Boston Archdiocese Dies at 90.

Special to The New York Times.

BOSTON, Feb. 25.—The Rev. Joshua P. Bodfish, for sixty-five years a Catholic priest and formerly chancellor of the Archdiocese of Boston, died today at Pasadena, Cal., in his ninety-first year, according to word received here. He was an Episcopal clergyman as a young man, but was converted and ordained a Catholic priest in 1865. Fourteen years ago, when he was pastor of St. John's Church, Canton, he asked to be relieved from active duty and went to Pasadena.

Father Bodfish was born at Falmouth on March 29, 1839. In Boston he served for a time at Holy Cross Cathedral under the late Archbishop Williams and later was pastor of the cathedral. For thirteen years he was chancellor of the Archdiocese and then went to Canton.

WILLIAM H. BURNS DIES.

Former Assemblyman and Alderman a Victim of Pneumonia.

William H. Burns of 34 Gouverneur Street, clerk of the Second District Municipal Court in Madison Street, died yesterday in the Gouverneur Hospital of pneumonia in his fifty-sixth year. He left four sons, William, Thomas, Joseph and George Burns, and two daughters, Ida and Edna Burns, and a brother, John W. Burns.

Long active in politics on the lower east side, Mr. Burns had served in the State Assembly and in the Board of Aldermen as a representative of the Fourth Assembly District. Funeral services will be held at 9:30 Friday morning from his late residence.

STUDENT QUITS YALE, REVEALING ELOPEMENT

F. C. Healy, 20, and Miss Jane McElhany, 17, of New York, Were Married in Washington.

Special to The New York Times.

NEW HAVEN, Conn., Feb. 25.—Francis Carroll Healy, Yale '31, tonight sent his resignation from college to the dean's office, stating that because of his recent elopement he has decided upon other plans for the future than finishing his studies at the university.

It was learned from the student's friends that several days ago he was married in Washington, D. C., to Miss Jane McElhany, daughter of Charles McElhany, a retired steel manufacturer of 1,020 Fifth Avenue, New York. The young couple at once called on relatives of the bride in Washington, announced their marriage and then notified their parents.

The bridegroom is 20, the son of Henry F. Healy, personnel manager of the New York, New Haven & Hartford Railroad.

The bride, who has attended Spence School, New York City, is 17.

A. F. Myers to Join N. Y. U. Faculty

HARTFORD, Conn., Feb. 25 (AP).—Dr. Alonzo Franklin Myers, director of the division of teacher preparation of the State Board of Education, has accepted a position as Professor of Teachers' College and Normal School Education at New York University, effective next Fall. This is the second instance this year of the State Department of Education losing an official to New York University. At a meeting Jan. 7, Dr. Albert B. Meredith, Commissioner of Education since 1920, resigned to become Professor of Educational Administration in the School of Education at the university.

HYMAN ZEITZ DIES AFTER AN OPERATION

Brooklyn Merchant and Banker Was Head of Martin's Department Store 26 Years.

ACTIVE IN CHARITY WORK

Director of Jewish Federation, Hebrew Orphan Asylum and Other Organizations Was 69.

Hyman Zeitz, prominent Brooklyn merchant, banker and leader in the civic and social life of the borough, died yesterday morning in the Jewish Hospital after an operation. He is survived by his widow. Services will be held at his home, 1,902 Ditmas Avenue, Brooklyn, at 2 o'clock this afternoon and burial will be in Mount Carmel Cemetery.

Mr. Zeitz had been president of Martin's Department Store for the last twenty-six years. He began business on a small scale, occupying one floor of the building at the corner of Fulton and Bridge Streets. The business increased to such proportions that two adjoining buildings were acquired and five years ago the seven-story Offerman Building was taken over and renovated to accommodate the growing business. In 1928 the store celebrated its silver anniversary.

Mr. Zeitz was actively interested in the Hebrew Orphan Asylum, of which he was a director, and in 1926 he made an investigation for the United Jewish Charities of the conditions of impoverished Jews in Paris. He also was a director of the Brooklyn Federation of Jewish Charities, the Brooklyn Chamber of Commerce, the Downtown Association, the Unity Club of Brooklyn and Zeredetha Lodge 483, F. and A. M. He was a founder and director of the Exchange National Bank and Trust Company.

JAMES J. HIGGINSON, BANKER, DIES AT 45

Member of Winslow, Lanier & Co. Succumbs in Kingston, N. Y., After a Nervous Breakdown.

James J. Higginson of 51 East Ninety-second Street, a member of the Stock Exchange firm of Winslow, Lanier & Co., 51 Wall Street, died Monday in the Kingston (N. Y.) City Hospital after an illness of several months following a nervous breakdown. He was 45 years old. A widow and two sons survive. The funeral will be private.

Mr. Higginson was a son of James Jackson and Margaret Gracie Higginson of Boston, where his family have been prominent for generations. He went to Harvard from Groton School, and after his graduation from college in 1907 he indulged his fondness for Spenserian poetry by study at Columbia, which awarded him a Doctorate of Philosophy.

For the last twenty years he had been a banker and stock broker in this city. Until 1926 he was with Lee, Higginson & Co., the New York branch of the Boston banking house founded by his family. He then became a partner in Winslow, Lanier & Co. Mr. Higginson's marriage in Grace Church on Jan. 26, 1919, was an important social event of that Winter.

MRS. WILLIAM HARTLEY.

Widow of Baptist Minister Dies at Home in Yonkers.

Mrs. Louisa Cushing Hartley died on Sunday at her home, 747 Warburton Avenue, Yonkers. Mrs. Hartley was born in Kenilworth, Ont., the daughter of William and Sarah Cushing. She was the widow of the Rev. William Hartley, Baptist minister of Canada and the United States.

Mrs. Hartley was a graduate of the Philadelphia School of Oratory and Dramatic Art. She taught in private schools in Canada. She was identified with the Baptist Home and Foreign Mission Societies and the educational work of the church. She was Canadian Provincial Director of the Women's Christian Temperance Union. She was a member of the Yonkers W. C. T. U. and the Warburton Avenue Baptist Church.

She is survived by a son, the Rev. Ralph G. Hartley, pastor of the Warburton Avenue Baptist Church, Yonkers, and three daughters, Miss Rosa L. Hartley, director of the Brooklyn Y. W. C. A.; Miss Alice C. Hartley, instructor in the Morris High School, New York, and Miss Edith D. Hartley of Yonkers.

Funeral services will be conducted by the Rev. Lyman R. Hartley, pastor of the Fort George Presbyterian Church, New York, this afternoon at 2:30 o'clock. Burial will be at Mount Hope Cemetery.

COL. ARTHUR GRABOWSKII.

Polish Count Who Fought in Civil War Dies—Was Military Educator.

AUGUSTA, Ga., Feb. 25 (AP).—Colonel Arthur Grabowskii, a Polish Count, who was for a time officer in charge of supplies for the Confederate Army, died here today at the age of 93 of pneumonia.

Born in Russia in 1836, the son of Count and Countess Frederick Grabowskii of Poland, Colonel Grabowskii was educated at the Russian Military Academy in St. Petersburg and the Royal College of Agriculture in Potsdam, Prussia. Deciding he preferred to be the pioneer America to the army, he came to the United States at the age of 20.

Witness of Lincoln Tragedy Dies.

BERRYVILLE, Ark., Feb. 25 (AP).—Henry C. Harris, 90-year-old Union veteran of the Civil War and believed to have been one of the last surviving witnesses of the assassination of Abraham Lincoln, died at his home here. An accidental fall a month ago hastened his death. Harris, who served with the Forty-fourth Missouri Infantry at Gettysburg and Antietam, was paralyzed in one arm as the result of a wound in the latter battle. He was sitting but a few steps from the Presidential box in Ford Theatre when John Wilkes Booth shot the President.

Charles W. Gordon.

Special to The New York Times.

MIDDLETOWN, N. Y., Feb. 25.—Charles W. Gordon, president of the Gordon Lumber Company and descendant of State lumbering pioneers, died at his home here today. He is survived by his widow and a son.

MRS. M. G. RUPERTUS AND SON DIE IN CHINA

Death of Wife and Child Leaves American Officer Without Family—Daughter Died in December.

PEKING, China, Feb. 25 (AP).—Mrs. Margaret Gorman Rupertus of Albany, N. Y., wife of Major William Rupertus, second in command of the American marine legation guard, died late today, ten hours after the death of her son, William Jr., aged 11 years. Both deaths were from scarlet fever.

The boy contracted the disease a fortnight ago and Mrs. Rupertus went to the hospital with him and helped in nursing him. She contracted the disease a few days ago.

Today's deaths marked the third in the Rupertus family since it came to Peking last Fall, a daughter, Rodney, aged 4, having died of scarlet fever in December.

ALBANY, N. Y., Feb. 25 (AP).—Cables carried tragedy today into the home here of Terrence J. Gorman, whose daughter, Mrs. Margaret Gorman Rupertus, went to China last Fall with her husband and their two children, Rodney and William.

A cablegram a few weeks ago brought the terse message that little Rodney had died of scarlet fever and that the body would be shipped here to Albany for burial. A message today told the grief-stricken Gorman family that Mrs. Rupertus and her son had died within ten hours.

C. E. ROSENBAUM DEAD.

Lieutenant Grand Commander of Southern Scottish Rite Was 73.

LITTLE ROCK, Ark., Feb. 25 (AP).—Death today ended the career of Charles E. Rosenbaum, who for nearly fifty years of service to the Masonic order rose to the second highest position in the Southern jurisdiction of Scottish Rite Free Masonry. He was Lieutenant Grand Commander of the Southern organization at the time of his death.

Mr. Rosenbaum, who was 73 years old, suffered a heart attack several days ago upon his return from Washington, where he and other members of the Supreme Council conferred the thirty-third degree of Masonry upon General John J. Pershing and other prominent men.

In 1911 he was appointed a member of the construction committee which had supervision of the building of the Scottish Rite temple in Washington.

Born in St. Louis, Mr. Rosenbaum was a newspaper man before coming to Little Rock in 1883. He organized the C. E. Rosenbaum Machinery Company and was active in its management until his recent illness.

GENERAL JAMES STEWART.

One of the Last Generals of the Civil War Dies in His 91st Year.

PHILADELPHIA, Feb. 25 (AP).—Brig. Gen. James Stewart, one of the last surviving Generals of the Grand Army of the Republic, died yesterday at his home here after an illness of four years. He was in his ninety-first year.

General Stewart was at one time Chief of Police of Philadelphia. He was born in Stewartville, N. J.

Dr. Robert E. Phelan.

Special to The New York Times.

BRIDGEPORT, Conn., Feb. 25.—Dr. Robert E. Phelan, Yale '17, 36 years old, surgeon of Stratford, died today at his home in Stratford from pneumonia contracted while ministering to patients with the disease. He was medical examiner for the Fairfield County Coroner in Stratford. His M. D. degree was received at Tufts in 1919. He was interne at St. Elizabeth's Hospital, Boston. Later he was house surgeon at St. Mary's Hospital, Brooklyn. He married Miss Virginia A. Davis of New York, daughter of Clifford and Grace V. Davis, on Sept. 8, 1926. He did surgical work at St. Vincent's Hospital, Bridgeport. In 1927 he visited European clinics and attended the Paris convention of the American Legion, of which he was a member. He is survived by his wife and by his parents, Mr. and Mrs. Richard Phelan, and three brothers.

The Rev. Owen Hill.

Special to The New York Times.

PHILADELPHIA, Pa., Feb. 25.—The Rev. Owen Hill died today in the Gesu rectory here in his sixty-seventh year. Ordained to the priesthood in 1890 at Woodstock (Md.) College, he taught literature and philosophy at Holy Cross College, Georgetown and Fordham Universities. He had done mission work at St. Aloysius's Church in Washington and in the Gesu parish here.

John H. Francis Dies at 85.

John H. Francis, Civil War veteran and for many years in the wholesale drug business in Manhattan, died yesterday at his home, 217 St. John's Place, Brooklyn, after an illness of several months, in his eighty-sixth year. Funeral services will be held at the home at 2 o'clock tomorrow afternoon and burial will be in Greenwood Cemetery.

Otto George Schmeel.

Otto George Schmeel, who had been associated with the stock brokerage firm of Dyer, Hudson & Co., 61 Broadway, for the last thirty-two years, died on Monday at his home, 334 Eastern Parkway, Brooklyn. He was 46 years old and had been in failing health for two years. A widow and a daughter survive. Services will be held at 8 P. M. today at the funeral chapel at 187 South Oxford Street, Brooklyn. Burial will be in the Flushing Cemetery.

David L. Fink.

PHOENIX, Ariz., Feb. 25 (AP).—David L. Fink, a prominent Phoenix real estate broker, who came to Arizona five years ago from New York, died today after a heart attack.

Obituary Notes.

Mrs. SARAH BENFORD, mother of Stanley E. Benford, manager of Loew's Theatre in Mount Vernon, died there last Monday night at her home, 388 Gramatan Av. She was the wife of Edward M. Benford.

JOHN FITZPATRICK, for thirty-eight years head waiter of the Grand Hotel, Thirty-first Street and Broadway, died on Monday at his home in Auburndale, L. I., of pneumonia after an illness of a week. He was 77. A widow, a daughter and a son survive.

PHILIP MARTIN, a chiropodist in Elizabeth, N. J., since 1913, died yesterday in the General Hospital, aged 52, of a stroke of apoplexy. A widow survives.

PERU CABLES CONDOLENCE.

Expresses Sympathy in Death of A. P. Moore, Former Envoy There.

Special to The New York Times.

WASHINGTON, Feb. 25.—An exchange of messages between the Foreign Minister of Peru and the State Department on the recent death of Alexander P. Moore of Pittsburgh, formerly Ambassador to Peru, was made public today by the State Department.

Foreign Minister Pedro José Rada y Gamio sent this message:

"In the name of my government and in my own I express to your Excellency the deepest condolence for the death of Alexander P. Moore, recently Ambassador of your country to Peru, who left among us the most agreeable memories because of his unusual personal gifts of talent, culture and diplomatic capacity."

To which Acting Secretary of State Cotton replied:

"Your Excellency's message of Feb. 17 expressing condolences on the death of Alexander P. Moore is deeply appreciated. Mr. Moore's untimely death has come as a great shock to his official associates as well as his personal friends, who mourn the loss of a distinguished American citizen and diplomat."

John T. Haire.

Special to The New York Times.

NEWPORT, R. I., Feb. 25.—John T. Haire, furniture dealer and interior decorator, is dead at his home here in his sixty-eighth year after a long illness. He had a store on Bellevue Avenue for many years and numbered among his customers many of the prominent members of the Newport Summer colony. He was born in Ireland.

John G. Dater's Funeral Tomorrow.

Funeral services for John Grant Dater, stock broker and former newspaper man, will be held tomorrow morning at 9:45 in the Fifth Avenue Presbyterian Church, Fifty-fifth Street and Fifth Avenue. The honorary pallbearers will be William H. Baldwin, Cornelius W. Provost, Robert E. Livingston, Fred Hinchman, Lawrence Pool, Charles M. Lincoln and Henry C. Harnickell.

Births

BATKIN—Mr. and Mrs. Robert R. (nee Phyllis Markowitz), are happy to announce the birth of a second son, Harbor Sanitarium, 667 Madison Av.

COHEN—Mr. and Mrs. George Cohen of 70 East 96th St., announce birth of a son, Feb. 25, 1930, at Polyclinic Hospital.

KRAUS—Mr. and Mrs. Walter Kraus (nee Henrietta Frank), of 37 Lismore Road, Lawrence, L. I., announce the birth of a daughter, Arlyn, Sunday, Feb. 23, St. Joseph Hospital, Far Rockaway.

Marriages

DAVISSON—WILSON—Miss Beverly Wilson and Mr. Richard L. Davisson, married Feb. 25, 1930, in New York City.

Deaths

Ackerman, Ann Eliza	Higginson, James J.
Amoroso, Rachel	Horn, Max
Baily, Harold J. Jr.	Jones, Frank K.
Ballin, Mabel L.	Kaufman, Herman
Barquinero, Rosa	Kingston, John
Bendick, Isabella	Kip, Garrett B.
Benford, Sarah	Kronson, Morris H.
Bergmann, Morris	Krumm, George F.
Bierstadt, Mary A.	Kwint, Etta.
Bogdonoff, Samuel C.	Landauer, Edgar A.
Braman, Lawrence B.	Landauer, Pauline
Brenner, Morris	Landon, George
Brett, Hilda	Lawrence, Bertha B.
Brill, Malcolm A.	Le Mon, E. Forest
Brodier, Sadie E.	Locke, Alice G.
Brown, Mrs. Julia F.	Low, Eugene
Burns, William H.	McConnell, William F
Bush, John Jay	Malloy, Angela D.
Callahan, Charles F.	Meyrowitz, Minnie
Carling, Mary A.	Mintz, Carrie
Cocks, Amy B.	Morse, Lottie Rawson
Dater, John Grant	Nelson, Minnie B.
Dean, Edith D.	Nichols, William H.
De Baun, John F.	Ogden, Elizabeth L.
Devoe, Charles	O'Neil, Bernard
Dillalonga, John L.	Parmly, Frederic E.
Dorn, Justine E.	Rehermann, Anna M.
Dreyfuss, David A.	Richmond, Mona L.
Ebenstein, Ernestine.	Root, Jennie Nevins
Fackler, Fannie T.	Sartorius, Adelaide A
Farmer, William S.	Schmeel, Otto G.
Feinberg, Isaac	Seelav, Max
Flatauer, Estelle M.	Sherwood, Josephine
Flynn, John A.	Smith, Agnes Hyde
Ford, Savannah Van	Smith, Elsie H.
Francis, John H.	Stockbridge, Louise
Fryer, Anna E.	Straub, Frank
Gabriel, Mariella A.	Summers, Jane E.
Gallagher, Mary A.	Sutliff, Calvin G.
Gillett, Lowry	Thompson, George
Goldberg, Edward A.	Vallandigham, E. N.
Groshon, Elizabeth S.	Wanmaker, Phebe A.
Graham, Theresa L.	Whittemore, Geo. Jr.
Heineman, Seymour	Woodward, Harry W.
Hess, Louis	Zeitz, Hyman
Heusel, Anna	Zitzman, Martha
Hunter, Margaret A.	

ACKERMAN—At Irvington-on-Hudson, N. Y., Feb. 25, 1930, Ann Eliza Ackerman, in her eighty-second year. Funeral services will be held at her late residence, 20 Main St., Thursday, the 27th inst., 2:30 P. M. Interment, Sleepy Hollow Cemetery.

AMOROSO—Rachel, dear mother of Dr. Peter F. Amoroso, on Feb. 24, 1930. Solemn requiem mass at Our Lady of Mount Carmel Church, East 115th St., Thursday, Feb. 27, at 10:30 A. M. Interment private. Please omit flowers.

BAILY—On Monday, Feb. 24, 1930, Harold James Baily Jr. of 3,437 Bedford Av., Brooklyn, beloved son of Harold James and Marguerite Halsted Baily. Services in the chapel of the Central Congregational Church, Hancock St., near Bedford Av., Brooklyn, on Wed., Feb. 26, at 7:45 P. M.

BALLIN—At New York City, on Tuesday, Feb. 25, 1930, Mabel L., beloved wife of Herbert D. Ballin of 147 West 97th St., New York. Notice of services later.

BARQUINERO—Rosa, widow of Marcelino Barquinero and beloved mother of Joseph, Marcelo, Roberto, Ricardo and Felicia. Funeral from William F. Lynaugh's Parlors, 1,093 St. Nicholas Av., New York City, Feb. 27, 10 A. M. Interment, St. Raymond Cemetery, Westchester.

BENDICK—On Tuesday, Feb. 25, at her home, 41 West 96th St., Isabella Bendick, beloved mother of Sidney S., Louis G., Dr. Arthur J. Bendick, Mrs. David H. Lang and the late Hulda B. Abbott. Funeral services Thursday, Feb. 27, at 10 A. M., at the West End Funeral Chapel, 91st St. and Amsterdam Av. Interment Mount Nebon Cemetery.

BENEDICK—Isabella. Deborah, No. 1, announces with deep sorrow the death of our beloved sister, Isabella Benedick. Funeral Thursday, Feb. 27, at 10 A. M., from West End Chapel, 200 West 91st St.
GOLDIE L. RAUSCHKOLB, President.
ALICE A. LAITIN, Secretary.

BENFORD—On Feb. 24, 1930, Sarah, beloved wife of Edward M. and devoted mother of Stanley E. Funeral services at her residence, 388 Gramatan Av., Mount Vernon, N. Y., Wednesday, 10:30 A. M. Interment Mount Hope Cemetery, Brooklyn.

BERGMANN—Morris, age 65, passed away, Feb. 26, at his home, 1,541 East 22d St., Brooklyn, beloved father of Ben, Mike, Minnie, Gus, Ned, Louis, Sam, Eva and Frank. Funeral private. Please omit flowers.

BIERSTADT—Mary Adaline, daughter of Edward Bierstadt, at Niagara Falls, Feb. 25. Boston papers please copy.

BOGDONOFF—Samuel Charles, on Tuesday, Feb. 25, beloved husband of Anna and devoted father of Lillian, Benjamin, Emanuel, Myron, Samuel, Hannah and Charlotte. Funeral services at his late residence, 397A Hancock St., Brooklyn, today at 2:30. Interment Mount Carmel Cemetery.

BRAMAN—Lawrence Butler Braman, suddenly, on Feb. 23, 1930, beloved son of Mary Butler Braman and the late Chester Alwyn Braman. Funeral services at his late residence, 300 West 86th St., on Wednesday, Feb. 26, at 2:30 P. M.

BRENNER—Morris, in his fortieth year, beloved husband of Margaret Brenner, devoted son of Samuel and Gussie Brenner and dear brother of Isidore, Pauline Tannenholz, Anna Bernheim, Celia Dreyfuss, Florence Schwarbacher and Henrietta Brenner. Funeral from chapel, 187 South Oxford St., Brooklyn, Wednesday, Feb. 26, at 2 P. M. York, Pa., papers please copy.

BRENNER — Morris. Penn-Ohio Travelers Association, Inc., announces with deep sorrow the death of its esteemed secretary, Morris Brenner. Funeral services will be held Wednesday afternoon, Feb. 26, at 2 o'clock, at South Oxford Funeral Parlors, 187 South Oxford St., Brooklyn. Officers and members are requested to attend.
MANNING K. COHEN, President.

BRENNER—Morris. Brethren of Paul Revere Lodge, No. 929, F. and A. M., are hereby summoned to attend Masonic funeral service for our late brother, Morris Brenner, on Wednesday, Feb. 26, at 2 P. M., at South Oxford St. Chapel, 180 South Oxford St., Brooklyn. CARL PACK, Master.
WILLIAM KREIELSHEIMER, Secy.

BRETT—Hilda, dear daughter of Rona Brett. Services at the Riverside Memorial Chapel, 76th St. and Amsterdam Av., Thursday, Feb. 27, at 10 A. M.

BRILL—Malcolm A., on Feb. 25, 1930. Funeral service at his residence, 194 Westervelt Av., New Brighton, S. I., on Friday, Feb. 28, at 2:30 P. M.

BRODIER—Sadie E., entered into rest Tuesday, Feb. 25, beloved daughter of Mary and sister of Mrs. Earl F. Comery, Miss Alice Maguire and William Henry Brodier. Funeral Thursday from her home, Chestnut Hill Drive, Rochester, N. Y.

BROWN—Mrs. Julia F. (nee Frankie Mills), at Genoa, Cayuga County, N. Y., Feb. 24, 1930; wife of the late John L. Brown and beloved grandmother of Frank, Douglas and William Scott. Mrs. Brown was formerly of Port Richmond, S. I. Funeral service Thursday, Feb. 27, at 2 P. M., at Genoa, N. Y.

BURNS—On Feb. 26, William H. Burns, beloved husband of the late Ida (nee Droge), beloved father of William, Thomas, Ida, Joseph, George and Edna and brother of John W. Burns, former Assemblyman and Alderman of the Fourth Assembly District. Funeral from his late residence, 34 Gouverneur St., Friday morning, Feb. 28, at 9:30, thence to St. Mary's Church, Grand and Ridge St., where a solemn high mass will be offered for the repose of his soul.

BURNS—John F. Ahearn Association announces with the most profound sorrow the passing of its beloved member, William H. Burns, former member of the State Assembly and former member of the Board of Aldermen, Fourth District; former member of the State Board of Port Wardens and clerk of Municipal Court, Second District.

The officers and members of the Democratic County Committee of the Fourth Assembly District are requested to attend the funeral services at St. Mary's Church, Grand and Ridge Sts., on Friday, Feb. 28, 1930, at 10 A. M.
EDWARD J. AHEARN, Executive Member.
BERNARD DOWNING, Chairman of County Comm.

BUSH—John Jay, Tuesday, Feb. 25, 616 West 137th St., beloved husband of Minnie Day Bush and dear father of Howard Day Bush. Funeral private. Kindly omit flowers. Lansing (Mich.) papers please copy.

CALLAHAN—Charles F., beloved husband of Ellen (nee Butler), father of Richard B. and Charles F. Jr., and brother of Margaret, Elizabeth and the late Mary. Funeral from his late residence, 21 Fort Washington Av., on Thursday, Feb. 27. Requiem mass at St. Rosa of Lima R. C. Church at 9 A. M. Interment St. Joseph's Cemetery, Rhinecliff, N. Y.

CARLING—On Tuesday evening, Mary A., beloved widow of the late Cornelius Carling, in her seventy-ninth year, at her late home, 8,724 98th St., Woodhaven, L. I. Funeral notice later.

COCKS—Amy B., at Brooklyn Hospital, on Feb. 25, 1930, daughter of the late Rowland and Mary W. Cocks of Cornwall, N. Y. Services will be held at her home at Cornwall, N. Y., on Friday, Feb. 28, 1930, at 2 P. M.

DATER—John Grant, suddenly, on Monday Feb. 24, at his residence, Hotel Sevillia, 117 West 58th St.; beloved husband of Isabel Graves. Funeral services at Chapel, Fifth Avenue Presbyterian Church, 5th Av. and 55th St., Thursday morning, Feb. 27, at 9:45. Interment at Oakwood Cemetery, Troy, N. Y., Thursday afternoon.

DATER—Sons of the Revolution in the State of New York. With deep regret announcement is made to the members of the society of the death on Feb. 24, 1930, of their late associate, John Grant Dater.
JOHN VERNOU BOUVIER, President.

DEAN—Edith Delafield, Feb. 24, at Presbyterian Hospital, in her fifty-eighth year, daughter of the late Rev. Walter and Louise Delafield, mother of Alice Dean Livingston and Louise Potter Dean. Funeral services at the Church of the Heavenly Rest, 5th Av. and 90th St., Feb. 27, at 10 A. M. Interment Annandale, N. Y. Chicago papers please copy.

DE BAUN—Suddenly, at Los Angeles, Cal., Feb. 19, 1930, John Frank, beloved husband of Adelaide Springsteel De Baun, aged 62 years. Funeral services on Thursday, Feb. 27, at 11 A. M., at the St. John's Episcopal Church, Ramsey, N. J. Interment private.

DEVOE—At Lenox Hill Hospital, on Feb. 25, 1930, Charles Devoe of East Orange, N. J., son of the late Daniel M. and the late Elizabeth Devoe, in his eighty-ninth year. Notice of funeral hereafter.

DILLALONGA—John L., on Feb. 25, 1930, beloved husband of Constance M. Dillalonga. Notice of funeral hereafter.

DORN—Feb. 23, 1930, Justine E. Dorn (nee Eckenfelder), beloved wife of F. William R. Dorn, mother of Eleanor, William and Charlotte and daughter of Mrs. Justine Eckenfelder. Funeral service Wednesday, Feb. 26, 8:30 P. M., residence, 1,355 Boston Road, Bronx. Interment Woodlawn.

DREYFUSS—David A., husband of Birdie Folz and father of Travers H., suddenly at his residence, 200 West 70th St. Funeral service at Universal Funeral Chapel, 597 Lexington Av., on Wednesday, Feb. 26, at 2 P. M. Interment private. Memphis, Tenn., papers please copy.

EBENSTEIN—Ernestine (nee Mohr), on Feb. 25, at her residence, 698 West End Av., widow of Max Ebenstein, beloved mother of Herbert, Arthur and Theodore, devoted sister of Sophia Bickel and Simon F. Mohr. Services on Wednesday, Feb. 26, at 1 P. M., at the Riverside Memorial Chapel, 76th St. and Amsterdam Av. Interment at Montifiore Temple of Rest.

FACKLER—Fannie Trimble, wife of the late George W. Fackler. Funeral service and interment at the convenience of the family.

FARMER—Grand Lodge, F. and A. M., State of New York: With the most profound sorrow announcement is made of the passing of our beloved brother, M. W. William S. Farmer, Past Grand Master. The officers, permanent members, committees and representatives of Grand Lodges are requested to attend the obsequies on Thursday, Feb. 27, at 3 o'clock, Oakwood Cemetery Chapel, Syracuse. Transportation from Syracuse Masonic Temple at 1:15 P. M.
JOHN A. DUTTON, Grand Master.
By the Grand Master:
ROBERT JUDSON KENWORTHY, Grand Secretary.

FEINBERG—Isaac, husband of the late Lena, father of Philip, Anna Braverman, Alex, Harry, Louis, Ida Jacobs, Gussie Mandell and Dorothy Feinberg. Funeral from his late residence, 1,870 Walton Av., Bronx, on Thursday, Feb. 27, at 11 A. M. Interment Unionfield Cemetery.

FLATAUER—Members of the class of '95, Hunter College, are requested to attend the funeral of their beloved classmate, Estelle M. Flatauer.
AGNES CLARE MULLIGAN, President.

FLYNN—Feb. 25, 1930, John A. Flynn, age 35 years. Funeral Stephen Merritt's Chapel, 104 West 73d St., Wednesday, 3 P. M.

FORD—Suddenly, at Dingman's Ferry, Pa., on Monday, Feb. 24, Savannah Van Gorden, wife of the late Henry C. Ford. Funeral from her residence, at Dingman's Ferry, 2 o'clock Thursday afternoon, Feb. 27.

FRANCIS—On Tuesday, Feb. 25, 1930, John H. Francis, beloved father of Minnie and Bertram Francis. Services at his late residence, 217 St. John's Place, Brooklyn, on Thursday, Feb. 27, at 2 P. M. Interment private.

FRYER—On Feb. 24, at the Chet Wayne Apartments, 507 King St., Philadelphia, Pa., Anna E., widow of Joseph Fryer. Services and interment Woodlawn Cemetery, New York, Wednesday, Feb. 26, at 1 P. M.

GABRIEL—On Feb. 23, 1930, Mariella Anne Gabriel, daughter of Edmund, Vivian and Mabel McAfee Gabriel of Mount Kisco, N. Y.

GALLAGHER—Mary Agness (nee Fullen), at her residence, 68 Babylon Turnpike, Merrick, L. I., and survived by her loving husband, Francis J. Gallagher, retired captain New York Fire Department. Solemn requiem mass will be offered at Cure of Aras Church at Merrick, L. I., Thursday morning at 10 o'clock. Interment at Holy Cross Cemetery, Brooklyn, N. Y.

GILLETT—On Feb. 24, 1930, Lowry Gillett, at his home, Syosset, L. I., beloved husband of Enid Locke Gillett and son of the late Grace and Simeon Gillett. Funeral services at the Christ Episcopal Church, Oyster Bay, N. Y., on Wednesday, Feb. 26, 1930, at 11 A. M. Interment at Evansville, Ind.

GOLDBERG—Edward A., beloved husband of the late Lena Goldberg and dearly beloved father of Gertrude Rosenfeld, Fanny Rosenberg, Harry and Sam Goldberg. Funeral Wednesday at 10 A. M. from New York and Brooklyn Funeral Chapel, 187 South Oxford St., Brooklyn. Please omit flowers.

GRAHAM—Theresa L., suddenly, on Feb. 21, 1930, Miami Beach, Fla., widow of William H. and beloved mother of Marguerite and Horace R. Funeral from her late residence, 561 West 141st St., Thursday, Feb. 27, 10:45 A. M. Solemn requiem mass at the Church of Our Lady of Lourdes, West 142d St., at 11 A. M. Interment Gate of Heaven Cemetery.

GROSHON—On Feb. 25, Elizabeth Stewart Hall, wife of Daniel Groshon and daughter of Andrew and Anne Forsythe Hall of 117 West 123d St. Funeral services at the Reformed Church of Harlem, 67 East 89th St., Thursday, Feb. 27, 2 P. M.

HEINEMAN—On Sunday, Feb. 23, at his residence, 127 West 79th St., Seymour, beloved husband of Mae S., dear brother of Mayme Heineman, Mrs. Sarah Emanuel. Funeral services at the West End Funeral Chapel, 200 West 91st St., Wednesday, Feb. 26, at 10:30 A. M.

HESS—Entered into eternal rest on Tuesday, Feb. 25, 1930, Louis, the beloved husband of the late Bertha F. W. Hess and father of Emily J., Anna L., William J. and Victor R. Hess, in the eighty-sixth year of his age. Funeral services at his residence, 589 St. Mark's Av., Brooklyn, on Thursday, Feb. 27, at 8:30 P. M. Relatives and friends are respectfully invited. Interment Friday at 10 A. M.

HEUSEL—Anna, beloved sister of August, Lena, Georgina and Philippine. Services at her late residence, 1,183 Woodycrest Av., Bronx, at 8:30 P. M., Wednesday, Feb. 26. Funeral, Thursday, at 2 P. M. Interment, Bayonne, N. J.

HIGGINSON—James Jackson, son of James Jackson and Margaret Gracie Higginson, at Kingston City Hospital on Feb. 24, 1930, in the forty-sixth year of his age. Funeral private.

HORN—Max, of 615 West 144th St., devoted husband of Tessie and dear father of George and Edward. Services Thursday, 2 P. M., Chapel of Alpert Bros., 216 Lenox Av.

HUNTER—On Sunday, Feb. 23, 1930, Margaret Adams, beloved wife of the late James Hunter and dear mother of Reginald D. Hunter. Services at the Fairchild Chapel, 86 Lefferts Place, near Grand Av., Brooklyn, on Wednesday, Feb. 26, at 2 P. M. Interment in Greenwood Cemetery.

JONES—On Feb. 25, 1930, Frank K. Jones. Remains at Carleton V. Winterbottom's Chapel, 43 West 60th St. Notice of funeral hereafter.

KAUFMAN—Herman, in his seventy-fourth year, beloved husband of Hermine. Services at the Riverside Memorial Chapel, 76th St. and Amsterdam Av., Wednesday, Feb. 26, at 10 A. M. Officers and members of the Rheinischer Sangerbund are respectfully invited to attend.

KINGSTON—John, on Feb. 23, 1930, in his ninety-second year. Funeral from the residence of his daughter, Mrs. Hugh J. Ennis, 1,950 Andrews Av., Wednesday, Feb. 26, at 9:30 A. M. Requiem mass at St. Augustine's Church, Franklin Av. and 167th St., at 10 A. M. Interment St. Raymond's Cemetery.

KIP—Suddenly, on Sunday, Feb. 23, at his residence, 405 Park Av., Garrett Bergh, beloved husband of Carola de Peyster Kip. Service on Wednesday, Feb. 26, at 9:30 A. M., at the Church of the Heavenly Rest, 5th Av. and 90th St. Interment private.

KRONSON—Morris H. On Monday, Feb. 24, beloved husband of Ernestine Oppenheim Kronson, and devoted father to Isabel R. Kronson. Services at the Riverside Memorial Chapel, 76th and Amsterdam Av., Wednesday, Feb. 26 at 11:30 A. M. Member of Kalvaria Congregation of 225 Lenox Av. Interment Union Field Cemetery.

KRUMM—George F., on Feb. 23, beloved husband of Dora (nee Willig), and loving father of Mrs. H. A. Maser, George F. Krumm Jr., and August C. Krumm. Funeral service at his late residence, 329 Hyland Av., Palisades Park, N. J., on Tuesday, Feb. 25, at 8 P. M. Interment Lutheran, Wednesday, Feb. 26, at 10 A. M.

KWINT—Etta, at 160 West 87th St., beloved wife of Michael, devoted mother of Abraham, daughter of Sarah and Joseph Fischer, sister of Mrs. Ira Schumann, Mrs. Mack Goodrich, Dorothy, Harry, Jack and Irving Fischer. Services on Wednesday, Feb. 26, at 10 A. M., at the Riverside Memorial Chapel, 76th St. and Amsterdam Av.

LANDAUER—Edgar A., of 325 East 79th St., after a short illness, beloved husband of Ruth (nee Schloss). Services at Riverside Memorial Chapel, 76th St. and Amsterdam Av., Thursday, Feb. 27, at 2:30 P. M.

LANDAUER—Pauline, of 130 East 94th St., beloved mother of I. N. Landauer. Funeral at 10 o'clock Wednesday morning from the late residence.

LANDON—In New York City on Feb. 25, 1930, after a brief illness, George Landon, in his sixty-first year. Funeral services at St. George's Chapel, Stuyvesant Square and 16th St., east of 3d Av., on Thursday morning, Feb. 27, at 11 o'clock. Member of The Sons of the American Revolution and Bunting Lodge, No. 655, F. & A. M. Interment Alderbrook Cemetery, Guilford, Conn.

LAWRENCE—At Summit, N. J., Feb. 24, 1930, Bertha Baldwin, wife of the late F. Walter Lawrence and mother of Walter B. Lawrence. The service will be held at Calvary Episcopal Church, Summit, N. J., on Wednesday, Feb. 26, at 10 A. M. Interment Baltimore, Md.

LE MON—E. Forest, suddenly, of 45-25 39th Place, Long Island City, N. Y., husband of Ida Le Mon, brother of Charlie E. Le Mon and Bessie Pettiscrew.

LOCKE—Alice G., of Union St., Flushing, N. Y., suddenly, Monday, Feb. 24, at the Presbyterian Hospital, New York City. Funeral services Thursday at the home of her parents, Mr. and Mrs. Irving Locke, 180 Massachusetts Av., Lexington, Mass.

LOW—Eugene, suddenly, beloved husband of Irene, devoted father of Juliet and Marjorie, dear brother of Mrs. Henry Roth and Morris Low. Services on Wednesday, Feb. 26, at 2:30 P. M., at the Riverside Memorial Chapel, 76th St. and Amsterdam Av.

LOW—Eugene. Members of Noah Benevolent Society are requested to attend the funeral of our late brother, Eugene Low, on Wednesday, Feb. 26, 1930, at 2:30 P. M., from Riverside Memorial Chapel, 76th St. and Amsterdam Av.
FELIX M. ROSENSTOCK, President.
LEO GOLDFINGER, Secretary.

McCONNELL—On Feb. 25, William F., beloved father of Edna J. McConnell, at his home, 60 West 190th St. Funeral services at North New York Congregational Church, 143d St. near Willis Av., Bronx, on Friday, Feb. 28, at 8 P. M. Interment Woodlawn Cemetery.

MALLOY—Angela D. (nee Williams), beloved wife of William J. Malloy. Funeral from St. Madeline's Church, Philadelphia, Feb. 26. Interment Calvary Cemetery, New York.

MEYROWITZ—Minnie, beloved mother of Isidor, Harry, Julius, Tillie, Jacob. Funeral today, 10 A. M., from Alpert Funeral Parlors, 216 Lenox Av. Omit flowers.

MINTZ—Carrie, on Tuesday, Feb. 25, beloved wife of Carson, devoted mother of Lydia Aronson and Sadie Perrin. Funeral Thursday, 1 o'clock, from residence, 701 West 177th.

MORSE—Lottie Rawson, widow of James Rolland Morse, on Monday, Feb. 24, at her residence, 35 East 84th. Services at the chapel of St. James's Episcopal Church, 71st St. and Madison Av., on Thursday, 10:30 A. M. Interment Brookside Cemetery, Englewood, N. J.

NELSON—Minnie B., at the Tuscany, 120 East 39th St., Feb. 23, 1930, Minnie Bailey, wife of Alvin F. Nelson and daughter of the late Leonard H. and Marietta Bailey Gates. Funeral services private, at the Campbell Funeral Church, Broadway at 66th St., Wednesday, Feb. 26, at 11 A. M. Interment Guilford, Conn.

NICHOLS—Dr. William Henry Nichols, beloved husband of the late Hannah Wright Nichols, in Honolulu, Feb. 21. Funeral services at his late residence, 290 Park Av., New York City, Sunday, March 9, 2:30 P. M. Interment at the convenience of the family. Please omit flowers.

OGDEN—At Plainfield, N. J., on Monday, Feb. 24, 1930, Elizabeth Lewis, wife of James C. Ogden. Services at her late residence, 1,003 Park Av., Plainfield, Wednesday, Feb. 27, at 2:30 P. M. Interment private.

O'NEIL—Bernard, beloved husband of Maria B. O'Neil. Funeral from his late residence, 1,769 Townsend Av., Friday, Feb. 28, at 9:30 A. M. Requiem mass at Church of St. Margaret Mary, Tremont and Morris Av., at 10 A. M.

PARMLY—Suddenly, at Roosevelt Hospital, New York, Feb. 24, Frederic E. Parmly, only son of the late Jahial and Mary S. Parmly. Funeral services 1:45 P. M., Thursday at Donohue's Funeral Parlors, 1,066 Lexington Av.

REHERMANN—Anna M., on Monday, Feb. 24, widow of the late Charles W. Rehermann, devoted mother of Maria E. Ryan, Joseph W., Anna T., Charles W. and Dr. John F. Rehermann. Funeral from her late residence, 70 Clinton Place, Bronx, on Thursday, Feb. 27. Solemn requiem mass at the Church of the Holy Spirit, University and Burnside Avs., at 10 A. M. Interment Calvary Cemetery.

RICHMOND—On Monday, Feb. 24, 1930, at Miami, Fla., Mona L., beloved wife of Paul O. Richmond. Funeral services and burial at Prospect, Ohio, Wednesday afternoon, Feb. 26.

ROOT—On Tuesday, Feb. 25, 1930, Jennie Nevins, widow of Truman Henry Root, beloved mother of Cornelia E. Harton and Marion A. Root and sister of William V. Nevins. Funeral services at her home, 1,242 Pacific St., Brooklyn, on Wednesday evening, Feb. 26, at 8 o'clock. Interment private.

SARTORIUS—At Montclair, N. J., Feb. 24, 1930, Adelaide Anna Schierenbeck, wife of Otto W. Sartorius. Funeral services at her home, 10 Erwin Park, Montclair, on Wednesday evening, Feb. 26, at 8:30 o'clock. Interment at convenience of family.

SCHMEEL—On Monday, Feb. 24, Otto George, beloved husband of Alice Schmeel and devoted father of Grace, in his forty-sixth year. Funeral services on Wednesday evening at 8 o'clock at the Funeral Chapel, 187 South Oxford St., between Hanson Place and Atlantic Av., Brooklyn. Interment Flushing Cemetery.

SEELAV—Max, suddenly, beloved brother of Bessie Levyn, Isaac B. Levy and Robert. Funeral today, 2 P. M., from Plaza Funeral Home, 40 West 58th St. Member Pioneer Lodge No. 20, F. and A. M.; Justinian, No. 350, K. of P.; Behr Gordon Lodge, No. 169, I. O. B. S., Philadelphia, Pa.

SEELAV—Max. Justinian Lodge, No. 350, Knights of Pythias, announces with great sorrow the sudden death of Brother Max Seelav. Members are requested to attend the funeral Wednesday, Feb. 26, at 2 P. M., from Plaza Funeral Home, 40 West 58th St.
BENJAMIN D. LEVENSTEIN, C. C.
JAMES REAM, K. R. S.

SHERWOOD—Feb. 24, Josephine Sherwood. Services Stephen Merritt's Chapel, 223 8th Av., near 21st St., Thursday, 8 P. M.

SMITH—Agnes Hyde, widow of C. Frederick L. Smith, at St. John's Hospital, Brooklyn, Feb. 24, 1930. Funeral services at St. Luke's Church, Forest Hills, Long Island, Thursday, 2 P. M.

SMITH—Elsie Hobart, Feb. 24, 1930, daughter of the late Sarah Whelen and Monroe Burr Smith, at her late residence, 1,274 Fifth Av. Funeral services at the Church of St. Ignatius Loyola, Park Av. and 84th St., on Wednesday, Feb. 26, 1930, at 10 A. M. Philadelphia papers please copy.

STOCKBRIDGE—Louise, widow of the late George Herbert Stockbridge, on Feb. 25. Funeral notice later.

STRAUB—On Monday, Feb. 24, 1930, Frank, beloved husband of Margaret Straub. Services at his residence, 104-23 198th St., Hollis, L. I., on Thursday, Feb. 26, at 2 P. M.

SUMMERS—Jane Elizabeth, beloved wife of Robert G., Monday, Feb. 24, at her home, Richmond Hill. Funeral services at the Moravian Church, Staten Island, Wednesday, Feb. 26, at 2 P. M.

SUTLIFF—Calvin G., suddenly, Feb. 24, in his seventy-ninth year, at his residence, 150 Pine St., Lockport, N. Y., father of Mrs. Horace G. Ely of Asheville, N. C.

THOMPSON—Suddenly, Tuesday, Feb. 25, in his sixty-second year, George, dearly beloved husband of Harriet Tracy Thompson. Funeral services at his late residence, 162 East 61st St., Thursday, Feb. 27, at 11 A. M.

VALLANDIGHAM—On Sunday, Feb. 23, at Seville, Spain, Edward Noble Vallandigham, husband of Aveline Cranford. Notice of funeral later.

WANMAKER—On Tuesday, Feb. 25, 1930, Phebe A., widow of the late George W. and mother of Harry and Lottie Wanmaker. Service at her residence, 358 West 51st St., Thursday evening, 8 o'clock.

WHITTEMORE—George, Jr. St. Nicholas Society of the City of New York: It is with deep regret that announcement is made of the death on Feb. 24, 1930, of their late associate, George Whittemore Jr.
WM. A. SIMONSON, President.
THEODORE ROOSEVELT PELL, Sec.

WOODWARD—Harry W., on Feb. 24, beloved husband of Eunice P. Woodward. Services Winsted, Conn. Cleveland papers copy.

ZEITZ—Hyman, on Feb. 25, 1930, beloved husband of Anna and devoted father of Julius, Harry, Fred J., Milton, Mrs. Rose Rosenthal and Mrs. Evelyn Levin. Funeral services at home, 1,902 Ditmas Av., Flatbush, on Wednesday, Feb. 26, at 2 P. M. Interment New Mount Carmel Cemetery. Please omit flowers.

ZEITZ—Hyman. It is with profound sorrow that we note the passing of Hyman Zeitz, a member of our club and a noble and inspiring leader in all matters affecting the public welfare, for many years. The fine results of his efforts and those of his talented and most able family will leave their beneficial imprint on our progress throughout the future.

Members are requested to attend the funeral services, on Wednesday, Feb. 26, at 2 P. M., at the residence of the deceased, 1,902 Ditmas Av.
UNITY CLUB OF BROOKLYN.
BENJAMIN C. RIBMAN, President.
MILTON V. WOLF, Secretary.

ZEITZ—We record with profound sorrow the passing of our dear friend and associate Hyman Zeitz. The members of the board of trustees of the Brooklyn Hebrew Orphan Asylum are respectfully requested to attend funeral services at his late residence, 1,902 Ditmas Av., Brooklyn, on Wednesday, Feb. 26, at 2 P. M.
A. I. NOVA, President.

ZEITZ—Brooklyn Federation of Jewish Charities record with profound regret the passing of their friend and associate, Hyman Zeitz. All board members are requested to attend funeral services, which will be held Wednesday, Feb. 26, at 2 P. M., at 1,902 Ditmas Av., Brooklyn.
NATHAN D. SHAPIRO, President.

ZITZMAN—On Sunday, Feb. 23, 1930, Martha, beloved mother of Emily and Martha Zitzman, in her seventieth year. Funeral services at her residence, 427 73d St., Brooklyn, on Wednesday evening, Feb. 26, at 8:30 o'clock. Funeral on Thursday at 10 A. M. Interment Brooklyn Cemetery.

Cards of Thanks

BARRISH—Mrs. William Barrish and children of 1,511 50th St., Brooklyn, thank their friends for their kindness and sympathy in their recent bereavement.

Memorials

BAKER—Everlasting tribute loving memory of our beloved father, Charles J., departed Feb. 26, 1929.
MAURICE AND HAROLD.

BEAUMONT—In loving remembrance of my dear husband, Lee E. Beaumont, who passed away on Feb. 26, 1929.
JEANNETTE D. BEAUMONT.

DUNNING—Eleanor E. A tribute of love to the memory of my dear friend on this eighth anniversary. K. F. W.

GREENBAUM—Arthur Gotthold. In ever cherished memory of our beloved son and brother, who departed this life Feb. 26, 1929.

WAISMAN—Rashel. Dearest, we miss you more and more each day. Departed this life Feb. 26, 1925.
HUSBAND, CHILDREN AND GRANDCHILDREN.

WALKER—Etta. In memory of Etta, mother of Margaret and Alexander, and wife of James F. Walker, who was released from her suffering, Feb. 26, 1925. Her life and death an open book. MOTHER.

Announcements of deaths may be telephoned to Lackawanna 1000 until midnight. New Jersey, Mulberry 3900 between 8:30 A. M. and 8 P. M. daily; Westchester, White Plains 5300 between 9 A. M. and 5 P. M. daily; Long Island, Garden City 2605 between 9 A. M. and 5:30 P. M. daily. Rate: $1.00 an agate line; $1.20 Sunday.

UNDERTAKERS.

CAMPBELL SERVICE
Is the Best and Costs no More
Call—TRAfalgar 8200
FRANK·E·CAMPBELL
"The Funeral Church" Inc. (non sectarian)
Broadway at 66th Street, N.Y.

RIVERSIDE
MEMORIAL CHAPEL
ENDICOTT 6600
76th St. Amsterdam Avenue
DIGNIFIED SERVICE

CEMETERIES.

THE WOODLAWN CEMETERY.
Lexington Av. Subway to Woodlawn (233d St.)
Office, 20 East 23d St., N. Y.
Telephone Olinville 4300 or Algonquin 4496.

FOR FAMILY RECORDS.

By purchasing a rag paper copy of The New York Times, of which a limited edition is printed each day, family records of births, deaths, engagements and marriages announced in the regular city edition may be preserved indefinitely. Weekly edition, per copy, 75 cents; Sundays, $1.25.—Advt.

DIVIDENDS OF BUSINESS HONESTY By Dr. Julius Klein
Assistant Secretary of Commerce effectively defends American business ethics—March
FORUM AT NEWS-STANDS 25c

INCENDIARY BURGLAR TERRORIZES ASTORIA

Police and Firemen on Guard for Marauder Who Wrecked and Fired Three Apartments.

An incendiary burglar who has made three appearances in as many nights in apartments in the Astoria district of Queens was sought last night by a large force of police under the personal direction of Inspector John J. Gallagher. Detectives from all precincts in the borough patrolled the apartment house area. Uniformed reserves from other Queens precincts and a few members of the staff of Fire Marshal Brophy also aided in the man hunt.

The method used in the attempt to capture a man, who is believed to be mentally unbalanced, was reminiscent of the three-weeks campaign in the Richmond Hill section several years ago when the "Radio Burglar" was operating there nightly. Cruising groups in automobiles and pairs of detectives on foot patrolled the district.

These precautions are taken because the actions of the burglar in recent cases have endangered the lives of many persons. In each of the cases reported he has visited one of the apartments in a large apartment house and before leaving has started a fire. So far the fires have been discovered before they gained much headway.

According to the police the burglar slashed furniture and walls, threw ornaments about and piled clothing on the floor of a clothes closet and set it afire on each of his former appearances.

The first burglary-fire occurred in the apartment of Paul Sher at 30-41 Thirty-third Street on Saturday night; the second in that of Frieda Funk at 31-77 Thirty-second Street, on Sunday night and the third in the home of David Sigismondi at 25-32 Thirty-fifth Street, on Monday night.

Bay State Cashier Is Sentenced.

BROCKTON, Mass., Feb. 25 (AP).—Chester L. Wills, 29 years old, former assistant treasurer of the People's Savings Bank, was sentenced today to two and a half years in the Plymouth County House of Correction for larceny of approximately $12,000 from the bank. At Wills's trial, it was disclosed that he had made unprofitable transactions in the stock market.

LOST and FOUND

Rates 75 cents an agate line daily; 80 cents Sunday.

Advertisements received until midnight. Telephone LACkawanna 1000. New Jersey, Mulberry 3900 (Newark), 8:30 A. M. to 6 P. M. daily; Westchester, White Plains 5300, 9 A. M. to 5 P. M. daily; Long Island, Garden City 2605 (Mineola), 9 A. M. to 5:30 P. M. daily.

Found articles of no apparent intrinsic worth but of sentimental value advertised without charge.

Key tags issued on application with registered index numbers and tags to attach to collars of dogs and cats—for 15 cents each.

LOST.

BAG—If the party who took the bags by mistake from the Roosevelt Hotel Friday night will return the smaller bag, prized by owner, with books and contents which are of value only to the owner, it will be greatly appreciated; no questions asked. X 2163 Times Annex.

BAG, brown zipper, containing two leather bound books, &c.; name J. A. Earl on books; reward. Vanderbilt 8282

BAG, petit point; miniature in clasp; taxi or N. B. C. Studio, Feb. 18; reward. Schuyler 3041 mornings.

BANK BOOK, No. 41628. Please return to Chelsea Bank, 135th St. and 7th Av.

BANK BOOK No. 1301, Corn Exchange Trust Co., East Side Branch.

BANK BOOK No. 10177. Return to Corn Exchange Bank Trust Co., 2,900 Broadway.

CIGARETTE CASE, gold and black enamel, in taxi between 420 Park Av. and 5th Av., 53d St. If found, phone Plaza 2203; reward.

EVENING BAG, with opera glasses, vicinity 141st, Broadway; reward. Withers, Audubon 1200.

OPERA GLASSES, left in taxi Monday night; $10 reward. Telephone Plaza 0146, between 9-12.

PURSE, black silk, Feb. 20, probably Jackson's Stationery Shop, 69th-3d Av. or stationery department Bloomingdale's, containing money, black and gold telescope pencil, sentimental value; finder may keep money if purse and pencil returned. H. H. T. Kingsbury, 2 Rector St.

PURSE, containing money, tickets, glasses, Altman's, 5th or 6th floor, Feb. 25; liberal reward. Wickersham 3130.

PURSE, Friday, containing cigarette case, E. M. C.; reward. Kester, Cathedral 5422.

SHOES, pair lady's Coward shoes, Tuesday afternoon, in taxi, between Hotel White, Lexington and 37th St. and 34th near Broadway. Phone Buckminster 1451. Reward.

SPECTACLES lost, shell rim, between Longacre Theatre and 42d St. subway station. Room 1510, 17 Battery Place.

WALLET, brown, containing money and personal papers, lost between 110th and Broadway and Pennsylvania Station; reward if returned at once. Gardiner, 514 West 110th.

$200 REWARD; bags (2), Hotel Roosevelt by mistake. Vanderbilt 9650.

Jewelry.

BRACELET, blue stones, set with artificial diamonds, Sunday, 60th and 42d St. Mme. Gillett, 143 West 47th.

BROOCH, large topaz, surrounded by diamonds, old-fashioned gold setting, on Monday afternoon on 5th Av. bus, 96th to 49th St. or at Kargere's or De Pinna's stores; suitable reward. Barclay 4369 or Sacramento 8740.

BROOCH, gold filagree, heirloom; early February, Loew's 83d; reward. Susquehanna 4909.

EARRING lost, marcasite, near Columbus Av. on 72nd. Leave at the desk of Franconia Hotel and receive $5 reward.

LOCKET, gold, Feb. 13, between Yonkers and Jackson Heights; valued as keepsake. Vanderbilt 9645.

NECKLACE, 3 strand pearl; in a Red taxicab at 11:30 P. M.; reward. Atwater 3430.

RING, diamond, platinum, Saturday, 82d Central Park-86th Columbus; reward. Trafalgar 4100. Cashier.

WATCH, gold, and chain, initials J. C. U., lost Sunday night; liberal reward. Telephone Wisconsin 0833.

WRIST WATCH, platinum set with diamonds, lost Feb. 23 in taxicab between Lafayette Restaurant and Ritz Carlton Hotel; liberal reward. Cashier, Ritz Carlton Hotel.

WRISTWATCH, gold, lady's, with bracelet, C. D. W., Saturday, 5th Av. or Central Park. Hotel McAlpin lost and found department; reward.

$1,000 REWARD for return of emerald and gold cuff links and large pearl scarf pin in wallet with owner's name, Kaskel, lost Feb. 23, when leaving steamship Statendam, Holland-America Line, Hoboken bus to Pennsylvania Station or Yellow taxicab to 101st St. and West End Av. Finder may keep cash. W. H. Soper, 82 Beaver St. Beekman 1323.

$200 REWARD.

Loose diamond, lost Feb. 24, from setting of bar pin, between 5th Av. and 88th St., and 40th St., vicinity Murray Hill Hotel or New Amsterdam Theatre. Return to A. R. Lee & Co., 15 William St. Hanover 0630.

Wearing Apparel.

FUR SCARF, 2-skin brown martin, Central Park West or West 86th St. Sunday evening; liberal reward. X 2144 Times Annex.

Cats, Dogs and Birds.

BOSTON brindle bull, male, Friday night, East 90s; reward. Sacramento 10256, Henry.

CAT, Persian, gray, female, bushy tail, Central Park West, between 95th and 96th; reward. Riverside 0578 after 6.

FOX TERRIER, small, wire-haired, near Weaver St. firehouse, Friday about noon; reward. Telephone Larchmont 453.

FOX TERRIER, male, wire-haired, white, brown spots, Tuesday; address on collar; reward. Mack, 111 East 56th. Plaza 8600.

$25 REWARD.

For information leading to recovery black Scotch terrier, male, lost Thursday night, 82nd-Broadway; no questions asked. Schuyler 1650.

FOUND.

WATCH, wrist, initials on back, white gold, with bracelet. L 520 Times.

TERRIER, small brown and white; 53d and Madison. Owner, call Harris, Plaza 7100.

FURNITURE GALLERIES, RADIO AND PIANO SALONS OPEN UNTIL 9 P. M.—TONIGHT TO FRIDAY INCLUSIVE

Last Week of Wanamaker Furniture Sale . . . Much at Half

FROM THE FOUNDER'S WRITINGS

A Jibe or a Joke is Not a Jest When It Hurts

Such distinguished English conversationalists as Sydney Smith and Charles Lamb and others of their days were famous for witty things that were sometimes done up in capsules which revealed a bitter taste. Sometimes people who are smart in many things and apt in speech indulge in what has become a habit and hurt others without meaning it. Oftentimes a good friend is driven off and lost without the loser knowing the reason why, and greatly to the silent distress of both parties. Real friendships are too scarce to be thus easily broken.

John Wanamaker

CLEARAWAY *in the* French Dressmaking Salon

Dresses *starting at* $25

FOURTH FLOOR, OLD BUILDING

Beautiful sheer and service weight

Silk Stockings, $1.10 pair

From one of America's foremost mills...stockings that are famous not only for their exquisite texture, but for their up-to-the-minute colors and their durability. *The Sheer Stockings*—all-over silk...the garter hems interlined with lisle...the soles silk plated. *The Service Stockings*—are made with four-inch lisle garter hems and double lisle soles.

8 of the Very Smartest Colors—Araban...taffee...turf tan...beach burn...wood beige...vanity...amber...sunray...in sizes 8½ to 10½.

WANAMAKER'S—THOROUGHFARE, OLD BUILDING

These Lovely Pajamas

of pure dye silk crepe

Literally walk right out!

$5.95

The $6.95 and $7.95 grades

New York's smart young set is "mad" about pajamas . . . and these particular models are so attractive and so inexpensive... no wonder they are "best sellers."

Tuck-ins, of Course

...tailored fashions that fasten on the shoulders and over the hips with butterfly-like bows, or are just simply hemstitched ...models trimmed with fine imported laces, too...all with wide "gob" trousers. Petal pink, peach, tea rose, baby blue.

Cotton Pajamas, $1.95 to $3.95

WANAMAKER'S—THIRD FLOOR, OLD BUILDING

New Tweed Coats

For Madame

Wear Scarfs or Capes of the Tweed...
Shawl collars or Tuxedo fronts of LAPIN...
Or little collars of LINEN.

* * *

Silhouette flare in a graceful manner...
Or have straight lines for height.

* * *

The waistline is defined...sometimes with a suede leather belt.

* * *

The new tweeds are stunning both in texture...and color.

* * *

The Prices . . . $65 and $98

WANAMAKER'S—SECOND FLOOR, OLD BUILDING

A new version of the popular

Wardrobe Cabinet

That will hold almost as much as a chest of drawers!

$12.95

The $16.95 grade

Just the thing for the small apartment where space is at a premium. It will hold hats, handbags, gloves, handkerchiefs, jewelry, stockings, lingerie...yet it can be put out of the way...behind a door, or in a corner of one's wardrobe.

The frame is entirely of wood, well built, and covered with crushed cloth (can be cleaned easily and often)...in rose, blue, orchid, green or ivory.

Personal Service will fill mail and telephone orders

WANAMAKER'S—FIRST FLOOR, OLD BUILDING

Clearaway of 1100 Men's Overcoats

$40 to $55 grades $24

$50 to $75 grades $33

Winding up our Winter overcoat season with a great outgoing of coats which we have regrouped at these low prices . . .

Ulsters, and box coats, at both prices . . . solid colors in blues, grays, browns, tans . . . mixtures and faint checks . . . Sizes 34 to 46 . . . but not every size in every pattern or fabric . . .

Come early for good selection . . . all of these coats are of high Wanamaker quality.

WANAMAKER'S—STREET FLOOR, NEW BUILDING

Today at 9 a. m. we offer

42 Eastern Rugs, $125

Antique, semiantique and modern eastern room size rugs

$225 to $450 grades

Name	Size	Grade	Name	Size	Grade
Zelie	12.2x5.6 ft.	$250	Karadja	11.11x8.11 ft.	$300
Savonerie	10.8x4.5 ft.	250	Karadja	10x8 ft.	250
Mahal	11.7x6.7 ft.	275	Mahal	12.10x9.3 ft.	325
Hamadan	13x6.7 ft.	400	Karadja	12.2x9.4 ft.	275
Hamadan	11.5x5 ft.	350	Gorovan	11.5x9 ft.	350
Zarif Ali	12x5.11 ft.	300	Gorovan	12.3x8.11 ft.	350
Serebend	10.4x4.10 ft.	300	Gorovan	11.7x8.11 ft.	300
Terehan	9.5x5.7 ft.	375	Gorovan	13.3x8.10 ft.	350
Terehan	10.8x5.2 ft.	325	Gorovan	12.3x9.6 ft.	300
Khiva	10x5 ft.	300	Guendji	12.4x4.9 ft.	250
Fereghan	11.6x6.9 ft.	450	Beloochistan	10.11x6.11 ft.	225
Hamadan	11x5.1 ft.	350	Beloochistan	11.9x6.2 ft.	250
Afshari	13.1x5.9 ft.	295	Pergamo	13x6.1 ft.	350
Sheraz	9.10x6.8 ft.	325	Bidjar	10.3x5.1 ft.	275
Meshed	11.9x6.8 ft.	250	Afshari	10.4x5.3 ft.	375
Serapi	12.7x6.11 ft.	300	Beshire	9.1x5.4 ft.	250
Mahal	11.4x7.9 ft.	275	Kazak	12.5x4 ft.	350
Mahal	12.4x8.10 ft.	300	Pergamo	10.3x6.6 ft.	275
Mahal	13.2x8.11 ft.	300	Chinese	12x6 ft.	275
Mahal	12.3x8.8 ft.	300	Chinese	12x9 ft.	300
Gorovan	11.7x7.7 ft.	275	Chinese	10x8 ft.	250

$125

WANAMAKER'S—THIRD GALLERY, NEW BUILDING

MESHENETTE

A new kind of blouse to wear with spring suits

$5.95

A blouse with the tailored simplicity of a sweater, yet it has little dressmaker details...tuckings, tabs and buttons...that make it charmingly feminine.

Powder pink, pale blue, peach, tulip green, yellow, eggshell, white...sizes 34 to 40.

Personal Service will fill Mail and Telephone Orders

SECOND FLOOR, OLD BUILDING

The Furniture Sale Is Nearly Over!

Furniture Galleries Open Tonight until 9 and Tomorrow, and Friday

Also Piano and Radio Salons

The sale is nearly over...the time for these great savings is short...but until Saturday night you may choose from our entire stocks of furniture (except antiques) at 20 to 50 per cent. less...

Much Furniture Is Half Price

Matched suites and separate pieces for all rooms are here in great variety at half...many one-of-a-kind pieces...so choose early.

7 piece Mahogany veneer and gumwood Bedroom suite, $294 for $588 grade

8 piece Walnut veneer and gumwood Bedroom suite, $665 for $1330 grade

8 piece Mahogany veneer and gumwood Bedroom suite, $333 for $666 grade

7 piece Walnut veneer and gumwood Bedroom suite, $510 for $1020 grade

7 piece Walnut veneer and gumwood Bedroom suite, $435 for $870 grade

7 piece Walnut veneer and gumwood Bedroom suite, $460 for $920 grade

7 piece Walnut veneer and gumwood Bedroom suite, $257.50 for $515 grade

8 piece Mahogany veneer and gumwood Bedroom suite, $306 for $612 grade

9 piece Walnut veneer and gumwood Bedroom suite, $200 for $400 grade

10 piece Walnut veneer and gumwood Dining room suite, $536 for $1072 grade

10 piece Walnut veneer and gumwood Dining room suite, $435 for $870 grade

10 piece Walnut veneer and gumwood Dining room suite, $380 for $760 grade

10 piece Walnut veneer and gumwood Dining room suite, $450 for $900 grade

10 piece Oak Dining room suite, $725 for $1450 grade

10 piece Walnut veneer and gumwood Dining room suite, $1296 for $2592 grade

WANAMAKER'S—FIFTH, SIXTH AND SEVENTH GALLERIES, NEW BUILDING

Courtesy Days Now in March Sale of China, Lamps and Housewares

Entire Stocks 10 to 50 per cent. Less — Except a few large electrical items

WANAMAKER PLACE AT 9TH STREET *Broadway to Fourth Avenue — 8th to 10th Street* • *Wanamaker's* *Formerly A. T. Stewart* • STORE OPENS AT 9 STORE CLOSES AT 5 • *Wanamaker's* *Formerly A. T. Stewart* • For orders and inquiries—GRAmercy 6200 For all other calls—STUyvesant 4700

MAGISTRATE'S NAME FORGED ON BAIL BOND

New "Racket" Found by Tuttle as Rayfiel Starts Inquiry on 5 Dry Law Violators.

TEN SUBPOENAS ISSUED

Police Lieutenant Neary Before Federal Grand Jury as Watts Begins Presenting Evidence.

6 INDICTMENTS IN BRONX

Bondsmen Accused of Charging More Than 3% Fee—Police Unable to Find Capt. Bunner.

While United States Attorney Tuttle was uncovering a new "racket" yesterday in which five alleged Volstead law violators were accused of having obtained their liberty last Saturday night in the East 104th Street station on bail bonds to which the name of Magistrate Hyman Rayfiel of Brooklyn had been forged, the Bronx grand jury returned indictments against five bail bondsmen for charging clients more than the legal 3 per cent fee.

Assistant Federal Prosecutor Robert B. Watts, in charge of the prohibition division of Mr. Tuttle's office, began submitting evidence in a Federal grand jury investigation of the alleged fraudulent bail bond conspiracy, after the magistrate had declared that his name on each of the five $1,000 bail bonds accepted at the station was a forgery.

The Bronx grand jury not alone returned indictments but also handed up a presentment in which it was declared that while no evidence had been uncovered in District Attorney McLaughlin's investigation of the bail bond situation in that borough showing collusion between court attachés and bond agents, it felt that a central bail bond bureau should be established near Bronx Police Headquarters to put an end to bail bond abuses.

Presentment to Go to Roosevelt.

The presentment, copies of which are to be sent to Governor Roosevelt and the majority and minority leaders of both branches of the Legislature with a view to the enactment of new laws to overcome laxity in the bail bonding system in this city, also urged the assignment of a magistrate to preside every night between sessions of the magistrates' courts for the acceptance of bail bonds authorized by the proposed bureau.

The presentment also suggested that legislation be enacted whereby transfers could not be made of property which had been pledged as security for the appearance of prisoners until the bond was released by the court, and likewise suggested that henceforth, in cases where indictments had been returned against bail bondsmen for overcharging, their licenses be revoked by the State Superintendent of Insurance, who has jurisdiction over such licenses.

Ten subpoenas were issued last evening after Mr. Watts had outlined the case to the grand jury and had questioned Lieutenant Neary of the East 104th Street station before that body.

Mr. Tuttle previously said he had reason to believe that sometimes magistrates were not actually visited by bail bond runners, but that "short cuts" had been taken in more than one instance.

"I intend to push this investigation to the very bottom," he added, "and when I have the facts I shall confer with District Attorney Crain to see whether the State or the Federal court is the proper place from which to mete out punishment. My opinion is that a city magistrate, acting under the statute invoked in these five cases, is sitting as a Federal official."

Rayfiel Starts Inquiry.

Both Mr. Tuttle and Mr. Watts refused to furnish the names of the five defendants, but Captain John Reddan at the station said they were William Berger, Paul Rebast, Harry Smith, Otto Naiden and Joseph Smith. Captain Reddan said that, in spite of the fact they had obtained their release on forged bail bonds, the men had appeared in court the day following their arrest and had then been turned over to the Federal authorities. The inquiry was, in fact, started by Magistrate Rayfiel, who when he learned of his name on the bonds, reported the forgery to the police, who took the matter up with the Federal authorities.

Although Mr. Tuttle and Mr. Watts refused also to give the names of the bondsmen and the names of those for whom subpoenas were issued, it was presumed that five of the ten subpoenas were for the defendants who benefited by the forgeries. It is also known that a form of authority from the Greater City Surety Company and what appeared to be a bond of that company, was filed in each case.

The signature of a city magistrate, a United States Commissioner or the judge of a court of record must appear twice on each bail bond, signifying his approval thereof. Mr. Tuttle explained this in saying that he had reason to suspect "short cuts" had been taken. He refused to explain further, however, and would neither admit nor deny that he believed there had been other forgeries of a nature similar to that of the name of Magistrate Rayfiel.

The afternoon Federal grand jury will resume its investigation of the case today.

The five bail bond indictments and the presentment were handed up to Justice Hammer in the Bronx branch of the Supreme Court. The identity of those named in the bills was withheld, but bench warrants were issued for them, and they are expected to appear in court today to answer the indictments. The case on which a sixth indictment was sought, Mr. McLaughlin admitted later, had been dropped because of the failure of important witnesses to appear. The grand jurors are expected to take up two other cases when they reconvene next Friday.

District Attorney Crain announced yesterday he had received a telegram from Assemblyman Saul S. Streit in Albany, in response to a communication Mr. Streit had received from the prosecutor earlier in the day, to the effect that the Assemblyman and Senator John L. Buckley would introduce at the present session of the Legislature Mr. Crain's proposed bill to do away with "fixing" by attachés or outsiders in cases in the courts.

Conway Tells of Revoking License.

Superintendent of Insurance Conway issued a statement yesterday in which he revealed that, at one of the hearings he is conducting into bail bond evils, it was developed that John R. Alotta of 103 West Tenth Street, agent for one of the bail bond companies, had received $100 from a client, $50 of which was to go to a lawyer, $35 in the payment of the premium on a $500 bond, and $15 to be returned to the defendant when the court action had terminated. The statement added that the case, a criminal action, was disposed of on Feb. 5, but when, it was charged, the defendant demanded a return of this money it was withheld. Arlotta did not appear at the hearing and Mr. Conway revoked his license.

John H. Warren and Nicholas Bozza, bail bond agents at 26 Court Street, Brooklyn, were placed on trial in the Brooklyn Federal court yesterday on an indictment charging them with attempting to defraud the government in a $1,000 bail bond which had been forfeited in a Volstead law case. Stephen McFadden failed to appear in the Federal court several months ago in answer to a charge of violating the law in a club on Anable Avenue, Long Island City, after he had been released in $1,000 bail, following a raid on the club.

John P. Murray of 4,534 Lowery Street, Long Island City, told Judge Inch and the jury yesterday that the two defendants had promised him $50 to appear in court and impersonate McFadden. He was to plead guilty to the Volstead violation, and was promised he would be let off with a light fine, he said.

Murray was arrested for the ruse, however, and was sent to jail for four months by Judge Moscowitz. He was jointly indicted with Warren and Bozza, but got a severance of his case, and is to be called for trial on this charge later.

General Alarm for Bunner.

The inability of the police to apprehend Captain Albert C. Bunner of the Holland Tunnel Police on an indictment charging him with second degree manslaughter in the killing of an aged man and woman with his automobile last Summer caused District Attorney Crain yesterday to request the police to send out a general alarm for him.

Bunner, the son of Albert D. Bunner, former Bronx Republican leader, was indicted recently in the District Attorney's grand jury investigation of bail bond conditions in the magistrates' courts in Manhattan. He was charged with having fatally injured Charles Oppe, 85 years old, and the latter's sister, Mrs. Augusta Bingold, 76, when he struck them with his car at Eighth Avenue and 130th Street on the night of Aug. 26.

Magistrate Albert Vitale released him in low bail, after the accident, accepting, it was charged, two second-hand automobiles as collateral for the bond. The bail subsequently was raised to $2,500 by Magistrate Corrigan in the Tombs Court, but when the case was brought to the grand jury last October that body refused to return an indictment.

Plane's Warning Saves Four In Burning Indiana Home

Special to The New York Times.

LA PORTE, Ind., Feb. 25.—Mrs. William Schoff and her three children owe their lives to the presence of mind of an aviator who sighted their burning home early today and swooped down, his motor wide open, to arouse them from their beds.

The farmhouse was destroyed. Mr. Schoff was in the barn when he heard the plane and rushed to the house to lead his wife and children out of the house in their night clothes.

The noise of the plane attracted neighbors, who helped save other buildings.

Registration numbers on the plane could not be made out.

CHECKS SHOW ENRIGHT PAID FOR OIL STOCK

Former Police Commissioner Backs Testimony as to Buying of Universal Company Shares.

Richard E. Enright, former Police Commissioner, at his appearance yesterday in the offices of the State Bureau of Securities, 74 Trinity Place, produced cancelled checks aggregating $2,500 in substantiation of his testimony last week that he purchased Universal Oil and Gas Company stock.

One check, according to Abraham N. Davis, Deputy Attorney General, who is conducting an inquiry into the sale of the Universal Oil Company stock in this State and who has been questioning Mr. Enright, was for $1,000 and represented the initial payment for stock. The other check represented the purchase of royalties from Quincy Corbett, who leased the land to the Universal Oil Company. Mr. Davis announced that on Friday he would again question Mr. Enright and Dr. Henry Knight Miller, editor of the magazine Psychology.

Mr. Davis received a telegram yesterday from George E. Carmody, attorney for Hazel Christmas, secretary of Securities Company, the New York selling agency of Universal Stock. Mr. Carmody said he accepted in behalf of his client the service of the temporary injunction papers obtained by the Attorney General. Mr. Davis said Miss Christmas is ill and is in a sanitorium.

WOMAN GETS LIFE TERM.

Second to Be Sentenced as Fourth Offender Took Part in Hold-Up.

A term of life imprisonment under the Baumes law was imposed by Judge Allen in General Sessions yesterday on Mrs. Cleopatra Heaton, 42 years old, a negro woman, of 182 Broome Street. She had pleaded guilty before Judge Levine last week to being a fourth offender and was the second woman to be sentenced under the law, the same judge having sentenced to a similar term two weeks ago Mrs. Ruth St. Clair, a shoplifter, who was taken to Auburn prison yesterday.

Mrs. Heaton was about to be placed on trial before a specially drawn jury last Friday when she admitted that the police record of her five previous felony convictions was true. She had been arrested fourteen times, mostly on robbery charges. Her latest offense, on which she had pleaded guilty before Judge Allen two weeks ago, was the hold-up with two negroes of an itinerant silk merchant in a tenement in West 126th Street.

R. H. JONES KILLED IN PARK AV. LEAP

Ex-Navy Football Star Battles With Wife, Who Sought to Prevent His Suicide.

LONG IN ILL HEALTH

Had Suffered Nervous Breakdown and Resigned Position With Oil Company.

Richard H. Jones of 1,050 Park Avenue jumped from the window of his apartment shortly before 6 A. M. yesterday and was killed instantly as he struck the pavement of a rear courtyard eight floors below. His friends and business associates said they were taken completely by surprise. His wife, whom he had left dazed with a blow just before he jumped, issued the only explanation later in the day through a friend of the family.

Mr. Jones was 35, a former Annapolis football player of the class of '16, who resigned after the war and was already well established in a career in the oil business. He was socially popular and was listed in the Social Register as a member of the Engineers, Nassau Country and Army and Navy Clubs. His wife, who is 20, was Miss Louise Hill Conkey of Kansas City, educated in Paris and Italy, and descendant of several Colonial governors of Maryland. She made her début in Washington in 1928 and married Mr. Jones in the Calvary Methodist Episcopal Church in Annapolis the following year.

Mr. Jones had then been four years with the Tide Water Oil Company and had been promoted from marine superintendent to assistant sales manager. He continued to push ahead for almost a year, former associates explained yesterday, until last January, when he resigned with the explanation that an opportunity was offered elsewhere.

About 4 A. M. yesterday his neighbors in the apartment house on the southwest corner of Park Avenue and Eighty-seventh Street were aroused by the sound of a struggle, a woman's scream and a sound like a gunshot.

Patrolman Timothy Sullivan of the East 104th Street station, who was summoned, found Mrs. Jones with a lacerated scalp. Through her hysteria she managed to explain that her husband had declared he intended to kill himself and that she had clung to him until he hit her with the marble pedestal of a floor lamp and then jumped from the window.

The patrolman telephoned for an ambulance before he went to look for the body. Dr. Nansack of the Reception Hospital said that death had been instantaneous and the medical examiner who arrived shortly afterward gave a verdict of suicide. The ambulance doctor treated Mrs. Jones but said she did not need hospital care.

Edward L. Shea, a director of the Tide Water Oil Company, arrived at the apartment a few hours later and explained that he was a friend of the family. As spokesman for Mrs. Jones he explained what had happened.

On Verge of Breakdown.

Mr. Shea said that Mr. Jones was on the verge of a nervous breakdown when he withdrew from the Tide Water Oil Company two months ago and that he went with his wife for a trip to Panama under his doctor's orders in the hope of averting it. He returned about three weeks ago so little improved, however, that he tried a sanitarium in New Jersey. He came home Monday evening and dined quietly at home with his wife and an aunt, who departed early.

Everything seemed quite normal that night, according to the account Mr. Shea obtained from Mrs. Jones, until about 4 o'clock yesterday morning, when Mrs. Jones awoke to find her husband pacing the floor talking confusedly. As she tried to calm him he grew more violent and finally declared he intended to kill himself. His wife struggled with him until he struck her.

Mr. Shea said Mrs. Jones told him her husband had never before spoken of suicide.

It was announced last night at the Jones apartment that the funeral would be in Washington, but that the arrangements would not be decided until Mr. Jones's brother arrived today from West Virginia.

SAYS BRIDGE DEVOTEES HAVE INFERIORITY BIAS

Dr. Adler Asserts Suicides, on the Other Hand, Suffer From Superiority Complexes.

Bridge players are usually sufferers from an inferiority complex who find in the game an easy way to satisfy their striving for superiority, Dr. Alfred Adler, Viennese psychologist, told an audience at Columbia University yesterday in a lecture in the McMillin Academic Theatre.

Dr. Adler gave his views on bridge following a formal talk in which he held that most forms of unhealthy behavior are attempts to acquire superiority with the least effort. A member of the audience, evidently a bridge devotee, asked him to give his opinion of a person who spends most of his spare time at the game.

"Most people play cards to waste time," Dr. Adler answered. "Time, if a man is not courageous, is his greatest enemy. Bridge is a great invention. A little of it is relaxation. But a lot becomes a mental habit, an attempt to satisfy a striving for superiority. It offers an opportunity to conquer others.

"If you see a bridge player who has won, you will notice a nice expression of superiority on his face."

Nobody can bear to appear weak or inferior, and the person who is more interested in himself than in others usually develops a complex, the psychologist asserted. The superiority complex, he said, is only the mask with which the consciously inferior person conceals his weakness.

"The suicide is usually satisfying the demands of a superiority complex," he concluded. "His act is an easy way to conquer the world, to get rid of all the problems and needs of life. He wants to be like God, the master of his destiny."

Man's Death Laid to Alcoholism.

Dr. Alexander O. Gettler, city toxicologist, reported yesterday that Samuel J. Clark, 50 years old, of 130 Cedar Street, Mount Vernon, who died suddenly Sunday in the apartment of Mary Murray at 106 West Sixty-ninth Street, had died of alcoholism.

Hearse With Lord Westbury's Body Kills Boy; Museum Death Also Laid to 'Pharaohs' Curse'

LONDON, Feb. 25 (AP).—Two more deaths which the superstitious were inclined to associate with the opening of Tut-ankh-Amen's tomb were attracting attention here today.

As a hearse was bearing the body of the late Lord Westbury to a crematorium today, it knocked down and killed an 8-year-old boy, Joseph Greer. Lord Westbury had committed suicide on Saturday and his act was ascribed by many to the alleged curse of the Pharaohs. His son, Richard Bethell, died last November after serving as secretary to Howard Carter, who opened the tomb.

The other death was that of Edgar Steele, 57, a worker in the British Museum who had cared for some of the relics from the tombs of Luxor. He died after an operation for an internal trouble.

An official of the museum scouted the suggestion that there was anything sinister in Steele's death, however, and Mr. Carter has declared that the curse is nothing but a myth.

The museum official remarked that thousands of people had been indirectly connected with the Tut-ankh-Amen relics and that there was no record of any overwhelming outbreak of mortality.

"I've handled Egyptian relics myself many times, for years, and I'm still as well as ever," he said.

The Pharaohs' curse, legend has it, doomed to a quick death any one molesting the tombs of the ancient Egyptian rulers.

MERCHANTS OPPOSE NO-PARKING RULES

Group in Forty-second Street Area Decides to Petition Whalen for Relief.

ASKS 30-MINUTE PERMITS

Further Concessions for Trucks to Be Sought—Firms Assert That Business Has Suffered.

The directors of the Forty-second Street Property Owners and Merchants Association at a luncheon yesterday at the Hotel Commodore decided to petition Police Commissioner Whalen to modify further the traffic regulations in the Forty-second Street and theatre zone to permit thirty-minute parking of attended automobiles and the use of the streets by commercial vehicles delivering or receiving goods. Following the meeting they requested counsel to draw up a petition, which members of the association and other business men of the district will be invited to sign.

The merchants and property owners represented by the association assert that the no-parking police regulation in effect from 8 A. M. to 7 P. M. works undue hardship on thousands of persons who have business in the area and who have legitimate reasons for entering it in their automobiles.

The regulation forbidding commercial traffic in the district from 8 A. M. to 10 A. M., from noon to 2 P. M. and from 4 P. M. to 7 P. M. was described in a report read by George W. Sweeney, vice president and general manager of the Hotel Commodore and president of the association, as the one that had "caused the most serious hardship to many of our merchants, so much so that certain responsible firms stated that they would have to move from this section if the ruling is made permanent."

One member of the association announced that he was going to look for quarters in some other area not affected by the anti-parking regulations. He asserted that his business had showed a steady increase for ten years since he moved into the district, but that from Feb. 1, when the police traffic regulations went into effect, it began to show a steady decline until now it had slumped to the volume of the first month of the first year.

It was announced at the meeting that Deputy Police Commissioner Philip D. Hoyt had sent word that an earlier request from the association to modify the traffic regulations along the lines discussed at the luncheon had been received and that it was receiving careful consideration.

PARISH GIVES $1,500 TO MONSIGNOR CASHIN

Pastor of St. Andrew's Church Plans to 'Invest' It in Charity —Extolled by Clergy.

In recognition of his elevation to the rank of Papal Chamberlain, parishioners of St. Andrew's Church, City Hall Place and Duane Street, presented yesterday a purse of $1,500 to Mgr. William E. Cashin, pastor of the church and former Catholic chaplain of Sing Sing prison. Receiving the gift, Mgr. Cashin told the donors that the sum would be "spiritually invested" on their behalf in various charities. The purse was presented to him immediately after the noonday mass. Eminent Monsignori and priests of New York and Brooklyn were present to felicitate him, and the church was crowded with parishioners.

"If anybody ever deserved the honor of being made a Monsignor, he did," Mgr. Michael J. Lavelle, rector of St. Patrick's Cathedral, said.

Mgr. Thomas Connolly of the Procathedral in Brooklyn characterized Mgr. Cashin as "loyal to the people whom he serves, loyal to the priests with whom he is associated, loyal to his superiors in the diocese and loyal, above all, to his God."

Mgr. William F. McGinnis of the Church of St. Thomas Aquinas in Brooklyn said that Mgr. Cashin's work among the prisoners at Sing Sing and his work in downtown New York were sources of inspiration to his fellow priests.

More than $350,000
Rejected—
But not Lost

In 1929 The New York Times declined more than $350,000 of advertising because it did not meet its standards, strictly maintained to keep The New York Times advertising columns free of announcements questionable as to trustworthiness and decency.

But—

The New York Times does not regard this as a loss, because in keeping its advertising columns honest and clean many times that amount are added to the value of the advertisements accepted.

TAXI BILL ASSAILED BY CITIZENS UNION

Plea for Hearing Says Fixing Minimum Rate Appears to Be 'Against Public Interest.'

FAVORITISM MOVE SEEN

Letter Indicates Police Now Protect Higher Fare Cabs—White Horse Application Up Today.

The proposed amendment to the Code of Ordinances which would fix as a minimum the existing taxicab rates of 15 cents for the first quarter and 5 cents for each additional quarter mile "appears to be decidedly against the public interest," according to the Citizens Union, which has requested the Board of Aldermen to hold a public hearing on the matter. The request for a hearing was made in a letter to Alderman Francis D. McGarey, chairman of the Committee on General Welfare of the Board of Aldermen, by R. E. McCahen, secretary of the Citizens Union.

The Municipal Assembly is scheduled to consider the amendment at its meeting on Thursday afternoon. It was to have come up at a meeting of the Aldermen scheduled for yesterday, but was postponed until Thursday because legal formalities covering publication of notice of the meeting had been overlooked.

The Citizens Union letter declared:

"It has been stated that the Police Commissioner favors such an ordinance as this, and he or his representative will doubtless be prepared to state the reasons for his position.

"To the Citizens Union this proposed ordinance appears to be decidedly against the public interest. Conditions reported to us indicate that many drivers of taxicabs whose charges exceed the 15-and-5-cent rate are the beneficiaries of police favoritism. It is reported to us, for instance, that in certain sections of the city, including the vicinity of hotels, it is only such taxicabs that are permitted to occupy hack stands at the curb, so as to be conveniently accessible to pedestrians.

"It would appear that the enactment of the proposed ordinance would be but another bit of favoritism in taxicab regulation. So far as we have been advised, no good reason has been advanced for the exclusion of taxicabs which can be operated safely for the public and profitably for their owners at rates less than the lowest which now prevail."

Argument will be heard in the Supreme Court this morning at 10 o'clock on the application of the White Horse Taxi Company, Inc., for an order requiring Commissioner Whalen to show cause why he should not be required to license low-rate cabs of the company.

ORDERS AIR CORPS TRAINING

Secretary Hurley Directs Ground and Flying Officers to Interchange.

Special to The New York Times.

WASHINGTON, Feb. 25.—To provide air corps officers and officers of ground troops opportunities to serve together and to establish by association the "sound mutual understanding which will lead to intelligent tactical cooperation" Secretary Hurley has directed all corps area and department commanders and chiefs of War Department arms to establish contact courses for this purpose where circumstances permit. These commanders have been authorized to attach air corps officers under their commands to units of ground arms for brief periods of time and similarly to attach officers from ground arms to air corps units.

The attachments are to be made only during periods when the training being conducted by the units concerned is of such type as will prove most instructive to the officers.

Chiefs of arms are also to make similar interchange of air corps and ground officers at stations under their control.

As it will be impossible to place officers of the ground arms attached to air corps units on a flying status for pay purposes, participation in flights while on such duty will be optional with the officers concerned.

Coolidges Visit Hearst Ranch.

SAN LUIS OBISPO, Cal., Feb. 25 (AP).—Former President Calvin Coolidge and Mrs. Coolidge today motored to the William Randolph Hearst ranch, sixty miles north of this place. They arrived here on a Southern Pacific train early this morning.

BAKER IS INDICTED ON MURDER CHARGE

Self-Confessed Slayer of Ten Appears Little Worried Over Grand Jury Action.

SAYS HE NEEDS NO LAWYER

But Complains Over Tombs Lack of Facilities for Pressing Suits and Shining Shoes.

A first-degree murder indictment was voted yesterday by the grand jury against James Baker, 23-year-old farmhand, in the poisoning of Henry S. Gaw, watchman in the Guggenheim Laboratories, Tenth Avenue and 202d Street, on the night of Dec. 27, 1928. The indictment is expected to be handed up today to Judge Koenig in General Sessions.

A few hours after the indictment was voted Baker was arraigned before Judge Koenig on the robbery indictment returned against him last January in connection with the hold-up of two truckmen from Baltimore in the laboratories a few minutes after, as Baker has admitted to the police, he had forced Gaw to drink cyanide in coffee while threatening the watchman with his pistol.

"Have you a lawyer?" Judge Koenig asked Baker, who has told the police of this city and Detroit of ten killings he said he had committed in recent years.

"No," Baker replied, "I don't need a lawyer."

Assistant District Attorney William B. Maloney then informed the court that "a more serious indictment" had been voted by the grand jury, and Judge Koenig postponed further action in the robbery indictment until tomorrow.

Baker was taken back to the Tombs. He was placed in a cell in "murderers' row" on Monday, after having been kept in Police Headquarters under questioning since his arrival on Sunday from Detroit in the custody of two detectives.

Mr. Maloney talked with Baker in the court room pen before his arraignment on the robbery indictment, and said later that the prisoner seemed little concerned over the new charges. Mr. Maloney said Baker appeared eager to go all over again details of the ten killings he had attributed to himself, but suddenly shifted to questions about having his clothes pressed and his shoes shined. When told such facilities were lacking, he was quoted as saying: "They've got nothing like service around this place."

Baker gave little heed to the large gathering of spectators in court when he was brought in with a group of other prisoners accused of crimes of violence. When his name was called by the court clerk he stepped over to the prisoners' dock and, a smile on his face, listened attentively while the clerk read the robbery indictment, which also accused him of assault, grand larceny and receiving stolen property, based on his theft of $24 from Elmer Mayhew, the driver of the drug truck, in the laboratory hold-up.

Word was received from the Detroit police that a detective was being sent to question Baker about the two Detroit murders to which he has confessed since his arrival here and the discovery of a pistol and a hunting knife on him in the train en route from Detroit. Baker said he had concealed these weapons under his belt for the three days he was in the custody of the Detroit police.

GANG GETS $40,000 IN 4TH KIDNAPPING

St Louis Police Hunt Abductors of Banker Whose Family Deny Paying Ransom.

ST. LOUIS, Feb. 25 (AP).—Officers of two States today searched for the kidnappers who abducted Charles W. Pershall, wealthy Granite City, Ill., chain grocer and banker, within two blocks of his home last week, held him captive two days and released him on payment of $40,000.

This is the second gang playing the ransom racket uncovered here within a week, the other, described by police as the "gas house mob," being broken up through twelve arrests which followed a raid on a St. Louis County resort and the rescue of Jacob Hoffman, a bookmaker, from an underground prison.

Three bookmakers and gamblers have been kidnapped since January and their payments for freedom were said to have totaled $73,000.

Pershall's release was brought about by George O. Blockburger, Granite City bondsman and real estate agent, who declared he was an unwilling go-between. First denying any knowledge of the ransom racket, Blockburger finally confessed to Chief of Detectives Kaiser he had paid $40,000, raised by members of Pershall's family, for the banker's freedom. Pershall was said to have been blindfolded, through the placing of cotton over his eyes and held in place by adhesive tape, during the forty-eight hours he was held prisoner.

DREYFUS DEATH ACCIDENTAL

Washington Jury Reports on Divorcee's Fall—Murder Suspected.

WASHINGTON, Feb. 25 (AP).—After a month of investigation a grand jury today reported that an accident was responsible for the death of Mrs. Aurelia Fischer Dreyfus, young divorcee, who was killed in a fall from a Potomac boat club porch last October.

Investigation of the case was ordered by United States District Attorney Rover, afer members of Mrs. Dreyfus's family submitted affidavits contending she had been slain because she "knew too much" about the murder of Dot King, New York night club entertainer, several years ago.

The affidavits charged that Edmund J. McBrien, a New York broker, who escorted Mrs. Dreyfus to the boat club the night of her death, had threatened her. Mr. McBrien was exonerated at a coroner's inquest last Fall.

MAN SHOT BY AGENTS DIES.

Three Oklahoma Raiders May Face Murder Charges.

TULSA, Okla., Feb. 25 (AP).—W. L. Coffey, Assistant County Attorney, said this afternoon that murder charges probably would be filed against W. F. Wolverton, M. E. Craig and Henry B. Jones, Federal prohibition agents in connection with the death of George Lewis Redding, who was shot by Wolverton during a liquor raid last night. Redding died today.

How Mrs. Coolidge Foiled A Speaker, as Rogers Saw It

To the Editor of The New York Times:

BEVERLY HILLS, Feb. 25.—We got Calvin talking at a Chamber of Commerce dinner. He attributed California's climate to the fact they had insurance companies, but as usual Mrs. Coolidge pulled the evening out of the fire. She was seated next to one of those things they call "the speaker of the evening." While he was trying to tell "why 1930 would be greater than any other 1930 we had ever enjoyed," he had laid his watch on the table. You see he was speaking against time and not ideas. She copped the watch and hid it in her New England grouch bag. With the watch gone the poor fellow couldn't tell when he was through. So Mrs. Coolidge will go down in history as being the only person that ever got anything out of a Chamber of Commerce. Yours,

WILL ROGERS.

WARNS OF KEEPING OLD PAROLE SYSTEM

S. A. Lewisohn Tells the City Club It Would Be "Worse Than Useless."

URGES COMMITTEE'S PLAN

Men of "Real Prestige," With Adequate Pay and 10-Year Terms, Are Needed on Board, He Says.

Continuation of the present parole system is "worse than useless," Sam A. Lewisohn, chairman of Governor Roosevelt's special committee on the parole problems, declared yesterday at a luncheon of the City Club. He urged that the recommendations of the committee's recent report be adopted.

"The most important aspects of our recommendations," he said, were establishment of the proposed board under the Executive Department, rather than the Correctional Department; appointment to it of "men of real prestige, who should have adequate salaries and ten-year terms"; adequate payment of staff members and a larger staff than at present, and provision for the board's advising the Governor in the granting of pardons.

"If the parole system is to be a success," he went on, "it must have at its command an adequate number of officials to act as friendly advisers and at the same time protect society. In order to get such workers we shall have to pay them adequately." The committee's recommendations included payment to such officers salaries of $3,000 annually.

Mr. Lewisohn urged that there be a sufficiently large staff of such workers so that no worker would be required to supervise more than fifty cases. With 4,000 paroled convicts, as at present in this State, this would call for eighty workers, costing $240,000 annually, or nearly half of the $500,000 named as the amount required annually to finance an adequate parole system. He noted that Illinois has for the past three years expended $630,000 annually on a similar system.

Richard S. Childs, president of the club, presided.

WAIVES RULE TO AID SEAPLANE BASE HERE

War Department to Permit a Permanent Structure to Be Built in Upper Bay.

The rules of the War Department forbidding the erection of permanent structures on navigable waters will be waived in connection with the proposed seaplane base in the upper bay north of Bedloe's Island, it was learned yesterday. Authorization of the leasing of seven acres of the harbor floor for the establishment of the seaplane base on the water above was announced on Monday. Sealed proposals for a five-year lease will be received by the Quartermaster General in Washington up to 10 A. M. March 25.

The construction of a ramp about 200 by 100 feet in size for use as a landing stage and the establishment of a base fitted for handling freight and passenger cargoes and equipped with facilities for refueling and for minor repairs will be allowed, it was declared at the office of Colonel R. T. Ward, engineer in charge of the Second Army District. Launch connections with the Battery, and probably with Brooklyn and New Jersey, will carry passengers and freight to the metropolitan district.

The upper bay at the point in question has a depth of about five feet at low water, considered too shallow for harbor traffic. This point was brought out in hearings in the Army Building in Whitehall Street last year, at which proponents of the plan were successful in getting it recommended to the War Department in Washington.

A $10,000 bond wil be required of concerns and individuals submitting bids for the lease, it was announced yesterday.

GUINAN ESCAPES PRISON.

Sentence Suspended in Night Club Case but Fine Stands.

Operation of the four-months prison sentence imposed about a year ago on Tommy Guinan, brother of Texas Guinan, was suspended yesterday by Federal Judge Edwin S. Thomas in a memorandum decision. Judge Thomas, who presided at Guinan's trial and sentenced him after a jury had found him guilty, also fined him $500. This fine still stands.

Guinan was convicted of aiding and abetting in the maintenance of a nuisance at Chez Florence, in West Forty-sixth Street. Louis Halle, his attorney, in moving for suspension of the sentence, pointed out that Guinan had not been convicted of actually maintaining the nuisance, or of being the lessee of the premises where the nuisance was maintained. He said also that his client was suffering from a chronic disease.

Judge Thomas said he felt the ends of justice would be satisfactorily served under his action which included six months probation during which Guinan must report at intervals to Major George A. Daly, Federal Probation Officer, at the Federal Building.

ASSEMBLY PASSES TWO CRIME BILLS

Reconsiders Habeas Corpus Measure and Kills Psychiatric Board Provision.

PLANNING BOARD REVIVED

Goodrich Withdraws Proposal for Printing Plants in Prisons When the Unions Oppose It.

JENKS DELAYS DRY BILL

He Is Assured Committee Will Report It, but Assembly Action on Measure Remains Uncertain.

Special to The New York Times.

ALBANY, Feb. 25.—The Assembly today had something of a field day on measures sponsored by the Baumes Crime Commission. It passed two, one of which had previously been defeated, and then killed another.

After an hour's debate, the bill providing that applications for writs of habeas corpus must disclose whether previous applications have been made was approved by a vote of 110 to 17. This measure lacked nearly twenty votes for passage when it was brought up last week by Assemblyman Burton D. Esmond, Republican, Saratoga, vice chairman of the Crime Commission.

The other crime measure passed provides that when commutation is granted to determinate sentence prisoners they will be compelled to report to the parole board. This bill went through without a dissenting vote.

The Assembly defeated a bill which would have established a board of psychiatric examiners in the State Education Department to determine the standards of qualified psychiatrists, by a vote of 43 to 66.

Assemblyman Esmond moved to reconsider the vote and announced that he would make another effort next week to pass the bill.

Jenks Holds Back Dry Bill.

Action on wet and dry measures has been put off for another week. Assemblyman Edmund B. Jenks, Republican of Broome, and father of the State prohibition enforcement bill, announced that he would not ask the codes committee to report the measure until next week. Mr. Esmond, chairman of the committee, said the dry bill would be reported "any time that Mr. Jenks wants it."

Despite every indication that the dry bill will be defeated on the floor of the Assembly, Mr. Jenks insisted today that he was confident it would be passed.

The hearing scheduled for today on a bill sponsored by Assemblyman Louis A. Cuvillier proposing a referendum in the Fall election on repeal of the Eighteenth Amendment, was postponed for one week by Mr. Cuvillier. He said he was compelled to take this action because many of the advocates of the measure could not be present.

Planning Board Bill Put In.

A bill providing for a planning board for New York City similar to one sponsored last year by the Democrats was introduced today by Assemblyman Abbot L. Moffat, Republican. The measure was passed in the lower house last year, but Democrats in the Senate did not attempt to get it out of the committee, although Governor Roosevelt had indicated he would send in an emergency message.

The Assembly today concurred with the Senate in the adoption of a resolution by Senator Bernard Downing, Democratic leader of the upper house, asking the United States to use its best efforts to persuade Soviet Russia to stop its religious persecution.

Organized labor vigorously opposed a bill by Assemblyman M. E. Goodrich, Republican, Westchester, which would permit State, county or municipal printing to be done in the prisons.

Assemblyman Goodrich announced that he would withdraw the bill.

More than a score of tenants from Greater New York appeared before the Assembly Judiciary Committee to urge favorable action on two rent bills sponsored by Assemblyman Rivers.

JERSEY TAX BOARD ORDERS LODI INQUIRY

Directs Its Field Secretary to Start Study Today of Assessment Rolls.

Special to The New York Times.

TRENTON, N. J., Feb. 25.—The State Board of Taxes and Assessment today directed its field secretary, Frank A. O'Connor, to go to Bergen County at once and investigate assessments in Lodi Township. He is to begin work tomorrow, so that if changes are found necessary they can be made before the 1930 tax rate is fixed.

Members of the Bergen County Board of Taxation and township officials of Lodi attended a hearing here and submitted information concerning tax valuation in the township. Today's proceedings were the result of a hearing before the Abell Audit and Survey Commission, at which Mayor Nicholas V. C. Monnett testified that his $15,000 property was assessed at only $2,000.

Assessments in the township were defended by members of the county board, particularly by William Conklin, who declared that an investigation conducted as late as yesterday showed that township property was assessed on an average within 70 to 80 per cent of its true value.

The 1929 assessments in Lodi were given as $483,540 and 1930 values as $806,340, an increase of $322,220.

Mr. Conklin declared that the county board believes that in many instances property in the township is assessed far in excess of its true value. Some might be low, he said, but more are higher than the true value. Members of the State board replied that they would insist upon equalization of assessments.

The Mayor complained that the township's borrowing power is exhausted and that previous Assessors carried the same figures along from year to year. The present Assessor, named last July, was said to have raised assessments from 30 to 60 per cent.

Miss Van Wie Scores 76 to Win Medal Honors in South Atlantic Title Golf

MEDAL HONORS WON BY MISS VAN WIE

Her 76, Three Over Men's Par, Leads Qualifiers in South Atlantic Title Golf.

MISS ORCUTT 2D WITH 79

Miss Bennett Third With 85 in Opening of Play on Ormond Beach Club Course.

PAR FOR THE COURSE.

Hole.	Yards.	Par.	Hole.	Yards.	Par.
1	335	4	10	241	3
2	260	4	11	395	4
3	460	5	12	378	4
4	465	5	13	220	3
5	168	3	14	424	5
6	470	5	15	178	3
7	166	3	16	218	3
8	315	4	17	477	5
9	520	5	18	447	5
Total	3,168	38	Total	2,978	35

Grand total—Yards, 6,146; par 73.

Special to The New York Times.

ORMOND BEACH, Fla., Feb. 25.—Compiling a brilliant 76, only three strokes over men's par for the Ormond Beach Golf Club course, Miss Virginia Van Wie of the Beverly Country Club, Chicago, earned medal honors today in the qualifying round of the annual South Atlantic championship.

Stroking her way on the outward trip in 36, two under men's par, Miss Van Wie, winner of the crown in the last two years, returned in 40, giving her a three-stroke lead over Miss Maureen Orcutt of Englewood, holder of the Eastern and Metropolitan championships.

It was the second medal victory for Miss Van Wie in the last eight days. A week ago she topped the field at Palm Beach in the Florida title event, but lost in the final to Miss Orcutt. The latter's score this afternoon was 40, 39—79, and she and Miss Van Wie were the only entrants to break 80.

Three Grouped at 88.

Miss Marion Bennett of New Britain, Conn., who went to the final of the Miami championship with Miss Orcott, finished in third place today with 42, 43—85, two shots lower than the return of Mrs. L. G. Riley of Pittsburgh. Mrs. Stewart Hanley, several times Michigan champion, finished with an 88, as did Miss Lillian Holland of Ossining, N. Y., and Mrs. Marion Hochheimer of Bayside, L. I.

Miss Van Wie picked up three birdies on the first nine holes. Coming out in a sensational 36, she was under par on the short second, fifth and eighth holes. Coming back she seemed to lose control of her tee shots.

On the eleventh she sliced her drive into the meadows. On only one hole did Miss Van Wie take more than two putts and that was at the seventeenth, where she had a 6.

Miss Van Wie's card:

Out .... 5 3 5 5 2 5 3 3 5—36
In .... 3 5 5 3 6 3 4 6 5—40—76

Loses Three Strokes on Two Holes.

Miss Orcutt also had a solitary three-putt green, on the sixth. On the seventh she sliced her drive into a trap and missed her second. Miss Van Wie picked up three strokes on Miss Orcutt on those two holes. Maureen lost her chance for the medal by her inconsistency on the greens.

Miss Orcutt's card:

Out .... 4 4 5 5 2 6 5 4 5—40
In .... 4 4 4 3 5 4 4 6 5—39—79

THE SCORES.

Miss Virginia Van Wie, Chicago	36	40—76
Miss Maureen Orcutt, Englewood, N. J.	40	39—79
Miss Marion Bennett, New Britain, Conn.	42	43—85
Mrs. L. G. Riley, Pittsburgh	42	45—87
Mrs. Marion Hochheimer, Bayside, L. I.	43	45—88
Mrs. Stewart Hanley, Detroit	43	45—88
Miss Lillian Holland, Ossining, N. Y.	43	45—88
Miss Ruth Replogle, Oklahoma City, Okla.	45	44—89
Mrs. Harry Morse, New London, Conn.	44	45—89
Mrs. C. A. Dickson, Montclair, N. J.	44	46—90
Miss E. Matthews, Rye, N. Y.	47	43—90
Miss Elsie Selick, Glen Ridge, N. J.	45	46—91
Miss Helen Smith, Meriden, Conn.	46	45—91
Mrs. C. R. Harbaugh, Cleveland	45	46—91
Mrs. Earl Ross, Larchmont, N. Y.	45	46—91
Mrs. C. C. Ronalds, Mt. Bruno, Canada	46	46—92
Mrs. F. V. Jackson, Narragansett Pier	48	44—92
Mrs. A. Bancher, New York City	45	47—92
Miss Ella K. Banning, Cincinnati	44	48—92
Mrs. A. A. Jones, Brooklyn, N. Y.	47	47—94
Mrs. H. B. Salmon, Glen Ridge, N. J.	49	46—95
Mrs. Bernard R. Howe, St. Augustine, Fla.	46	49—95
Miss Jean Van Landingham, Charlotte, N. C.	50	45—95
Mrs. R. H. Lehene, Daytona Beach	47	48—95
Mrs. J. B. Kirby, Meriden, Conn.	48	47—95
Mrs. E. Longview, Ottawa, Ont.	48	48—96
Mrs. W. R. Weiser, Daytona Beach	47	50—97
Mrs. G. Molland, Hastings, Neb.	48	49—97
Mrs. Robert Mazet, Douglaston, L. I.	51	46—97
Mrs. O. W. White, Detroit	49	49—98
Mrs. R. O'Hara, Chicago	50	48—98
Mrs. C. L. Newton, Boston	49	49—98
Mrs. W. C. Houston, New York	52	48—100
Mrs. Dorothy Chapman, Boston	48	52—100
Mrs. R. J. Goodwin, Cincinnati	51	49—100
Miss D. Prather, Palm Beach	52	47—100
Mrs. F. W. Thomas, Providence	52	48—100
Mrs. N. B. Perkins, Williamsburg, Ky.	53	47—100
Mrs. M. R. Dugan, Chicago	59	43—102
Mrs. R. B. Clark, Chicago	51	52—103
Mrs. A. N. Hayes, Toronto, Ont.	50	53—103
Mrs. K. Degerberg, Philadelphia	51	53—104
Mrs. J. A. Richards, Cedarhurst, L. I.	56	49—105
Mrs. J. E. Moore, Shelbyville, Tenn.	51	55—106
Mrs. A. Christy, Manchester, Vt.	53	53—106
Miss E. Colburn, Asheville, N. C.	58	48—106
Mrs. H. J. Watson, Sarnia, Ont.	56	50—106
Mrs. J. W. Bailey Jr., Dallas	50	56—106
Mrs. J. H. Wright, New York	52	54—106
Miss M. S. [illegible], Chicago	49	58—107
Mrs. G. S. Fowler, Glen Ridge, N. J.	58	49—107
Mrs. E. J. Brundage, Lake Forest, Ill.	61	48—109
Mrs. E. B. Conklin, New York	57	52—109
Mrs. A. Hislop, Portsmouth, N. H.	59	50—109
Mrs. L. M. Borden, New York	57	52—109
Miss M. Colburn, Weston, Mass.	56	55—111
Mrs. F. B. Williams, Glen Ridge, N. J.	59	54—113
Miss M. G. Haines, New York	60	54—114
Mrs. R. W. Ebling, New York	59	55—114
Mrs. B. Foraker, Detroit	59	56—115
Mrs. G. H. Barth, Westport, N. Y.	60	57—117
Mrs. J. L. Way, Hartford, Conn.	60	58—118
Mrs. C. M. Goodspeed, New York	61	58—119
Mrs. J. P. Gumbee, Philadelphia	60	60—120
Mrs. E. V. Killeen, Deal, N. J.	58	63—121
Miss C. Chapin, New York	62	59—121
Mrs. W. A. Rogers, Chicago	62	64—126
Mrs. E. M. Speer, Englewood, N. J.	64	63—127
Mrs. R. Ellsworth, Ormond Beach, Fla.	63	64—127
Mrs. F. H. Miller, Woodcliff, N. J.	66	63—129
Miss M. G. Rogers, Chicago	67	63—130
Miss M. A. Bell, Port Chester, N. Y.	69	62—131
Miss A. P. Dixon, Ridgefield, Conn.	72	70—142

First Round Draw.

Miss Van Wie vs. Mrs. Morse.
Mrs. Hochheimer vs. Mrs. Ross.
Miss Bennett vs. Miss Smith.
Miss Holland vs. Mrs. Ronalds.
Miss Orcutt vs. Miss Matthews.
Mrs. Hanley vs. Mrs. Harbaugh.
Mrs. Riley vs. Miss Selick.
Miss Replogle vs. Mrs. Jackson.

MISS WALL SCORES AN ACE.

Makes Hole in One on Par 3, 4th Hole in Belleair.

Special to The New York Times.

BELLEAIR, Fla., Feb. 25.—Miss Bernice Wall, semi-finalist in the 1929 national women's golf championship, made a hole in 1 today on the par 3 fourth hole of the No. 1 Belleair Country Club course.

It was the second ace the Wisconsin star has registered, her first coming five years ago at the Blue Mount Country Club, Milwaukee, during the Wisconsin women's championship, a title Miss Wall has held four times.

Daughter of Gov. Gen. Davis Beaten in Manila Net Final

MANILA, Feb. 25 (AP).—Mrs. Felisa Ochoa retained her title of champion woman tennis player of the Philippines today by defeating Miss Alice Davis, daughter of Governor General Dwight F. Davis, in the final singles match of the tournament. The score was 6—4, 4—6, 7—5.

Francisco and Guillermo Aragon, brothers, defending their title of men's doubles champions, eliminated the Chinese team of Lum and Khoo, 5—7, 2—6, 6—0, 6—1, 7—5.

TRYON BEATS HEALY IN DIXIE GOLF PLAY

Youngest Player in Tourney Downs Detroit Veteran, 6 and 5, in Opening Round.

WEST, MEDALIST, IS VICTOR

Titleholder Puts Out Picoli, 3 and 2 —Weber Wins From Feeney on 20th—Jockey McAtee Loses.

Special to The New York Times.

MIAMI, Fla., Feb. 25.—The youngest player in the tournament, Howard A. Tryon of Elmira, N. Y., registered the easiest victory of the first-round matches today in the annual Dixie tournament.

Tryon, who is the youngest national golf titleholder, having won the club champions' crown, routed Dan Healy, Detroit veteran, by 6 and 5.

The defending champion and medalist, James West of Atlanta, defeated Henry Picoli of Hempstead, L. I., 3 and 2.

Harold Weber of Toledo, five times Ohio State amateur champion, triumphed over Maurice Feeney of Indianapolis in a twenty-hole match.

Linus (Pony) McAtee, noted New York jockey, was defeated in the second flight, 3 and 2, by another metropolitan player, F. C. Makowski of Garden City, L. I.

THE SUMMARIES.

First Flight.

James West, Atlanta, Ga., defeated Henry Picoli, Hempstead, L. I., 3 and 2; George Dockerty, Dumont, N. J., defeated W. Harrison, Burkham, Ind., 2 and 1; Howard A. Tryon, Elmira, N. Y., defeated Dan Healy, Detroit, 6 and 5; Lawrence Day, Washington, D. C., defeated M. W. Reynolds, Jacksonville, 1 up.

Harcourt M. Brice, Miami, defeated Bud Elliott, Miami, 4 and 3; Harold Weber, Weber, Toledo, defeated Maurice Feeney, Indianapolis, 1 up (20 holes); Kenneth Berry, Chicago, defeated Harry Sullivan, Philadelphia, 5 and 4; Leo Chase, Buffalo, N. Y., defeated George Boyajian, Atlantic City, N. J., 5 and 4.

Second Flight.

John Carlisle, Miami, defeated Win Day, Chicago, 4 and 3; F. G. Makowski, Garden City, L. I., defeated Linus McAtee, New York, 3 and 2; Harry Phelan, Toronto, Canada, won by default from John H. Forsman, New York; Fred Howe, Hamilton, Canada, defeated Perley Boone, Hempstead, L. I., 5 and 4.

J. L. McNeal, Utica, N. Y., won by default from Jim Cosgrove, Toronto, Canada; C. B. Hatch, Washington, D. C., defeated Bob Stillman, Great Neck, L. I., 5 and 4; W. W. Fisher, Erie, Pa., defeated Earl Christiansen, Miami, 4 and 3; Ross Thompson, Orlando, Fla., defeated J. L. Wolff, New York, 6 and 4.

BANUET WINS MATCH IN TITLE HANDBALL

Defending U. S. Champion Beats M. Smith, 21-16, 21-13, in 2d Round Four-Wall Test.

ST. LOUIS, Feb. 25 (AP).—Albert Banuet of San Francisco, defending titleholder in the National A. A. U. four-wall handball tourney, successfully finished his second-round match tonight after drawing a first-round bye. Milton Smith, St. Louis, fell before his accurate handling of the ball, 21—16, 21—13.

In a double match John Endzevick and Joe Goudreau, Cleveland, defeated J. H. Wiggins and H. F. Grobe, Chicago, 21—7, 19—21, 21—5.

THE SUMMARIES.

Sam Berko, Cleveland, defeated John Flannelly, Philadelphia, 21—8, 13—21, 21—17; Sam Atcheson, Memphis, defeated Lester Gregg, Kansas City, 21—2, 21—14; Joe Powers, Los Angeles, defeated Merritt Bates, Columbus, 21—15, 8—21, 21—2; Sam Rich, St. Louis, defeated Ed Rawlings, Kansas City, 2—21, 21—5, 21—18; B. Markwell, Kansas City, defeated George Quam, Minneapolis, 9—21, 21—7, 21—17; Joe Bathy, Detroit, defeated Harry Greenfield, St. Louis, 21—14, 21—9; George Nelson, Baltimore, defeated Larry Dowd, Detroit, 21—11, 21—9; I. N. Kessler, St. Louis, won from Mike Cunningham, St. Louis, by default; Walter Kammann, St. Louis, defeated Sam Johnston, Memphis, 21—17, 21—19.

Robert Larmore, St. Louis, defeated Albert Schaufelberger, Detroit, 13—21, 21—18, 21—17; Joe Brodar, Chicago, defeated C. Triplett, Kansas City, 21—6, 21—8; Jack Srenco, Detroit, defeated M. McCarthy, Chicago, 21—9, 11—21, 21—12; Albert Hobelman, Baltimore, defeated L. S. Clausen, Salt Lake City, 21—9, 21—8; Robert Weiller, St. Louis, defeated F. S. Leaver, Salt Lake City, 21—12, 15—21, 21—10; Albert Banuet, San Francisco, defeated Milton Smith, St. Louis, 21—16, 21—13; W. A. Paynter, San Francisco, defeated Herman Dworman, Detroit, 21—12, 18—21, 21—15.

EDELMAN AND KRILOFF TRIUMPH IN HANDBALL

Upset Caballero and Sebastian in National A. A. U. One-Wall Tourney Here, 21-18, 21-20.

Norman Edelman and Louis Kriloff of the Metropolitan Y. M. H. A. upset Anthony Caballero and Henry Sebastian of the West Side Y. M. C. A. in the second round of the National A. A. U. one-wall handball championships last night at the Level Club, 21—18, 21—20.

THE SUMMARIES.

Second Round.

Harold Grossman and Eckard Gallowin, Trinity Club, defeated Phil Simon and James Rose, Elizabeth Y. M. C. A., 21—18, 21—14; William Jolty and Abe Joachim, Hebrew Educational Alliance, defeated Charles Schlager and Joseph Smith, New York Y. M. C. A., 21—15, 21—11; Frank J. Neubert and Irving Jacobs, Twenty-third Street Y. M. C. A., defeated Jack Boyd and Ben Yedlin, Trinity Club, 21—20, 21—13.

Solly Goldman and Seymour Alexander, Trinity Club, defeated Al Levinson and Leo Manka, Bedford Y. M. C. A., 21—6, 21—12; Norman Edelman and Louis Kriloff, Metropolitan Y. M. H. A., defeated Anthony Caballero and Henry Sebastian, West Side Y. M. C. A., 21—18, 21—20; Morris Acelrod and Phil Martin, Nonpareil A. C., defeated Samuel Stone and William Holstein, Level Club, 21—9, 21—15.

Fred Schmidt and Arthur Aiello, West Side Y. M. C. A., defeated Oscar Prescott and Andrew Collins, West Side Y. M. C. A., 21—7, 21—18; Jack Seaman and Mike Schmookler, Trinity Club defeated Harold Beller and Lew Giantz, Trinity Club, 21—19, 21—6.

TWO TIE FOR LEAD IN ORLANDO GOLF

Mike Turnesa and Cooper Score 68s in First Round of Central Florida Open.

HORTON SMITH RETURNS 69

Joplin Star Bracketed With Watrous a Stroke Behind Leaders—Final Eighteen Today.

Special to The New York Times.

ORLANDO, Fla., Feb. 25.—Mike Turnesa, the 21-year-old Westchester professional, who is assistant to his brother, Joe, at the Elmsford Country Club, returned a card of 34, 34—68 to tie with Harry Cooper, unattached professional from Los Angeles, for the lead in the Central Florida open golf tournament, the first eighteen holes of which were played at the Dubsdread Country Club here today.

Horton Smith missed a short putt on the last green for a 68. He tied at 69 with his Ryder Cup teammate, Al Watrous of Detroit.

Equaling par of 70 were Bobby Cruickshank of Purchase, N. Y., the Westchester open champion, and Roland Hancock of Lynchburg, holder of the Virginia open title.

Farrell Tied at 72.

Ed Stokes of Denver and Tony Manero of Elmsford, N. Y., tied at 71, Manero scoring 33 on the second nine. There were several 72's, among them Johnny Farrell, formerly national open champion; Al Espinosa and Joe Turnesa, all three members of the last Ryder Cup team.

The weather was ideal, but the difficulty of putting kept the scores from being lower. The final eighteen holes will be played tomorrow at the Orlando Country Club.

Cooper's 68 included a pair of three-putt greens and no putt of more than seven feet. Harry took extra putts on the first and fourth holes. He chipped up dead to the hole on the third, eighth, fourteenth and seventeenth, twice to get his pars and twice for birdies. He got home in two on the ninth and played a good spade shot to get a 2 on the twelfth.

Luck Aids Turnesa.

Turnesa got a lucky break on the first hole, a dog leg of 425 yards. His approach hit a bank and kicked to within a yard of the pin. That permitted Mike to start with a birdie. He never went over par except on the seventh and thirteenth, where he took three putts each time. The younger Turnesa holed a long putt for a birdie on the tenth and played a good run-up shot to score a 3 on the seventeenth.

Bill Mitchell of Syracuse made a hole-in-one on the 125-yard third hole. His mashie niblick shot hit just in front of the pin and rolled in.

The leading cards and par:

Par.
Out .... 4 4 3 4 4 4 3 4 4 5—35
In .... 4 4 3 4 4 4 5 4 3—35—70

Mike Turnesa.
Out .... 3 4 3 4 4 3 5 4 4—34
In .... 3 4 3 5 4 4 5 3 4—34—68

Harry Cooper.
Out .... 5 3 3 5 4 3 4 4 4—35
In .... 4 2 2 4 4 4 5 3 3—33—68

Horton Smith.
Out .... 4 4 4 4 4 3 4 4 4—35
In .... 3 4 3 3 5 4 4 4 4—34—69

Al Watrous.
Out .... 4 4 2 4 4 4 4 4 5—35
In .... 4 4 2 4 4 4 5 4 3—34—69

Bobby Cruickshank.
Out .... 4 4 3 4 4 4 4 4 4—35
In .... 4 4 2 5 4 4 4 5 3—35—70

Roland Hancock.
Out .... 4 5 3 4 4 3 4 4 5—36
In .... 4 4 3 3 4 4 5 4 3—34—70

THE SCORES.

Mike Turnesa, New York	34	34—68
Harry Cooper, unattached	35	33—68
Horton Smith, Joplin, Mo.	35	34—69
Al Watrous, Detroit	35	34—69
Roland Hancock, Lynchburg	36	34—70
Bobby Cruickshank, New York	35	35—70
Ed Stokes, Denver	36	35—71
Tony Manera, New York	38	33—71
Tom Creavy, New York	35	37—72
Johnny Farrell, New York	36	36—72
Ray McAuliffe, Buffalo	37	35—72
Joe Turnesa, New York	35	37—72
Whiffy Cox, Brooklyn	35	37—72
Neal McIntyre, Indianapolis	37	35—72
Al Espinosa, Chicago	35	37—72
Bill Mitchell, Syracuse	35	38—73
Herman Barron, Port Chester, N. Y.	36	37—73
Roy Horan, Orlando	36	37—73
Laurie Ayton, Mt. Plymouth, Fla.	36	37—73
George Christ, Haines City, Fla.	36	37—73
*Carl Morris Dann, Orlando	39	34—73
Dow George, Winter Park, Fla.	38	36—74
*Bill Duckwall, Tampa	37	37—74
F. E. Stauffer, Orlando	40	34—74
Joe Belfore, Scarsdale, N. Y.	37	38—75
Pug Allen, Deland, Fla.	36	39—75
Tony Penna, White Plains, N. Y.	36	39—75
Jack Cawsey, Jacksonville	38	37—75
Alex Stupple, Chicago	39	37—76
Walter Bimish, unattached	37	39—76
Bill Livie, Cleveland	37	39—76
Lew Waldron, Boston	39	38—77
Jimmy Farrell, St. Augustine	40	37—77
I. C. Schorr, Bluffield, W. Va.	40	37—77
Harry Shepard, Chicago	42	35—77
Charles McKenna, Jacksonville	38	39—77
Claude Ace, Kissimmee, Fla.	40	37—77
Peter Manning, Bristol, Conn.	39	39—78
K. A. Cleveland, Chicago	38	40—78
*Jack Yale, Rye, N. Y.	38	40—78
Larry Montes, Manila	42	36—78
Walter Johnson, Butler, Pa.	40	39—79
Tom Kerrigan, New York	39	40—79
Ted Vilord, Suffern, N. Y.	39	40—79
George Kerrigan, New York	39	40—79
Bill Thompson, Canton, Ohio	39	40—79
Maurice Wells, Grand Rapids, Mich.	41	39—80
Sammie Belfore, Daytona	40	40—80
Ed Newkirk, Chicago	43	37—80
Bob Stupple, Chicago	40	40—80
Allan Stewart, Sanford, Fla.	41	39—80
Clarence Doser, Haines City, Fla.	41	40—81
*Ray Moore, unattached	42	40—82
Art Miliea, Sanlando, Fla.	39	43—82
Lloyd Voorhees, Orlando	43	39—82
Dave Davidson, Orlando	39	43—82
George Tuttle, Muskegon, Mich.	41	42—83
*Paul McNiel, Orlando	42	41—83
Jerry Barry, unattached	42	42—84
Harry Rubendall, Freeport, Ill.	42	42—84
*Irvin Dunn, Orlando	39	45—84
*Schuyler Golden, Orlando	43	45—88

*Amateur.

CHURCH CUP DATES SET.

Tennis Matches to Be Played at Merion, June 13 and 14.

Special to The New York Times.

PHILADELPHIA, Pa., Feb. 25.—The Merion Cricket Club will stage the Church Cup tennis matches on June 13 and 14, according to an announcement made today by Stockton Townsend, chairman of the Merion tennis committee. Merion will have stands erected for both the Church Cup tests and national intercollegiate tournament.

Philadelphia will be able to draw on such stars as Fritz Mercur, R. Norris Williams, Larry Brown, Donald Strachan and Samuel Gilpin.

As Francis T. Hunter of New Rochelle will not compete overseas this year, he may compete on the New York Church Cup team.

Frankel Ties for Golf Lead.

Special to The New York Times.

ST. AUGUSTINE, Fla., Feb. 25.—Dave Frankel, a member of the Milburn C. C. at Baldwin, L. I., with a net of 75, figured in a three-cornered tie for first place in the weekly sweepstakes of the kickers' handicap golf competition today with E. T. McGovern, Great Barrington, Mass., and Myron H. Spades of Chicago.

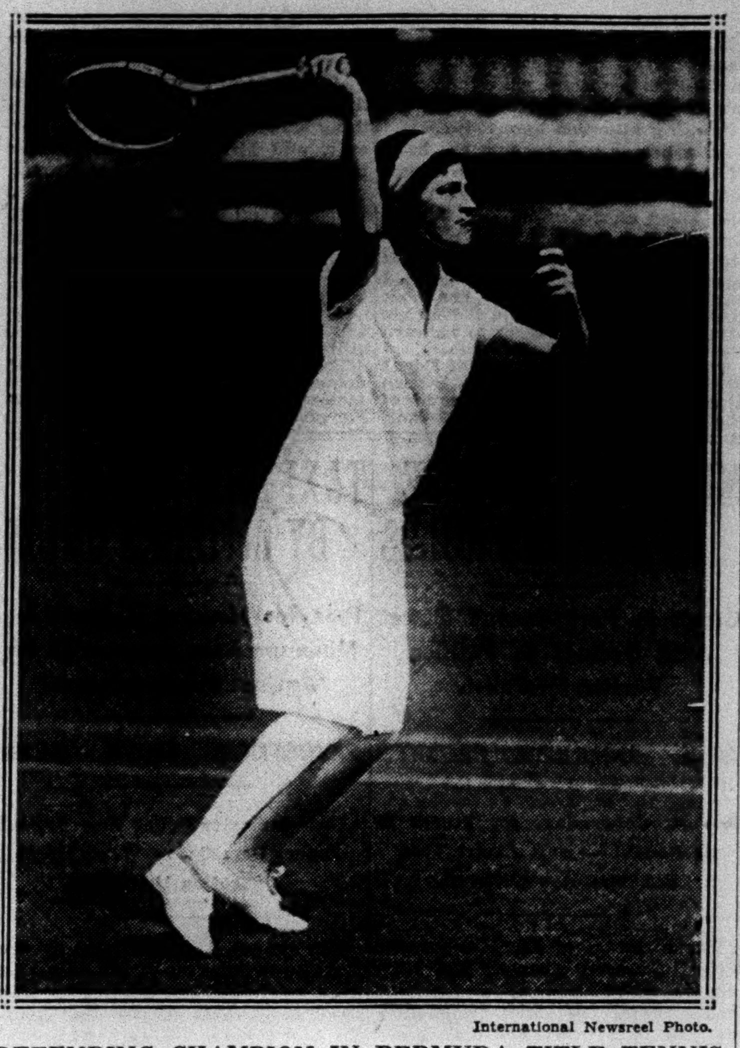

International Newsreel Photo.

DEFENDING CHAMPION IN BERMUDA TITLE TENNIS.

Miss Penelope Anderson, Who Defeated Miss Mabel Robinson, 6—1, 6—3, in Women's Singles Yesterday.

ROSS RETURNS A 69 IN PINEHURST GOLF

Veteran Pro's Score Features Four Partners' Tourney of Tin Whistles Club.

PINEHURST, N. C., Feb. 25.—A card of 69 turned in by Donald J. Ross of Pinehurst, veteran professional, featured a tournament of the Tin Whistles Club today. A season record entry of seventy-two competed in a best ball of four partners competition. Jack M. Rudel of Toronto shot a 71.

The tournament ended in a tie between two teams, each scoring a best ball of 60, with handicap allowances. On one team were J. P. Williamson of Wilkes-Barre, Pa., T. A. Cheatham of Pinehurst, A. S. Higgins of Yonkers, N. Y., and W. W. Windle of Worcester, Mass. On the other team were H. C. Fownes, Thomas Morrison and Robert Morrison of Pittsburgh and C. B. Hudson of North Fork, L. I.

Ross's card:

Out .... 4 5 4 4 4 3 3 4 4—35
In .... 4 2 5 3 4 4 4 4 4—34—69

Rudel's card:

Out .... 3 4 4 4 3 3 4 5 4—34
In .... 5 5 4 4 3 4 5 4 3—37—71

THE SUMMARIES.

H. C. Fownes, Thomas Morrison and Robert Morrison, Pittsburgh; C. B. Hudson, North Fork, L. I., 60.

J. P. Williamson, Wilkes-Barre, Pa.; T. A. Cheatham, Pinehurst; A. S. Higgins and W. W. Windle, Worcester, Mass., 60.

H. B. Emery and H. G. Chatfield, Boston; J. J. Fitzgerald, Oyster Harbors, Mass., and C. H. Pray, Manchester, Vt., 61.

J. L. Given, New York; W. E. Truesdell, Brooklyn; C. B. Hollingsworth, Greensburg, Pa., and J. M. Rudel, Montreal, 61.

C. S. Strout and R. C. Shannon, Biddeford, Me.; F. T. Keating, Boston, and H. G. Phillips, Pinehurst, 62.

E. L. Scofield, New York; C. A. Chandler, Pinehurst; W. A. Rupp, Buffalo, N. Y., and H. J. Blue, Aberdeen, N. C., 64.

N. D. Clark, Woodbridge, Conn.; Ben Pearson, Cromwell, Conn.; Walter B. Ballou and Robert Foote, New Haven, 64.

Eric Nelson, Boston; Charlton L. Becker, Philadelphia, N. Y.; E. H. Batson, Washington, and D. J. Ross, Little Compton, R. I., 65.

G. W. Dodd, East Orange; M. W. Marr, Boston; H. E. Cushman, West Newton, Mass., and G. M. Howard, Halifax, N. S., 66.

J. A. Middleton, Joseph Driscoll, Boston; A. S. Gilman, Cleveland, and A. M. Dickinson, Waterbury, Conn., 66.

E. W. Fowler, Englewood, N. J.; H. C. Buckminster, Boston; C. P. Mason, Titusville, Pa., and C. S. Waterhouse, Chicago 66.

G. W. Mansfield, Boston; J. A. Sullivan, New York; W. H. Watt, East Orange, and G. W. Johnson, Englewood, N. J., 66.

E. P. Merwin, Stockbridge, Mass.; J. T. Newton, New York; J. C. Musser, Greensburg, Pa., and G. S. Silzer, Metuchen, N. J., 66.

E. C. Keating, Montclair; A. C. Hutchinson, H. A. Lovett, Montreal, and P. W. Thomson, New York, 67.

J. T. Hunter, North Adams, Mass.; G. W. Statzell, Philadelphia; A. P. Dysart, Pittsburgh, and Lawrence Barr, New York, 68.

W. H. B. Ward, Hartville, Ohio; P. B. O'Brien, Detroit; J. R. Bowker, Detroit, and H. H. Johnson, Cleveland, 69.

E. H. Wisewell, Pinehurst; S. Y. Ramage, Oil City, Pa.; N. B. Hersloff and E. G. Fitzgerald, Roaring Gap, N. C., 70.

C. H. Ash, Coatesville, Pa.; Frank Dudgeon, Pinehurst; A. S. Brown, Montclair, and Russell Wiggins, Middletown, N. Y., 77.

N. Y. U. GIRLS WIN, 25-17.

Defeat Scudder for Sixth Victory in Eight Games.

The New York University girls' basketball team scored its sixth victory in eight games yesterday, defeating the Scudder School girls, 25 to 17, in the first gave to be played in N. Y. U.'s new School of Education building. The winners led at half time, 13 to 8. Scudder tied the score at 15—15 with five minutes to play in the second period, but two field goals by Miss Alice Tesar, who shifted from guard to forward, put N. Y. U. ahead again and clinched the victory.

The line-up:

N. Y. U. Girls (25).		Scudder (17).
Koteen	L.F.	Pentz
Magee	R.F.	Parsons
Lindeblad	J.C.	Field
Jaboolian	S.C.	Vassier
Tesar	L.G.	Boyd
Buffa	R.G.	Baust

Goals—Underhand Throws—Koteen 7, Magee 2, Tesar 2, Parsons 6, Pentz 2; Overhand Throws—Koteen 1. Fouls—Koteen 2, Parsons 1.

Substitutions—N. Y. U.: Marshall for Magee. Scudder: Corning for Baust.

Referee—Miss Emma Frazier, Mount Holyoke. Umpire—Miss Barbara Lander, Scudder. Time of quarters—8 minutes.

TILDEN WINS IN 3 SETS.

Beats Hillyard of England—Cold May Force Withdrawal.

MONTE CARLO, Feb. 25 (AP).—Bill Tilden, after being forced to three sets by Jack Hillyard, an English player, in the second round of the tennis tournament here today, announced that unless a heavy cold from which he is suffering improves within a day or two he will be forced to withdraw under a physician's orders.

The American champion defeated Hillyard by scores of 2—6, 6—3, 6—1.

DOEG EASILY WINS IN BERMUDA TENNIS

Bowman of New York, Defending Champion, Also Advances, as Do Bell and Mathey.

HAMILTON, Bermuda, Feb. 25 (AP).—Favorites, headed by Johnny Doeg of Santa Monica, Cal., paraded through the field today in both the men's and women's division of the Bermuda tennis championships.

Doeg, third national ranking ace, easily eliminated H. R. Hill of Bermuda, 6—1, 6—3, and Herbert L. Bowman of New York, defending champion, disposed of W. Freisenbruch of Bermuda, 6—0, 6—1. Berkley Bell of Austin, Texas, a member of the United States first ten, defeated J. A. Perodeau of Montreal, 6—0, 6—1, and Dean Mathey of New York won from A. B. Hashan, Toronto, by default.

C. H. Bernes of Bermuda eliminated W. S. Garland of Wiscasset, Me., 6—0, 6—2, and Henry R. Guild of Boston defeated H. Colin of Bermuda, 6—4, 6—3. Karl Pfaffman, former Harvard University star, won his match by default from W. S. Jamison of New York.

In the women's singles competition Miss Penelope Anderson of Richmond, Va., defending champion, defeated Miss Mabel Robinson of Bermuda, 6—1, 6—3, and Miss Edith Sigourney of Boston eliminated Mrs. Lamme of New York, 6—2, 6—2. Miss Virginia Rice of Boston was forced to three sets to beat Miss Gladys Hutchings of Bermuda, 6—3, 3—6, 6—1, and Mrs. Henry R. Guild had a difficult time disposing of Miss M. F. Harland, 8—6, 5—7, 6—1.

PRINCETON CLUB BOWS AT SQUASH RACQUETS

Defeated, 3-2, by Montclair A. C., Which Ties for Lead in Met. Class B League.

FINAL STANDING OF TEAMS.

	W.	L.		W.	L.
University	7	2	Staten Island	5	4
Montclair	7	2	Casino	4	5
Racquet	6	3	Rockaway	3	6
Princeton	5	4	Harvard	2	7
Park Ave.	5	4	Nassau	1	8

By defeating the Princeton Club, 3 to 2, in their match postponed from last week, the Montclair A. C. went into a tie for first place with the University Club last night as the season in the Metropolitan Class B Squash Racquets League came to a close.

Montclair and University have each won seven matches and lost two, and a play-off will be necessary to determine the winner of the title. It probably will be staged next week.

L. S. Murphy, substituting for Wallace McBurney, turned in the deciding victory for Montclair at the Princeton Club last night when he defeated Donald B. Foresman, 18—17, 18—17, 15—11. Previously R. P. Swift and Leonard W. Knox had won two matches for the Jersey players, while Grey Richman and J. M. Denison captured the No. 1 and No. 2 engagements.

THE SUMMARIES.

Grey Richman, Princeton, defeated L. R. Dilks, 15—4, 15—10, 15—4; J. M. Denison, Princeton, defeated E. L. Gordy, 8—15, 7—15, 15—3, 15—13, 15—14; R. P. Swift, Montclair, defeated J. W. Powell, 15—4, 18—16, 12—15, 11—15, 15—10; L. S. Murphy, Montclair, defeated Donald B. Foresman, 18—17, 18—17, 15—11; Leonard W. Knox, Montclair, defeated N. T. MacLeod, 17—14, 15—10, 4—15, 15—9.

HYNSON ELIMINATED IN CLASS B SQUASH

Drops Semi-Final to Van Gerbig in 5 Games—Kuhn Beats Cole in Other Match.

The fate that overtook Robert Hynson of the Princeton Club in the semi-finals of the national Class C squash tennis championship was his lot again in the same round of the national Class B tournament at the Park Avenue Squash Club last night, when he lost to Howell Van Gerbig of the Fraternity Club in five games, 15—8, 11—15, 7—15, 15—12, 15—6.

In the other semi-final, which also went the maximum number of games, Adrian S. Kuhn of the Crescent A. C. came from behind after losing the first two games to defeat Henry P. Cole of Fraternity, 1—15, 9—15, 15—8, 15—11, 15—12. The final will be held tomorrow at 5:30.

SEEDED STARS GAIN IN FLORIDA TENNIS

Miss Hilleary Triumphs Over Miss Stenz, 6-3, 6-1, in the Second Round.

TWO REACH SEMI-FINALS

Mrs. Endicott and Mrs. Bremer Move Up in Tourney—Doubles to Start Today.

Special to The New York Times.

PALM BEACH, Fla., Feb. 25.—The four seeded players made fine progress today in the twentieth annual women's Florida championship singles tournament on the Royal Poinciana courts of the Palm Beach Tennis Club.

Two of them, Mrs. William Endicott and Mrs. J. L. Bremer of Boston, former national indoor doubles champions, advanced to the semi-finals, while the other pair, Mrs. Bernard F. Stenz of New York and Miss Virginia Hilleary of Philadelphia, gained easy victories in the second round.

Mrs. Stenz, a former metropolitan titleholder and several times finalist for the Florida championship, romped through her match with Miss Ann Storrs of New York and Palm Beach without the loss of a game. Miss Hilleary, No. 14 in the new national ranking, was not pressed at any stage to triumph over Miss Claire Stenz of New York by 6—3, 6—1.

Miss Coxe Extended.

In the quarter finals tomorrow Miss Hilleary will oppose Miss Gertrude Conaway of Philadelphia, while Mrs. Stenz will play Miss Eliza Coxe of Miami. Miss Coxe was extended almost to the limit this afternoon to eliminate the exceptionally fine society player, Miss Edna Brokaw of New York.

Miss Coxe won from Miss Brokaw by 8—6, 6—4, but not until the latter had used up all her resources. Miss Brokaw exhibited a powerful forehand drive and scored with many fine placements.

Miss Phipps Eliminated.

Miss Barbara Phipps of Westbury, L. I., scored handily in a second round match with Miss Elizabeth Chase of Providence, but later in the day encountered one of the favorites, Mrs. Endicott, and was beaten in two 6—3 sets. Mrs. Endicott's tournament experience stood her in good stead.

The doubles championship will commence tomorrow with four seeded teams, Mrs. Bremer and Mrs. Endicott; Mrs. H. C. Brokaw and Miss Edna Brokaw; Mrs. B. F. Stenz and Miss Claire Stenz, and Miss Hilleary and Miss Ann Rainey.

THE SUMMARIES.

Second Round—Miss Barbara Phipps, Westbury, L. I., defeated Miss Elizabeth Chase, Providence, 6—1, 6—2; Miss Gertrude Conaway, Philadelphia, defeated Mrs. Sidney Legendre, New York, 6—4, 6—1; Miss Virginia Hilleary, Philadelphia, defeated Miss Claire Stenz, New York, 6—3, 6—1; Mrs. B. N. Stenz, New York, defeated Miss Ann Storrs, New York, 6—0, 6—0; Miss Eliza Coxe, Miami, defeated Miss Edna Brokaw, New York, 8—6, 6—4; Mrs. W. F. Southam, New York, won by default from Mrs. Reginald V. Hisco, New York.

Third Round—Mrs. William Endicott, Boston, defeated Miss Barbara Phipps, 6—3, 6—3; Mrs. J. L. Bremer, Boston, won by default from Mrs. Southam.

DOUBLES DRAW.

First Round—Mrs. A. V. Young, Hamilton, Ont., and Mrs. Stuart vs. Miss Eliza Coxe and Miss Theodosia Smith; Miss Ann Storrs and Mrs. Robert N. Hassler vs. Mrs. William Endicott and Mrs. J. L. Bremer; Mrs. H. C. Brokaw and Miss Edna Brokaw vs. Mrs. B. Harrison Namm and partner; Miss Barbara Phipps and Miss Gertrude Conaway vs. Miss Margaret Hill and Miss Arline Stenz.

Second Round—Upper half: Miss Virginia Hilleary and Miss Ann Rainey vs. Mrs. J. Welsh and Mrs. C. P. Wainwright.

38 SQUASH PLAYERS IN NATIONAL EVENT

Haines to Start in Quest of Fourth U. S. Crown at Yale Club Friday.

Rowland B. Haines of the Columbia University Club will seek to equal the record of Fillmore Hyde in the national amateur squash tennis championship, beginning at the Yale Club on Friday, when he will start his quest of a fourth title.

Winner of the crown for the last three years, the Blue and White exponent of the wallop and the half-volley will face the severest task of the four years when he starts play in the field of thirty-eight players that includes seven other members of the first ten, Harry F. Wolf of the New York A. C., two former national champions, Hyde of the Harvard Club and Thomas R. Coward of Yale, and two representatives of the West.

The seeded players are Haines, Wolf, H. R. Mixsell of Princeton, Edward R. Larigan of the Crescent A. C., Hyde, Coward, Gavin Brackenridge of Princeton and Milton Baron of the Fraternity Club. Haines and Wolf are at the top of the two halves, their records standing out above all others for the season.

THE DRAW.

First Round.

Henry P. Cole, Fraternity Squash Tennis Club, vs. Arthur Gaines, Yale Club; R. C. Hynson, Princeton Club, vs. Howell Van Garbig, Fraternity Squash Tennis Club; R. H. Reutter, Columbia University Club, vs. Seymour L. Samuels, City Athletic Club; L. H. Sonneborn, Yale Club, vs. L. A. Strasser, City Athletic Club; Edwin Muller, Princeton Club, vs. Fergus Reid Jr., Yale Club; Leonard S. Green, City Athletic Club, vs. N. W. Kleinert, Crescent Athletic Club.

Second Round.

Rowland B. Haines, Columbia University Club, vs. Frank M. Loughran, New York Athletic Club; Otis L. Guernsey, Yale Club, vs. Stuart M. Sperry, Princeton Club; H. Victor Crawford, Yale Club, vs. winner of Cole-Gaines; Dallas W. Haines, Columbia University Club, vs. Gavin Brackenridge, Princeton Club; Thomas R. Coward, Yale Club, vs. John D. Kennedy, Park Avenue Squash Club.

Henry S. Thorne, Yale Club, vs. winner Hynson-Van Gerbig; R. Anson Kirkland, New York Athletic Club, vs. winner of Reutter-Samuels; S. R. Jandorf, Fraternity Squash Tennis Club, vs. Harold Mixsell, Princeton Club; Harry F. Wolf, New York Athletic Club, vs. John C. Tredwell, Crescent Athletic Club; Edward G. McLaughlin, Columbia University Club, vs. winner of Sonneborn-Strasser.

Paul Goessling, St. Louis University Club, vs. winner of Muller-Reid; Murray Taylor, Harvard Club, vs. Milton Baron, Fraternity Squash Tennis Club; Fillmore Van S. Hyde, Harvard Club, vs. Frank A. Sieverman Jr., Park Avenue Squash Club; John Gordon, St. Louis University Club, vs. winner of Green-Kleinert; Arnold Wood Jr., Princeton Club vs. Barnwell Elliott, New York Athletic Club; Robert J. Larner, Yale Club, vs. Edward R. Larigan, Crescent Athletic Club.

ICE SKATING RESULTS.

At Madison Square Garden.

One-half Mile Intermediate Handicap Race—Won by Art Levy (20 yards); Robert Downs (20 yards), second; Oscar McDonald (40 yards), third. Time—1:20 2-5.

Three-quarter Mile Class A Handicap Race—Won by Howard Speed (20 yards); R. McCarthy (45 yards), second; Red Casey (scratch), third. Time—1:57.

Results, Standing, Schedule In National Hockey League

Last Night's Results.

Americans 4, Canadiens 2.
Boston 7, Pittsburgh 0.
Chicago 2, Maroons 0.
Ottawa 2, Toronto 0 (overtime).

Standing of the Teams.

INTERNATIONAL GROUP.

	W.	L.	T.	Pts.
Maroons	20	13	5	45
Canadiens	17	12	7	41
Ottawa	17	13	7	41
Toronto	14	18	4	32
Americans	11	22	4	26

AMERICAN GROUP.

	W.	L.	T.	Pts.
Boston	33	4	1	67
Rangers	16	15	5	37
Chicago	17	16	3	37
Detroit	13	20	4	30
Pittsburgh	5	30	2	12

Tomorrow Night's Schedule.

Rangers vs. Chicago at Madison Square Garden.
Ottawa at Detroit.
Toronto vs. Canadiens at Montreal.

BOSTON SIX ROUTS PITTSBURGH, 7 TO 0

Weiland Makes Four Goals for Victors and Takes Lead in League Scoring.

CHICAGO DEFEATS MAROONS

Black Hawks Score 2-0 Victory—Ottawa Triumphs Over Toronto, 2 to 0.

BOSTON, Feb. 25 (AP).—The Boston Bruins shut out the Pittsburgh Pirates, 7 to 0, tonight in a one-sided hockey game that put Cooney Weiland, little centre, back on the top of the National League scoring list.

Weiland made four of the Bruins' tallies, thereby increasing his total to 61 points, two more than that of Frank Boucher of the New York Rangers.

The line-up:

Boston (7).		Pittsburgh (0).
Thompson	Goal	Miller
Hitchman	Defense	Spring
Shore	Defense	Milks
Barry	Centre	Fraser
Oliver	Wing	Lowery
Galbraith	Wing	Darragh

Goals—Weiland 4, Oliver, Clapper, Shore.

Spares—Boston: Weiland, Clapper, Carson, Owen. Pittsburgh: Drury, McKinnon, Barton, Manners, Jarvis, Smith.

Penalties—First period, none; second period, none; third period, Spring, Lowery, 2 minutes each.

Referees—Ritchie and Shaver. Time of periods—20 minutes.

Maroons Bow to Chicago, 2-0.

MONTREAL, Feb. 25 (Canadian Press).—A stone wall defense and a seemingly impassable goalkeeper were enough to win for the Chicago Black Hawks over the Montreal Maroons, 2-0, tonight. Arbour of the Hawks got the first goal in the second period after a scoreless first period. The second, by Abel, came just two seconds before the final bell.

Little Chuck Gardiner in the Hawk net stopped shot after shot and many times saved what seemed to be a certain score. The victory gave Chicago a tie with the Rangers for second place in the American group.

The line-up:

Chicago (2).		Maroons (0).
Gardiner	Goal	Benedict
Wentworth	Defense	Munro
Ripley	Defense	Dutton
Somers	Centre	Stewart
Couture	Wing	Siebert
Arbour	Wing	Smith

Goals—Arbour, Abel.

Spares—Chicago, Abel, Dutkowski, March, Miller, T. Cook, Gottselig, Ingram, Adams, Bostrum; Maroons, Ward, Northcott, Trottier, Walsh, G. Boucher, W. J. Phillips, Wilcox, Robinson, M. J. Phillips, Dinsmore.

Penalties—First period, Trottier 2, Somers, Abel, Stewart, Cook, 2 minutes each; second period, Somers, Smith, Stewart, 2 minutes each; third period, Arbour 2, Dutkowski, 2 minutes each.

Referees—Corbeau and Denneny. Time of periods—20 minutes.

Ottawa Wins Overtime Battle.

OTTAWA, Feb. 25 (Canadian Press).—Frankie Finnigan scored two goals within twenty seconds of each other to give the Senators a 2-0 overtime victory over Toronto tonight in what was probably the hardest-played National Hockey League game seen here this season. The victors tied the Canadiens for second place in the International Group.

The line-up:

Ottawa (2).		Toronto (0).
Connell	Goal	Chabot
Clancy	Defense	Day
Alex Smith	Defense	Horner
Lamb	Centre	Blair
H. Kilrea	Wing	Bailey
Finnigan	Wing	Cotton

Goals—Finnigan 2.

Spares—Ottawa: Shields, Gagne, Cox, Starr, Touhey, W. Kilrea, Howe, Hutton. Toronto: Art Smith, Duncan, Nighbor, Conacher, Pettinger, Primeau, Jackson.

Penalties—First period: Horner, Duncan, Clancy, 2 minutes each. Second period: Pettinger, Shields, 2 minutes each. Third period: Horner, Lamb, Alex Smith, 2 minutes each.

Referees—Mallinson and Cleghorn. Time of periods—20 minutes. Overtime period—10 minutes.

ASSEMBLY ADOPTS ARMY-NAVY PETITION

Resolution Urges Resumption of Football Relations Between Service Schools.

Special to The New York Times.

ALBANY, N. Y., Feb. 25.—Without opposition the Assembly today adopted a resolution urging Federal officials to use their best efforts to bring about a renewal of football games between West Point and Annapolis. The proposal was sponsored by Assemblyman Joseph T. Higgins, New York Democrat, a former noted amateur athlete.

After pointing out that the two academies engaged in football battles for over thirty years and that their relations were discontinued because they were unable to agree on eligibility rules, the resolution declares that the people of the United States are "desirous of seeing these annual contests renewed between the future Generals and Admirals of the country."

A copy of the resolution will be forwarded to the Secretary of War, the Secretary of the Navy and the superintendent of each academy.

AMERICAN SIX WINS AS PATTERSON STARS

Spare Wing-Man Scores Three Goals and Canadiens Are Beaten in Garden, 4-2.

VISITORS START WITH RUSH

Morenz Tallies in 3:25 of the Opening Period of Game Watched by 7,000.

By JOSEPH C. NICHOLS.

George Patterson, spare wingman for the Americans, gave the New Yorkers in the international group of the National Hockey League a victory over the fast-skating Canadiens of Montreal in Madison Square Garden last night.

Tallying twice without any assistance, and a third time on a pass from Normie Himes, the star-spangled substitute, who is replacing the injured Johnny Sheppard, led a brilliant attack which enabled the New York team to carry off a 4-to-2 triumph.

A crowd of 7,000 saw the Americans avenge themselves for the 9-to-2 setback they sustained at the hands of the Canadiens in Montreal last Saturday.

The visitors tried hard enough to win, but the sturdy American defense stood up capably and consistently turned back the lightning charges of the Dominion players. Although the Americans were forced to trail their opponents before the game was four minutes old, they forced the visitors to recede and steadily wore down their reserve strength.

Morenz Opens Scoring.

Howie Morenz, the visiting centre, gave his team the lead in 3 minutes and 25 seconds of the starting period, when he took a rebound off Bert McCaffery's stick and sent it past Roy Worters in the Americans' net.

The New Yorkers lost little time in equalizing the count, scoring twenty-four seconds after Morenz's coup, when Patterson contributed the first of his goals after taking the puck from the face-off and dodging through the Canadiens' defense skillfully.

After this quick start, scoring subsided for more than half the period, until Al Mondou put the visitors in the lead a second time on a score effected without assistance in 12:55. The Americans tried hard to bring about a deadlock in the remaining minutes of the period, but their efforts were unavailing.

However, the tying goal came quickly enough in the middle chapter, when Patterson duplicated his feat of the preceding period by flipping the disk past Murray in thirty-five seconds after the face-off. The Americans' spare wingman continued his whirlwind aggressive play after this performance, and gave New York the lead for the first time during the contest when he took Normie Himes's pass from the north bank and scored again in 3 minutes and 10 seconds of the period.

Canadiens Stage Rally.

The Canadiens then staged a desperate spurt in an endeavor to catch up with the locals, but their efforts to penetrate the sturdy American wall proved futile. In addition, their intentions were rudely checked when Billy Boyd counted for the locals' fourth score when he poked through a rebound shot from Massecar's stick.

Content with their two-goal lead, the Americans made few sallies into Canadien territory for the remainder of the game. Instead, they allowed the visitors to take the offensive and were satisfied to check the latter's attempts in the vicinity of their own goal.

The Frenchmen waged a persistent attack all through the final period and succeeded often in threatening the Americans' goal. But each shot launched at the net was capably thrust aside by Worters and the locals' lead remained unimpaired.

The line-up:

Canadiens (2).		Americans (4).
Murray	Goal	Worters
S. Mantha	Defense	Simpson
McCaffrey	Defense	Bryde
Morenz	Centre	Himes
Wasnie	Wing	McVeigh
Joliat	Wing	Patterson
Burke	Spare	Conacher
G. Mantha	Spare	Burch
Larochelle	Spare	Massecar
Lepine	Spare	Boyd
Carson	Spare	Holmes
Mondou	Spare	Burmister
Rivers	Spare	—
Leduc	Spare	—

First Period.

1—Canadiens, Morenz (McCaffrey) 3:25
2—Americans, Patterson 3:49
3—Canadiens, Mondou 12:55

Second Period.

4—Americans, Patterson 0:35
5—Americans, Patterson (Himes) 3:10
6—Americans, Boyd (Massecar) 14:13

Third Period.

No scoring.

Penalties—First period, Wasnie, Patterson, 2 minutes each; second period, Holmes, Leduc, McCaffrey, Mondou, 2 minutes each; third period, Patterson, Simpson, Massecar, Morenz, 2 minutes each.

Referees—Stewart and Hewitson. Time of periods—20 minutes.

JUNIOR FOILS TITLE IS WON BY CETRULO

Captures National Crown by Winning Six of Seven Matches—Bruder Is Runner-Up.

Gerald Cetrulo of the J. Sanford Saltus Club won the national junior foils fencing championship in the New York A. C. gymnasium by winning six of his seven matches in the final round of the competition, the preliminaries of which were held earlier in the season. In winning the gold medal, emblematic of the title, Cetrulo automatically becomes a senior in future fencing competition. Cetrulo lost only to Archibald H. Busby of Yale, 5—4.

Peter Bruder of the Salle d'Armes Vince finished in the runner-up position and received a silver medal. Bruder won five matches. The bronze medal, emblematic of third honors, went to Arthur Federici of the Northern New Jersey Division. Federici, Busby and Wallace Walker of Yale each won four matches, but Federici has fewer touches scored against him.

THE SUMMARIES.

Gerald Cetrulo, J. Sanford Saltus Club, defeated Norman Cohn, Fencers Club, 5—3; Albert C. Vogt, J. Sanford Saltus Club, 5—1; Peter Bruder, Salle d'Armes Vince, 5—2; Wallace Goldsmith, Fencers Club, 5—4; Arthur Federici, Northern New Jersey Division, 5—4, and Wallace Walker, Yale, 5—2; Bruder defeated Cohn, 5—2, Vogt, 5—2; Archibald H. Busby, Yale, 5—4, Goldsmith, 5—2, and Federici, 5—4; Federici defeated Vogt, 5—3, Bruder, 5—4, Busby, 5—3, and Wallace, 5—2 (touched 27 times); Busby defeated Vogt, 5—4, Goldsmith, 5—4, Cetulo, 5—4, and Walker, 5—4 (touched 28 times); Walker defeated Cohn, 5—2, Vogt, 5—4, Bruder, 5—3, and Goldsmith, 5—4 (touched 28 times); Cohn defeated Busby, 5—4, Goldsmith, 5—4, and Federici, 5—3; Vogt defeated Cohn, 5—3, and Goldsmith, 5—3; Goldsmith lost all his bouts.

Rider College Quintet Is Beaten by St. John's, 22 to 21

ST. JOHN'S VICTOR OVER RIDER, 22-21

Triumphs Over Losers for the Second Time This Season in a Close Contest.

LEAD CHANGES FREQUENTLY

Rider Ahead at Half, 15-10, Then Trails, 15-18, Leads 27-18, but Is Beaten.

St. John's College of Brooklyn registered a 22-to-21 basketball triumph over Rider College of Trenton before a crowd of 2,000 fans in Arcadia Hall, Brooklyn, last night.

It was the twenty-second triumph in twenty-three games and the tenth straight victory for St. John's.

Rider led at half time, 15 to 10. St. John's took the lead at 22 to 21 with five minutes to play and froze the ball for the remainder of the contest.

In winning its final home game, St. John's handed the visitors their third defeat of the season. Earlier in the campaign St. John's also vanquished Rider, 36 to 32. The Brooklyn collegians will complete their brilliant season by meeting St. Francis College of Brooklyn on the latter's court on March 4.

Max Posnak was the high scorer, registering seven of the winner's points. Posnak tossed in a foul to give St. John's the lead at the start, but Rider went ahead at 7 to 1 and set the pace at half time by 15 to 10.

St. John's shot ahead at 18 to 15, but Rider rallied and snatched the lead, 21-18. With five minutes to play, St. John's went ahead, 22 to 21. For the rest of the game St. John's froze the ball.

The line-up:

St. John's (22).	G.	F.	P.	Rider (21).	G.	F.	P.
Hinchcliffe, lf.	1	1	3	Beiswanger, lf.	1	1	3
Posnak, rf.	2	3	7	McKinstry, rf.	2	0	4
Begovich, c.	2	0	4	Lowerre	0	0	0
Neary	0	0	0	Miller, c.	1	0	2
Schuckman, lg.	2	0	4	Zara	2	0	4
Kinsbrunner	1	0	2	Reichert, lg.	0	1	1
Gersin, rg.	0	2	2	Pinto	1	1	3
				Frank, rg.	0	4	4
Total	8	6	22	Total	7	7	21

Referee—Dave Walsh, Eastern Association. Umpire—Orson Kinney, Eastern Association. Time of halves—20 minutes.

PENN FIVE REPELS SWARTHMORE, 33-21

Assumes 21-8 Margin at Half-Time—3-Official Plan Tried for First Time in East.

Special to The New York Times.

PHILADELPHIA, Pa., Feb. 25.—Penn's basketball team scored a 33-21 victory over Swarthmore tonight at the Palestra. The Red and Blue piled up a 21-8 advantage in the first half.

Leonard Tanseer, Penn, and Hugh McDiarmid, Swarthmore, tied for top scoring honors, with eight points each.

For the first time in the history of Eastern basketball a system of officiating whereby three arbiters worked was employed. The new method, which appeared to have good possibilities, was sponsored by Ralph Morgan, chairman of the Penn basketball committee and a member of the rules body, and by Mr. St. John, athletic director at Ohio State University, who was a spectator.

The line-up:

Pennsylvania (33).	G.	F.	T.	Swarthmore (21).	G.	F.	T.
Brodbeck, lf.	2	2	6	McDiarmid, lf.	3	2	8
Sander	1	0	2	Testwuide, rf.	1	1	3
Lobley, rf.	1	0	2	Johnson, c.	0	0	0
Hale	1	1	3	McCracken, lg.	3	1	7
Ushka	0	1	1	Dellmuth, rg.	1	1	3
Peterson, c.	1	4	6				
Tanseer, lg.	4	0	8	Total	8	5	21
Magner, rg.	2	1	5				
Total	12	9	33				

Referee—Emery. Umpires—Livingstone and Barfoot. Time of halves—20 minutes.

ST. JOHN'S HIGH TRIUMPHS.

Turns Back St. John's College Freshman Quintet, 23 to 6.

The St. John's High School quintet defeated the St. John's College freshmen, 23 to 6, at Arcadia Hall, Brooklyn, last night. The winners led at half time, 8 to 2.

The line-up:

St. John's High (23).	G.	F.	P.	St. John's Fr. (6).	G.	F.	P.
Feeney, lf	2	0	4	Morgan, lf.	0	0	0
Murtha, rf.	0	1	1	Brennan	0	0	0
Lenti	0	0	0	Limpert, rf.	0	0	0
Hogan, c.	4	0	8	Boyle	1	0	2
Brady, lg.	2	0	4	Hill, c	0	0	0
Furey	0	0	0	Schneider, lg.	0	0	0
McGuinness, rg	3	0	6	Walters	0	0	0
				Nagler, rg	0	4	4
Total	11	1	23	Didie	0	0	0
				Total	1	4	6

Basketball Results.

COLLEGES.

Allegheny 25	Geneva 15
Atlanta A. C. 37	Georgia Tech. 22
Drake, 33	Creighton, 32
Drexel, 37	West Chester, 35
Elon 24	Catawba 14
F. and M. 28	Bucknell 24
Furman 44	Wofford 13
Loyola (Balt.) 26	West Maryland 24
Maryland 42	St. John's (Annapolis) 25
Michigan 30	Chicago 15
Mount Union 41	Heidelberg 37
Mt. St. Mary's 27	Gettysburg 19
Oberlin 26	Ohio Northern 20
Ohio Univ. 37	Marietta 21
Pennsylvania 33	Swarthmore 21
Pittsburgh 47	Carnegie Tech 22
Rice 37	Arkansas 16
St. John's (B'klyn.) 22	Rider 21
St. John's H. S. 23	St. John's Fr. 6
St. Louis U. 31	Iowa 24
Submarine Base 46	Yale J. V. 33
Temple 32	Villanova 25
Texas 30	Southern Methodist 14
Wash. and Lee 53	V. P. I. 32
Westminster 23	Duquesne 19
Wilmington 39	Cedarville 9
Yale Freshmen 27	Conn. Aggie Fr. 23

SCHOOLS.

Barnard 36	Lincoln School 13
Bay Shore 33	Farmingdale 26
Collingdale, 36	Marple-Newtown, 21
Dwight 42	Brooklyn Academy 15
Edgewood 28	Milton School 22
Emerson 41	St. Cecilia's 17
Fordham Prep., 16	All Hallows, 6
Friends Central, 35	Faculty, 12
Garfield 56	Kearny 20
Germantown H. S., 44	Roxborough, 12
Girard, 37	No. Phila. Catholic, 35
Gorton, 57	Mount Vernon, 37
Gorton 2d, 18	Mount Vernon 2d, 17
Irvington 30	Orange 22
Loughlin, 29	Brooklyn Prep., 12
Loughlin J. V., 22	Bklyn Prep J. V., 17
Madison 25	Bernardsville 23
Manhattan Prep., 25	Regis, 15
Milton J. V. 20	Edgewood J. V. 7
Moorestown, 36	Riverside, 31
Newark Prep 41	Horace Mann 22
Overbrook, 49	Frankford, 43
Passaic 58	Paterson East Side 17
Penn. Institute, 25	Berwyn, 16
Roselle Park 24	Harrison (N. J.) 23
Seton Hall Prep. 39	Concordia Prep. 30
South Phila., 24	Phila. Northeast, 21
St. James 26	St. Francis Prep 25
St. James J. V. 19	St. Francis Prep J. V. 15
West Orange 20	Belleville 19
West Phila., 33	Phila. Central, 32
Wilmington, 32	Glen Nor., 24

GIRLS.

Chester, 23	Darby, 16
Edgewood 15	Milton School 8
Glen Nor., 23	Media, 18
Gloucester, 35	Palmyra, 17
Haverford, 29	Marple-Newtown, 29
Hempstead 24	Rockville Centre 22
N. Y. U., 25	Scudder School, 17
Swedesboro, 39	Sacred Heart, 9
Valley Stream 38	N. Y. Telephone Co. 5
Wilmington Friends, 32	Sayward, 15

Times Wide World Photo.

HARVARD VARSITY CREW IN WORKOUT ON CHARLES RIVER, WITH COACH WHITESIDE AT TILLER.

Left to Right: Thomas F. Age, John W. Hallowell, Thomas E. Armstrong, Everett L. Millard, Melvin M. Johnson Jr., Albert G. Webster, Lawrence W. Dickey, Morris R. Brownell Jr. and Coach Charles J. Whiteside.

FORDHAM PREP FIVE TOPS ALL HALLOWS

Registers a 16 to 6 Victory—Gorton Beats Mount Vernon, 57-37.

PASSAIC TRIUMPHS, 58-17

Turns Back Paterson East Side—Loughlin Victor, 29 to 12—Other School Games.

Fordham Prep's basketball team registered a 16-to-6 victory over the All Hallows Institute five in the Ascension Parish House gymnasium yesterday. The winners led, 8 to 0, at half time.

The line-up:

Fordham Prep (16).	G.	F.	P.	All Hallows (6).	G.	F.	P.
Reinacher, lf.	0	2	2	Sheridan, lf.	0	0	0
Mulligan	0	0	0	Burns, rf.	0	0	0
Fleming, rf.	4	1	9	Hughes	0	0	0
Condon	0	0	0	G. Curran	0	0	0
Higgins, c.	1	0	2	Perkins, c.	2	0	4
Clancy	0	0	0	Donivan	0	0	0
McNally, lg.	0	1	1	Breslin	1	0	2
Cronin	0	0	0	J. Curran, lg.	0	0	0
Mannix, rg.	1	0	2	Tobin, rg.	0	0	0
Dowd	0	0	0	Powers	0	0	0
Total	6	4	16	Total	3	0	6

Gorton Beats Mount Vernon.

Gorton High School's basketball team defeated the Mount Vernon High quintet, 57 to 37, in the Mount Vernon High gymnasium yesterday.

The line-up:

Gorton (57).	G	F	P	Mount Vernon (37).	G	F	P
J. Turner, lf.	6	4	16	Nicolielo, lf.	2	4	8
N. Turner, rf.	8	1	17	Halton, rf.	0	1	1
McShane	0	0	0	Williams, c.	0	0	0
McGeory, c.	4	1	9	Denmore	0	0	0
Queally	0	0	0	Retzes, lg.	0	1	1
Hanasik, lg.	3	1	7	N. Levine, rg	5	3	13
Bruce	0	0	0	Lentch	6	0	12
Sukowski, rg.	3	2	8	H. Levine	0	0	0
				Wilkinson	1	0	2
Total	24	9	57	Total	14	9	37

Passaic Wins 27th in Row.

Special to The New York Times.

PATERSON, N. J., Feb. 25.—Led by Captain John DeYoung, who scored 15 points, the Passaic High School basketball team registered its twenty-seventh straight triumph and its seventeenth of the season, defeating the Paterson East Side High quintet, 58 to 17, in the latter's gymnasium today.

The line-up:

Passaic (58).	G	F	P	Paterson E. Side (17).	G	F	P
DeYoung, lf.	7	1	15	Zager, lf	0	0	0
Levine	3	0	6	Weiner	0	0	0
Lafer, rf	2	0	4	Hast, rf	0	0	0
Wasilewski	4	0	8	Roughgarten	0	0	0
O'Dell, c.	0	0	0	Weiman, c	3	0	6
Kestler	6	0	12	Moskow, lg.	1	1	3
Schwartz, lg.	2	2	6	Genaro	1	1	3
Brill	2	1	5	McDonald, rg.	2	1	5
Seltzer, rg	1	0	2				
Minsky	0	0	0	Total	7	3	17
Dimitrosky	0	0	0				
North	0	0	0				
Total	27	4	58				

Loughlin Wins and Keeps Lead.

Coming from behind after trailing, 10—9, at the half, Loughlin Memorial High School five remained in first place in the Brooklyn Division of the Catholic High Schools A. A. by beating Brooklyn Prep, 29 to 12, on the victor's floor yesterday.

The line-up:

Loughlin (29).	G.	F.	P.	Brooklyn Prep (12).	G.	F.	P.
Daly, lf	4	0	8	Burpo, lf	1	0	2
Neary, rf	0	0	0	Parish	0	0	0
Casey	0	0	0	Crook, rf	0	1	1
Smith, c.	7	1	15	Dolan	0	0	0
Kenny, lg.	2	1	5	Walters, c.	3	3	9
Childs, rg.	0	1	1	Norman	0	0	0
Reilly	0	0	0	Lundy, lg.	0	0	0
Total	13	3	29	Ryan, rg.	0	0	0
				O'Brien	0	0	0
				Total	4	4	12

St. James Wins by Point.

The St. James High School basketball team turned back St. Francis Prep last night, 26—25, in a C. H. S. A. A. game in the St. James gymnasium. Carney's foul shot in the final second decided the game.

The line-up:

St. James (26).	G.	F.	P.	St. Francis (25).	G.	F.	P.
Travers, lf.	3	3	9	Carroll, lf.	2	2	6
Hayes, rf.	1	2	4	Gorman, rf.	3	0	6
Carney, c.	1	1	3	Fitzgerald, c.	1	1	3
Martin	1	1	3	Geary, lg.	1	2	4
Reimer, lg.	0	3	3	Donohue, rg.	2	0	4
O'Connor	0	0	0	McCauley	1	0	2
Tully, rg.	2	0	4				
Total	8	10	26	Total	10	5	25

Dwight Triumphs, 42-15.

Dwight School's basketball team conquered Brooklyn Academy, 42 to 15, in the Emanuel House gymnasium in Brooklyn yesterday.

The line-up:

Dwight (42).	G.	F.	P.	Bklyn Academy (15).	G.	F.	P.
Reardon, lf.	3	0	6	Byrne, lf.	0	1	1
G. Geagen, rf.	10	1	21	Blum, rf	4	2	10
O'Connell, c.	3	1	7	Jacobs, c.	1	2	4
J. Geagan, lg.	1	0	2	Mangam, lg.	0	0	0
Goldstein, rg.	3	0	6	Ferdon, rg.	0	0	0
Turner	0	0	0				
Total	20	2	42	Total	5	5	15

Newark Prep Victor, 41—22.

Newark Prep tallied a 41-to-22 basketball victory over Horace Mann in the Horace Mann School gymnasium yesterday. At half time the visitors led, 21 to 11.

The line-up:

Newark Prep (41).	G.	F.	P.	Horace Mann (22).	G.	F.	P.
Wasilewski, lf.	9	3	21	Knap, lf.	1	1	3
Bundera, rf.	2	1	5	Mayo, rf.	1	0	2
Czingli, c.	4	0	8	Freeman	0	1	1
Gardner, lg.	1	1	3	Plews, c.	4	0	8
Dray, rg	2	0	4	Clark, lg.	0	0	0
Total	18	5	41	Werner	0	0	0
				Inglis	2	0	4
				Comfort, rg.	2	0	4
				Total	10	2	22

Manhattan Prep on Top.

Manhattan Prep's basketball team downed the Regis High School cagers, 25 to 15, in a Manhattan Division C. H. S. A. A. contest in the Manhattan College gymnasium yesterday.

The line-up:

Manhattan Prep (25).	G.	F.	P.	Regis (15).	G.	F.	P.
Corbett, lf.	1	0	2	White, lf	0	1	1
A. Balog	0	1	1	Connorton, rf.	2	2	6
Madigan, rf.	3	1	7	Sullivan	0	0	0
Kelly	0	0	0	Kennedy, c.	1	0	2
O'Brien, c	3	0	6	Curran	0	0	0
Kayser	0	0	0	Craven, lg.	0	0	0
Reilly, lg	3	1	7	Murphy	2	0	4
McElvaney	0	0	0	Carroll, rg.	1	0	2
J. Balog, rg.	1	0	2				
Coleman	0	0	0	Total	6	3	15
Total	11	3	25				

Barnard Beats Lincoln, 36—13.

The Barnard School quintet turned back the Lincoln School basketball team, 36 to 13, in the winner's gymnasium yesterday.

The line-up:

Barnard (36).	G.	F.	P.	Lincoln (13).	G.	F.	P.
Herbst, lf.	6	2	14	Von Stern'g, lf.	2	0	4
Ferris	0	0	0	Garth	2	0	4
Sampers, rf.	4	0	8	Hervey, rf.	1	0	2
Cockrell	0	0	0	Daniels	0	0	0
Wright	1	0	2	Cudmore, c.	0	0	0
O'Reilly, c.	1	0	2	Oberwader	1	1	3
Pfau, lg.	1	0	2	Haas, lg.	0	0	0
Walsh	0	0	0	Lynch, rg.	0	0	0
Burfeindt	1	0	2	Baerweld	0	0	0
Boyd, rg.	3	0	6				
Total	17	2	36	Total	6	1	13

Yale Swimmers to Go to Hawaiian Islands To Compete in Several Meets Next Summer

Special to The New York Times.

NEW HAVEN, Conn., Feb. 25.—Yale swimmers will cross the Pacific to the Hawaiian Islands the coming Summer for several meets there as well as several more en route. The trip will be taken on the invitation of the Yale Club of Honolulu. The Yale Swimming Association has accepted with the consent of the Athletic Board of Control. Professor George H. Nettleton, chairman of the board, tonight issued the following statement:

"The board of control of the Yale University Athletic Association announces its approval and acceptance of the invitation extended by the Yale Club of Honolulu to the Yale swimming team to visit Honolulu next Summer. Many members of the Yale Club of Honolulu were formerly prominent in swimming at Yale. C. Dudley Pratt, 1922, a former captain of the Yale swimming team, is the president of the club.

"The swimming meets in Hawaii, and a limited number of meets en route, together with the questions of personnel and itinerary will be determined under the direction of the executive committee of the athletic association. The trip will be begun soon after the close of the college year."

In 1921 a similar trip was taken which proved highly successful. The Yale team which will make the coming trip will be made up of fourteen swimmers who will be accompanied by Robert J. H. Kiphuth, coach of the team and M. J. Roberts, 1930, manager of the Yale Swimming Association. The personnel of the team will not be announced until after the swimming season ends. It was stated tonight, however, that John Howland Jr., 1930, of Baltimore, captain of the present team and intelcollegiate champion in the 50, 100, and 220 yard events, free style, will be a member of the team.

YALE J. V. FIVE LOSES.

Beaten by Submarine Base Team of New London, 46-33.

Special to The New York Times.

NEW HAVEN, Conn., Feb. 25.—The submarine base basketball team of New London tonight defeated the Yale junior varsity, 46 to 33. The lead alternated during the first half, which closed with the visitors ahead, 21 to 20. Bittner of the visitors was high scorer with 17 points.

The line-up:

Submarine Base (46).	G.	F.	P.	Yale Jayvees (33).	G.	F.	P.
Reeves, rf.	4	1	9	Gallagher, rf.	3	1	7
Dittner, lf.	5	7	17	Freeman, lf.	3	0	6
Coolter	2	0	4	Thomas, c.	0	0	0
Paquette, c.	3	0	6	Hill	0	2	2
Rambiso, rg.	1	0	2	Lindenburg, rg.	2	0	3
Gillespie	1	0	2	Farley	0	1	1
Wilcoxson, lg.	1	2	4	Martin, lg.	5	3	13
Burkes	0	2	2				
Total	17	12	46	Total	13	7	33

IOWA ENTERS BIG TEN MEET.

Will Return to Major Competition at Minneapolis March 7-8.

IOWA CITY, Iowa, Feb. 25 (AP).—The University of Iowa will return to major competition in Western Conference sports at Minneapolis March 7-8, when it will defend the indoor track championship, won in a close battle with Illinois here last year.

Acceptance of this invitation as well as a bid to participate in the University of Illinois relays at Urbana March 15 was announced today by George T. Bresnahan, track coach.

Iowa previously had agreed tentatively to compete in the Central Intercollegiate Conference indoor meet at South Bend, Ind., March 7-8.

STANFORD TO COME EAST.

Varsity Swimming and Water Polo Teams Book Three Meets.

PALO ALTO, Cal., Feb. 25 (AP).—Stanford's varsity swimming and water polo teams will engage in three meets in the East this Spring, Coach Ernest Brandsten announced today.

Stanford will face Northwestern University at Chicago March 26, then will go to Cambridge, Mass., to participate in the national collegiate meet March 28 and 29. The Cardinals will return to Chicago to take part in the A. A. U. championships at the Lake Shore A. C., April 2, 3, 4 and 5.

Fisher and Lesser Triumph.

Sam Fisher and Joe Lesser were the winners in the games played last night in the Class A three-cushion amateur billiard tournament at the Strand Billiard Academy. Fisher defeated John Knight, 25 to 20, and Lesser vanquished Reggie Lee, 25 to 21.

FIFTY BATTERY MEN REPORT AT HARVARD

Varsity and Freshman Candidates Turn Out for Opening Baseball Practice.

Special to The New York Times.

CAMBRIDGE, Mass., Feb. 25.—Fifty battery candidates reported to Coach Fred Mitchell at the initial practice of the Harvard varsity and freshmen baseball squads in the new Le Baron Briggs cage today.

Coach Mitchell put his varsity squad of thirty through a two-hour drill to limber up the players' arms. Later in the afternoon the freshman coach, Claude Davidson, put in a session with his squad.

The three leading pitchers to report for varsity practice were Charles Devens, the freshman star of a year ago, who fanned seventeen batsmen in the game with Yale yearling; Red McHale and William Page. The latter two are lettermen from the varsity of 1929.

Ed Sambroski, who was ineligible last year, and Charles White, a southpaw of last year's freshman team, are other promising twirlers.

Behind the bat, the best prospect reporting was John Sheldon, who caught Devens last year. Sheldon is not expected to gain the varsity berth, however, as Sam Batchelder, who is playing hockey at present, will probably be the regular receiver. Batchelder did a lot of relief work for Jim Dudley, last year's starting catcher.

Tom Gilligan, who won the Wingate trophy for his all-around ability, may also be tried behind the plate.

PITT DEFEATS CARNEGIE.

Sweeps Basketball Series With 47 to 22 Victory.

Special to The New York Times.

PITTSBURGH, Feb. 25.—The University of Pittsburgh basketball team made a clean sweep of its three-game series with Carnegie Tech by winning, 47 to 22, in the Carnegie gymnasium tonight.

The line-up:

Pittsburgh (47)	G.	F.	P.	Carnegie Tech (22)	G.	F.	P.
Hyatt, lf.	7	0	14	Webster, lf.	2	3	7
Kowallis	0	3	3	High	0	0	0
Zehfuss, rf.	0	3	3	Rosenzweig	0	0	0
M. Cohen	2	2	6	Nease, rf.	4	2	10
L. Cohen, c.	2	0	4	Weiss	0	0	0
Brown	2	0	4	Merten, c.	1	2	4
Baker, lg.	1	1	3	Leonard, lg.	0	1	1
Wrodleski	1	2	4	Evth	0	0	0
Arture, rg.	2	0	4	Schum'cher, rg.	0	0	0
Lawry	1	0	2	Traa	0	0	0
Total	18	11	47	Total	7	8	22

13TH IN ROW FOR TEMPLE.

Gains 17th Victory in 18 Games by Beating Villanova, 32-25.

Special to The New York Times.

PHILADELPHIA, Feb. 25.—Temple defeated Villanova on a neutral floor at the Arean tonight, 32—25, for its thirteenth consecutive victory and its seventeenth in eighteen games.

The line-up:

Temple (32).	G	F	P	Villanova (25).	G	F	P
Godfrey, lf.	2	0	4	Birmingham, lf.	1	0	2
O'Brien, rf.	1	4	6	Eagan	1	1	3
Bonner, c.	7	6	20	Czesick, rf.	4	2	10
Fitch, lg	1	0	2	Edward, c.	1	1	3
Wearshing, rg.	0	0	0	Sullivan	0	0	0
Total	11	10	32	Morgan, lg.	1	0	2
				Tracey, rg.	0	0	0
				Harkins	1	3	5
				Total	9	7	25

YALE FRESHMAN FIVE WINS.

Turns Back Connecticut Aggie Yearlings by 27 to 23.

Special to The New York Times.

NEW HAVEN, Conn., Feb. 25.—The Yale freshmen defeated the Connecticut Aggie freshman five, 27 to 23, tonight.

The line-up:

Yale Fr. (27).	G.	F.	P.	Conn. Aggie Fr. (23).	G.	F.	P.
Bender, rf.	1	1	3	Lampson, rf.	1	0	2
Ederheimer	0	1	1	Mason, lf.	2	1	5
Glick, lf.	3	2	8	Eddy, c.	3	0	6
Beane, c.	2	0	4	Levitow, rg.	4	0	8
Vested	1	0	2	Derosa, lg.	0	0	0
Howland, rg.	1	0	2	Shrub	1	0	2
Burke, lg.	3	1	7				
Total	11	5	27	Total	11	1	23

19 COLLEGES ENTER OUTBOARD REGATTA

Michigan, Harvard, Brown Among Those to Compete in Event Sponsored by Colgate.

COURSE FOR RACES CHOSEN

Tests Will Be Held on Skaneateles Lake May 16 and 17—To Award 14 Trophies.

Special to The New York Times.

HAMILTON, N. Y., Feb. 25.—Students from nineteen colleges already have entered the first intercollegiate outboard regatta which will be conducted under the sponsorship of the Colgate University Outing Club on May 16 and 17.

The institutions to be represented in this regatta, novel to college sports, are Colgate, Cornell, Syracuse, Michigan, Toledo, Union, N. Y. U., Columbia, St. Stephen's, Harvard, Dartmouth, Brown, Princeton, Rutgers, St. Lawrence, Clarkson, Hamilton, Pennsylvania and Buffalo.

The regatta is sanctioned by the American Power Boat Association and the National Outboard Association. These organizations will have representatives on the course and times made at this regatta will be accepted as official.

The committee of the Colgate Outing Club, which is making the arrangements for the regatta, has selected a two and a half mile course on Skaneateles Lake, near Skaneateles, for the regatta.

Fourteen trophies have been received from various sources and will be the prizes for the events. The list of awards includes four gold cups for first place winners, four silver cups for the second place winners and four bronze plaques for third places.

HARVARD'S OARSMEN ROW ON THE CHARLES

All Varsity and Freshman Candidates Work on the River—Giant Rowing Barge Used.

Special to The New York Times.

CAMBRIDGE, Mass., Feb. 25.—All members of the Harvard varsity and freshman rowing squads worked out on the Charles River today, going aboard the Leviathan, the gigantic rectangular rowing barge, which made several trips up and down the river near the Newell boathouse.

Twenty men were seated in the barge on each trip and performed under the direction of Coach Charles J. Whiteside and Bert Haines. Although it was the Leviathan's first appearance of the season, several boat loads of varsity candidates took the water for the first time this year.

Whiteside and Haines spent the entire afternoon correcting the more glaring faults in oarsmanship, and the coaches made the trips long enough to give each man a bit of attention.

Weather permitting, the crews will work out daily on the river from now on. Not for several years have the men been able to get outdoors so early.

PLANS TO USE BLOCKS.

Stanford Track Coach to Employ Them in All Meets.

PALO ALTO, Cal., Feb. 25 (AP).—Although advised that the National Collegiate Athletic Association had not given official recognition to the use of hand starting blocks in track meets, R. L. Templeton, Stanford University track coach, said here today that he planned to use the blocks in all meets this season.

Templeton said 100 coaches and members of the rules committee of the N. C. A. A. at the meeting last year adopted a resolution favoring the blocks, which were invented by him.

COOKE ASSUMES DUTIES.

Official Replaces J. H. Ingram at the Naval Academy.

Special to The New York Times.

ANNAPOLIS, Md., Feb. 25.—Captain Henry D. Cooke officially relieved Commander Jonas H. Ingram as head of the department of physical training at the Naval Academy today.

As head of this department Captain Cooke will be a member of the academic board, corresponding to a college faculty, and will have the direction of the physical training of all the midshipmen and of their athletic relations with other institutions.

Shikat Throws S. Zbyszko.

BALTIMORE, Feb. 25 (AP).—Richard Shikat of Philadelphia tonight threw Stanislaus Zbyszko of New York, former heavyweight wrestling champion of the world, in thirty-three minutes with a body slam. Shikat is recognized as the present world's champion by both New York and Pennsylvania.

MOLES SETS MARK IN PRINCETON POOL

Swims 200-Yard Breast Stroke in 2:36 1-5 in Meet With Columbia Tankmen.

TIGERS TRIUMPH BY 42-20

But Rivals Get Official Victory, Due to Princeton's Lack of Water Polo Team.

STANDING OF THE TEAMS.

Swimming.

	W.	L.		W.	L.
Yale	5	0	Syracuse	2	3
Rutgers	6	1	Princeton	2	6
Navy	5	2	Penn	0	4
Columbia	4	2	C. C. N. Y.	0	6
Dartmouth	2	2			

Water Polo.

	W.	L.		W.	L.
Navy	7	0	Rutgers	3	4
Columbia	5	1	C. C. N. Y.	2	4
Syracuse	3	2	Dartmouth	1	3
Yale	3	2	Princeton	0	8
Penn	2	2			

After contests with C. C. N. Y. and Penn, Princeton canceled water polo and forfeited remaining meets and games.

Special to The New York Times.

PRINCETON, N. J., Feb. 25.—Ted Moles of Princeton, intercollegiate champion in the 200-yard breaststroke, broke the local pool record and established a new record for the Intercollegiate Swimming Association in that event tonight in a meet in which Princeton outscored the Columbia natators, 42 to 20. Moles swam the 200-yard breaststroke in 2:36 1-5.

Although the Orange and Black mermen outscored the Columbia swimmers by 22 points, the meet will be officially awarded to the visitors due to a recent ruling of the Intercollegiate Swimming Association that Princeton must forfeit its swimming encounters unless it places a water polo team in competition. Illness in the Nassau ranks has made it impossible to maintain water polo this season.

Princeton captured five first places out of the seven events and accounted for four seconds. The visitors captured the 440-yard free style and 150-yard backstroke races and registered second in the 150-yard backstroke and 100-yard free style events.

Turner and Stone of Princeton captured first and second places, respectively, in the 50-yard dash, while Ruddy of Columbia retaliated in the 440-yard free style. Al Turner of Princeton defeated Ruddy in the 100-yard free style by less than a foot.

THE SUMMARIES.

50-Yard Dash—Won by Turner, Princeton; Stone, Princeton, second; Rowland, Columbia, third. Time—0:25.2.

440-Yard Swim—Won by Ruddy, Columbia; Shenk, Princeton, second; Dolgas, Columbia, third. Time—5:22.9.

Fancy Dive—Won by Brooks, Princeton; Mountain, Princeton, second; Britt, Columbia, third. Points—85.04.

150-Yard Back Stroke—Won by Gaynor, Columbia; Rowland, Columbia, second; Cooney, Princeton, third. Time—2:25.

220-Yard Breast Stroke—Won by Moles, Princeton; Manyor, Princeton, second; Callahan, Columbia, third. Time—2:36.2.

100-Yard Free Style—Won by Turner, Princeton; Ruddy, Columbia, second; Stone, Princeton, third. Time—0:57.2.

200-Yard Relay—Won by Princeton (Lea, A. Shenk, Robinson, Nicholson). Time—1:42.4.

Coast Arranges $7,500 Open.

SAN FRANCISCO, Feb. 25 (AP).—A $7,500 open match play golf tournament will be held here Dec. 4-7, Lloyd Dinkelspiel of the San Francisco Junior Chamber of Commerce announced today.

Other News of Sports On Next Two Pages

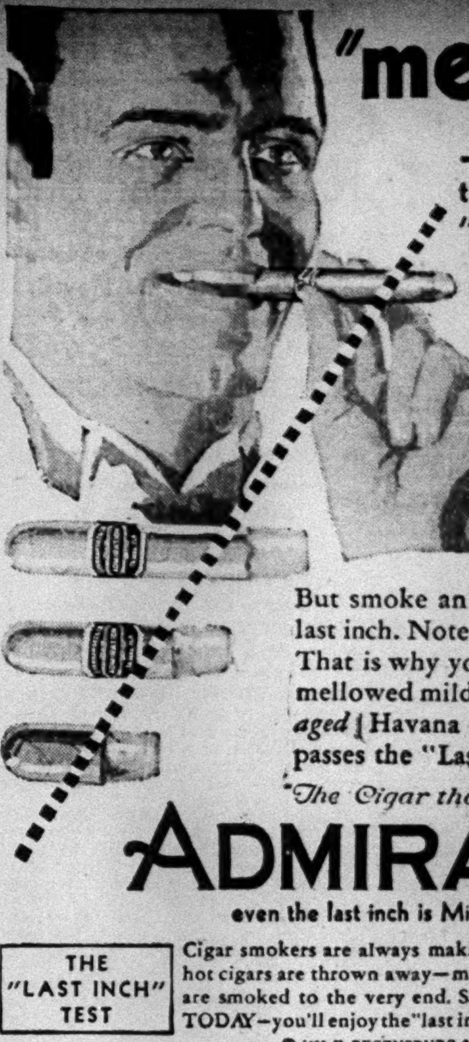

"mellow"

—declare those who try the "Last Inch" Test

A HARSH, RAW, biting taste. Abnormal heat; bitter, unpleasant flavors. That's why so many cigars are thrown away—half-smoked.

But smoke an Admiration to the last inch. Note its *constant coolness.* That is why you can enjoy all the mellowed mildness of its *full-year-aged* Havana filler. Admiration passes the "Last Inch" test.

"The Cigar that Wins"

ADMIRATION

even the last inch is Mild and Mellow

THE "LAST INCH" TEST

Cigar smokers are always making it. Strong, bitter, hot cigars are thrown away—mild, cool Admirations are smoked to the very end. Smoke an Admiration TODAY—you'll enjoy the "last inch" as well as the first.

© 1930 E. REGENSBURG & SONS, NEW YORK

A New Book for all Investors

THE STOCK MARKET CRASH AND AFTER

By IRVING FISHER

Professor Fisher presents here an economist's view of the Wall Street debacle, with conclusions that are of immediate interest to bankers, merchants, investors and business men of all types. The causes of the crash are diagnosed in an illuminating historical survey of the trends and tendencies preceding it, but more important are the author's analysis of the current situation and his views of the probable course of industrial and business development in the future.

You will find the book of value in adjusting your business and your investments to fit the new era which is now evolving.

At all bookstores now—$2.50

THE MACMILLAN COMPANY

60 Fifth Avenue New York

BROKAW'S FINAL CLEARANCE

MEN'S SUITS AND OVERCOATS

Offered for the balance of this week only at

$35

This absolute and final clearance includes suits, formerly priced at $45 to $75 and overcoats, formerly priced $45 to $85. All styles and colors included.

NO CHARGE FOR ALTERATIONS

BROKAW BROTHERS

ON BROADWAY AT 42nd STREET — Founded 1856 — AT TIMES SQUARE SUBWAY STATION

McGraw Reaches Camp and Takes Charge of Giants

GIANTS-WHITE SOX PLAN MEXICAN TRIP

Conditions Permitting, at Least Two Games Will Be Played, Announces McGraw.

CAMP BAN ON HOLDOUTS

New York Manager Arrives After Practice in Which Whites Defeat Grays, 12 to 9.

By JOHN DREBINGER.

Special to The New York Times.

SAN ANTONIO, Texas, Feb. 25.—Atmospheric and other conditions permitting, the Giants will play at least two games with the White Sox in Mexico this year, according to Manager John McGraw, who arrived from Havana this afternoon to take personal command of his forces which have been assembled here for more than a week.

Ruddy of complexion and appearing eager to tackle the various tasks confronting him in his quest to mold another pennant contending team McGraw arrived too late for the afternoon's workout at the ball park but tomorrow will see the Giant chieftain in uniform ready to start on his twenty-eighth campaign as leader of the New York club.

Plans for a brief jaunt into Mexico never had been abandoned by the Giants, McGraw stated, explaining that it was chiefly because of the unsettled matters across the border last Fall that nothing definite had been done at that time.

To See White Sox Officials.

McGraw said he planned to confer with White Sox officials within the next few days regarding the arranging of exhibition games in Monterey and Laredo. These games, if booked, probably will be played some time in March.

Concerning the status of certain of his more distinguished players, who thus far have declined to tender their signed contracts, McGraw stated he had nothing whatever to say for the present as he had been out of touch with the New York home office for nearly a week while journeying from Havana to Texas, and therefore did not know what turn their salary disputes had taken.

One thing McGraw did make quite clear, and that was that unsigned players will not be favorably received in the Giant camp. This was construed as a gentle dig in the direction of Travis Jackson and Jack Scott, both of whom are here but have yet to attach their signatures to contracts.

The same spirited action that characterized yesterday's two workouts again manifested itself today, with the team labeled, for want of a better name, the Whites again triumphed over the Grays by 12 to 9.

Scott Appears on Mound.

The highlight of this battle was the first mound appearance of the year for three regular hurlers. They were Fitzsimmons, Scott and Genewich, who hurled for the victors.

Neither Fitz nor Genewich made much of an effort to extend themselves, but Scott appeared in the mood to do some real pitching, and during his three rounds the Grays got only three hits, one in each frame. Parmalee, Winer and Lucas toiled for the Grays, the first-named duplicating Scott's feat, allowing only three hits.

Earlier in the day came another notable addition to the Giant camp when Carl Hubbell, the southpaw who has been missing for more than a week, arrived. Carl explained his delay by the fact that he recently had been forced to undergo an operation on his nose, which once had suffered a fracture, and that his physician had advised him to take a good rest before reporting.

GOLDBERG WINS BOUT; RETAINS GUARD TITLE

Featherweight Champion Outpoints Britt at 22d Engineers—Hanson Victor on Foul.

Georgie Goldberg of the 106th Infantry successfully defended his National Guard featherweight championship by outpointing Benny Britt of the 111th Infantry of Philadelphia in the feature twelve-round bout at the Twenty-second Engineers Armory last night. Goldberg had the edge over his rival throughout the hard-fought bout. Each weighed 125 pounds.

In the eight-round semi-final Carl Hanson, 129, of the Sixty-ninth Regiment, won on a foul from Jimmy Rappoport, 128½, of the Twenty-seventh Special Troop, after thirty-five seconds of the first round. Joe Rocco, 128, of the Twenty-second Engineers, defeated Pat Mooney, 124½, of the 212th Anti-Aircraft, in eight rounds.

Sailor Criscola, 157, of the United States Navy, outboxed Jack Palici, 163, of the Twenty-second Engineers, in a six-rounder. Jack Sperry, 144½, of the Twenty-second Engineers, won on a foul from Al Pruretti, 140, of the 113th Infantry of New Jersey, in fifteen seconds of the sixth and final round.

CANZONERI RESTORED TO GOOD STANDING

Maldoon Reinstates Ex-Featherweight Champion, Paving Way for Loayza Fight.

Commissioner William Muldoon held a one-man session of the New York State Athletic Commission yesterday morning, when he was the only one of the three members of the board to put in an appearance at the semi-weekly meeting. James Farley, chairman, attended the wedding of Miss Veronica Curry, daughter of John F. Curry, while the third member, John Phelan, is in Florida awaiting the heavyweight battle between Jack Sharkey and Phil Scott.

A few routine matters came up. Muldoon reinstated Tony Canzoneri, who was suspended a month ago for refusing to go through with a match made for him in Pennsylvania, and paved the way for the former featherweight champion to box Stanislaus Loayza in Madison Square Garden on March 14. Joe Barlow and Murray Elkins were also returned to good standing.

Jose Diaz, Blas Rodriguez, Joe Simonetti, Tommy Paul, Benny Brostoff, Sammy Delson and Bobby Herman were suspended, as was Jim McMillan, a wrestler, who was set down for sixty days.

Pitcher Breckenridge Retires; Got $15,000 for Few Innings

FORT MYERS, Fla., Feb. 25 (AP).—Bill Breckenridge, a right-handed recruit pitcher with the Philadelphia Athletics last year, turned in his resignation to Manager Mack today. The former Dartmouth ace, who is now studying law at Oklahoma University, wrote to Mack that he was quitting baseball at the request of his father, a judge in Tulsa, for the bar.

Although he was in the majors only one season, Breckenridge found it quite profitable. He received $5,000 as a bonus for signing a contract, another $5,000 for salary and in addition slightly more than $5,000 as his share of the Athletics' world's series money. In return Breckenridge turned in something like six or eight innings of big league pitching and a few innings of exhibition work.

COOKE STANDS OUT IN YANKEE PRACTICE

Recruit Outfielder Drives Pitchers' Offerings for Long Distances.

CATCHERS MISS RECORD

Fail in Attempt to Catch Baseballs Thrown From Blimp in Drill at St. Petersburg Camp.

By WILLIAM E. BRANDT.

Special to The New York Times.

ST. PETERSBURG, Fla., Feb. 25.—Long drives by Dusty Cooke and the aerial activities of the blimp comprised the feature episodes of the Yankees' practice today. In past seasons the traveler from afar could guide his steps toward the Yankee practice field by sighting the tall water tower which rises from behind home plate to an altitude higher than Babe Ruth ever hit a foul.

This year, however, the weary pilgrim can set his course by the rising blimp which spends its shining hours doing lazy circles in the lower sky until the last Yank drags his weary feet to the clubhouse's sheltering shade.

Today the blimp's crew took a cargo of baseballs aloft, and at a given signal began dropping them, one by one, for the Yankee catchers to capture. There was some idea of tying or beating the record held by Gabby Street, who once caught a baseball tossed off the top of the Washington Monument.

Bengough Nearly Injured.

Benny Bengough came nearest to tying Street, and also came nearest to getting a fractured face. Benny got his big glove squarely underneath one of the falling spheres, but its force was so great that it pulled him down on his face. He managed to hide the ball before the cameras went into action, but the jury of players, reporters and about 500 spectators refused to give it the gold seal of a fair catch, and the exhibition ended with Street's record still secure in the hall of fame.

Bill Dickey was the only other backstop who could reach one of the balls on its way down. After the first few spheres made holes in the turf of Crescent Lake Park the catching squad took care not to get too close to the spot marked X.

Pitchers Use Straight Balls.

Cooke was the star of the batting practice, which featured nothing but fast straight serves from the pitchers. Cooke's starring was merely proof that he has the muscle power to whale a baseball long distances. His test as a hitter will come when the flingers begin mixing curves and knuckle balls with their high hard ones.

Pipgras, Sherid, Johnson, Heimach, Andrews, Edwards and Manager Shawkey officiated on the slab for the season's first batting practice. In addition to Pitcher Lee Craig, Cedric Durst had to be marked absent today.

Durst was first ordered to report with the varsity crew next Monday. Then a rush order went out for him to appear for this week's work, due to the shortage of outfielders. Like Craig, Durst is believed to be on his way here, no word having been received to the contrary.

Babe Ruth left for Miami tonight for fight-seeing purposes, planning to return Sunday.

JOHNSON AND MURPHY WIN.

Each Scores by 50-49 in Western Amateur Three-Cushions.

CLEVELAND, Feb. 25 (AP).—Two close matches featured today's play in the round-robin tournament for the Western amateur three-cushion billiard title under way here. E. R. Johnson of Champaign, Ill., defeated Lester Boyle of Chicago, 50 to 49, in 79 innings. Luke Murphy of Cleveland was the victor by 50 to 49 over W. S. Goodman of Detroit.

HAMMER RUNS 216 TO WIN.

Beats Hagenlacher in 18.2 Cue Play by 250 to 229.

An unfinished high run of 216 enabled Herbert Hammer to defeat Eric Hagenlacher, 250 to 229, in four innings in the second block of their five-block 18.2 balkline match at Dwyer's Brooklyn Billiard Academy last night. Hagenlacher's best cluster was 157. They are playing the match on the block basis and each has now won one of the two sessions.

BATTALINO WINS BOUT.

Featherweight Champion Defeats Fernandez in Hartford.

HARTFORD, Conn., Feb. 25 (AP).—Bat Battalino, featherweight champion, won a popular decision over Ignacio Fernandez in the feature ten-round bout tonight. The title was not at stake. A crowd of 10,000 saw the fight.

Garafola Defends Title Tonight.

Willie Garafola, welterweight champion of the National Guard, will defend his title against Johnny Ciccarelli in a twelve-round bout at the Fourteenth Regiment Armory, Brooklyn, tonight. The semi-final, also listed for twelve rounds, will bring together Georgie Balduc and Tommy Rizzo.

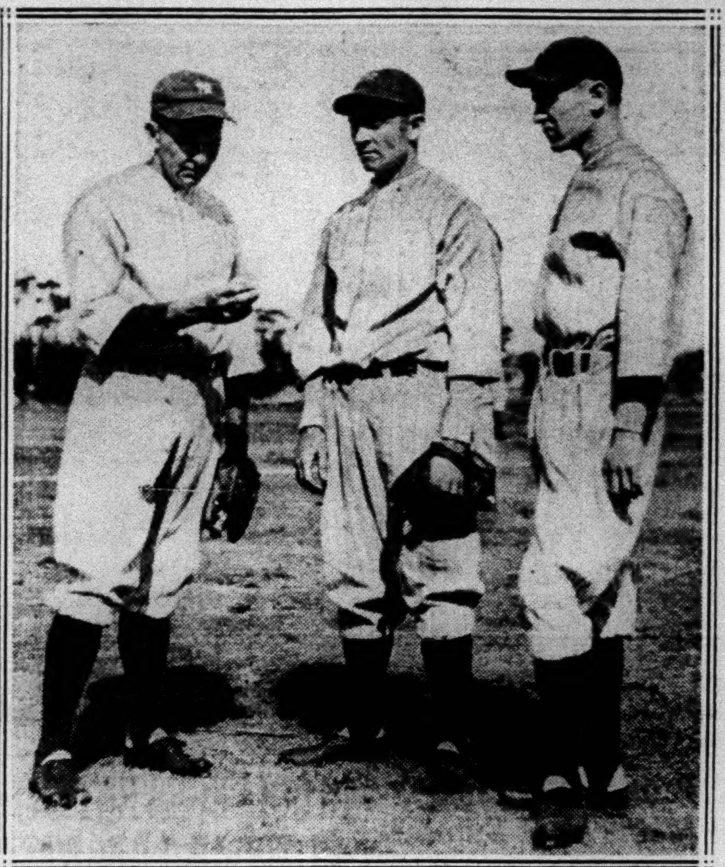

Acme Photo.

BOB SHAWKEY AND TWO OF HIS ROOKIE PITCHERS.

Yankee Manager (Left), Once a Leading Hurler of American League, With Vernon Gomez and William Henderson (Right) at St. Petersburg.

WORKOUT OF ROBINS CURTAILED BY HEAT

Robinson Directs Drill of the Athletes, but Calls Halt After Two-Hour Session.

By ROSCOE McGOWEN.

Special to The New York Times.

CLEARWATER, Fla., Feb. 25.—Under one of the hottest sun's that has beat down upon this section at this season in several years, Uncle Wilbert Robinson in person sent his Robins through a two-hour workout this morning on the Clearwater athletic field. The drill, originally scheduled to extend from 10 until 1, was halted at 11:45 because of the heat.

The portly pilot himself remained calm and cool throughout, as he did most of his directing from a chair in the shade of the grand stand. He went out on the sidelines near the end of the session to emphasize a bit of advice to some of his athletes.

Dazzy Vance, although signed, has delayed his coming and still was missing from camp this morning. Del Bissonette, ailing first baseman, was at the park but not in uniform today, and Rube Bressler did considerable scampering around first base, wearing Bissonette's glove and doing it no discredit.

However, Harvey Hendrick, assuming that he signs his contract, is likely to start the season at first. Bissonette is far from strong and may not regain his full strength by mid-April.

Uncle Robbie displayed unyielding insistence that his squad of players, especially his pitchers, do a full turn around the field to complete their exercises. But he made an exception of Watson Clark, his ace southpaw.

"Don't you run around too much this Spring," he expostulated as Clark came around the field on his second lap. "You don't need that."

Clark is somewhat frail and inclined to lose weight and strength as the season progresses. He seldom gains more than five pounds during the off season.

Glenn Wright's arm shows every indication that it is all right once more and the former Pirate shortstop is confident that he will be able to take his place regularly in the line-up. He throws easily and at times with a lot of speed, and said today that "it is hard to keep from cutting loose" because his arm feels so good.

AMATEURS WILL BOX AT GARDEN TONIGHT

Large Crowd Expected to See Semi-Finals and Finals of Intercity Tourney.

The semi-finals and finals of the intercity and international amateur boxing tournament for the benefit of the Press and Sport Bays of the Cathedral of St. John the Divine will be held at Madison Square Garden tonight.

A large crowd is expected to witness the continuation of the competition that started on Monday night, when amateur boxers from Philadelphia, Montreal and New Rochelle engaged local battlers in a series of hard-fought struggles.

Besides the intercity phase there will be semi-final and final round battles in the open A. A. U. classes and a special four-man class program among the leading 147-pound boxers of the metropolitan district for a place on the New York Golden Glove team which will travel to Chicago to face that city's Golden Glove battlers on March 19.

BOUCHIER VICTOR WITH CUE.

Defeats Norton, 100-52, to Gain in Amateur Pocket Billiard Play.

Henry J. Bouchier triumphed in his second-round match in the New York State amateur pocket billiard championship tourney, which is being conducted under the auspices of the National Association of Amateur Billiard Players, when he turned back Sherman O. Norton, 100 to 52, in thirty-eight innings at Dwyer's New Recreation Academy last night. The winner had a high run of 13, while Norton's best cluster was 7.

Matsuyama Beats Cochran Twice.

Kinrey Matsuyama captured the third and fourth blocks of his handicap 14-block three-cushion match with Welker Cochran at Dwyer's Broadway Academy yesterday. Matsuyama, who is playing for 40 points per block, as compared to 50 for Cochran, won in the afternoon, 40 to 46, in fifty-one innings. In the evening Matsuyama triumphed, 40 to 36, in forty-three innings.

FICUCELLO STOPS COLBERT IN THIRD

Knocks Out Rival in Feature of Broadway Arena Card Before Crowd of 2,500.

Ralph Ficucello, South Brooklyn heavyweight, knocked out Tom Colbert of Detroit in the third round of what was to have been the six-round feature bout at the Broadway Arena in Brooklyn last night. A crowd of 2,500 saw Ficucello, who won the national amateur heavyweight title last year, batter his opponent badly, dropping him twice, once in the second and again in the third.

After rising from the canvas in the third Colbert ran into a series of rights and lefts to the head and slowly crumpled up on the canvas in his own corner.

Ficucello, who weighed 188 and had seven pounds on his opponent, while slow and cumbersome, was more than willing to fight and did all the leading. A right to the chin dropped Colbert the first time. The second time, it was a left to the body and a right to the chin. The time of the knockout was 0:51 of the third round.

Old Wound Is Reopened.

Charles Raymond, Williamsburg, stopped Lew Lampert of the east side in the six-round semi-final. Lampert, suffering from a severe cut over the left eye, was unable to respond to the bell at the start of the fourth session. In the first two rounds Lampert held his own, but in the third was hit repeatedly by Raymond's right hook and an old wound was reopened. Raymond weighed 128 and Lampert 129.

In the first of the seven four-round preliminaries Nat Saber, east side, 140, gained the decision over Eddy Saffer, also of the east side, weighing 136 pounds. Tony Dimeano scored a one-round knockout over Irving Gottlieb in the next scheduled four, putting his man away with a right to the jaw in 2:42. Dimeano comes from Bay Ridge and weighed 121; Gottlieb, from Williamsburg, weighed 120. Al Peters of the east side, substituting for Eddie Schneider, came back strong in the last three rounds to gain a hard-earned decision over Johnny Lazzaro, 125, of Flatbush.

The next four was a hard battle between Dick Ella of California and Sonny Martin of Bensonhurst, the former 145 and the latter 146. Ella got the decision after pounding Martin around the ring and exhibiting a smashing left to the ribs that weakened Martin. Ella, though crude, made a big hit with the crowd.

Referee Halts Contest.

The fifth scheduled four went just two minutes and one second of the first round when Mike Primack, 146, of Flatbush, after twice dropping Johnny Simth, 147, of Maspeth, was the winner, Referee Danny Ridge halting the bout to save Smith from further punishment.

Al Smith, west side, 115, gained the decision over Johnny Chassin, east side, 116, in one of the fastest bouts of the evening, dropping Chassin for a count in the second round. Smith was far the better boxer and heavier puncher. Chassin suffered a badly battered nose. Mickey Marino, Greenwich Village, got the decision over Frank Bianogossa, Long Island City, after four rounds of slugging. Marino weighed 160 and Bianogossa 158.

CURRAN GAINS CUE FINAL.

Defeats Thompson, 50-48, in Pocket Billiard Tourney.

Joe Curran of the Madison Academy qualified for the final round by winning the west side section of the preliminary in the Greater New York Billiard Room Owners Association pocket billiard tournament, as the result of a victory over L. Thompson of the St. Andrew Academy in a game at the Madison last night. Curran defeated Thompson, 50 to 48, in twenty innings, to finish with a record of five victories and one defeat.

E. Whitman of Fuller's vanquished W. Eno, B. and C. Academy, 50 to 28, in fourteen innings, in another west side game at the B. and C. Academy. Whitman finished with four triumphs and two defeats, Thompson broke even in his six games and Eno lost every one of his six.

In the Broadway section at Doyle's John Latham disposed of Dave Penzell of O'Brien's, 50 to 22, in thirteen innings. In the Brooklyn division, J. J. Maloney of the Crown Academy, Jamaica, turned back Robert Cole, 50 to 13, in thirteen innings, at Lawler Brothers Brooklyn Academy.

L. Sarnes won from A. Vella, 50 to 21, in twenty-two innings, in a Lower Manhattan section game at George's. B. Walden defeated J. Cooperman, 50 to 48, in twenty innings, at the Crystal in Brooklyn. J. Lambert conquered L. Murie, 50 to 48, in fifteen innings, in a Broadway section contest at Thum's.

BRITISH SAILORS WATCH SCOTT SPAR

Heavyweight Revises Program in Honor of Countrymen—Boxes Four Rounds.

SHARKEY IN LIGHT WORKOUT

Still Confident of Quick Victory Over Englishman in Florida Bout Tomorrow Night.

By JAMES P. DAWSON.

Special to The New York Times.

MIAMI, Fla., Feb. 25.—Revising his previously announced training program as an accommodation for his visiting countrymen, Phil Scott, English heavyweight, today went through a short, brisk boxing drill for the edification of some 300 jack tars and marines from the British cruiser H. M. S. Durban, and the two Canadian destroyers riding at anchor in the harbor.

Scott had concluded his hard work with his training drill of yesterday, but was induced to engage in some sparring today in order that the British sailors might view him in action before he entered the ring Thursday night against Jack Sharkey.

Scott's sparring activities consisted of four rounds, divided two each against Charley Hahn, middleweight, and Bill Middlekauff, heavyweight. Having served with the Royal Marines during the war, Scott was effusively greeted by some of his old buddies, and rose to the occasion by knocking down Hahn in the first of the two rounds the New Yorker boxed with the English heavyweight. A light left hook upset Hahn, but for the rest of the sparring Scott was contented merely with defending himself.

Scott Makes Brief Speech.

The sailors, togged out in their immaculate linen uniforms, and the marines in brown, made a striking picture at the camp and provoked Scott to an address.

"It gives me great pleasure to see you here today," said Scott at the conclusion of the workout. "I hope that when next you see me I shall be champion of the world. To my old comrades of the Royal Marines I promise that I will uphold the tradition of the corps."

A thunderous cheer arose at the end of the speech. Scott was entertained last night aboard the Durban by Captain Ralph Leatham.

Sharkey contented himself with limbering-up exercises, working six rounds at punching the bags, shadow boxing and calisthenics. Three rounds were devoted to bag punching and two to shadow boxing. The Boston heavyweight expressed satisfaction with his condition and his confidence in a speedy and decisive victory over Scott had not diminished.

Other Boxers Mark Time.

The rest of the boxers on the card now are just marking time until summoned to the ring and the Madison Square Garden Corporation staff, here to direct the battles, is awaiting a last minute drive on the tickets which will send the fistic carnival over the top. However, unless a tremendous interest develops in the interim up to fight time, the receipts will be far below the optimistic $400,000 gate so freely predicted when the fight was signed.

FOUR RECORDS BROKEN IN WEIGHT LIFTING

National A. A. U. 165-Pound Class Marks Set in Jersey City—Rohrer Wins Test.

Four national A. A. U. 165-pound class weight-lifting records were broken in the amateur sports carnival held under the auspices of the Jersey City Lodge of Elks in conjunction with the Saint Nicholas Holy Name Society in Jersey City last night. Twelve boxing bouts and three wrestling bouts together with the weight-lifting contests comprised the program.

Max Rohrer of the Cooper A. C. of Brooklyn bettered two of the national A. A. U. weight-lifting marks. He lifted 192½ pounds in the one-arm snatch division for middleweights, the old record being 154 pounds and made by Karl Willrich of the German-American A. C. Rohrer lifted 253 pounds in the two-arm clean and jerk division, the former standard for middleweights being 242 pounds and made by George Horn of the German-American A. C.

Horn created a new two-arm military press record when he lifted 181½ pounds, the old mark of 176 pounds for middleweights being held jointly by himself and Adolph Faas of the Cooper A. C. Fred Weckert of the German-American A. C. broke the two-arm snatch lifting record in the 165-pound division, lifting 198 pounds. The old record was 181½ pounds, made by Horn.

Rohrer won the weight lifting contest, lifting a total of 918½ pounds. Horn lifted 913, Weckert 885½, Faas 858 and Vic Seitz of the Deutche Eiche Sport Club 836.

THE SUMMARIES.

Boxing.

112-Pound Class—Dominick Pascall, unattached, defeated Lou Scarfa, Jersey City K. of C., four rounds; Louis Palarino, Barrett Council K. of C., defeated Thomas Burke, Bayonne A. C. Final—Pascall defeated Palarino.

115-Pound Class—Alfred Taranti, unattached, knocked out Joseph Chisy, unattached, first round; Joseph Kenny, unattached, defeated Aaron Nathan, unattached. Final—Taranti knocked out Kenny, first round.

130-Pound Class—Gus Langanki, Deutche A. C., knocked out Vic Raymond, Pierce A. C., first round; Mike Verlango, unattached, knocked out James Anderson, unattached, first round. Final—Langanki defeated Verlango.

142-Pound Class—Frankie Tuffi, unattached, knocked out Charles Free, Jersey City A. C., first round; Bill Murchaug, unattached, defeated Frank Potenti, Barrett Council K. of C. Final—Tuffi knocked out Murchaug, first round.

Wrestling.

135-Pound Class—Jack Licht, Boys' Club, threw Chauncey Crawford, West Side Y. M. C. A., armlock, 48 seconds; Herbert Kuhlman, New York A. C., threw Henry Ulikowski, Secaucus A. C., flying tackle, six minutes. Final—Kuhlman defeated Licht, decision.

BENNET VICTOR AT 14.2.

Beats Kerr, 150-100, While Clemens Stops Carlson, 150 to 99.

Orlando Bennet and James Clemens triumphed in their matches in the New York State Amateur 14.2 balkline championship tourney at Lawler's Brooklyn Academy last night. Bennet registered his fifth victory in six starts when he vanquished Charles Kerr, 150 to 100, in fifty-six innings. The winner had a high run of 18 and Kerr one of 10.

In the other match, Clemens turned back Robert Carlson, 150 to 99, for the winner's third victory in six matches. The game lasted forty-four innings, with the loser having a cluster of 14 and Clemens one of 12.

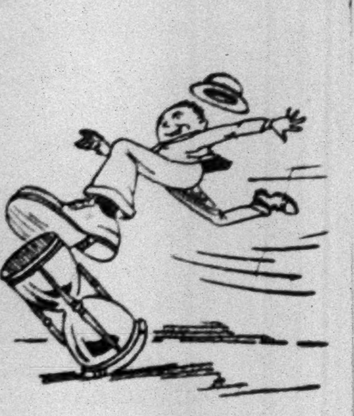

Times have changed!

Old time clothing trade practice was to keep prices up and pay salesmen a premium to work off the carried goods. We exposed this unfair method years ago and the better trade seems to have abandoned it. A fairer plan is to reduce the prices so drastically that the clothes sell themselves. It's good advertising too.

Today we're sweeping out broken lots of men's and youths' suits and overcoats, at one small bargain price.

3500 Suits were $45 to $70—

$28 now!

2400 Overcoats were $45 to $75—

$28 now!

ROGERS PEET COMPANY

Broadway at Liberty — Broadway at Warren — Broadway at 13th St.

Herald Sq. at 35th St. — *"Six Convenient Corners"* — Fifth Ave at 41st St

Tremont at Bromfield Boston, Massachusetts

Must be in Chicago At 11 A. M.

Leaves at 4 o'clock

HE travels the modern way—picks the train which fits his business plans. The Pennsylvania makes this easy by offering a choice of three luxurious limiteds to Chicago every afternoon.

On fastest schedules made

2 O'CLOCK .. The Pennsylvania Limited

Leaves New York Pennsylvania Station . . . 2:00 P. M.
Arrives Chicago . . . . 9:00 A. M.

3 O'CLOCK .. Broadway Limited

Leaves New York Pennsylvania Station . . . 3:00 P. M.
Arrives Chicago . . . . 10:00 A. M.

4 O'CLOCK .. The Golden Arrow

Leaves New York Pennsylvania Station . . . 4:00 P. M.
Arrives Chicago . . . . 11:00 A. M.

For reservations phone PENna 2000

PENNSYLVANIA RAILROAD

The Shortest Line to Chicago

DON'T FORGET

BUY YOUR

VALET BLADES

FOR AutoStrop RAZOR

TODAY

4 days left!

THIS *Wholesale surplus* CLEARANCE *ends next Saturday . . .*

HART SCHAFFNER & MARX SUITS and OVERCOATS

$27.50

Clothes that usually sell from $35 to $65

Broken lots but the range of sizes, color and models is really quite complete

Small charge for alterations

WALLACH BROTHERS

TWELVE STORES

Brooklyn — New York — Jamaica, L.I.
Newark N.J. — Trenton N.J. — Flushing L.I.

Relative Time and Curved Space

Mr. Einstein's theories about time and space may be mathematically correct—but they would never do for a tailor.

D'Andrea Brothers realize the absolute importance of time to their customers, and in their establishment you will find a large staff of competent fitters and ample space for prompt and courteous service.

This is a pleasant place to buy clothes that are an enduring pleasure to wear.

Ready to Wear Suits $75 and $95

D'Andrea Brothers Inc.

MEN'S TAILORS

587 Fifth Avenue—between 47th and 48th Sts.

TELEPHONE—VOLUNTEER 0900

WESTCHESTER RESIDENTS may save telephone charges in ordering classified advertisements for insertion in The New York Times by calling the White Plains office—White Plains 5300.—Advt.

Blessefield and Billie Leonard Clip Track Marks at Miami

TWO TRACK MARKS BROKEN AT MIAMI

Blessefield Runs Mile of Feature in 1:38, Completing Double for Jockey Workman.

BILLIE LEONARD IS VICTOR

Covers Mile and a Quarter of Sixth Race in the Record Time of 2:04 3-5.

Special to The New York Times.

MIAMI, Fla., Feb. 25.—Two more track records went by the boards at Hialeah Park today. This brings the total of new marks for the meeting to six.

The Royal Stable's Blessefield raced the mile of the Pennsylvania Railroad Handicap in 1:38 to eclipse Tutti Frutti's mark of 1:38 2-5 which was established on Jan. 24. And then in the sixth race Thomas H. McCaffrey's Billie Leonard covered a mile and a furlong in 2:04 3-5, two-fifths of a second faster than Tiercel's 1926 time.

Tutti Frutti's effort mentioned above was the first record-breaking feat of the meeting. The mile and a sixteenth figures were bettered on Feb. 6, when Chancellor was clocked in 1:44 2-5. Two weeks later Rapid Transit hung up new six-furlong figures of 1:11 and on Washington's Birthday Islam was timed in 1:50 1-5 for a mile and an eighth. On several other occasions track records were equaled.

Blessefield won by only three-quarters of a length, but he carried top weight of 114 pounds and appeared clearly the best of the field of six. Sonny Workman was in the saddle and the combination went to the post an 8-to-5 favorite.

It took George Cassidy four and a half minutes to get the six away, and Blessefield was the troublesome one. He broke on top and stayed there for the whole route. At the end Annapolis made a strong bid and got second, four lengths ahead of Crystal Domino, which tired after being well up.

Workman's ride gave him a double and Blessefield was the fourth favorite in a row to win. Corsican was Workman's other mount and he won by a head in the third race from Sandy Hatch. He was an 8-to-5 shot in a field of ten.

GOV. LARSON POLO GUEST.

Will See Lawrenceville-Princeton J. V. Game at Trenton Friday.

Special to The New York Times.

TRENTON, N. J., Feb. 25.—Governor Larson of New Jersey will be the guest of honor at the polo game between the Lawrenceville team and the Princeton junior varsity combination and at the tea following it at the 112th Field Artillery Armory here on Friday, it was announced today.

Lawrenceville has a strong team, having won nine of its ten games this season. The game will start at 4:30 o'clock. A contest between members of the Lawrenceville squad will precede it.

SEEKS RACING OFFICIALS.

Dwyer to Hire New Staff for St. John's Park.

MIAMI, Fla., Feb. 25 (AP).—With the refusal of the racing officials of Hialeah Park to serve at the St John's Park's meeting opening March 10, William Dwyer today went in search of an entire new staff. St. John's is the new name for Keeney Park, purchased by Dwyer last week.

The meeting is scheduled to run for three weeks, closing March 29, two days in advance of the opening of the Northern season at Bowie.

Miami Entries.

FIRST RACE—Purse $1,000; claiming; 2-year-olds; three furlongs.

9169 Dee John *103	9151 Bonnie L. *105
9007 Royal Tryst 105	9151 Camp More 105
9163 Aweless 110	9133² S.G. Wilson 108
— Mayes Lutz 110	— F. Ormont *103
9133² Getgoin 113	9133 Biggest 108
9151 Sweet Mine 105	(9151) Chatterway 115
9133 One Grand 108	9139² Unknown *108
9109 Blueberry 105	9151 Gobi 105
9169 O'Rourke 108	— Tea Gown 110

SECOND RACE—Purse $1,000; claiming; 4-year-olds and upward; six furlongs.

9089 Peggy *101	— K. Comman 114
9152 Tetra Glass 114	9145 Peter Fiz 111
9019 Fannie May 106	9077 Graceland 114
8684 Son of John 111	9018 Sun Lad 106
(9117) Mote 114	9123 Shakitup *106
9141 Pag. Laddie 114	9141 Bruno *109
9174 Finnic 109	9068 Sal Mahdi 111
9141² Trappy 114	(9153) Professor 118
9153 Nondaga 111	9157² S. Hallahan 111

THIRD RACE—Purse $1,000; claiming; 3-year-olds; six furlongs.

8337 My Bren. G. 106	8557² Valley 109
9083 Old Cally 112	9165 Chrysalid 109
9122² Betty Ann *104	9160 Prince Toy 114
9127 Calamity *100	9165² B. Shannon 118
9165 Jack Adams 110	9162 Lelia A. 105
9165 Buntline *104	9170 Br. Knight *105
9088 Sea Chart *105	9111² B. Canopy *104
9002² Lightfoot D. 118	9101 Starch 114
9147 Guilder *109	8324 Red Tape 114

FOURTH RACE—The Biscayne Bay Claiming Handicap; purse $1,200; 3-year-olds and upward; one mile and a sixteenth.

9166² F. Maiden 105	9142² Royal Sable 100
(9166) Islam 103	9166 Low Gear 116
9167 Chatover 108	

FIFTH RACE—The Sunshine; purse $1,000; 3-year-olds and upward; six furlongs.

9167² Stand By 124	9088 Wave Top 100
9154 Sour Mash 112	9148² Megazza 105
(9154) R. Transit 124	— Prin. Fair 100
9172 St. Jim 108	

SIXTH RACE—Purse $1,000; claiming; 4-year-olds and upward; one mile and a half.

9174² Fire On 112	9108 Black Bart 112
9156 Dolan 112	9149² Bye and B. 112
9155 High Player 110	9164 Elfin Star 112
9146 O. B. Joe *107	9174 Fire Under *107

*Apprentice allowance claimed.
Weather clear; track fast.

Havana Entries.

By The Associated Press.

FIRST RACE—Purse $1,000; claiming; maiden 3-year-olds and upward; five and a half furlongs.

Flaneur *107	Iotal *95
Harry Temple Jr. 105	Hearth Stone 105
Red Dome 108	Ormoboy 105
Doneru 105	Berties Bo 105
Dr. David *100	Eddie Lehmann 112
Jeannine *95	Brown Blazes *100

SECOND RACE—Purse $1,000; claiming; maiden 3-year-olds and upward; five and a half furlongs.

Lucky Milt 105	Sunolin *102
Bernad Bee *100	Librarian 105
Cacizue *107	Zenonian *103
Promptitude 105	Gay Broeck *95
Dilusk 107	Agnes Wynn 107
Chatmore *100	Autumn Tint 105

THIRD RACE—Purse $1,000; claiming; 4-year-olds and upward; six furlongs.

Beau Aspin 109	Champ De Mars *110
Shasta Belle *99	Patsy H. *95
Drifter *104	Privately *107
Malcolm *110	Pan *110
Lassa 112	Eugene S. 109
President Seth *104	Scotland Girl 117
Vega *105	Ranch Lass 107
Gaineswood *100	

FOURTH RACE—The Nuevo Paz; purse $1,000; claiming; 3-year-olds and upward; six furlongs.

Keller Bunny *98	Fleeting Fire 106
Wrackster *91	Cadet *101
Little Oak 102	Orestes II *104
Egol 109	

FIFTH RACE—Purse $1,000; claiming; 3-year-olds and upward; one mile and a furlong.

Max Bo 102	Campanella 107
Miss Emma 102	Seventeen Sixty 112
Realty *107	Clarence Le Bus *101
My Destination 112	Worthman *107

SIXTH RACE—Purse $1,000; claiming; 3-year-olds and upward; one mile and a furlong.

Try Again *107	Lady Viola *102
Caribe 137	Marie Pieri *112
Festic 112	Delmonico *97
Encona *97	Brown Lady *102
Melita *107	

*Apprentice allowance claimed.
Weather clear; track good.

Notre Dame and Army Arrange Two-Game Basketball Series

Special to The New York Times.

WEST POINT, N. Y., Feb. 25.—Notre Dame and Army, noted football opponents, have extended their rivalry to another sport, it was learned today when Major P. B. Fleming, graduate manager of athletics at the United States Military Academy, announced that a two-game basketball series between Army and Notre Dame has been arranged. The first game will be played here on Feb. 20, 1931, and a return contest will be staged at Notre Dame on a corresponding date in 1932.

GALAHAD IS BEATEN BY STARS AND BARS

Trails Greentree Entry by Length and Half in New Orleans Feature.

NEW ORLEANS, Feb. 25 (AP).—Stars and Bars, as consistent a thoroughbred as is campaigning on the Winter tracks, boosted his string of victories to five today as he won the Old Fort Jackson purse for Mrs. Payne Whitney's Greentree Stable.

The 4-year-old son of Pennant has been out of the money only twice in nine starts since making his Winter début at Jefferson Park in December.

With Kenneth Russell in the saddle, the Greentree ace just breezed over the mile and eighth, taking the lead at the rise of the barrier and finishing a length and a half in front of Galahad from the Reuter Stable. The latter led Ruane by two lengths while in the also-ran group were Lord Braedalbane and Mole Hill.

Stars and Bars was the favorite, paying only $3.30 for $2.

The summaries:

FIRST RACE—Purse, $1,000; claiming; maiden 3-year-olds; six furlongs.
Grizel, 108....(K. Russell) 5.30 4.50 3.60
Steven B., 114....(Geving) 14.80 8.90
Kwen Lun, 114....(Steffen) 7.30
Time—1:14. Panky, Bunyora, Zan, Thistle Marty, Fluttering, Bano, Sweet Chance, Clown Down and Bougainville also ran.

SECOND RACE—Purse $1,000; claiming; 3-year-olds; six furlongs.
Domina, 106....(Ellsworth) 7.70 4.20 3.50
Miss Ramsey, 107.(Deperini) 12.00 7.20
Vicksburg, 113.....(Cavens) 4.30
Time—1:14 1-5. Mother's Choice, Mae Price, Beekeeper, Western Light, Dixie Day, Frank Podesta, Escondida, Applaud and Black Lamp also ran.

THIRD RACE—Purse $1,000; claiming; 4-year-olds and upward; one mile and a sixteenth.
Moderation, 105...(Cimerak) 25.30 8.50 4.00
Pollywog, 109..(K. Russell) 3.00 2.50
Herendeen, 107....(Rideout) 3.70
Time—1:46 3-5. Watch the time, Woolorac, Harvard and Ruby Keller also ran.

FOURTH RACE—Purse $1,000; 4-year-olds and upward; six furlongs.
Gold Mint, 108.......(Arnold) 6.70 2.70 2.50
Film, 113..........(Finnerty) ... 2.70 2.60
Old Slip, 110.......(Cramer) 3.90
Time—1:13 1-5. First Mission, Patsy Jane and Simon Legree also ran.

FIFTH RACE—The Old Fort Jackson, purse $1,200; allowances; 4-year-olds and upward; one mile and a furlong.
Stars and Bars, 112.(Russell) 3.30 2.90 2.10
Galahad, 110........(Steffen) ... 3.30 2.10
Ruane, 105........(Deperini) 2.20
Time—1:52. Lord Braedalbane and Mole Hill also ran.

SIXTH RACE—Purse $1,000; claiming; 4-year-olds and upward; one mile and a sixteenth.
Bocaratone, 111....(Cimerak) 4.70 2.50 2.40
Nicodemus, 111..(K. Russell) ... 2.50 2.30
Cuddle, 106........(Swigert) 2.70
Time—1:46 4-5. Bill Seth, Wolfy and Stage Struck also ran.

SEVENTH RACE—Purse $1,000; claiming; 3-year-olds and upward; one mile and a furlong.
Bumpsie Ray, 114.(C. Meyer) 19.80 9.70 5.20
Chick Up, 114...(L. Martin) ... 9.70 5.70
Quibbler, 114.....(Leyland) 2.90
Time—1:54. Colonel Campus, Know-Me-Gnome, Peep O., Burning Glass, Turf King, Lord Mamion, Dry Chief, Indian Guide and Corral Boss also ran.
Weather cloudy; track fast.

FALKIRK TRIUMPHS, 1-0.

Beats Leith Athletic in Scottish Cup Play—Dewsbury Wins.

GLASGOW, Scotland, Feb. 25 (Canadian Press).—After four drawn games, Falkirk today eliminated Leith Athletic from the Scottish Football Association cup competition, winning, 1 to 0. This was the third reply from the third round played by the two teams. Falkirk will meet Partick Thistle in the fourth round.

LONDON, Feb. 25 (Canadian Press).—In a replayed game from the third round of the Rugby League cup competition today, Dewsbury defeated Wigan Highfield, 7 to 5.

Sports of the Times

Reg. U. S. Pat. Off.

By JOHN KIERAN.

MIAMI, Feb. 25.—The training exercises of Messrs. Scott and Sharkey have tapered off, but the training exercises in other sports are going along at a furious pace. The swimmers are thrashing the water beyond the line of breakers and in the Roney Plaza pool. The golfers are tearing up divots and preparing for the tournaments to come. Knute Rockne is training for the arduous task of turning out another great football team at Notre Dame. Umpire Bill Klem sits in what he calls his "office" on the sand and trains himself for debating called strikes with National League hitters.

Back from the beach and up in the more expensive section, the polo players are training on Flamingo Field, and it's too bad that the players failed to follow the Coolidge idea of taking to an electric horse. It's rather warm in this area and a stable vote on polo would probably find all the horses voting "no" on polo and all enthusiastically in favor of going swimming instead. Electric horses might stand it, except at midday, when the wires would undoubtedly melt and the horses would balk.

The roque and croquet experts are training in the park, and the horseshoe pitchers labor hour after hour at Miami almost as seriously as the championship aspirants at St. Petersburg. Tennis players are on the courts training in bathing suits. The dogs are training continuously for the dog races at two tracks here. The horses at Hialeah take their training gallops every morning. The jai alai players are keeping in training so that the spectators who wager on No. 79 (Vasco De Gama) or No. 64 (Pedro Garcia y Rodriguez) at the Frontons will be sure to get a run for their money.

Mr. Klem's Office

The training quarters of Umpire Bill Klem on the beach deserve special mention. On the sand in front of one of the most luxurious residences on the ocean front Mr. Klem has erected an "office" consisting of a small lean-to built entirely of driftwood brought in by the waves. Except for Bill Klem's explanation that it is an "office," a stranger might think that it was a pile of débris gathered by the beach guards for the purpose of setting it afire conveniently and completely.

Under the shade of the melancholy planks, souvenirs of shattered bulkheads or rueful wrecks on the high seas, Mr. Klem ensconces himself in the early morning, breathing in the salt air, looking out over the league-long rollers breaking on the beach and training furiously. With an umpire it is a matter of eyesight and nerve control under public pressure. Mr. Klem rests his eyes by gazing on the blue waters and the distant horizon where the fishing fleet bobs up and down with the heaving of the deep waters.

As for nerve control under public pressure, Mr. Klem keeps that in training by frequent debates with Miami residents who happen along and call for the immediate removal, destruction or incineration of his "office" as a blot on the panorama and a disgrace to the architectural beauty of Miami. Due to his long experience in public debates and his practically perfect nerve control, the veteran umpire is still in possession, taking his ease like Falstaff in his inn.

Keeping in Shape

As an example of how faithfully he has been training in his "office," Bill Klem told how he had kept away from Phil Scott's training exhibitions over on the mainland.

"I saw him once," said Bill, "and I fled back to my office. In the very first round my eyes began to hurt me and in the second round tears were streaming down my cheeks. Being an umpire I can't take chances with my eyes. Of course, if Dempsey were around here training I could go see him and get my eyes in shape again. But looking at Scott in training was too painful. I couldn't take a chance again."

Which recalls the Boston Irishman who says he came to Miami because he wants to see Phil Scott in the worst way. This patriotic desire was reported to Jack Starkey, who promptly said "tell him to stick around and he'll see Phil Scott in the worst way."

But that is a mere interlude. Mr. Klem is still in his "office," resting his eyes on the deep blue water and training faithfully so that he can always answer irate ball players as he once answered Donie Bush, who insisted that Bill had missed a play at third: "When I miss the likes o' them I won't be out here workin' with the likes o' you."

Naval Parity

By the way, the presence of a British cruiser and two Canadian destroyers in the Miami harbor has brought the question of naval parity home to this town. Until the British cruiser and the Canadian destroyers dropped anchor within easy range of the fight arena in which a Britisher is to fight an American, naval parity was some intricate subject that entitled statesmen and stenographers to a free trip to London.

Now it's a matter for the Miami Chamber of Commerce to take up. The champion of Great Britain and Ireland is backed up by an armored cruiser and two swift destroyers. There are guns fore and aft and a formidable landing party of marines with the cruiser. All that the Sharkey forces can muster by way of naval strength is a one-lunged motor boat in which a few members of the Boston camp go fishing from time to time.

Scott's naval support is maintained by the British Admiralty and the Dominion of Canada, whereas Sharkey's motor boat is hired by the hour. In the matter of naval support Sharkey is outclassed and perhaps the Secretary of the Navy should do something about it right away. Then, again, there may be no need. When the news spread that a British cruiser and two Canadian destroyers had come to the aid of Phil Scott it was an English tourist who said pensively:

"A cruiser and two destroyers? Do you think that's enough?"

Sentimental Tommy

It's strange to find an impression in this area that Tommy Loughran may not fare so well against Pierre Charles, who is just an industrious young fellow trying to get along and doing the best he can. It was only a short time ago that Loughran was the king of the light-heavies and a contender for the heavyweight title.

At his weight and in his class Tommy was a great boxer, but he hasn't had much luck with the big fellows, and it is said by observers who have been watching him down here that he has lost speed with his gain in weight. Another thing that doesn't show on the scales is the dent in Loughran's pride when Sharkey knocked him out at the Yankee Stadium. If that crashing right to the jaw left Tommy convinced that the heavyweight throne was beyond his reach, he will never again fight with his old fire, spirit and ambition.

There isn't much sentiment in boxing, but there are thousands of fans who would find it painful to watch a fighter of Loughran's calibre going downhill over a rough and bumpy road.

Agua Caliente Results.

By The Associated Press.

FIRST RACE—Purse $600; claiming; 3-year-olds; five and a half furlongs.
Starkist, 110.........(May) 8.00 4.20 4.60
Miss Witticism, 104.(Greco) ... 6.60 4.20
Sunny Corn, 101..(McHugh) 8.40
Time—1:07 4-5. Patsy Lewis, Lumont, Ilston Whittier, Jack Enarc, Billy Wisp, Torridon, Dosaldo, June Star and Our Baggage also ran.

SECOND RACE—Purse $600; claiming; 3-year-olds and upward; one mile and a sixteenth.
Vorpell, 95 ....(Moran) 12.40 4.00 2.60
Tin Soldier, 110.....(Greco) ... 2.80 2.20
Alabama Bound, 112(Keiser) 2.80
Time—1:47 3-5. Roseate II, Mary Beverly, Fair Lark, High Win, Nation Wide, Stoneage, Miss Reno and Solo also ran.

THIRD RACE—Purse $800; maiden 2-year-olds; fillies; four furlongs.
Bright Hopes, 115(Teasdale) 12.00 7.40 4.20
Marymede, 115 ....(Trivett) ... 16.00 7.00
Voltagreen, 115(C. E. Allen) 2.80
Time—0:49 3-5. Red Chili, Miss Zelpha, Ark, Fair Avis, Miss Dick, Bonnie Betty, Mi Concha and Sun B. also ran.

FOURTH RACE—Purse $800; claiming; 4-year-olds and upward; six furlongs.
King Bank, 113...(Depeso) 10.00 4.60 4.20
Northampton, 109...(Keiser) 10.60 6.40
Mac Maxim, 106..(Redding) 5.20
Time—1:12 2-5. Vittoria, Rock Thorn, Levulose, Saddle Skirts, Zest, Miss Sourire, Kentucky Babe and Ella May also ran.

FIFTH RACE—Purse $800; claiming; 4-year-olds and upward, one mile and a sixteenth.
Billy, 107..........(Depeso) 6.60 4.60 3.60
Omrah, 114......(Morrison) 10.00 7.00
Magdalena, 110...(Romano) 4.00
Time—1:46 2-5. Claude C., Theorist Jane, Cameo, Cudgeller and Fetching also ran.

SIXTH RACE—Purse, $1,200; allowances; 3-year-olds; one mile:
aDark Sea, 107..(Redding) 4.00 2.40 out
Starference, 112 ...(Baird) .... 3.20 out
Wahmonie, 155 ..(C.Allen) .... out
Time—1:39 3-5. aDark Ayr and Satin Spar also ran.
aW. S. Kilmer entry.

SEVENTH RACE—Purse, $600; claiming; 3-year-olds and upward; one mile and a sixteenth:
Valley Joe, 112...(Redding) 47.80 12.00 9.20
Patuxant, 112......(Keiser) 5.40 4.40
Whizzler, 112 ...(Teasdale) 11.60
Time—1:48. Croissantanis, Rufe McClain, Hamadan, Royal Flag, Julie H., Coalescence, Aurous, Catesby and Contidor also ran.

EIGHTH RACE—PURSE $1,000; 3-year-olds and upward; one mile.
Sandy River, 109 ..(O'Brien) 13.20 6.20 3.20
Tanist, 112 ....(Redding) 5.60 3.60
Paragraph, 109 ...(Cleverly) 6.80
Time—1:39 3-5. Russet, Riff Raff, Port o' Play, North Ypres and House Girl also ran.
Weather clear; track fast.

Agua Caliente Entries.

By The Associated Press.

FIRST RACE—Purse $600; claiming; 4-year-olds and upward; five and a half furlongs.

Follow Me *103	Momentous *103
Freedom II 109	Imitator 108
One Shot 108	Bea *101
Coffield *103	War Bells 109
Com Denominator 108	Lady Royal 109
Pangold *103	Tommy Foster *106
Busy Seth *106	Sayer M. *103
Thomas Lynn 108	True Shot *103
Pandion Queen *101	Miss Lester *107

SECOND RACE—Purse $600; claiming; 4-year-olds and upward; one mile and a sixteenth.

Bill Henry *109	King Flame *102
Chard *109	Royal Mate 109
Money's Worth *109	Mint Toddy *104
Hill and Hill *106	Kiyi 109
Russell Gardner *104	Lampasas *109
War Salam *109	Spanish Lay *111
aWoodburn *112	Pegasus *104
aCarlosmaid *107	

aBrannon entry.

THIRD RACE—Purse $800; 2-year-olds; four furlongs.

My Shot 116	Seth's Pride 116
Starboat 116	Det Lewis 116
Garlic 116	Brown Hills 113
Our Billy 113	Shaver 113
Sun Thorn 116	Aspinala 116
The Duke 113	Royal Carlaris 116
Soldado 116	Warlight 116

FOURTH RACE—Purse $800; claiming; 4-year-olds and upward; seven furlongs.

George Goom 114	Field Marshal 114
Busy Boy 114	Bagpiper 115
Conciliation 112	Roodles *107
Ethel Sherlock *107	Sweeping Ray 114
Harry M. Phelps 114	Cusick *112
Beauregard 117	Love Charm 112
Golden Sweep *109	Raymond Dale *109
Clyde C. *107	Ray 114

FIFTH RACE—The Los Viejas; purse $1,200; allowances; 3-year-olds and upward; six furlongs.

Andromeda 95	aDoubleheart 115
Shasta Bullet 109	aZacaweista 100
Crofton 97	bLady Marie 102
Morsun 105	Dowagiac 114
Golden Prince 119	cJim Dandy 100
bRed Briar 95	La Belotte 90
cNaishapur 120	

aThree D's Stock Farm entry. bBedwell-Morehouse entry. cWilshire entry.

SIXTH RACE—Purse $800; claiming; 3-year-olds; one mile.

O'Boyle *110	Voltmeter *101
Brooksie *105	Patricia McKeon * 93
Plunging Sun 104	aArgue *103
Sun Coat *108	Ch'f's M'taineer * 95
Star Mistress *110	Edward K. *101
Flying Express *105	Kavanaugh *104
Gertie Rose 107	Foreign Club *108
Shasta Night *101	Minturn 109
aFair Allan *101	

aBedwell entry.

SEVENTH RACE—Purse $1,000; claiming; 4-year-olds and upward; one mile and a furlong.

Elizabeth *107	Little Captain 106
Inca *106	aFair Gold 106
Baby Blue *101	Smiling Princess *103
Torch *109	aFair Bill 102

aBedwell entry.

CHART SHOWING RESULTS OF RACES AT MIAMI TRACK

By The Associated Press.

Tuesday, Feb. 25. Thirty-fifth day. Weather clear; track fast.

9175 FIRST RACE—The Indian Creek; purse $1,000; allowances; maiden 2-year-olds, fillies; three furlongs. Start good; won driving; place same. Winner, ch. f., 2, by Stimulus—Enslaved. Trainer, R. B. Odom. Time—0:23⅕, 0:35⅗.

Ind.	Starters.	Wt.	P.P.	St.	Str.	Fin.	Jockeys.	O.	H.	Cl.	Pl.	Sh.
9139²	Servitude	115	7	6	3^{2}	1½	T'ber	9-10	9-10	4-5	1-5	1-6
9109	Lady Hogan	109	8	8	2½	2^{hd}	Fields	15	20	15	6	3
9139	Betty Bet	107	5	1	1½	$3^{1\frac{1}{2}}$	McGin's	6	10	10	3	6-5
—	Shield	115	11	7	$4^{1\frac{1}{2}}$	4^{hd}	Eaby	30	60	60	20	10
8989	June Night	107	9	2	$6^{1\frac{1}{2}}$	5^{hd}	Gr'wood	15	20	20	8	4
9139	Red Tam	107	4	5	5^{1}	6½	Rob'son	20	40	40	15	8
9163	Sister Mary	107	12	12	9^{1}	$7^{1\frac{1}{2}}$	Dep'ma	50	100	100	40	20
9151	Play Em	109	10	9	$7^{1\frac{1}{2}}$	$8^{1\frac{1}{2}}$	T'nrow	10	12	12	5	5-2
9151²	Early	112½	2	3	10^{2}	9^{hd}	W'kman	5	5	9-2	6-5	1-2
9139	Joan G.	112	1	4	8^{1}	10^{1}	Barnes	30	30	30	12	6
9025	Bewildered	107	3	10	11^{3}	11^{2}	L'shman	6	12	12	5	5-2
9067	Gertrude Reade	112	6	11	12	12	R.J.F'r	20	40	40	15	8

Scratched—Bonnie L., Chill Wind, Tender Sneezer, Frances G., Directly and Kensington.

Servitude, away in a tangle, got through on the stretch turn and, closing gamely, won going away. Lady Hogan, away fast, showed excellent speed and held on well. Betty Bet broke running, saved ground, but weakened in the last sixteenth. Shield ran a good race and is worth remembering. Early was carried wide on the turn.

Owners—1, M. Field; 2, H. T. Archibald; 3, Branncastle Farm; 4, G. D. Widener; 5, Mrs. J. Hertz; 6, P. T. Chinn; 7, J. Howard; 8, O. Riep; 9, Mrs. J. F. Richardson; 10, Scoville Stable; 11, W. J. Salmon; 12, B. B. Stable.

9176 SECOND RACE—Purse $1,000; claiming; maiden 3-year-olds and upward; six furlongs. Start good; won driving; place same. Winner, ch. c., 4, by Montalvo—Juledon. Trainer, C. H. Miller. Time—0:23, 0:47⅕, 1:13.

Ind.	Starters.	Wt.	P.P.	St.	¼	½	Str.	Fin.	Jockeys.	O.	H.	Cl.	Pl.	Sh.
9153	My C'nwall Boy	120	12	1	1^{2}	1^{2}	2^{3}	1no	Barnes	5-2	16-5	13-5	1	1-2
9161²	*Celtic Prince	107½	5	5	2^{hd}	2^{3}	1^{hd}	$2^{1\frac{1}{2}}$	Eaby	4	4	4	8-5	4-5
9149	Ballot Girl	115	7	11	10^{2}	7½	3½	3½	W'kman	8	8	7	3	8-5
9143	Some Ticket	120	6	2	4^{hd}	$3^{1\frac{1}{2}}$	4^{2}	4^{3}	Th'rber	20	30	20	8	4
8478	Hunsie	106	4	9	6^{1}	6^{1}	5½	5^{1}	Rob'tson	3	4	4	8-5	4-5
9092	Morpat	110	2	6	5½	5½	6^{1}	6^{1}	Gr'wood	8	10	10	4	2
9145	Oblige	110	9	4	7^{1}	8^{1}	8^{1}	7^{hd}	Dep'ma	15	20	20	8	4
9002	Just Gene	105	1	7	9^{hd}	9^{1}	9^{1}	8^{hd}	Carroll	30	50	50	12	6
9149	Hu-On Time	110	10	10	8½	10^{2}	10^{2}	9½	Dainty	8	8	8	3	8-5
9104	Smart Set	115	3	3	3^{hd}	4½	7^{1}	10^{10}	McDer't	15	15	15	6	3
9065	Omrkaysan	107	11	8	11^{5}	11^{8}	11^{5}	11^{10}	McGin's	30	50	50	20	10
9077	Quick Trick	110	8	12	12	12	12	12	Land	50	100	100	40	20

*Disqualified.

Scratched—American Coin, Oleman River, Phil R., Marbury, Theolex and Kentucky Lad.

My Cornwall Boy broke running, opened a wide lead early, but was joined by Celtic Prince in the stretch and outgamed the latter. Celtic Prince moved up fast, but kept crowding the winner, for which he was disqualified for fouling. Ballot Girl broke very slowly, worked her way up and finished fast. Some Ticket ran a good race.

Owners—1, Montalvo Stud Farm; 2, G. M. Hendrie; 3, Mrs. A. L. Austin; 4, H. T. Archibald; 5, W. Maher; 6, Pauline Stable; 7, J. V. Pons; 8, R. V. Elliott; 9, A. Bremken; 10, W. H. Snyder; 11, F. K. Hastings; 12, Mrs G. E. Edwards.

9177 THIRD RACE—Purse $1,000; claiming; 4-year-olds and upward; six furlongs. Start good; won driving; place same. Winner, b. g., 5, by Ballot—Wallflower II. Trainer, J. W. Wilson. Time—0:23⅕, 0:46⅘, 1:12⅘.

Ind.	Starters.	Wt.	P.P.	St.	¼	½	Str.	Fin.	Jockeys.	O.	H.	Cl.	Pl.	Sh.
9159²	Corsican	112½	8	3	3^{2}	1^{2}	1½	1^{hd}	W'man	8-5	9-5	8-5	3-5	1-4
9157	Sandy Hatch	106	5	8	4^{1}	4^{2}	$2^{1\frac{1}{2}}$	$2^{1\frac{1}{2}}$	Carroll	8	10	10	4	2
9153	Grace H.	107	7	2	2^{hd}	3^{hd}	3^{1}	3^{2}	R'son	7-2	4	4	7-5	7-10
9159	Pipestem	102½	3	7	5½	$5^{1\frac{1}{2}}$	4½	4^{1}	Dainty	10	12	12	5	5-2
9123	War Nymph	101	2	5	6^{hd}	6^{2}	6^{1}	5^{hd}	Frock	8	8	6	2	1
9159	Lemnos	114	4	4	1^{hd}	2^{hd}	5^{2}	6½	Murray	6	8	8	5-2	6-5
9043	K. Colonel	111	1	6	8^{hd}	8^{2}	7^{1}	7^{1}	L'hman	10	15	15	6	3
9080	Anaconda	106	10	1	7^{1}	7½	8^{1}	8^{2}	Bethel	8	10	10	4	2
9155	Webster	111	9	10	10	10	9^{8}	9^{8}	Halbert	30	30	30	15	8
9159	Sable II	106	6	9	9^{2}	9^{2}	10	10	Renick	50	100	100	40	20

Scratched—Folamile, Ray Ruddy, Sullivan Trail, Nihil and Besom.

Corsican, away well, was rated along to the far turn, where he was sent to the front, opened a long lead, but tired suddenly and had to be ridden out to win. Sandy Hatch moved up fast, but was weakly ridden in the final sixteenth. Grace H., well up from the start, ran a good race. Pipestem finished fast. Lemnos had early speed, but weakened badly in the stretch.

Owners—1, M. Stern; 2, J. C. Ellis; 3, Mahopac Stable; 4, M. V. Hartley; 5, W. McK. Jones; 6, W. R. Cox; 7, W. W. Loney; 8, C. D. Pryor; 9, A. Sutro; 10, Miss M. Hart.

9178 FOURTH RACE—The Pennsylvania Railroad Handicap; purse $1,200; 3-year-olds and upward; one mile. Start good; won driving; place easily. Winner, b. g., 5, by Noblesse Oblige—Binfield. Trainer, J. Lowenstein. Time—0:24⅗, 0:48⅕, 1:12⅗, 1:38. (New track record.)

Ind.	Starters.	Wt.	P.P.	St.	¼	½	¾	Str.	Fin.	Jockeys.	O.	H.	Cl.	Pl.	Sh.
(9112)	Blessefield	114	6	3	1^{2}	1^{2}	1^{2}	1^{1}	1¾	W'man	7-5	17-10	8-5	3-5	1-4
9166	Annapolis	111	1	1	4^{2}	4½	3^{hd}	2^{2}	2^{4}	Schaefer	6	6	6	2	4-5
9130³	Crystal Domino	110	2	4	3^{1}	$2^{1\frac{1}{2}}$	2^{hd}	3½	3^{2}	Fields	2	13-5	11-5	4-5	1-3
9130	Clean Play	105	3	2	2^{1}	$3^{1\frac{1}{2}}$	5^{8}	4^{4}	4no	L'hman	3	18-5	18-5	6-5	2-5
9058	Boris	106	5	6	5^{hd}	6	6	5^{2}	5^{8}	Rob'son	12	15	15	5	2
9167	Golden Auburn	109	4	5	6	5^{2}	4^{hd}	6	6	Eaby	12	15	15	5	2

Blessefield was much the best. He delayed the start several minutes by his unruly actions, broke fast, rushed to the front, and, nicely rated along, won under a drive. Annapolis, away slowly, worked his way up, came around the field and finished fast. Crystal Domino made a determined bid around the turn, but weakened at the end. Clean Play was kept close to the early pace, but tired badly in the stretch. Boris and Golden Auburn were both outrun.

Owners—1, Royal Stable; 2, W. J. Salmon; 3, H. T. Archibald; 4, Mrs. V. M. Duncan; 5, Harned Stable; 6, W. J. Henfling.

9179 FIFTH RACE—Purse $1,000; claiming; 4-year-olds and upward; six furlongs. Start fair; won driving; place same. Winner, ch. g., 4, by Thunderer—Vertical. Trainer, D. Shaw. Time—0:23⅗, 0:47, 1:12.

Ind.	Starters.	Wt.	P.P.	St.	¼	½	Str.	Fin.	Jockeys.	O.	H.	Cl.	Pl.	Sh.
9143³	Thunder Call	111	10	2	1^{2}	1½	1½	1^{hd}	Gian'ni	15	20	15	6	3
9157	Havoc	111	9	1	$2^{1\frac{1}{2}}$	2½	2^{3}	2^{2}	McDer't	15	20	20	8	4
9105	Hazel Gumberts	106	6	5	4^{2}	3^{3}	3^{2}	$3^{1\frac{1}{2}}$	Gr'wood	6	7	5	2	1
9159³	Reputation	112½	11	10	8^{1}	6^{5}	5½	4^{hd}	W'kman	4	5	5	2	1
9157	Igor	111	1	7	5^{hd}	5^{hd}	4½	5^{hd}	Sch'fer	8-5	8-5	7-5	3-5	1-3
9157	Aristocrat	107	2	8	12	12	7½	6^{hd}	Eaby	10	12	12	5	5-2
9114	Pebble's Last	111	7	11	10^{1}	10^{2}	8½	7^{2}	Rob'son	20	20	20	8	4
9153	Vera C.	101	5	4	6^{hd}	4^{2}	6½	8^{1}	Dainty	15	30	15	6	3
9153³	Katharine W.	101	3	3	3^{hd}	7½	9½	9½	Carroll	6	6	5	2	4-5
9143	Red Robe	111	8	12	9^{hd}	9^{1}	10^{2}	10^{2}	McGin's	30	50	50	20	10
9157	Brandon Chan.	111	4	6	11^{2}	11^{3}	11^{4}	11^{3}	Barnes	30	40	40	15	8
9143	Alex Woodliffe	111	12	9	$7^{1\frac{1}{2}}$	8½	12	12	Ponce	20	25	25	10	5

Scratched—Lindy and Pigeon Wing II.

Thunder Call, displaying a world of speed, ran into the lead, saved ground and held on gamely. Havoc, well up from the start, ran a good race. Hazel Gumberts had no mishap. Igor was sharply cut off in the firstquarter-mile. Reputation closed a big gap.

Owners—1, Mrs. M. Wolff; 2, P. S. P. Randolph; 3, T. Grimes; 4, J. B. McGinn; 5, P. T. Chinn; 6, H. Massey; 7, G. McMitchell; 8, R. J. Ferris; 9, L. Bellew Jr.; 10, Branncastle Farm; 11, Brandon Stable; 12, Miss E. Fullerton.

9180 SIXTH RACE—Purse $1,000; claiming; 4-year-olds and upward; one mile and a quarter. Start good; won easily; place same. Winner, ch. g., 4, by Tim McGee—Maggie Isham. Trainer, L. V. Bellew Jr. Time—0:24, 0:48⅘, 1:13⅘, 1:38⅘, 2:04⅗. (New track record.)

Ind.	Starters.	Wt.	P.P.	St.	¼	½	¾	Str.	Fin.	Jockeys.	O.	H.	Cl.	Pl.	Sh.
(9138)	Billie Leonard	112	4	4	$1^{1\frac{1}{2}}$	1^{2}	1½	1^{3}	1^{3}	Carroll	7-2	5	9-2	8-5	7-10
9150	Fair Class	115	6	6	3^{hd}	3^{hd}	3½	2^{3}	2^{3}	Rob'son	4	4	7-2	6-5	1-2
9156²	Sen. V. Bello	111	1	2	4^{2}	4^{3}	2^{hd}	3^{2}	$3^{1\frac{1}{2}}$	Fermin	5-2	5-2	6-5	2-5	1-5
9155	Light Air	104	2	1	2^{1}	2^{hd}	4^{3}	4^{3}	4^{hd}	Dainty	6	10	10	3	7-5
(9152)	Danger Signal	108	3	3	5^{2}	5^{2}	5^{hd}	5½	5½	Rose	4	5	5	8-5	7-5
9156³	Congo II	107	5	5	6	6	6	6	6	Eaby	4	7	7	5-2	4-5

Billie Leonard broke fast, was sent to the front and, under restraint to the top of the stretch, drew out to win easily. Fair Class moved up very fast on the inside and was next best. Senador Vazquez Bello made a determined bid around the turn, but quit badly. Light Air was well up all the way. Danger Signal and Congo II were both outrun.

Owners—1, T. H. McCaffrey; 2, M. Shea; 3, Mahopac Stable; 4, H. C. Ragan; 5, J. B. Mellor; 6, Harned Stable.

ILCH COLLIE BEST IN BUFFALO SHOW

Lucason of Ashtead O Bellhaven Gains Premier Honors at Specialty Exhibition.

CAPTIVATOR KIMBALL WINS

Huhn Entry Leads American-Bred Dogs—Bellhaven Black Majesty Scores in Puppy Class.

Special to The New York Times.

BUFFALO, Feb. 25.—Mrs. Florence B. Ilch, whose collies scored in such sensational fashion at the recent Westminster show at Madison Square Garden in New York City, scored another signal victory today when her Lucason of Ashstead O Bellhaven was judged best in show at the annual specialty exhibition of the Collie Club of America held at Broadway Auditorium.

Put down in the same excellent condition which captured for him the title Best of Breed at the Westminster, the entry of the Bellhaven Collie Kennels of Red Bank, N. J., first won over the limit dogs and then swept aside all opposition to capture the major award.

He is a magnificent looking sable-and-white collie with beautiful head, ears perfectly set on, has a lovely frill and is a striking mover in the ring. His coat commanded particular attention, for in addition to the great outside fur he has the soft impenetrable inner coat so necessary to the breed.

Captivator Kimball, owned by Arma Stike Huhn of Burlington, N. J., was chosen by Alex Scott, who did the judging, best of the American-bred dogs. A nice sable-and-white, he scored in handy fashion over the dark sable Merrilynn Marquis, which is owned by Mr. and Mrs. B. F. Benson of Cleveland.

The Summerfield Kennels' Summerfield Sunny proved the best of the American-bred bitches. She is a light sable with nice head and good coat, and was shown in splendid condition. Second in this class was Mrs. Ilch's Bellhaven Lady Loveliness, a handsome dark sable.

In the dog puppy class Mrs. Ilch had the winner in Bellhaven Black Majesty. A tri-colored youngster, he showed with all the confidence of a tried veteran. Second was Merrilynn Majestic, the entry of Mr. and Mrs. Benson.

Laund Lilax of Bellhaven was the best of the open bitches. Blue Merle, the Bellhaven Kennels' entry, has excellent ring manners, a nice coat and good head, expression and bone.

Fair Grounds Entries.

By The Associated Press.

FIRST RACE—Purse $1,000; allowances; 2-year-olds; three furlongs.

Schooner 119	Brighton 116
Bill Morris 125	Reverberate 113
Laura Negley 116	Dick Weidel 119
Molly Hogan 113	Prince Zeus 119
Peace Johnny 116	Zebra 119
Tuckahoe 113	Nervator 116
Lord Atwell 116	Nose First 116
Confederate 116	Allegretto 116
Right Now 116	Williford 116

SECOND RACE—Purse $1,000; claiming; 3-year-olds; six furlongs.

Master Samover 113	Captain Coll *110
Southland King *112	Patti Louise *106
Rose Jar 108	Lyda Mae *103
Trudgeon 113	Little Spied 108
Headpin 115	Goose Step *103
Paddock 117	Asgo *108
Zevesgold 108	Frank Podesta *110

THIRD RACE—Purse $1,000; claiming; 3-year-olds; six furlongs.

Princess Isabel *110	Chorister *108
Star 115	Plezal *105
Rube Samuelson 113	Meridianese *107
Tidy American 108	Little Grace *107
Ku Chi 112	George Webre 117
Ann C. 113	Best Balance 108
Hernan Cortes 117	Bunyora 113

FOURTH RACE—The New Orleans Athletic Club Trophy; purse $1,000; claiming; 4-year-olds and upward; one mile and a sixteenth.

Sly Polly 107	Boyish Bob *102
Ragus *102	Cottage Boy 112
Seabright *106	Mulatto 107
Hec 112	Seth's Ballot *111
Yargee *111	Chief Sabattus 112
Hazel Denson *104	Heartache 107
Golden Cloud 112	Semper Felix 112
Otto Berz 112	Talladega *107
Jim McMahon 112	Colonel Campus 112

FIFTH RACE—Purse $1,000; claiming; 4-year-olds and upward; one mile and a sixteenth.

Spanish Aster 109	Nancy Seth *106
Ragabald *104	Dar-Fur 114
Edward Grey *107	Kinsman 112
Thistle Arious *107	St. Matthews 112
Blue Meteor 112	Blue Darter 112
Punkie *109	Hayes's Choice *111
Colonel Seth 112	Royal Omar 112
The Huguenot 112	Flaherty 112
Zelma O'Neal 109	Matt McGoey 112

SIXTH RACE—Purse $1,000; claiming; 4-year-olds and upward; one mile and a sixteenth.

Keydet *107	Louisville 112
Fair Argument *107	Chattahoochee *112
William Penn 112	Mysterious *102
Sun Roman 112	Hang On *102
One Cent 112	Fire Opal *102
Honeyco *104	Guest of Honor *107
Pretty Run *108	Sligo Branch 112
Vendeuse *102	Villager *111
Tom Kanty *107	

SEVENTH RACE—Purse $1,000; claiming; 4-year-olds and upward; one mile and a sixteenth.

Letter Six 112	Far Away 112
Bunthorne *111	Runmore 112
Happy Bob 112	Maiden's Choice *111
Tommy Tickle *111	Happy Hanly 112
Frances Rock *102	Grab Bag *107
Cisfield 112	Walter R. *111
Sam Mengel 112	St. Cecelia 107
Junior C. *111	Panama 107
Widely Known *102	Eager Play *111

*Apprentice allowance claimed.
Weather clear; track fast.

Havana Results.

By The Associated Press.

FIRST RACE—Purse $1,000; claiming; 4-year-olds and upward; five and one-half furlongs.
Mac Day, 100 ....(Goodrich) 10-1 4-1 2-1
Runaneif, 114 ....(Long) .. 2-1 1-1
Groomsman, 110 ....(Bryant) 2-1
Time—1:01 4-5. Colodomir II, Twilight Song, Mother of Pearl, Sun Bride, Whip Cracker, Medicine Man, Tates Creek, Pilades and Powder also ran.

SECOND RACE—Purse, $1,000; claiming; 3-year-olds; five and one-half furlongs.
Bedford Saint, 115.....(Moon) 3-1 1-1 1-2
My Word, 110..........(Riley) .. 3-5 1-3
Librarian, 100 .....(Goodrich) 5-2
Time—1:08 2-5. Clemmie, Rumba, Tres Chic, Elvans and Goodness Agnes also ran.

THIRD RACE—Purse $1,000; claiming; 4-year-olds and upward; five and one-half furlongs.
Era, 100 ....(Bryant) 7-5 2-5 1-5
May Bar, 105 ....(Passero) .. 4-1 2-1
Not Guilty, 110 ....(Rose) 7-5
Time—1:08 4-5. Mont Daisy, Alborak, Forefather, The Angelus, Maghery, Long Point, Okay, Tent Builder and Pequeto also ran.

FOURTH RACE—Purse $1,000; allowances; 2-year-olds; four furlongs.
Ethel Kenyon, 109..(Seabo) 7-2 1-1 2-5
Patsy Carter, 108..(Mozer) ... 2-5 1-5
Fast Life, 112...........(Lang) 1-2
Time—0:49 1-5. Helgon, Sister Adele and Advertiser also ran.

FIFTH RACE—Purse $1,000; claiming; 3-year-olds and upward; one mile and a sixteenth.
Woody Long, 107..(Mitchell) 3-1 1-1 1-2
On Trial, 100.....(Bryant) ... 4-5 2-5
Granite Dust, 100..(Passero) 1-5
Time—1:47 3-5. Alamae, Al Livingston and Annie Roon also ran.

SIXTH RACE—Purse $1,000; claiming; 3-year-olds and upward; one mile and a sixteenth.
Deronda, 109....(Passero) 2-1 7-10 1-3
P. O'Connor, 109..(Boucher) ... 3-1 7-5
Chester, 114...........(Mozer) 2-1
Time—1:47 4-5. Profiteer, Frances Cooper, Cross Word, Betsy Jayne, Our Joan, Mascara, Corposant, Wrackene and Colle Queen also ran.
Weather clear; track good.

Schofield Victor in Shoot.

PINEHURST, N. C., Feb. 25.—E. L. Schofield of New York won the Spring tournament of the Pinehurst Gun Club today with a score of 83, 15—98.

We Repeat SPIT is a horrid word, but it is worse on the end of your cigar

...the war against Spitting is a crusade of decency... join it. Smoke CERTIFIED CREMO!

Do you remember the old, filthy cigar shop where the man in the window rolled the leaves with dirty fingers... and spit on the ends? More than half of all cigars made in this country are still made by hand, and therefore subject to the risk of spit! The modern CREMO METHOD of manufacture protects you against this abomination—gives you the finest cigar quality plus the cleanliness of Certified food!

Certified Cremo
THE GOOD 5¢ CIGAR
...THAT AMERICA NEEDED

© 1930, American Cigar Co.

ADVERTISEMENT.

NATURAL RELIEF FOR MOST PREVALENT DISEASE

Kellogg's ALL-BRAN Is Eaten by Millions Daily to Prevent Constipation and Anemia

Constipation has been truly described as the curse of modern life. Its poisons cause countless ills—headaches, listlessness, indigestion—often serious disease.

Yet it can be relieved and prevented in an easy, pleasant, natural way. Kellogg's ALL-BRAN, eaten daily, is guaranteed to relieve both temporary and recurring constipation. It adds the roughage to your diet that sweeps the system clean of all waste and insures regular elimination.

This delicious ready-to-eat cereal also helps prevent and relieve anemia. Scientific research shows that it is rich in iron—nearly all of which is absorbed, building red blood and bringing the glorious color of health to the complexion.

Isn't it much wiser to relieve constipation with this healthful cereal than to take pills and drugs that only give temporary help and are often dangerous?

Be sure to add Kellogg's ALL-BRAN to any reducing diet. Doctors recommend it.

If you wish to bid goodbye forever to constipation and its companion physical troubles, just begin eating Kellogg's ALL-BRAN. Your grocer has it. It is served everywhere—in restaurants, hotels and dining-cars. With cream or milk is one popular way to eat it. When sprinkled over cereals or soups, it adds flavor, as in cooked foods. Soak it in fruit juice. Whatever the style of eating, it is equally effective. In the red-and-green package—made by Kellogg in Battle Creek.

Kellogg's ALL-BRAN

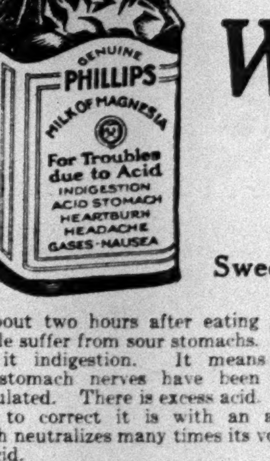

When Food Sours

Sweeten the stomach—instantly

About two hours after eating many people suffer from sour stomachs. They call it indigestion. It means that the stomach nerves have been overstimulated. There is excess acid. The way to correct it is with an alkali, which neutralizes many times its volume in acid.

The right way is Phillips Milk of Magnesia—just a tasteless dose in water. It is pleasant, efficient and harmless. It has remained the standard with physicians in the 50 years since its invention.

It is the quick method. Results come almost instantly. It is the approved method. You will never use another when you know.

Be sure to get the genuine Phillips Milk of Magnesia prescribed by physicians for 50 years in correcting excess acids. 25c and 50c a bottle—any drugstore.

"Milk of Magnesia" has been the U. S. Registered Trade Mark of The Charles H. Phillips Chemical Company and its predecessor Charles H. Phillips since 1875.

HAVE YOU, OR DO YOU SEEK, CAPITAL for business purposes? Do you want to buy, or sell, a factory, store, tea room, shop, garage, hotel, furnished room house or any other business property? Read the Business Opportunities columns of The New York Times. Bank and business references required from all advertisers.—Advt.

OLD KING COLE
and his sweet-but-slow donkey named Molasses
at 5:45 over WEAF
Monday, Tuesday, Wednesday, Friday

REX COLE, INC.
GENERAL ELECTRIC
ALL-STEEL REFRIGERATOR
4th Ave. at 21 St.

AUCTION SALES

A Mansion full of
Art Treasures!
BENJ. S. WISE, Auct'r
3rd DAY OF SALE BY AUCTION
By order of a
Prominent Importer and Collector,
at the PRIVATE RESIDENCE of
Mrs. M. L. BAKER,
42 West 86th St.
TODAY (Wednesday), 10:30 A. M.
NOTE: This residence contains Furnishings, Works of Art, Rugs, Flemish Tapestries, Bronze and Marble Statuary; Oil Paintings, Jewelry, Collection of Fine Ivories, Etc.
All on View During Progress of Sale.

JUDGMENT AT AUCTION

PLEASE TAKE NOTICE THAT Henry Brady, auctioneer, will sell at public auction at Exchange Sales Room, No. 56 Vesey Street, in the Borough of Manhattan, City of New York, on the 26th day of February, 1930, at twelve (12) o'clock noon on that day, for the account of the owner thereof, a certain final judgment of the Supreme Court of the State of New York, County of New York, duly entered on the 22nd day of March, 1929, against one ALBERT J. CONTENTO.

The judgment to be sold is for the principal sum of Fifty Thousand Four Hundred Eighty-two and 16/100 Dollars ($50,482.16) and bears interest at the rate of six per cent. (6%) per annum from the date of entry.

For additional details, terms and conditions of sale, apply to the auctioneer at his place of business, Equitable Building, No. 393 Seventh Avenue, Borough of Manhattan, City of New York, or Suite 2103, No. 60 Wall Street, Borough of Manhattan, City of New York.

EDUCATIONAL

BUSINESS.

Accountancy
Secretarial Practise and English classes forming. Telephone BARclay 8200. Ask for copy of the Institute Bulletin. Pace Institute, 225 Broadway, N. Y.

Merchants and Bankers'
Business and Secretarial Schools
Day—Evening. S. C. Estey, Director.
122 East 42d St., Chanin Bldg. Lex. 2406.
St. Nicholas Ave. at 181st St. Wads. 9719.

PRATT SCHOOL, 62 West 45th Street SECRETARIAL TRAINING. Individual instruction. Day and evening.

LANGUAGE.

FRENCH Spanish, Italian, German; native teachers; conversational method; private lesson 75c; short course; daily 9 to 9. Fisher's School of Languages, 1264 Lexington Av. (northwest cor. 85th.)

SPECIAL.

Est. 1921
THE SCHOOL OF JOURNALISM
Elydia Shipman, Director
Announces new classes in the technique and writing of
Poetry and Fiction
Given by Dean Jessie Wilder.
On Wednesday, March 5th, at 11 A. M., 4:30 P. M. and 7 P. M.
814 Times Building. Bryant 4896

LESSONS in Auction and Contract. I make a specialty of Beginners and inexperienced players. Muriel Parker Studios. Circle 5813.

DANCING.

ARTHUR MURRAY
America's finest teachers of ballroom dancing. Private lessons exclusively. Free dancing analysis. Special rates now. 7 E. 43d St.

MARJORIE TOWNSEND—Individual instruction modern ballroom dancing. 46 West 54th Circle 1044.

BETTY LEE STUDIO—Beginners' specialists; Arthur Murray method. 3 East 43d St.

DO YOU WANT A STENOGRAPHER?

TO OBTAIN the best results from your advertisements in the Help Wanted columns of The New York Times, it is important to give full information concerning the employe you seek.

State the exact qualifications you require—

Whether you want some one who is qualified to write letters without dictation—

Mention the salary and hours—

State age desired—

Ask applicant to give length of experience and education—

State whether experience is required in your line of business.

You may telephone your advertisement to

LACkawanna 1000

or one of The Times suburban offices—Mineola—Garden City 3605; White Plains 5300; Newark—Mulberry 3900.

The New York Times

PRESS IS EXTOLLED IN TALKS OVER RADIO

Vast Unseen Audience Told What Country's 15,000 Newspapers Mean to the People.

CHIEF KNOWLEDGE SOURCE

And Furnish Power That Moves Merchandise From the Maker to the User.

Radio broadcast a tribute to the newspaper industry last night in the Westinghouse "Salute to Journalism" over WJZ's nation-wide network. The announcer said:

"There are in the United States today over 15,000 newspapers, of which about 2,100 are dailies. Their combined circulation is approximately 50,000,000, and 20,000,000,000 individual newspapers are printed every year. If all these papers were stacked in a single pile they would extend 36,000 miles into the air. If the paper in them were made into a single strip four feet wide, this strip would be 25,000,000 miles long.

"But dead materials do not make a newspaper. It is a living force. And because the newspaper is a leader in social service, because it inspires creative thinking, and because it is the source from which all of us draw by far the greater part of the knowledge that is our power, Westinghouse tonight salutes it and the 200,000 men and women in the newspaper publishing industry.

"Your newspaper is not merely a thing of paper and ink. True, it costs you but a few pennies. True, when you have read it you throw it away—but as to its real worth to you, in what terms can you measure it? Picture yourself for a moment deprived of a newspaper: Ignorant of all that is happening about you—uninformed of world events—at the mercy of Rumor and her thousand lying tongues.

"That you and I may know the truth, thousands of news gatherers every day brave weariness, discomfort and danger. A Russell Owen immures himself in an Antarctic camp—a William Curtin risks the loss of his liberty—a Phillip Payne dares to start on a transatlantic flight which he knows may end in disaster—a Donald Mellett is riddled by the bullets of the underworld. These men are heroes in the name of truth."

William A. Thomson, director of the bureau of advertising of the American Newspaper Publishers' Association, the guest speaker during this broadcast, said:

"Newspapers bring us the latest word from the pulpit, the stage; on music, the movies, books, radio, airplanes, motor cars, sports, markets, housekeeping, society, health and laughter. It's not hard to see that Will Rogers claims a liberal education when he confesses that all he knows is what he 'reads in the papers.'

"The editorial pages and cartoons give us thoughtful opinions which we may swear by, or swear at, as the case may be; at least they make us think.

"Then, there is that fascinating news of business called advertising. The talented men and women who produce the advertisements have made close studies of you, the ultimate consumers. They know how to get your eye and hold your interest. They remind you of your wants and convince you of needs you never suspected.

"The average comfortable American home is a monument to things advertised in the newspapers. Run over in your minds what you eat, wear, use and enjoy. Who but the newspaper advertiser brought you the news of these possessions which add so much to the comfort, convenience and general satisfaction of life.

"America's retail merchants invested more than $550,000,000 in newspaper advertising in 1929, while national advertisers, like Westinghouse Electric, spent another $250,000,000 to tell you about their goods through the newspapers' columns. These advertisers spent these vast sums because they know that you, as well as they, read the newspapers and because you have faith in advertised merchandise.

"Thus the daily newspaper not only keeps the channels of world information flowing freely, but also furnishes through its advertising the power that moves merchandise from the maker to the user. It comes as near to being all things to all men and all women as any human institution can be."

AMERICANS WIRE ROBINSON.

Senator After Radio Talk in London Gets More Than 100 Cablegrams.

More than 100 cablegrams have been received in London by Senator Joseph T. Robinson in comment on his address to American listeners on Feb. 2 via transoceanic radio telephone.

Senator Robinson spoke on the London Naval Armament Conference and his talk was heard throughout this country over stations associated with WABC in New York. The response to his address was revealed yesterday when William S. Paley received a letter from Senator Robinson expressing enthusiasm for the greatness of international rebroadcasting.

"Certainly the incident demonstrates the great value of radio as a quick and pleasing method for disseminating public news," said Senator Robinson's letter. "The service which your system is performing in connection with the work of the conference is of great value and I desire that you know I am thankful for the opportunity afforded me on the occasion referred to."

RATIFY DRESS COMPACT.

Contractors Formally Approve the Agreement With Jobbers.

Final and official ratification of the agreement between more than 900 contractors and about sixty jobbers in the dress industry was voted unanimously last night by the Association of Dress Manufacturers at a meeting attended by 500 of their members at the New Yorker. The agreement, which was the result of final mediation efforts by Lieut. Gov. Herbert H. Lehman last Saturday, had been previously ratified by the Wholesale Dress Manufacturers Association, the organization representing the jobbers.

The terms of the peace compact which marks the culmination of a strike of 30,000 dressmakers to abolish the "sweat shop" were described last night by Jed Sylbert, president of the contractors association, as "very satisfactory." He said that for the first time in the history of the industry a four-party agreement had been achieved, an agreement which promised to prevent cut-throat competition and stabilize the trade. Herman Berg, Isidore Agree and Isidore Goodstein, members of the conference committee which mediated the terms of the settlement, explained its provisions.

SHORT WAVE FAILURES LAID TO SUN SPOTS

Broadcasting Engineer Explains Magnetic Disturbances Have Marred European Programs.

Magnetic disturbances due to unusual sun-spot activity were credited yesterday by C. W. Horn, general engineer of the National Broadcasting Company, as the most likely reason why listeners on this side of the Atlantic have been deprived recently of hearing speakers and musical programs rebroadcast from Europe over short radio wave lengths. The extreme rapidity with which such disturbances become acute makes it impossible to foretell conditions far in advance, he explained, and programs scheduled for rebroadcast by American networks are often not clear enough for use here.

Mr. Horn explained that astronomers have found the sun-spot cycle to be about eleven years. At the present time the maximum intensity of the cycle has been passed and conditions should become better and better for a period of five or six years. After that time the minimum intensity or greatest freedom from sun spots will have been attained and the spots again will be on the increase, he said.

Magnetic disturbances over the Atlantic rob the signals of their effectiveness, so that when intercepted they are too weak for use on the radio networks, in proportion to the amount of the static received along with the radio waves.

Within the last two weeks several rebroadcasts from England and Germany have been abandoned due to this defect.

Bridges Gives Up Editorial Work.

Robert Bridges, editor of Scribner's Magazine since 1914, has given up his immediate editorial supervision of that publication to become literary adviser to the publishing department of Charles Scribner's Sons, it was learned yesterday. From 1887 to 1914 Mr. Bridges was assistant editor of Scribner's Magazine. Report that format of the magazine would be altered extensively was denied yesterday.

RADIO BOARD GRANTS 41 STATION PERMITS

Press Wireless Gets 24, R. C. A. 10 and Dollar Company 7 for Coast and Interior.

FOREIGN SERVICE EXTENDED

Companies Obtain Permission to Use Transocean and Domestic Channels for New Stations.

Special to The New York Times.

WASHINGTON, Feb. 25.—The Radio Corporation of America obtained construction permits today from the Radio Commission for stations to use fourteen continental frequencies and to be located at Rocky Point, N. Y.; Cleveland, Detroit, Chicago, San Francisco, New Brunswick, Seattle, New Orleans, St. Louis and Los Angeles. The commission also granted to the Radio Corporation permission to use sixty-three transoceanic channels previously assigned to it as a secondary basis for its domestic service.

Press Wireless, Inc., received construction permits for nineteen stations and authority to use fourteen continental frequencies. The stations will be erected at New York, Boston, San Francisco, Dallas, Kansas City, Denver, Los Angeles, Minneapolis, Seattle, Salt Lake City, Washington, Chicago, Atlanta, Cleveland, Memphis, Detroit, Miami, Philadelphia and New Orleans.

Construction permits were also granted to Press Wireless for transoceanic stations to be located at New York, New Orleans, Washington, San Francisco and Philadelphia, and the company obtained the privilege of using thirteen of its twenty transoceanic frequencies for domestic service as a secondary basis. These waves can be used when they do not interfere with other transmission, and when not being used for transoceanic work. The transoceanic stations of Press Wireless will communicate with European, South American and other foreign stations.

The Robert Dollar Steamship Company, which has organized a communications subsidiary known as Glove Wireless, obtained eight transoceanic frequencies and two frequencies for ship-to-shore messages. This company will erect stations at Seattle, Los Angeles, New York, Miami and San Francisco in America and at Shanghai, China, on the island of Guam and at other points in the Far East.

Western Radio Telegraph Company obtained licenses for two exclusive domestic frequencies and three domestic frequencies for use during daylight hours. These are used by Canada, but in the daytime there will be no interference. The company intends to erect fourteen stations in the Southwest.

Peter J. Prinz of Jamaica asked the commission today for an increase of power from 10 to 250 watts for Station WMRJ, and that its frequency be changed from 1,420 to 1,380 kilocycles.

Sidney Baruch, on behalf of Stations WKBQ, WCDA, WMSG and WBNY, all of New York, protested the new channel application. If the frequency change were allowed, WMRJ would only have a 40-kilocycle separation from other stations, he said, and would cause serious interference.

Cuban Ambassador to Speak.

The relations of Cuba with the United States since the beginning of Cuba's independence are to be discussed tonight at 10:30 o'clock over WABC's network by Don Orestes Ferrara, the Cuban Ambassador to the United States. Musical selections, including the national anthem of the insular republic, will be presented from the New York studios of the Columbia system. Ambassador Ferrara will speak before a microphone in Washington. He will be introduced by Senator Duncan U. Fletcher of Florida. The presentation is one of the weekly "Conclave of Nations" series.

DR. DICKEY TO SEEK SOURCE OF ORINOCO

Wife to Accompany Explorer, Leaving Here March 20 for South American Jungle.

FACE HOSTILE INDIANS

Party to Take Store of Trinkets to Win Over Savages, Who Have Thwarted Five Expeditions.

In a renewed attempt to determine the exact source of the Orinoco River in South America, Dr. and Mrs. Herbert Spencer Dickey are preparing for an expedition to leave New York on March 20. The Museum of the American Indian, Heye Foundation, of which Dr. Dickey is a staff member, is backing the venture. In addition to penetrating to the source of the stream, the only large river in the world whose watershed remains unexplored, there is some hope of finding archaeological remains, Dr. Dickey said yesterday. Hostile Indians and the loss of an outboard canoe motor halted two previous attempts.

With $100 worth of harmonicas, tin horns, rattles and other trinkets, Dr. and Mrs. Dickey hope to make friends with the Guaharibo Indians, who, through fear, have turned back five white expeditions in the last decade and slain several rubber hunters.

"The presence of a woman in our party may relieve the minds of the Guaharibos as to our motives," said Dr. Dickey. "All that we have to overcome is the fear of ill treatment that the Indians have had inbred in them from contacts with those who exploit and enslave them."

The source of the Orinoco, he said, is probably ten days' journey above the hamlet of Esmeralda, in the Parima Mountains, between Brazil and Venezuela. The party, which will consist of only five persons, will establish a base camp three days' journey above the hamlet, and Dr. Dickey and two other members of the party, with Indians to carry their supplies, will make a dash for the river's source. Wireless apparatus will be set up at the base camp.

"There is only the barest chance that we will find ruins of archaelogical interest high up in the Parimas," said Dr. Dickey. "The people of the lowlands have never built anything durable, since all they needed was a shelter from the weather, but in the higher climates any who penetrated there might have built stone houses."

Dr. Dickey calls himself the only active American explorer of South America, and when his expedition sails on March 20 he will have been away from the continent only twenty-two months in thirty years. He took up exploring while vacationing as a surgeon for large concerns in South America. He can speak five Indian dialects.

Dr. and Mrs. Dickey were married in Panama and spent their honeymoon in the South American jungle. Both are fellows of the Royal Geographic Society, and Mrs. Dickey is a member of the Society of Woman Geographers. She is the first white woman to have crossed certain portions of the Ecuadorean jungles and to have crossed from the mouth of the Amazon to near the mouth of the Orinoco by water. She is to make a collection of birds and small mammals for the Bronx Zoo.

A practical astronomer, Major De Forest Morton, is to be another member of the expedition, which will also include Arthur von Briesen Menken, photographer, and Robert Durrett, radio operator.

SUSPECT SHOT, 6 SEIZED IN 75-CENT HOLD-UP

Wounded Man, Two Companions and Three Women Arrested on Complaint of Taxi Driver.

A policeman shot a suspected robber yesterday morning at 286 West Seventieth Street after a taxicab driver had been held up and robbed of 75 cents, and, with another policeman, arrested the wounded man, two other men and three dance hall hostesses. The wounded prisoner, who is in a serious condition in Knickerbocker Hospital with a bullet in his abdomen, is Peter Gaffney, 29 years old, of 813 Rogers Avenue, Brooklyn.

The driver, Ernest E. Allen, formerly a Fire Department chauffeur, told policemen he picked up Peter Harvey, 26, of 190 West End Avenue, at Forty-fourth Street and Eighth Avenue and drove him and a young woman to 167th Street and Intervale Avenue, the Bronx, leaving her and returning with Harvey to the West Seventieth Street address. There, he said, Harvey got out, telling him that Gaffney, who entered the cab, would pay the fare.

Allen then, he said, drove Gaffney to 503 West Fifty-ninth Street. Gaffney went in there, Allen thought, to purchase liquor. He waited for Gaffney for some time, finally inquiring inside and being told Gaffney had probably left by way of the roof. Anxious for his fare, Allen drove back to the West Seventieth Street address, where Harvey answered the door bell of a basement apartment.

Looking inside, Allen said, he saw Gaffney and three young women. After some argument, Allen said, Harvey closed the door and asked how much was on the meter. Allen told him $5.20, and received $5. A moment later, he said, Harvey drew a pistol and asked how much money he had. Before he could reply, Allen related, Harvey robbed him of 75 cents, "to buy a drink," and let him go.

Allen drove to the West Sixty-eighth Street station and returned with Patrolmen Hubener and Christian Ungemach. As the policemen were about to enter the house, they said, Harvey and Gaffney peered through the basement window at them, Harvey holding a pistol and Gaffney about to raise the window. Hubener fired, the bullet striking Gaffney. They then arrested the two, the women and Victor Ballona, 22 years old, of the apartment, charging him with violation of the Volstead act after they found several empty liquor bottles and a partly filled gin bottle in the apartment.

Harvey was charged with violation of the Sullivan law, robbery and felonious assault; Gaffney with attempted robbery, and the three women, Grace Brown, 19 years old; Elsie Larsen, 19, both of 108 West Sixty-fourth Street, and Jerry Brandt, 23, of the American Hotel, with being accessories to the robbery.

LADY MOUNTBATTEN HERE.

Two Other Arrivals on Aquitania Swear Off $260,000 in Jewelry.

Lady Louis Mountbatten arrived yesterday on the Aquitania to visit Mrs. Cornelius Vanderbilt at 640 Fifth Avenue. Later she will go to Hollywood to visit Douglas Fairbanks and Mary Pickford.

A. J. McPhail of the Canadian wheat pool returned with W. A. McLeod after attending conferences in London on the development of the wheat trade with Great Britain.

Viscount Glenapp, deputy chairman and general manager of the Peninsular and Oriental Steamship Company, also was on board, and Lord Tennyson, grandson of the poet.

ASKS NEW INQUIRY IN MOSCOWITZ CASE

La Guardia Again Moves to Sift Federal Judge's Alleged Interest in Corporations.

WANTS SPECIAL COMMITTEE

Resolution Proposes Examination of Income Tax Returns—Meeting Is Set for Friday.

Special to The New York Times.

WASHINGTON, Feb. 25.—Acting on the advice of Treasury officials and Chairman Hawley of the Ways and Means Committee, Representative La Guardia of New York today introduced a resolution providing for a House committee to investigate the income tax returns of certain corporations in which he charges Judge Grover M. Moscowitz, United States Judge for the Southern New York District, is interested.

This resolution was drafted after Treasury officials had advised Mr. Hawley and Mr. La Guardia that the department could not furnish information requested under the terms of another measure introduced by Mr. La Guardia some time ago. That measure simply directed Secretary Mellon to furnish the Judiciary Committee, or a designated subcommittee, with the returns of seventeen Brooklyn corporations.

In the expectation that the desired returns will be available by that time, Chairman Graham today called a meeting of the Judiciary Committee for Friday to consider the Moscowitz case.

Committee Report Held Up.

As the case stands, a subcommittee has reported to the full Judiciary Committee that it could not find sufficient evidence in the case against Judge Moscowitz to ask impeachment. The subcommittee took occasion in its report to criticize the jurist in connection with the charges against him, which for the most part were that he had given lucrative receiverships in his court to members of a law firm in which his former partner was associated.

The Judiciary Committee has not yet reported the findings to the House, due to opposition which developed among its members. Certain members of the Judiciary Committee contended that the jurist should either be exonerated completely, without criticism, or impeached. Another group insisted that the subcommittee had not given proper consideration to the testimony.

Mr. La Guardia's resolution today provided that the subcommittee and two other Representatives should constitute a select committee to investigate the returns.

The resolution follows:

"Resolved, That there is hereby established a select committee, to be appointed by the Speaker, composed of the special committee appointed by the joint resolution approved March 2, 1929, providing for an investigation of Grover M. Moscowitz, United States judge for the Eastern District of New York, and two additional members of the House of Representatives.

"Such select committee is hereby authorized, acting directly as a committee, or by or through such examiners or agents as it may designate or appoint, to investigate and inspect such income tax returns as it may deem necessary for such purpose, at such times and places and in such manner as the Secretary of the Treasury may determine.

"Any information thus obtained shall be for the confidential information of such select committee, of such special committee and of the Committee on the Judiciary of the House of Representatives."

Today on the Radio

Feb. 26, 1930. Eastern Standard Time. Wave length in meters on left of station. All time is P. M. unless otherwise indicated. Stations in each group are arranged in accordance with their location on the dial.

OUTSTANDING EVENTS ON THE AIR TODAY

1:30 P. M.—International Rotary Club luncheon, Washington, D. C. Speaker, M. Eugene Newson, president—WEAF (WABC at 2 P. M.).
2:45 P. M.—United States Navy Band—WJZ.
4:00 P. M.—Debate, "The Younger Generation," Lafayette College vs. Princeton University—WEAF.
7:30 P. M.—Lucerne Male Quartet, Quebec Wood-Wind Ensemble—WOR.
8:30 P. M.—Mobiloil Orchestra; James Melton, tenor—WEAF.
8:30 P. M.—Barbizon recital; Josephine Lucchese, soprano, and others—WOR.
9:00 P. M.—Halsey Stuart concert; Chicago Little Symphony Orchestra—WEAF.
9:00 P. M.—Manhattan Symphony Orchestra, from Carnegie Hall; Henry Hadley, conductor; Julia Peters, soprano—WOR.
9:30 P. M.—Palmolive Orchestra; Revelers Quartet; soloists—WEAF.
10:00 P. M.—Philco Orchestra; Lois Bennett, soprano, and others—WABC.
10:30 P. M.—Symphony orchestra. Speaker, Don Orestes Ferrara, Cuban Ambassador. Topic, "Cuba's Relation to the United States"—WABC.
11:00 P. M.—Simmons's Show Boat; "The Boy Detective"—WABC.

NEW YORK

526 M.—WNYC—570 Kc.
11:00 A. M.—Time; civic information; aviation weather.
11:10 A. M.—The Function of the Kidneys—Dr. N. P. Rathbun.
11:25 A. M.—Morning musicale.
11:40 A. M.—The Negro and the Stage—Rose McClendon.
6:00—Know Your Child—Louis Monash.
6:15—Vernon Juveniles.
6:30—Spanish Lessons—V. H. Beritz.
7:00—Vocational Problems of New York City's Foreign Born—E. J. Patte.
7:30—Time; police alarms; civic information.
7:35—New York Botanical Garden—Forman T. McClean.
7:55—Law and the Investigation of Crime—Charles Epstein.
8:15—National Security League.
8:30—Adolph Lewisohn Course in Appreciation of Music at Hunter College; Esardy Trio.

526 M.—WMCA—570 Kc.
9:00 A. M.—Tuneful topics.
9:30 A. M.—Air School of Health.
10:00 A. M.—I See By the Papers.
10:15 A. M.—Theme Song Charlie.
10:30 A. M.—Information, news.
10:45 A. M.—Dental talk—Dr. Melvin Merker.
12:00 M.—Nelson Orchestra.
12:30—Stock quotations.
1:00—Radio Auctioneers.
1:30—H-W-H Orchestra.
2:00—Health talk.
2:15—Rose Orchestra.
2:45—Uke Joyner.
3:00—Seibert-Wilson program.
3:30—Ivin's Baker Boys.
3:45—The Red Devils.
4:00—Stock quotations.
4:30—Ohrbach's program.
5:00—Goldberg program.
5:30—Berenson's Entertainers.
10:00—Negro Spirituals.
10:30—Royal Palace Orchestra.
11:00—Time; news.
11:05—New Plantation Orchestra.
11:35—Cocoanut Grove Orchestra.
12:05 A. M.—Ambassadeurs Orchestra.
12:35 A. M.—Danceland Orchestra.
1:05 A. M.—Krazy Kat Inn Revue.

500 M.—WGBS—600 Kc.
9:00 A. M.—Dagmar Perkins.
10:00 A. M.—Everybody's hour.
10:15 A. M.—Talk—Elsie Pierce.
10:30 A. M.—Kansas Kadets.
11:00 A. M.—Recipes—Mrs. Hazel Maxon.
11:15 A. M.—Gym class.
11:30 A. M.—Mrs. Harry Winn, reader.
11:45 A. M.—Violet Reiser and Andre Dupree, duets.
12:00 M.—Narcotic talk.
12:15—Luncheon music.
12:30—Sweetheart stories.
12:45—Park Lane Duo.
1:00—Studio program.
3:00—Sunshine Sallie.
3:15—Columnist's Chat—Amy Bonner.
3:30—Cora Remington, songs.
3:45—Closing market prices.
4:45—Florence Seligman, piano.
5:00—Children's program.
5:20—Billie Davis, songs.
5:30—Interviewing the Great—Michael Simmons.
5:45—American Speech Pioneers.
6:00—Delivery Boys, songs.
6:15—Around the Town.
6:45—The Statistician.
7:00—Studio program.
8:30—Music Club of New Rochelle.
9:00—Paul Paulus, violin; Edwin Cleaves, piano.
9:30—Italian Moments.
10:00—Silvertone Quartet.
10:30—Silvertone Ramblers.
11:00—Studio program.

454—WEAF—660 Kc.
6:45 A. M.—Health exercises.
8:00 A. M.—Jolly Bill and Jane.
8:15 A. M.—Morning devotions.
8:30 A. M.—Cheerio.
9:00 A. M.—Morning melodies.
10:00 A. M.—National Home hour.
11:00 A. M.—String trio.
11:15 A. M.—Household Institute.
11:30 A. M.—P. Haggard, songs.
11:45 A. M.—Mock Duck—Philip Smith.
12:00 M.—Twelve o'Clock Trio; Warren Tarry, tenor.
12:45—Market reports.
1:00—Palais d'Or Orchestra.
1:30—International Rotary Club luncheon, Washington, D. C.; speaker, M. Eugene Newson, president; music by U. S. Marine Band.
2:30—Melody Three.
2:45—Melody Three.
3:15—Talk—Baroness von Loewenfeldt.
3:30—Sketch, Shays's Rebellion.
4:00—Debate—The Younger Generation, Lafayette College vs. Princeton University.
4:15—Nina Bardon, soprano.
4:30—Sky Sketches.
5:00—Children's program.
5:30—Tea Timers Band.
5:45—Old King Cole.
6:00—Summary of programs.
6:05—Black and Gold Orchestra.
6:30—American Home Banquet.
7:00—Jeddo Highlanders Orchestra; Milton J. Cross, tenor.
7:30—Hindermyer and Tuckerman, comedy team.
7:45—Wilbur Coon Players.
8:00—East of Cairo, sketch.
8:30—Mobiloil Orchestra; James Melton, tenor; Lou Raderman, violin.
9:00—Halsey, Stuart program; Chicago Little Symphony Orchestra; talk—The Old Counselor.
9:30—Palmolive Orchestra; Oliver Palmer, soprano; Elizabeth Lennox, contralto; Paul Oliver, tenor; Revelers Quartet.
10:30—Marcella Shields and Helen Handin, songs and dialogue.
11:00—Manger Orchestra.
11:30—Central Park Casino Orchestra.
12:00—Palais d'Or Orchestra.

422 M.—WOR—710 Kc.
6:45 A. M.—Gym classes.
8:00 A. M.—News; weather.
9:00 A. M.—Shopping talk.
9:30 A. M.—Morning resume.
9:35 A. M.—WOR Ensemble.
9:45 A. M.—Al Woods, songs.
10:00 A. M.—Alfred McCann, Pure Food hour.
11:00 A. M.—Good as Gold.
11:30 A. M.—Lenten Menus—Claire Sugden.
11:50 A. M.—Wafers, talk.
12:00 M.—Aviation weather.
12:05—Paris Fashions.
12:15—Theatre Topics—Harriet Menken.
12:30—Montclair Ensemble.
1:00—Janssen's Orchestra.
1:30—N. J. Clubwomen's hour; Mrs. Perry MacNeille, speaker; Mary Lewandowski, piano.
2:00—Modern Developments in Music—Howard McKinney.
2:15—Ethel Kruvant, soprano; Clara Altman, contralto.
2:45—Current Events—Ann Gilson.
3:00—Eddie Kelly, harmonica; Lary Decker, tap dancer; Anna Pollack, songs; John Woelfle, songs.
3:15—Coins—Joseph Caputo.
4:00—Berne music.
4:15—Women's Peace Society talk.
4:30—Upsala College hour.
5:00—Wolfe's Orchestra.
5:30—Giving Your Children the Fundamental of Finance—John Crone.
5:40—Aviation weather.
5:50—Sports talk.
6:00—Uncle Don, songs, stories.
6:30—Astor Orchestra.
7:30—Lucerne in Quebec.
8:00—Emil Velazco, organ.
8:30—Barbizon recital; Josephine Lucchese, soprano; Aida Grasselli, piano; Carmine Coppola and Leonard Posella, flautists.
9:00—Manhattan Symphony Orchestra, from Carnegie Hall; Henry Hadley, conductor; Julia Peters, soprano.
10:30—Four Dusty Travelers.
11:00—Time; news; weather.
11:05—Palais Royal Orchestra.
11:30—Moonbeams.

395 M.—WJZ—760 Kc.
7:30 A. M.—Dance band.
7:45 A. M.—Landt Trio.
8:00 A. M.—Aunt Jemima Man.
8:15 A. M.—Headliners Orchestra.
8:45 A. M.—Popular bits.
9:15 A. M.—Parnassus Trio.
10:00 A. M.—Manhatters music.
10:45 A. M.—Mary Hale Martin's household period.
11:00 A. M.—Mrs. A. M. Goudiss.
11:30 A. M.—The Recitalists; Mildred Holt, soprano; John Wainman, baritone.
12:00 M.—Mary Olds and Calliope, sketch.
12:15—Dance orchestra.
12:45—Farm and Home hour.
1:30—Gotham Trio.
2:00—Weather reports.
2:05—The Art of Entertaining—Kathryn Swafford.
2:20—The New York Washington Headquarters—Mrs. Flora Knapp.
2:30—Do's and Dont's for the Housewife—Mary Hope Norris.
2:45—U. S. Navy Band.
3:45—Dance With Gamby—Maria Gambarelli.
4:00—Radio Guild, The Romantic Age.
5:00—National Woman's Party, Women in the Laws of the United States—Mrs. Burnita S. Mathews.
5:15—Melody Musketeers.
5:30—Summary of programs.
5:35—Reports: Stock market closing prices and quotations; financial summary of the day; Cotton Exchange closing prices and quotations; State and Federal agricultural reports.
6:00—New Yorker Orchestra.
6:30—Talk—John B. Kennedy.
6:35—New Yorker Orchestra.
6:45—Literary Digest Prohibition Poll—Floyd Gibbons.
7:00—Amos 'n' Andy, comedians.
7:15—Rise of the Goldbergs, sketch.
7:30—The Choristers.
8:00—Yeast Foamers Orchestra; Chauncey Parsons, tenor; Lee Sims, piano.
8:30—Sylvania Foresters Orchestra.
9:00—Romany Road; Devora Nadworney, contralto.
9:30—Cuckoo, skit; dance band.
10:00—Lew White, organ; Genia Fonariova, soprano.
10:30—St. Regis Orchestra.
11:00—Slumber music.

379 M.—WPCH—810 Kc.
9:00 A. M.—Finkenberg music.
9:30 A. M.—Talk—Terese Nagel.
9:45 A. M.—Finkenberg music.
10:00 A. M.—Shopping talk.
10:10 A. M.—Gloom Chasers.
11:00 A. M.—Health talk.
11:45 A. M.—Edith Weeks, piano.
11:55 A. M.—Steamship information.
12:00 M.—Mulany and Wallen, songs.
12:30—Fulcher and Royce, songs.
1:00—Seibert-Wilson program.
1:30—Current events.
1:45—Mann and Goodwin, duets.
2:15—Radio Auctioneers.
2:45—Kaleidoscope.
3:30—Literary Circle—Gertrude Bianco.
3:45—Flying weather.
3:50—Less Orchestra.
4:15—Jack and Bill, songs.
4:30—Annette Andre, diseuse.
4:45—Harriet Radus, piano.
5:00—Faegin Players.
5:25—Steamship information.
5:30—H-W-H Trio.
6:00—David the Counselor.
6:30—Viennese Memories.
7:00—Robert Campbell, baritone.
7:15—Jack Norman's sport chat.

349 M.—WABC—860 Kc.
8:00 A. M.—Organ reveille.
8:30 A. M.—Morning devotions.
8:45 A. M.—Music; news; humor.
9:30 A. M.—U. S. Navy Band.
10:00 A. M.—Homemakers' Club.
12:00 M.—Columbia revue; Harriet Lee, contralto.
12:30—Yoeng's Orchestra.
1:00—Farm community program.
2:00—Rotary Internationale luncheon, Washington, D. C.; speaker, M. Eugene Newson, president of the organization.
2:45—Syncopated Silhouettes.
3:00—Littmann Orchestra; Byron Holiday, tenor.
3:30—For Your Information.
4:00—Musical Album.
4:30—Club Plaza Orchestra.
5:15—Littmann Orchestra; Byron Holiday, tenor.
5:45—My Bookhouse Story time.
6:00—Closing market prices.
6:15—Going to Press—Bill Schudt.
6:30—Paramount Orchestra.
6:45—Ann Leaf, organ.
7:00—Herbert's Entertainers.
7:30—Three Little Sachs, songs.
8:00—General Mills Fast Freight.
8:30—Forty Fathom Trawlers.
9:00—National Education Association; convention of superintendents.
9:30—La Palina Smoker.
10:00—Philco Orchestra; Lois Bennett, soprano; John Barclay, baritone; Ben Alley and Helen Nugent, songs.
10:30—Symphony orchestra; speaker, Don Orestes Ferrara, Cuban Ambassador, Cuba's Relations With the United States.
11:00—Simmons's Show Boat; The Boy Detective.
12:00—Hollywood Orchestra.
12:30 A. M.—Midnight melodies.

297 M.—WHN—1,010 Kc.
10:00 A. M.—Health exercises.
10:15 A. M.—Venetian Crooner.
10:30 A. M.—Theatre music.
10:40 A. M.—Charles Williams, organ; Bon Walker, tenor.
11:30 A. M.—Woman's hour.

297 M.—WPAP—1,010 Kc.
4:00—News; stock reports.
4:30—Elsa King, soprano.
4:45—Wood's Orchestra.
5:15—Agnes Dawson, songs.
5:30—Freddy Goode, baritone.
5:45—Rubin and Kroll, piano duets.
6:00—Studio program.
6:30—Three Lamplighters.
7:00—Howard Orchestra.
8:30—Oakland's Orchestra.
9:00—Movie Club.
10:00—Jack and Bill, songs.
10:30—Clarence Profit, piano.
11:00—George Miller, ukulele.

297 M.—WRNY—1,010 Kc.
1:00—Aviation weather.

273 M.—WLWL—1,100 Kc.
6:00—Marion Costello, soprano.
6:20—Michael Lamberti, 'cello.
6:30—George O'Brien, tenor.
6:45—Fulfillment of Prophecies—Rev. Joseph Gschwend.
7:00—Concert orchestra.
7:20—What Catholics Believe—Rev. Martin Scott.
7:45—Concert orchestra.

265 M.—WOV—1,130 Kc.
9:00 A. M.—Musicalities.
9:30 A. M.—Gym class.
9:50 A. M.—Union Mutual Life program.
10:00 A. M.—Studio music.
11:00 A. M.—Popularizing Safety—G. O. Waterling.
11:10 A. M.—String ensemble.
11:45 A. M.—Health talk.
12:00 M.—Cora Hill, soprano.
12:15—Dance orchestra.
12:45—Ionizer period.
2:00—Melody Men.
2:15—Edith Weeks, songs.
2:30—Bruce Douglas, baritone.
2:45—First aid talk.
3:00—Vivien Menne, soprano.
3:15—Anatole Dupres, violin.
3:30—Kindness to Animals—Diana Belais.
4:00—Dr. Lee's counsel.
4:15—Don Arcadio, tenor.
4:30—Brinkley Sisters, songs.
4:45—Today in sports.
5:00—Five o'Clock Five.
5:20—Union Mutual Life program.
5:30—International Dance Band.
5:45—George and Rufus.

231 M.—WBBR—1,300 Kc.
6:30 A. M.—Devotional period.
10:00 A. M.—Studio orchestra.
10:15 A. M.—Staywell Series—Dr. Bertram Ball.
10:30 A. M.—Studio program.
11:00 A. M.—Alfred Fink, violin.
11:10 A. M.—Talk—Care of Children.
11:25—Clarion Trio; Ted Logan, tenor.
11:45 A. M.—The Gospel to Be Preached to Millions of Prisoners—R. H. Barber.
9:00—Edyth Burley, soprano.
9:15—Everyday English—Marcus Lemond.
9:35—Palmer Quartet.
9:45—God's Message of Comfort and Hope—H. E. Pinnock.
10:00—Scandinavian program.

231 M.—WEVD—1,300 Kc.
12:00 M.—Elizabeth Cushman, soprano.
12:20—Women's Peace Union.
12:40—Adelaide Olson, contralto.
1:00—A Trader's Wife Among American Indians.
1:20—Elizabeth Husted, contralto.
1:40—Joseph Dwyer, piano.
2:00—Contemporary Dramatists—George Mills.
2:20—Bonnie Windsor, songs.
2:40—Backgrounds of American Antiques—Marian Rawson.
3:00—Mr. and Mrs. C. W. Hughes, flute and piano.
3:20—Right Thinking—Margaret Nybloc.
3:40—Tom McGovern, baritone.
4:00—Collegiate Ramblers.
4:30—Jamaica studios.
5:00—Tea time tunes.

222 M.—WBNY—1,350 Kc.
6:00—Dinner music.
6:30—Elsie Ohringer, songs.
7:00—Leon Abramson, songs.
7:15—Talk—Arnold Gorges.
7:30—Studio program.
8:00—Commercial school talk.
8:01—Ann Griffith and Ann Gross, songs.
8:30—Gross novelties.
8:45—Studio music.

222 M.—WCDA—1,350 Kc.
12:00 M.—Luncheon music.
12:30—Estelle Farrell, travelogue.
12:45—Carl Steppi, 'cello.
1:00—Merit program.
1:15—Hygienic lecture—H. B. Drollinger.
1:30—Classical Quartet.
1:45—Opera gems.
2:00—English lesson.
2:30—Artists' Ensemble.

222 M.—WMSG—1,350 Kc.
3:00—Sheehan program.
3:30—Caruso and Browne, songs.
3:45—Vohy and Loguen, songs.
4:00—Sohmer concert.
4:30—WMSG Kiddies.
4:45—Baby Martha and Jimmy Francis, songs.
5:00—Police Traffic Problems—F. M. Basuno.
5:30—Lou Herscher, composer.

EAST

380 M.—WGY, Schenectady—790 Kc.
6:00—Dinner music.
7:00—Same as WEAF.
7:30—Musical program.
7:40—Health talk.
7:45—Same as WEAF.
8:00—General Electric program.
8:30-11:00—Same as WEAF.
11:01—Dance music.

306—KDKA, Pittsburgh—980 Kc.
6:00—Defense of Neutral Trade—Benjamin H. Williams.
6:15—Norma Sparks, piano.
6:30—Jamesway program.
7:00—Same as WJZ.
7:15—Studio music.
7:30—Women's Glee Club of Carnegie Institute of Technology.
8:00-11:30—Same as WJZ.
11:31—Gerun Orchestra.

303 M.—WBZ, Springfield—990 Kc.
6:30—Boston Chamber of Commerce.
6:45—Same as WJZ.
7:15—Morse Serenaders.
7:30—IGA Home Towners.
8:00—Same as WJZ.
9:00—Weeks Orchestra.
9:30—Hit of the Week.
10:00—Mason & Hamlin concert.
10:30—Statler Orchestra.
11:00—Sport digest.

283 M.—WBAL, Baltimore—1,060 Kc.
5:15—Salon music.
6:00—The Merrymakers.
6:30—The Day-Fan-Tastics.

283 M.—WTIC, Hartford—1,060 Kc.
7:00—Same as WEAF.
7:30—Time; news; weather.
7:35—High Lights in Sport.
7:40—Forgotten melodies.
7:45—Same as WEAF.
8:00—Concert orchestra.
8:30—Same as WEAF.
9:00—Duurium program.
9:30—Same as WEAF.
11:00—The Merry Madcaps.
11:30—Dream Journeys; organ program.

273 M.—WPG, Atlantic City—1,100 Kc.
11:30 A. M.—Woman's hour.
12:55—Produce quotations.
1:00—Luncheon music.
2:00—National Education Association program.
4:00—World Bookman.
4:30—Market quotations.
4:45—Chalfonte-Haddon music.
5:15—Lieut. Ivan H. Brooks, aviation talk.
5:30—Organ recital.
5:45—Time; news.
6:00—Dinner music.
8:30—Jane and Jimmie Cullen.
8:45—June Taylor, soprano; Alma Sprague, piano.
9:00—Same as WABC.
9:30—Silver Jubilee Quartet.
9:45—George Virtue, baritone.
10:00—Casino Orchestra.
10:30—Alice Haskins, contralto; Gladys Decker, soprano; Doris Dehn, soprano.
11:00—Casino Orchestra.

261 M.—WHAM, Rochester—1,150 Kc.
6:15—Skultety Orchestra.
6:45—Landscape Service talk.
7:00—Same as WJZ.
7:15—Paine program.
7:30-9:00—Same as WJZ.
9:01—Eastman School of Music.
9:30-11:30—Same as WJZ.

234 M.—WCAP, Asbury Park—1,280 Kc.
9:00 A. M.—Studio program.
10:00 A. M.—Organ recital.
11:00 A. M.—Dance orchestra.
4:30—Where Go the Boats, skit.
5:30—William Crawford, organ.
6:30—Monterey trio.
6:45—The churches.
7:15—Abrams recital.
7:30—Berkeley music.

DAVEGA
20 GREAT RADIO STORES
LARGEST IN AMERICA

EXTRA LIBERAL TRADE-IN ALLOWANCE
for your old radio or phonograph regardless of its age or condition. Never before has such an amazing allowance been offered. The amount will go toward the purchase of the new 1930

SPARTON
"Radio's Richest Voice"

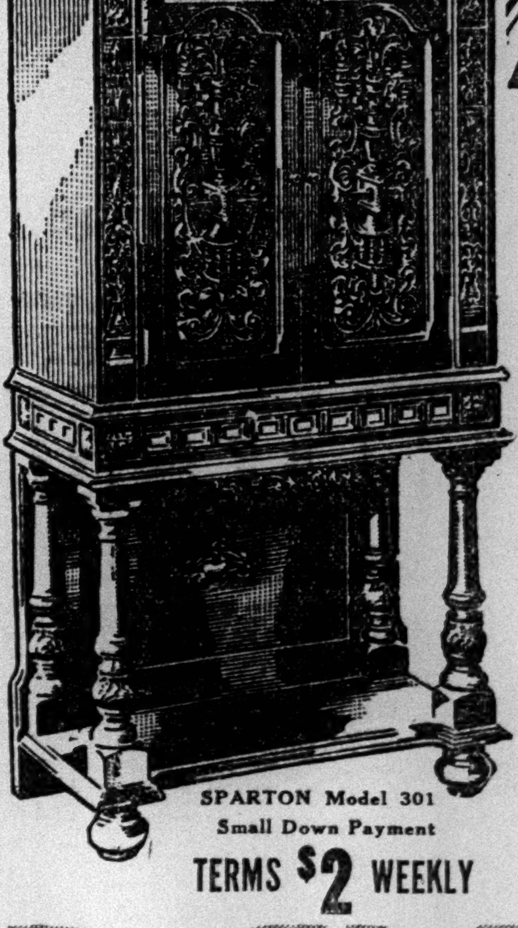

MARVELOUS MODEL 589 COMPLETE with tubes ONLY $159.85

WONDERFUL MODEL 301 COMPLETE with tubes ONLY $274.50

DYNAMIC SPEAKER MATCHED TUBES

FREE DELIVERY SERVICE ESTIMATE WRITTEN GUARANTEE

SPARTON Model 301
Small Down Payment
TERMS $2 WEEKLY

DAVEGA

ATLAS STORES CORPORATION OF AMERICA—SALES VOLUME OF $20,000,000

RUSH COUPON NOW!
NAME
ADDRESS
PHONE
Mail to DAVEGA, 114 East 23d St.

For Immediate Information PHONE GRAMERCY 0917-0937

*NEWARK—60 Park Place (Park Bldg.)
*These Stores Open Evenings.

DOUBT $27,000,000 IN POWER VALUES

Federal Accountants Question Items of 19 Concerns, Senate Committee Is Told.

CLASH OVER COMMISSION

Two of Its Officials Air Internal Row—New Reorganization Plan Advocated.

Special to The New York Times.

WASHINGTON, Feb. 25.—The accounting department of the Federal Power Commission has questioned items aggregating more than $27,000,000 in the capital accounts of nineteen hydroelectric projects submitted to it for approval, according to testimony given today before the Senate Interstate Commerce Committee.

The items were questioned because of a belief that they were not legitimate expenses of the corporations involved, F. E. Bonner, executive secretary of the Power Commission, testified.

In response to a request by Senator Couzens, chairman of the committee, for all data covering challenged items in valuation statements filed by power corporations for use by the commission in estimating recapture value under the provisions of the water power act, Mr. Bonner submitted the following list:

Alabama Power Company, $4,415,033.
Niagara Falls Power Company, $1,500,000.
Clarion River Power Company, $5,259,736.
Carolina Power and Light Company, $522,-919.
Chelan Electric Company, $852,167.
Columbus Electric and Power Company, $646,040.
Cumberland Hydroelectric Power Company, $500,000.
Empire District Electric Company, $82,319.
Lexington Water Power Company, $456,000.
Minnesota Power and Light Company, $769,105.
Northern Connecticut Power Company, $1,050,000.
Northwestern Power and Light Company, $108,025.
Pacific Gas and Electric Company, $562,238.
Pennsylvania Power and Light Company, $756,413.
Rocky Mountain Power Company, $65,088.
Savannah River Electric Company, $143,922.
Susquehanna Power Company, $4,156,578.
Union Electric Light and Power Company, $379,402.
Washington Irrigation and Development Company, $4,954,289.

"Suppressed Report" Brought Up.

Mr. Bonner told the committee that applications for 418 licenses, of which 103 were for major projects, were under consideration by the commission.

It was explained that his list did not include questioned items of the Niagara Falls Power Company, which a "suppressed report" to the House Interstate Commerce Committee had estimated to total $57,000,000.

Chairman Couzens announced that O. C. Merrill, formerly executive secretary of the commission, had been asked to appear tomorrow to give testimony relative to the "suppressed report." Mr. Merrill is now secretary of the World Power Conference.

Commission Officials Clash.

A sharp clash ensued when Mr. Bonner, taking up the controversy within the commission in which he had opposed valuation policies of Charles A. Russell, solicitor, and W. B. King of the accounting department of the commission, made counter-charges in reply to Mr. Russell's recent testimony that Mr. Bonner had told him "to lay off the power companies" and accept their figures.

Mr. Bonner declared that an investigation sponsored by him had disclosed that when Mr. Russell left Montana to enter Federal service he was more than $6,000 in debt and that when he left the Interstate Commerce Commission, before taking his post with the Power Commission, he made a "false affidavit" to obtain $700 from the government's retirement fund.

Mr. Russell sprang to his feet with a dramatic defense. He said that his debts in Montana were caused by a long illness in 1925 and that by great sacrifices he had paid back $4,500 of the $9,000 he had owed. He contended that the affidavit in question was "legitimate and proper."

Lieut. Col. M. C. Tyler, chief engineer of the commission, who followed Mr. Russell on the stand, advocated a new plan for the reorganization of the commission, whereby it would be composed of three members, assistant secretary in the Departments of War, Agriculture and the Interior.

28 END HOSPITAL STUDY IN HOSTESS SERVICE

Miss Boardman Awards Their Certificates at Red Cross Ceremony Here.

A group of twenty-eight women who have completed the first course ever given by the Red Cross for hostess service in civilian hospitals received certificates, Red Cross service pins and gray veils, the emblems of the Red Cross volunteer hospital service, at a ceremony yesterday at the Red Cross Club, at 115 East Thirty-ninth Street. The veils are those which in the World War won for the worker, the title of "Gray Ladies."

The two months' course was given at the Hospital for Joint Diseases and included probationary service. Doing no medical or nursing work, the women will help in clerical work, write letters for patients, assist visiting relatives of patients and the like.

Miss Mabel T. Boardman of Washington, secretary of the American Red Cross and director of volunteer service, awarded the certificates; Mrs. William Kinnicutt Draper, chairman of the board of directors of the New York Chapter, presented the pins, and Mrs. August Belmont, member of the central committee of the Red Cross, presented the veils.

Those who finished the course were:

Mrs. L. P. Krigsman	Mrs. E. Kalisher
Mrs. N. Bachman	Mrs. Martin Katzenstein
Mrs. James Barkhouse	Miss Addie Kohlman
Mrs. Henry Berg	Mrs. R. C. Korn
Mrs. A. D. Berliss	Mrs. Charles J. Lang
Mrs. Henry S. Brill	Mrs. Estelle J. Loeb
Mrs. M. M. Dinkelspiel	Mrs. J. Meyer
Mrs. M. S. Endel	Mrs. H. Moritz
Mrs. C. S. Fairchild	Mrs. Ignace Neumann
Mrs. H. B. Fischer	Mrs. S. L. Rothafel
Mrs. H. C. Frauenthal	Mrs. Edward L. Shire
Mrs. H. Fuld	Mrs. Roger Topp
Mrs. Jacob Ginsberg	Mrs. Lewis Trounstine
Mrs. Marcus Goldsmith	Mrs. Lee Wolfe

Air Service to Providence Planned.

General Aero Corporation with offices at 60 Wall Street announced yesterday an air passenger service between New York and Providence to start Saturday. According to the announcement, tri-motored Fords plane will leave Providence airport will be used. The New York terminal will be the former Holmes Airport near Jackson Heights. The at 8:30 o'clock each morning except Sunday, and will depart from New York at 4 o'clock in the afternoon.

URGES INVESTIGATION OF COTTONSEED 'TRUST'

Representative Patman Asks Congressional Instead of Trade Board Inquiry.

Special to The New York Times.

WASHINGTON, Feb. 25.—Passage of a resolution providing for a Congressional investigation of the "cottonseed oil trust," operating principally in the South and Southwest, was urged in the House today by Representative Patman of Texas, who declared that the Federal Trade Commission should not be depended upon to make the inquiry.

Mr. Patman asserted that agents of the Trade Commission are in the South "seeking information not as to the operations of the trust but to defend the commission's action in helping to create it." He declared that its operations were in violation of the Sherman anti-trust act and that it had forced down the price of cottonseed as much as $15 a ton. He said he had laid the information before the Attorney General, with names, dates and figures, but that nothing had been done.

Representative Snell of New York, chairman of the Rules Committee, before which Mr. Patman's resolution for a Congressional investigation is pending, broke in to state that the Attorney General had caused the alleged unlawful practices to be stopped.

"If he stopped it, he did it behind closed doors," Mr. Patman declared.

"Well, what's the difference?" Mr. Snell asked. "You wanted these practices stopped and they were stopped. What's the difference whether it's done behind closed doors or in the open?"

"He should come out in the open with it," retorted Mr. Patman. "If the Attorney General finds a violator of the law, must he go up to him, tap him on the shoulder and tell him he must desist? That isn't the way the law prescribes. Let him either bring suit out in the open or go before a grand jury and ask an indictment on a criminal charge. That is the anti-trust law of this country."

SWEPT DOWN SEWER, 3 DROWNED, ONE SAVED

Minneapolis Workmen Caught by Flood of Rain-water and Carried to River.

MINNEAPOLIS, Feb. 25 (AP).—Trapped and drowned by a sudden rush of rain-water through a sewer in which they were working, the bodies of three city employes were recovered from the Mississippi River today while a fourth man who escaped recounted, in a hospital, his experience.

The dead are August Anglade, 38, Arnold Bell, 32, and Gothard Carlson, 60. The survivor is Earl Dillon, 46, suffering from shock and bruises. Dillon broke down and wept today as he told what had happened in the sewer.

The men had lowered themselves into the vault to clean away accumulations of sand and mud just before a heavy rain began late Monday.

"We heard the water coming," Dillon said, "but it rose so quickly that we didn't have a chance. I had a stick in my hand and we stuck it into a crevice in the wall after the water reached our hips and hung onto that, but the water rushed so hard and the pressure became so great that the stick broke.

"I felt myself being carried away toward the mouth of the sewer. I floated along trying to keep above the water. It threw me over and over against the walls. Then I was spilled into the river.

"As I was carried out I looked back and saw another man come from the sewer. He dropped into the river and I never saw him again."

Carlson is survived by his widow, a daughter and a son. The other two were not married.

SENATE APPROVES LOAN FOR FARMERS' SEED

Joint Resolution Makes $7,000,000 Available for Flood and Drought-Stricken States.

Special to The New York Times.

WASHINGTON, Feb. 25.—The Senate put $7,000,000 at the disposal of farmers today who are unable to buy seed for planting crops because of flood or drought, through the adoption of a joint resolution. The States which will benefit are Alabama, Florida, Georgia, North Carolina, South Carolina, Virginia, Ohio, Indiana, Illinois, Minnesota, North Dakota, Montana and New Mexico.

The resolution as originally proposed set aside certain sums for the relief of farmers in the various States, the total being $7,000,000. When the measure went to the House specification for each locality was eliminated and the responsibility for placing the money where most needed was placed upon the Secretary of Agriculture.

The money, which will be available for 1930 crops, will be secured by a lien on the crops grown from the seed so financed, and interest rates will be the same as those paid by the government on the money put at the disposal of the farmers.

2,000 COMMUNISTS MARCH.

Demonstration Against "Police Brutality" Protected by 400 Patrolmen.

About 2,000 men, women and children mobilized by the Communist party marched peacefully through the streets of the garment district yesterday morning in a "demonstration against police brutality." Carrying banners attacking the police, the American Federation of Labor and the International Ladies' Garment Workers Union, the marchers sang revolutionary songs and met the police with cries of "Cossacks!"

Four hundred patrolmen under Inspector Patrick S. McCormick were on hand to see that the Communists were permitted to move freely, unmolested by "thugs and guerrillas." There was no interference from any source.

Banners inscribed with the slogan, "Down with police brutality" evoked no resentment from the officers. Instead they offered to help carry the placards, but the Communists spurned the offers. After half an hour of marching the Communists disbanded. Some went to work and others repaired to the cooperative cafeteria on Union Square, where they voted the "demonstration" a success.

British Heir Leaves Nairobi on Hunt

NAIROBI, Africa, Feb. 25 (AP).—The Prince of Wales, now on a hunting trip in Africa, left today on his second safari. The party traveled by road.

INDUSTRIES FIGHT FREIGHT RATE RISE

Up-State Men Say Increase in Intrastate Charges Would Work Hardship on Trade.

CANNERS SEE HEAVY LOSS

Cost to Utica Put at $200,000 a Year and to Niagara Falls Companies at $151,000.

Representatives of up-State industries and chambers of commerce added their protests against the proposed increase in freight rates as they appeared yesterday before the Public Service Commission. An increase in the rates, according to their testimony, would work a hardship on the industries and put them at a disadvantage in competition with other communities.

Charles E. Darrigrand of the Utica Chamber of Commerce testified that the increase as proposed by the railroads operating within the State would add approximately $200,000 to the annual freight bill of Utica's industries. The increases, he said, would range from 12 per cent on boxboard to 36.2 per cent on furniture, with an average of 27.8 per cent on the entire group of commodities manufactured in Utica.

"Utica and its industries are in keen competition with other communities and industries both within and outside the State," he said. "It is therefore felt that any increase in freight rates would be a hardship on our present industries and a hindrance to further development."

James J. Hailey of the Niagara Falls Chamber of Commerce estimated that the increase in freight charges to the companies in his organization represented would amount to $151,091.82 annually, or an average increase of 35½ per cent.

John P. Street of the Association of New York State Canners and Frank H. McMahon of the Snider Packing Corporation of Rochester, also representing the canners' association, gave a comprehensive review of the proposed effect of the rate increases on canned goods. Mr. McMahon declared that the companies affiliated with the association would have to pay additional freight charges in excess of $150,000. J. E. Wilson of Larkin Company, Inc., Buffalo, also opposed the proposed increase in rates.

The hearing, which will continue today, is being held in the offices of the Public Service Commission, 120 Broadway, before W. E. Griggs, examiner for the commission. Earle C. Calhoun of the New York Central is chairman of the committee of counsel for the railroads operating in the State. Vincent G. Hart, Assistant Attorney General, represents Attorney General Ward, and Wilbur La Roe represents the Associated Industries.

BROWN ASKS $5,768,000 FOR OSWEGO HARBOR

Chief of Engineers Tells House Committee Welland Canal Will Bring Lake Traffic.

Special to The New York Times.

WASHINGTON, Feb. 25.—The improvement in Oswego Harbor, N. Y., to provide facilities for deep draft lake carriers which are expected after completion of the Welland Canal, was recommended to the House Rivers and Harbors Committee today by Major Gen. Lytle Brown, chief of engineers.

The work would cost $5,768,000, with $33,000 annually for maintenance.

General Brown declared that all improvements proposed involved a greater expenditure than now justified, but that "the location of Oswego makes it a particularly suitable point for the development of a harbor for deep draft lake vessels."

"When the Welland Canal has been completed," he added, "Oswego should be a strategic position for the transshipment of products of the lake region to the Eastern seaboard and for foreign export. The [illegible] of commerce [illegible] the proposed harbor [illegible] justify the United States in undertaking further work of improvement."

The chief of engineers recommended modification of the existing project so as to provide for an arrowhead breakwater system.

NEW MILK PLOT ALLEGED.

Grocers' Group Reports Efforts to Set Up Combination Again.

Undercover operations in an effort to reorganize the combination of milk dealers which resulted in the recent indictment of Larry Fay and 140 milk dealers in the city were reported yesterday by the Jewish Grocers' Association of Greater New York. David Hoffer, general secretary of the association, said that his organization was investigating all such activities reported to it, and such as were verified would be turned over to the authorities.

Mr. Hoffer said that several dealers in the Bronx had reported that "adjusters" visited them to collect "dues" for the milk dealers' organization. Mr. Hoffer has issued a request that all dealers approached by "adjusters" communicate with his association.

It was said that the criminal prosecutions for milk price fixing had already resulted in a drop of 90 cents on a forty-quart can of milk, from the previous price of [illegible] and a drop of two cents a quart in the retail price.

United States Supreme Court.

Special to The New York Times.

WASHINGTON, Feb. 25.—In the Supreme Court of the United States today, [illegible] Rifkind of New York City was admitted to practice, and the following proceedings were had:

The Chief Justice announced the following order of the court:

689—James Howard Snook, petr. v. State of Ohio. [illegible] Supreme Court of Ohio [illegible] issue forthwith.

499—C. L. Crawford, in his individual capacity, [illegible] California, [illegible] the appl[illegible] further a[illegible].

53—John Patton, Harold Conant et al., v. the United States. [illegible]

198—The Aluminum Castings Company, petr. v. Carl F. Routzahn, individually and as Collector of Internal Revenue, [illegible] for both.

212—New York Central Railroad Company, petr. v. [illegible] &c. Argument [illegible].

Adjourned until tomorrow, [illegible] o'clock. [illegible] 232, 237, [illegible].

THE WEATHER.

WASHINGTON, D. C., Feb. 25.—A disturbance of decreasing intensity is central over Northern Illinois, whence it will move eastward from that centre radiating in three troughs, one southward to the Southern New England coast and Nova Scotia, a second northwestward to Minnesota, and a third south-southwestward to the East Texas coast. An area of high pressure of considerable intensity is central over the Hudson Bay region and Ontario and pressure is relatively high from Bermuda westward to Florida.

The outlook is for rain on Wednesday and partly cloudy weather on Thursday in the Washington forecast district.

It will be colder on Wednesday in the Ohio Valley, Tennessee, the lower lake region, the middle and North Atlantic States and the Southern Appalachian region and colder on Thursday in the Middle Atlantic and North Atlantic States.

COUNTRY-WIDE WEATHER CONDITIONS.

Representatives of observations at United States Weather Bureau stations yesterday, the temperature given being the highest during the twelve hours from 8 A. M. to 8 P. M. and the lowest for the twelve hours preceding 8 A. M.; the barometer reading being at 8 P. M.; the weather at 8 P. M. and the rainfall for the twenty-four hours ended at 8 P. M.

Station.	Temperature. High.	Low.	Barom-eter.	Rain-fall.	Weather.
Abilene	[illegible]	[illegible]	[illegible]	[illegible]	Clear
Albany	[illegible]	[illegible]	[illegible]	[illegible]	Rain
Atlanta	[illegible]	[illegible]	[illegible]	[illegible]	Clear
Atlantic City	[illegible]	[illegible]	[illegible]	[illegible]	Clear
Baltimore	[illegible]	[illegible]	[illegible]	[illegible]	Clear
Bismarck	[illegible]	[illegible]	[illegible]	[illegible]	Snow
Boston	[illegible]	[illegible]	[illegible]	[illegible]	Rain
Buffalo	[illegible]	[illegible]	[illegible]	[illegible]	Rain
Charleston	[illegible]	[illegible]	[illegible]	[illegible]	Clear
Chicago	[illegible]	[illegible]	[illegible]	[illegible]	Cloudy
Cincinnati	[illegible]	[illegible]	[illegible]	[illegible]	Rain
Cleveland	[illegible]	[illegible]	[illegible]	[illegible]	Rain
Denver	[illegible]	[illegible]	[illegible]	[illegible]	Clear
Detroit	[illegible]	[illegible]	[illegible]	[illegible]	Rain
Galveston	[illegible]	[illegible]	[illegible]	[illegible]	Cloudy
Helena	[illegible]	[illegible]	[illegible]	[illegible]	Pt. Cl'dy
Indianapolis	[illegible]	[illegible]	[illegible]	[illegible]	Rain
Jacksonville	[illegible]	[illegible]	[illegible]	[illegible]	Clear
Kansas City	[illegible]	[illegible]	[illegible]	[illegible]	Pt. Cl'dy
Los Angeles	[illegible]	[illegible]	[illegible]	[illegible]	Pt. Cl'dy
Louisville	[illegible]	[illegible]	[illegible]	[illegible]	Clear
Miami	[illegible]	[illegible]	[illegible]	[illegible]	Rain
Milwaukee	[illegible]	[illegible]	[illegible]	[illegible]	Snow
Minn.-St. Paul	[illegible]	[illegible]	[illegible]	[illegible]	Cloudy
Montreal	[illegible]	[illegible]	[illegible]	[illegible]	Rain
New Orleans	[illegible]	[illegible]	[illegible]	[illegible]	Pt. Sl'dy
New York	[illegible]	[illegible]	[illegible]	[illegible]	Clear
Norfolk	[illegible]	[illegible]	[illegible]	[illegible]	Clear
[illegible]	[illegible]	[illegible]	[illegible]	[illegible]	Clear
Omaha	[illegible]	[illegible]	[illegible]	[illegible]	Clear
Philadelphia	[illegible]	[illegible]	[illegible]	[illegible]	Clear
Phoenix	[illegible]	[illegible]	[illegible]	[illegible]	Pt. Cl'dy
Pittsburgh	[illegible]	[illegible]	[illegible]	[illegible]	Cloudy
Portland, Me.	[illegible]	[illegible]	[illegible]	[illegible]	Pt. Cl'dy
Portland, Ore.	[illegible]	[illegible]	[illegible]	[illegible]	Clear
Raleigh	[illegible]	[illegible]	[illegible]	[illegible]	Cloudy
Salt Lake City	[illegible]	[illegible]	[illegible]	[illegible]	Clear
San Antonio	[illegible]	[illegible]	[illegible]	[illegible]	Clear
San Diego	[illegible]	[illegible]	[illegible]	[illegible]	Cloudy
San Francisco	[illegible]	[illegible]	[illegible]	[illegible]	Clear
Savannah	[illegible]	[illegible]	[illegible]	[illegible]	Cloudy
Seattle	[illegible]	[illegible]	[illegible]	[illegible]	Pt. Cl'dy
St. Louis	[illegible]	[illegible]	[illegible]	[illegible]	Clear
Tampa	[illegible]	[illegible]	[illegible]	[illegible]	Clear
Washington	[illegible]	[illegible]	[illegible]	[illegible]	Cloudy
Winnipeg	[illegible]	[illegible]	[illegible]	[illegible]	[illegible]

NORTH NEW ENGLAND—Cloudy and colder Wednesday; Thursday cloudy and colder.

SOUTH NEW ENGLAND—[illegible] colder, [illegible] Wednesday; Thursday [illegible].

EAST NEW YORK—Rain [illegible] and snow [illegible] Wednesday; Thursday [illegible] and colder.

WEST NEW YORK—[illegible] and colder Wednesday; Thursday [illegible].

EASTERN PENNSYLVANIA, MARYLAND, DELAWARE AND NEW JERSEY—Rain, [illegible] Wednesday; Thursday [illegible] and colder.

WEST PENNSYLVANIA—Rain, [illegible] colder [illegible] portion at [illegible]; Thursday [illegible].

DISTRICT OF COLUMBIA—Rain, [illegible] Wednesday; Thursday [illegible] colder [illegible] and [illegible].

NEW YORK CITY WEATHER RECORDS.
Official Temperatures.

2 A.M.	[illegible]	[illegible]	[illegible]	6 P.M.	71
4 A.M.	[illegible]	[illegible]	[illegible]	7 P.M.	70
6 A.M.	[illegible]	[illegible]	[illegible]	8 P.M.	69
8 A.M.	[illegible]	[illegible]	[illegible]	9 P.M.	68
10 A.M.	[illegible]	[illegible]	[illegible]	10 P.M.	66
11 A.M.	[illegible]	[illegible]	[illegible]		

Average temperature yesterday, 62.
Average on same date last year, 43.
Average on same date for 46 years, 33.
High yesterday—73 at 3 P. M.; low 50, at 3:40 A. M.

Barometer—8 A. M., 29.85; 8 P. M., 29.72.
Humidity—8 A. M., 98; 8 P. M., 63.
Wind—8 A. M., west, velocity [illegible] miles; 8 P. M., west, velocity 20 miles.
Weather—8 A. M., foggy; 8 P. M., partly cloudy.

Forecast of Flying Weather.

Special to The New York Times.

WASHINGTON, Feb. 25.—The Weather Bureau tonight issued the following flying weather forecast for Feb. 26:

[illegible]

Weather in Cotton and Grain States.

Special to The New York Times.

WASHINGTON, Feb. 25.—Forecast:

[illegible]

Fire Record.

CS—Considerable.	TL—Total loss.
NG—Not given.	TF—Trifling.
ND—No damage.	SL—Slight.

Manhattan.

A. M.	Location, occupant.	Damage.
12:30	436 E. 11 St.; not given	TF
2:30	In front of 218 W. 28 St.; auto; Mary Wanowitz	TF
P. M.		
1:00	54 W. 8 St.; not given	NG
2:25	164 W. 76 St.; not given	TF
7:45	54 Lispenard St.; Greenberg & Son	TF
11:45	82 St. and 3 Av.; taxi, not given	TF
11:45	138 William St.; not given	TF
11:50	1,569 3 Av.; P. Pine	TF

Bronx.

A. M.	Location, occupant.	Damage.
12:55	595 Crescent Av.; Michael Lepasquale	TF
10:05	2,254 Cedar Av.; New York Title and Trust Co.	TF
P. M.		
12:03	650 Melrose Av.; Arthur Reilly	TF
4:40	2,425 Grand Concourse; ammonia leak, J. Sennegely	ND

Brooklyn.

A. M.	Location, occupant.	Damage.
12:10	Starr St. and Irving Av.; auto, John J. Murphy	SL
4:30	Rear of 2,986 W. 3 St.; auto, Reid & Miller	SL
6:25	1,420 43 St.; J. Sadier	SL
9:45	621 Franklin Av.; not given	SL
10:30	295 South 5 St.; Anna Richart	SL
P. M.		
12:05	241 Lee Av.; Morris Kimmel	SL
1:30	4 Av. and 36 St.; auto, Daniel A. Ruff	SL
2:30	133 Cooper St.; John Sandt	ND
2:40	92 St. and 4 Av.; auto, Ludwig Boesch Co.	SL
3:05	In front of 1,021 Myrtle Av.; auto, Barnett Anause	SL
3:20	20 Cleveland Pl.; Tom Redman	SL
7:50	597 Kosciusko St.; Frank Gidiovanna	SL
8:00	1,409 70 St.; not given	SL
8:35	153 Boerum St.; not given	SL

European Weather.

Special Cables to The New York Times.

LONDON—Cloudy yesterday, maximum temperature 43; today's prediction, cloudy.

PARIS—Fair yesterday, maximum temperature 50; today's prediction, clear with continued moderate temperature.

BERLIN—Fair yesterday, maximum temperature 41; today's prediction, bright.

ROME—Fine yesterday, maximum temperature, 48; today's prediction, fine.

VIENNA—Fair yesterday, maximum temperature 26; today's prediction, fair.

NICE—Bright yesterday, maximum temperature 50; today's prediction, clear with west wind.

Wills for Probate.

Manhattan.

BRENNEN, MAY J. (Dec. 26). Estate, more than $10,000. To Blanche L. Brennen, sister, Atlantic City, N. J.; Fred M. and Walter M. Loomis, brothers, both of Chicago, equal life estates in residue; Mathilde H. Harriman, friend, Belfast, Me., $1,000; James Botts, friend, 2,211 Broadway..$500.00

CULLEN, MARY E. (Feb. 14). Estate, more than $10,000. To Julia E. Cullen, sister, 29 East Twenty-ninth Street.

FRENCH, JOHN H. (Feb. 13). Estate, more than $10,000. To Ellen M. and Hilah C. French, daughters, both of 43 West Fifty-first Street, each silverware and life estate in one-fourth residue; Seth B. French, Hewlett, L. I., and John H. French Jr., Schenectady, N. Y., sons, jewelry and one-fourth residue each; Sarah A. C. French, widow, personal and household effects and premises at 43 West Fifty-first Street.

HOERN, ROBERT (Jan. 19). Estate, $1,106. To Workmen's Relief Society at Cottekill, N. Y., residue; three friends, $100 each.

LOICONO, FRANCESCA (Feb. 6). Estate, about $4,500. To Rosina Loicono, widow, 315 East Twenty-fourth Street.

MILLS, MARGARET A. (Feb. 17). Estate, more than $10,000. To Ellen G. Mills, sister, Stamford, Conn., life estate in $60,000; Mary M. Firth, sister, 1,292 Madison Avenue, life estate in half residue; Augusta M. Jarman, niece, Crozet, Va., personal and household effects and life estate in half residue.

MORRISON, LENA (March 23). Estate, about $1,500. To Nathan Morrison, son, 548 West 164th Street.

NEWKIRK, WARREN B. (Feb. 13). Estate, less than $1,000. To Gertrude Burhaus, Kingston, N. Y., $100; Caroline W. Ropes, executor, 244 West Ninety-ninth Street, residue.

ROHE, ANNIE M. (Feb. 19). Estate, more than $20,000. To Albert T. Rohe, son, 119 Arlington Avenue, Brooklyn, and Therese A. Heller, daughter, 412 West End Avenue, residue equally; German Ladies' Society for Widows and Orphans, $500; seven friends, $500 each; Charles Harrison, employe, Arverne, L. I., $5,000.

Letters of Administration.

Granted by Surrogate O'Brien on these estates:

COX, FRANK C. (Oct. 26). Estate, $913. To Carrie C. Smith, sister. Other heirs, brother and sister.

DRAKE, JEANNETTE L. (Feb. 10). Estate, $4,000. To Alfred E. Drake, son.

FITZPATRICK, HUGH (Feb. 18). Estate, $1,966. To James Fitzpatrick, brother. Other heir, nephew.

GALWA, EDWARD J. (Jan. 31). Estate, $80. To Clara Walters, daughter. Other heirs, three daughters.

JACOBWITZ, ANNA (Sept. 11, 1922). Estate, $1,280. To Samuel Jacobwitz, husband. Other heirs, three children.

SIEGAL, LENA (Feb. 9). Estate, $500. To Rose Speevak, daughter.

STOKES, ROBERT (Jan. 18). Estate, $2,800. To James Stokes, nominated administrator. Heir, son.

VOLKERT, FRITZ (Jan. 20). Estate, $8,000. To Margaret B. Volkert, widow. Heir, brother.

WHALEN, HARRY (Feb. 11). Estate, $240. To Alice W. Rudolph, sister.

Kings.

BECKMAN, MARIE S. (Feb. 16). Estate, $6,000 real, $10,000 personal. To Henry A. Beckman, husband, 123 Grant Avenue.

JOHNSON, EMMA (Feb. 19). Estate, $750. To Josephine Peterson, sister, Nandubar, Khaudesh, India.

JOHNSTON, ANDREW (Feb. 11). Estate, $7,000 real, $5,000 personal. To James Johnston, brother, 266 Covert Street; Jane Milliken, sister, Jersey City, and Frances C. Dean, sister, 32a Woodbine Street, in equal shares.

MENSCHING, GEORGE W. (Feb. 5). Estate, $8,000 real, $2,000 personal. To Carrie L. Mensching, widow, 482 Lafayette Avenue.

MULVIHILL, MICHAEL (Jan. 26). Estate, more than $10,000. To John Mulvihill, son, 378 Sackett Street.

MARSHALL, LILLIAN K. (Feb. 10). Estate, less than $1,000. To Mary Schuler, 331 East Twenty-sixth Street, personal effects; Isabel Martin, friend, Riverdale-on-Hudson, $100 and jewelry; Katherine Rauppins, widow of a nephew, of 242 Stone Street, residue.

MORAN, MARY (Jan. 31). Estate, $8,500 real, $5,000 personal. To Edward Ennis, nephew, $1,500; George Ennis, nephew, $500; John Moran, brother, Ireland, $1,000; Betty Moran, niece, $1,000; Frank Daly, nephew, $1,000; Rev. Thomas Code, $1,000; Our Lady of Lourdes Church, $200; others get small amounts.

MURPHY, WILLIAM (Dec. 25). Estate, $10,000. To John W. Murphy, son, 97-25 129th Street, Richmond Hill, one-third residue; Florence M. Fallon, daughter, 86 Eightieth Street, one-third residue; Margaret Dughi, daughter, Warwick, N. Y., one-third residue; two brothers and two friends, $500 each.

SCHUCKHARDT, KATHARINE (Feb. 3). Estate, $739. To Carrie Junghahn, stepdaughter, 67-120 Burns Street, Forest Hills.

STARK, FRANK M. (Jan. 4). Estate, $15,000 real, more than $10,000 personal. To Phoebe L. Stark, niece, Manchester, Mich., and Elmer E. Stark, brother, same address, $500 each; Blanche Hall, sister, Dayton, Ohio, $1,000; Mae McDonald, sister, Malta, Mont., $1,000; Mary Stark, widow, Elmer P. Stark and Harry M. Stark, sons, equal shares in testator's business and equal shares with Blanche Leahy, daughter, of 80 Winthrop Street, in residue.

WACKER, BERTHA (Sept. 20). Estate, $1,500. To Clementine B. Hilbert, Harriet S. Pyle, Charles Hilbert and Ambrose Hilbert Jr., nieces and nephews, in equal shares.

Bronx.

HUGHES, NETTIE (Jan. 31). Estate, less than $10,000 real and more than $10,000 personal. To sister, Mabel Hughes, 274 East 175th Street, personal and household effects and $10,000; Tremont Methodist Church, 1,951 Washington Avenue, $1,000; residue to sister, Lottie H. Rettinger, 39-35 Forty-fourth Street, Sunnyside, L. I.; Elcy H. Williams, sister, 2,068 Bathgate Avenue, Bronx, and Robert W. Hughes, brother, 753 Crotona Park North, Bronx. Executrix, Mabel Hughes.

MUHLBACKER, EVA E. (Feb. 14). Estate, less than $1,500 personal. To son, William, executor.

WILKINS, HERVE LESTER (Jan. 13). Estate, more than $2,000 personal. To widow, Sarah Jean Wilkins, 1,665 Grand Concourse, Bronx, executrix.

Queens.

JACOBS, Elizabeth (Jan. 25). Estate, $5,000 personal. To husband, Julius Jacobs of 207 Hasbrouck Road, Hamilton Beach, all of a joint account; to the children, Bertha Borchers of 169 Fulton Avenue, Jersey City, N. J.; Margaret Borchers of 706 South Avenue, Westfield, N. J.; Anna Borchers of 310 East Fourth Avenue, Roselle, N. J., and John Borchers of 548 Garfield Avenue, Jersey City, the individual bank account; residue to the husband. John Borchers, executor.

JOHMANN, MARTIN (Jan. 16). Estate, $3,900 real and $3,800 personal. To Alice Johmann of 131-57 228th Street, Laurelton, widow and executrix.

MURPHY, JOHN (Feb. 10). Estate, $26,000 personal. To nieces, Mary Link of Wellington Road, Garden City, L. I., and Margaret Mizak of 242-22 Eighty-ninth Avenue, Bellerose, $500 each; residue to sisters, Elizabeth McCabe and Rose Meaney of Allview Avenue, Brewster, N. Y. William Murphy, a brother, of Wellington Road, Garden City, L. I., executor.

Westchester.

LA COSTE, MARIETTA, Mount Kisco (Feb. 10). Estate, more than $1,000 real and $1,000 personal. To Celia Foster, Marguerite Pope Pitrello, Francis Pitrello Jr. and M. Lewis Pitrell, all of Mount Kisco, and Edna Pope, Westbury, L. I.; Beatrice M. Pope Jersey City, N. J., $25 each; Albert R. La Coste, residue. Albert Rogers La Coste, executor.

HORTON, THOMAS V., Peekskill (Feb. 18). Personal estate, more than $1,000. To Mary Elizabeth Horton, wife, 131 Smith Street, Peekskill, executrix.

BREWER, CORA E., Tarrytown (Feb. 5). Estate, more than $20,000. To James H. Brewer, husband, executor.

RUTH, WILLIAM A., Tuckahoe (Dec. 28). Estate, $2,500 personal. To Anna Ruth, $400; Hugh Olwell, 11 Railroad Avenue, $50; Walter Ruth, Van Cortlandt Park, N. Y., residue. Anna Ruth, executrix.

McGUIRE, FRANCIS J., Cortlandt (Feb. 10). Estate, more than $5,000 real and more than $1,000 personal. To Edna M. Camp, $500; Union Valley Cemetery Association, Mahopac, N. Y., residue. Edna M. Camp, executrix.

FLEWELLIN, HENRIETTA, Mount Kisco (Dec. 22). Estate, more than $5,000 real. To Louis, George and Leonard Carpenter Jr., all of Mount Kisco, $250 each; Lillie Kinsby, Louis Carpenter, Laura Kathryn Flewellin of Mount Kisco, Vernetta Crooks, South Orange, N. J., and Elizabeth Lounsbury, Croton, N. Y., each one-fifth of residue. Louis Carpenter, executor.

New Jersey.

HUDSON COUNTY.

BLAIR, JAMES D., Jersey City (Feb. 13). To widow, Olive D. Blair, 200 Clerk Street, Jersey City, executrix.

LEARY, JULIA, Bayonne (Feb. 12). To St. Joseph's Home for Blind, $50; residue to Jeremiah D. Lynch, 64 Trask Avenue; Timothy J. Lynch, 19 Margaret Street; Daniel J. Leary, 66 Trask Avenue, and Juliette L. McAuley, 109 Humphreys Avenue, Bayonne, and Louis D. Lynch, San Diego, Cal. Jeremiah D. Lynch and Juliette L. McAuley, executors.

STOCKHAMMER, NICHOLAS, Jersey City (Dec. 25). To widow, Margaretta Stockhammer; Walter L. Stockhammer, 338 Arlington Avenue; Anna S. Dickinson, 2 Madison Avenue; Elizabeth C. Keegan, 135 Arlington Avenue; Anthony J. Stockhammer, 183 Carteret Avenue; Margaret Price, 316 Arlington Avenue; Wilhelmina L. Buckley, 21 Howard Place; Loretta D. O'Neill, Eastern Parkway, Jersey City, and Clara F. D'Alleinne, 5 Chapman Street, Brooklyn, and Loretta D. O'Neill (contingent upon payment by her husband, Patrick A. O'Neill, of $4,500, otherwise not to share in estate). Anthony J. Stockhammer, executor.

Letters of Administration.

Granted by Surrogate Christian H. Ritter on these estates:

BAILEY, MARGARET, Union City (Jan. 11). To Mrs. William Necker Co., Inc., of Union City, with bond of $1,000.

EISENBLATTER, FREDA, Jersey City (Feb. 12). To daughter, Margaret Weber, 26 Lincoln Street, Jersey City, with bond of $5,000.

FLEMING, WILLIAM, East Newark (Jan. 11). To Patrick J. Condon, 315 Davis Avenue, Harrison, a creditor, with bond of $1,000.

McMAHON, MICHAEL, Jersey City (Jan. 4). To Mary McMahon, 174 Dwight Street, Jersey City, with bond of $200.

PAPE, HENRY R., Union City (Jan. 12). To son, Rudolph H. Pape, 637 Thirty-seventh Street, Union City, with bond of $10,000.

ROTHER, FREDERICK, West New York (Feb. 11). To widow, Clara Rother, 709 Hudson Avenue, West New York, with bond of $2,000.

SECK, WILLIAM, Jersey City (Jan. 29). To widow, Anna F. Seck, 746 Ocean Avenue, Jersey City, with bond of $1,300.

WHITE, ATKINSON L., Jersey City (Feb. 22). To mother, Anna White, 219 Freeman Avenue, Jersey City, with bond of $2,000.

ESSEX COUNTY.

BOOTAY, FREDERICK S., Belleville (Feb. 13). To wife, Edna C. Bootay; Fidelity Union Trust Co. of Newark, executor.

BRILL, MARY C. A., Newark (Feb. 11). To daughters, Lillian Brill and Agnes Christ, interest in Brill Sisters' Studio; children, Elizabeth Aicher, Lillian Brill, Fred Brill, William Brill, Florence Bates, Agnes Christ, Phillip Brill; residue in equal shares. Fred and Lillian Brill, executors.

CORBIN, CORNELIA E., Montclair (Feb. 8). To Roscoe C. Allen, Louise Allen Wesson and Marguerite Allen Cooper, $333 each; nephew, Dr. Archer C. Bush, $1,800; nephew, Roscoe C. Allen, executor, and niece, Marguerite Allen Cooper; residue in equal shares.

BLAKESLEE, CHRISTINE B., South Orange (Jan. 6). To niece, jewelry and silver; aunt, Matilde S. Whittle, jewelry; father, James Petrie Benbrook, $500 and furniture; brother, Edward Anthony Benbrook, household effects and one-half residue; sister, Hazel B. Stryker, executrix, jewelry and one-half residue.

ESTABROOK, LULA BELLE, Newark (Feb. 11). To brother, Leo Taylor Estabrook, executor.

JONES, ELIZABETH C., Newark (Jan. 18). To sister-in-law, Mary Schoum, $500; son, Arthur H. Jones, executor, residue.

McGOWAN, MARY LAVINIA, Newark (Feb. 7). To daughter, Lavinia McGowan, executrix.

McCANN, EDWARD T., Newark (Jan. 31). To adopted daughter, Josie E. McCann, executrix.

MEHRING, WILLIAM F., Bloomfield (Jan. 10). To wife, Alva C. Mehring, executrix.

RUCKELSHOUS, JOHN, Newark (Feb. 7). To wife, Margaret Greer Ruckelshous, executrix.

STRANG, JOHN BLOOMFIELD (Feb. 12). Sister, Sarah Skinner, $300; sister, Caroline Reid, $100; Lydia Kaysel and Edward Kaysel, executors, residue.

Estates Appraised.

Manhattan.

AGNEW, PETER (April 19, 1928). Gross assets, $46,140; net, $43,173. To Mary A. Agnew, widow, $5,390; five children, $7,556 each. Assets, real, $27,002; cash, $13,108.

BOUVIER, CAROLINE E. (Jan. 20, 1929). Gross assets, $282,346; net, $266,420. To John V. Bouvier Jr., son. Assets, stocks and bonds, $175,700; mortgages, notes and accounts, $100,333.

JONES, SARAH D. (April 26, 1929). Gross assets, $241,522; net, $230,203. To Angelina Comport, unrelated, $17,000; Mary E. Drake, sister, $99,351; Julia M. Carroll, sister, $96,351; nine other unrelated persons get small sums. Outstanding holding, $233,755 in stocks and bonds.

LODES, GEORGE (Nov. 3, 1925). Gross assets, $24,817; net, $12,524. To Bessie Lodes, widow, $1,081; three daughters, $3,814 each. Assets, real, $9,281; partnerships or business interests, $11,000.

MEYER, ROSE (Nov. 12, 1924). Gross assets, $9,701; net, $8,377. To Isaac Meyer, husband, $500; David Meyer, son, temporary estate in $7,577; two sisters, $150 each. Outstanding holding, $8,075 in realty.

NEWKIRK, BLANCHE B. (March 3, 1928). Gross assets, $448,399; net, $402,372. To Charles A. Settle, grandson, $10,000; Hugh C. Newkirk, grandson, temporary estate in $10,000; Stephen B. Newkirk, grandson, similar temporary estate; Edythe N. Settle, daughter, $162,186; Sadie B. N. Worthman, daughter, $208,186; eight charitable and religious institutions, $250 each. Assets, stocks and bonds, $329,091; mortgages, notes and accounts, $100,658.

WATSON, JOHN (July 11, 1929). Gross assets, $78,091; net, $73,050. To Margaret Eckel, sister, $69,550; St. Francis Xavier R. C. Church, $500; nine others get varying small sums. Assets, mortgages, notes and accounts, $55,650; stocks and bonds, $14,665.

Kings.

BOLAND, THOMAS J. (July 25, 1929). Net assets, $1,200. To Johannah A. Boland, widow.

DAHM, WILHELMINE (Oct. 26, 1929). Gross assets, $5,646; net, $4,555. To Louise Dahm, sister-in-law, $500; Margaretha Albert, sister, life interest in $4,451; Elise Harfst, sister, $2,724.

FARRELL, FRANCIS T. (Oct. 16, 1929). Gross assets, $56,873; net, $51,655. To Anna M. Farrell, widow. Assets: cash, $28,047; mortgages, notes and accounts, $14,247; stocks and bonds, $5,531; real estate, $7,000.

KOSSOW, BENJAMIN B. (Nov. 14, 1928). Gross assets, $13,824; net, $5,619. To Jennie Kossow, widow.

LUSTBADER, SAMUEL (Sept. 10, 1928). Gross assets, $18,678; net, $17,477. To Rosie Lustbader, widow, real estate valued at $3,603 and life interest in $13,874; nine children each one-ninth residue on death of mother.

MYERS, MYLES W. (Dec. 29, 1929). Gross assets, $27,914; net, $25,794. To William P. De Nike, nephew.

MEYERS, CHARLES B. (Sept. 7, 1929). Gross assets, $19,601; net, $17,575. To Myles N. Myers, brother, deceased.

Westchester.

GREEN, ELEANOR R. (Oct. 2, 1929). Gross assets, $59,928; net, $54,790. To Herbert L. Green, husband, $6,281 and life estate in $48,509. Outstanding holding, $53,446 in stocks and bonds.

HUBER, LUCRETIA M. (Oct. 23, 1929). Gross assets, $50,603; net, $47,504. To Lydia R. Fiske, sister. Assets, real, $6,000; stocks and bonds, $37,386.

LACHMUND, CARL V. (Feb. 20, 1928). Gross assets, $16,751; net, $14,861. To Mathilde Lachmund, widow. Assets, real, $7,692; insurance, $5,000.

McLEAN, AMELIA M. (Aug. 19, 1929). Gross assets, $124,462; net, $114,345. To two daughters, equally. Outstanding holding, $117,230 in stocks and bonds.

PEENE, ARTHUR W. (Nov. 9, 1929). Gross assets, $78,652; net, $68,717. To Catherine S. Peene, widow, $23,094 and life estate in $37,023; Ethel M. Peene, daughter, $5,000; four others get small sums. Assets, cash, $18,233; stocks and bonds, $48,636.

STABILE, SAMUEL (Nov. 17, 1929). Gross assets, $2,680; net, $1,367. To Filomena Stabile, widow. Assets all in realty.

Police Department.

These orders issued yesterday:

Pensioned (on His Own Application).

LIEUTENANT—Harry V. Callahan, 10th Division, at $1,750 per annum. Appointed June 13, 1901.

Temporary Assignments.

LIEUTENANTS—James A. DeMilt, from 10th Precinct to 19th Division, office of Chief Inspector, for 31 days; Edward J. Dwyer, 68th Precinct to 18th Division, to duty in office of District Attorney, Kings, for 1 day; Oscar W. H. Johnson, 102d Precinct to 18th Precinct, assignment to desk duty continued; John L. Travers, Motorcycle Squad 1, assigned in command, for 31 days; George Nearey, from Motorcycle Squad 2, to Motorcycle Squad 1, assignment to desk duty continued, for 31 days.

SERGEANTS—John D. Tracy, from 50th Precinct to 18th Division, to duty in office of District Attorney, Bronx, for 5 days; George L. Kennedy, 68th Precinct to 18th Division, to duty in office of District Attorney, Kings, for 1 day; John W. Burberg, 123d Precinct, assigned to desk duty, for 31 days; John J. A. Fellingham, Motorcycle Squad 1, to Police College, Motorcycle School, for 31 days; John J. Reehill, Traffic P, to 3d District Traffic, assigned to clerical duty, for 31 days; David A. Condon, from Mounted Squadron 1 to Police College, Horsemanship School, for 14 days.

ACTING SERGEANT—Howard D. Smith, from Motorcycle Squad 2, to Police College, Motorcycle School, for 31 days.

THIRD GRADE DETECTIVE—Richard M. Maher, from 18th Division, 7th Detective District, to 19th Division, office of Chief Inspector, for 31 days.

PATROLMEN—Eugene Conran, from 68th Precinct to 18th Division, to duty in office of District Attorney, Kings, for 1 day; Solly Steckler, 73d Precinct to 18th Division, to duty in office of District Attorney, Kings, for 2 days; Louis W. Robinson, 75th Precinct to 18th Division, to duty in office of District Attorney, Kings, for 1 day; Alvin W. Henry, Motorcycle Squad 2 to Police College, Motorcycle School, for 31 days; Thomas J. Kenny Jr., 103d Precinct to 105th Precinct, assigned to clerical duty; Edward M. Obarowski, from Traffic J to 75th Precinct.

From precincts indicated to 18th Division, to duty in office of District Attorney, Kings, for 2 days: Nicholas J. Esposito, 79; William S. S. Gilbert, 80.

From precinct indicated to 18th Division, to duty in office of District Attorney, Queens, for 1 day: James W. Higgins, 108; Michael V. Termi, 108.

From precincts indicated to 19th Division, office of Chief Inspector, to duty in Bureau of Equipment, for 31 days: William Nevins, 19; Edward L. Dawson, Traffic B; William J. Harris, 40.

From precincts indicated to Police College, Motorcycle School, for 13 days:

Arthur A. Reilly...43	F. A. Seltenreich..44
Arthur Seyffert 48	A. A. Schnitker ..50
T. C. Newton 62	Denis W. O'Hara..62
E. J. Mulvihill 63	Oscar E. Palmer...63
W. F. O'Brien 68	L. W. Rampell.....75
Aloysius Maher ...84	M. T. Pittman....102
John J Sweeney ..120	Peter A. Quigley...B
Anton J. Mergl.....O	

From precincts indicated to Police College, Horsemanship School, for 29 days:

James T. Kenny...19	William A. Justy..41
R. J. Donohue......43	Walter A. Stretch..60
John V. Buckley....63	J. F. Breininger....76
B. W. Keeney......80	Francis E. Joyce....B
P. T. O'Rourke....84	W. E. Mundhenk...B
L. F. Kraemer ....B	W. J. Sullivan.....C
J. M. Kennedy ....E	Cecil Dunwoody ....J
F. E. Sellinger ....K	

From commands indicated to Police College, Horsemanship School, for 14 days:

From Mounted Squadron 1:

John J. O'Flaherty	William L. Mott Jr.
J. C. V. McGowan	Henry A. O'Brien
Frederick L. Miller	Bert Sears

From Mounted Squadron 2:

David Foster	W. J. McNally
E. L. Frossard	Leonard Meyers

From precincts indicated to 19th Division, office of the Chief Inspector, for 31 days:

John G. Lena......30	James J. Wynne...50
H. L. Johnson.Traf. 1	

From precincts indicated to office of Chief Clerk, assigned to clerical duty, for 31 days:

R. C. Schermerhorn.34	James A. Kelly....77
John E. Sauer.....81	H. L. Andres..Traf. G
L. J. Meneilly.Traf. K	

PROBATIONARY PATROLMAN—Edward D. Fitzpatrick, from 3d Precinct to office of the Chief Clerk, assigned to clerical duty, for 31 days.

Pay While Under Suspension.

PATROLMEN—Lewis D. Janes, 34th Precinct; Walter E. A. McCaddin, 70th Precinct.

Pay While On Sick Report.

PATROLMEN—Henry P. Hunt, 18th Precinct, from Feb. 2 to Feb. 14; John A. Martin, 18th Precinct, Feb. 10 to Feb. 15; John H. Kearney, 19th Precinct, Feb. 8, during disability; William F. Mullin, 42d Precinct, Feb. 6, during disability; Frederick Tietjen, 44th Precinct, Feb. 4, during disability; Frederick W. Gunnarson, 74th Precinct, Feb. 3 to Feb. 7.

Percy W. Clark, 85th Precinct, from Feb. 5 to Feb. 9; William J. Farrell Jr., 88th Precinct, Jan. 28, during disability; John Blake, Traffic F, Jan. 30 to Feb. 1; Joseph W. Smith, Traffic F, Feb. 1, during disability; Allan C. Huston, Traffic M, Feb. 10, during disability; Frank C. Smith, Traffic M, Jan. 18 to Jan. 24.

Advancement to Grade.

PATROLMEN TO FOURTH GRADE, MARCH 4.

John G. Hickey 1	F. W. Barrett 2
Salvatore Concillo..13	Walter J. Staib ...15
Gerard Olbeter 22	Arthur E. Klink...23
Albert J. Dore 24	F. A. Gowrie 24
Francis J. O'Leary.24	V. J. D. Scaramuzzo27
John H. Paulson ..30	Patrick J. Cody...34
Denis Sweeney 34	P. F. Harrison 43
W. T. O'Brien 43	Joseph H. King ...52
George C. Hertling.60	J. E. F. Kenny ...60
Edward T. Farrish.71	John A. Dolan ...72
William Deichler ..76	Leo J. Hope 76
Michael Corallo ...79	R. T. Kane 79
Edward F. Lopez...80	J. A. Schowers 80
Frank Autorino ...82	T. U. Sutherland ..82
F. J. Stefanski ...85	Milo E. Charles ..87
C. P. Ward 87	John J. Darcey ...88
George Moll 88	Francis H. Wright.88
J. M. Reddin 92	James Scarpa......94
Louis J. Horl 102	James M. McGill..108
R. F. Foulon 111	Carl P. Essig 123
E. J. Manney 123	G. F. Muhlmeyer....C
Peter J. Smith.....G	P. J. Donahue .....F
Nicola Donato I	F. J. Simpson .....H
Charles Salzano ....J	G. W. Snowden ....J
Peter J. Morris ...O	John J. Brady .....P
W. M. Wheatley, Mcy. Sq. 1	Roger F. Reddin, 13th D. D.

TO FOURTH GRADE.

Arthur F. Long, 122..............March 11
Bernard F. Brennan, 48...........March 14

Suspended from Duty.

PATROLMEN—Robert A. White, 10th Precinct; Edward P. H. Peterson, 103d Precinct; George F. Lynch, 103d Precinct; Thomas F. Cleary, 103d Precinct; Francis J. O'Loughlin, 103d Precinct; Joseph A. Jaeger, 103d Precinct; Robert F. McCormack, 103d Precinct; James M. Hart, 105th Precinct.

Deaths Reported.

PATROLMAN—Richard J. Coughlin, Motorcycle Squad 2, died at Kings County Hospital, Feb. 24, as result of injuries received Feb. 22, while pursuing a speeding automobile. Funeral from his late residence, 1,043 Rogers Avenue, Brooklyn, at 9:30 A. M., Feb. 27. Interment St. John's Cemetery.

PROBATIONARY PATROLMAN—Edward P. Keenan, Police College, Recruits Training School, died at Bellevue Hospital Feb. 23, as result of injuries received by accidental gun shot wound during an altercation. Funeral from his late residence, 215 Avenue A, Manhattan, at 2 P. M., Feb. 26. Interment Lutheran Cemetery.

RETIRED PATROLMAN—William Kelly, formerly of the old 18th Precinct, died at his residence, 41 Emerson Avenue, Floral Park, L. I., Feb. 20. Funeral was held on Feb. 22. Interment Calvary Cemetery.

Fire Department.

These orders issued yesterday:

Special Notice.

Commanding officers of companies having ten firemen, or less, shall defer the starting of vacations for firemen in their companies in order to include the months of August and September in the vacation period.

Band Order.

The members of the Department Band, Bugle and Drum Corps shall be directed to report at the Twelfth Regiment Armory, Columbus Avenue and Sixty-second Street, Manhattan, at 9 A. M., Thursday, Feb. 27. Commanding officers shall see that members are promptly notified.

Leave.

Firemen Charles J. Grey, Engine 94, for 6 hours.

Reserve Corps Orders.

These orders issued in the Second Corps Area:

1st Lt. Francis W. Powers, Inf.-Res., 1,724 Parkview Av., assigned 77th Division, is ordered to active duty, effective May 25, 1930, at Camp Dix, N. J. He will rank from May 11. He will be relieved from active duty June 7.

So much of Paragraph 14, Special Orders 147, June 25, 1929, ordering Col. Charles Sayre, F. A.-Res., to active duty, Camp Dix, N. J., is revoked.

Paragraph 21, Special Orders 151, June 29, 1929, ordering Capt. George F. McGinn, Inf.-Res., to active duty, Pine Camp, N. Y., is revoked.

So much of Paragraph 48, Special Orders 144, June 21, 1929, ordering 1st Lt. Stuart K. Parry, Cav.-Res., to active duty, Fort Ethan Allen, is revoked.

Paragraph 7, Special Orders 144, June 21, 1929, ordering 1st Lt. Rudolph G. Buchheit, Med.-Res., to active duty, Carlisle Barracks, is revoked.

So much of Paragraph 45, Special Orders 135, June 11, 1929, ordering 1st Lt. Aaron H. Horland, Med.-Res., to active duty, Carlisle Barracks, Pa., is revoked.

So much of Paragraph 5, Special Orders 151, this headquarters, June 29, 1929, ordering 1st Lt. Leo Kessler, Med.-Res., to active duty, Carlisle Barracks, is revoked.

The following reserve officers are ordered to active duty May 25 at Camp Dix, N. J.:

Lt. Col. Thomas T. Raborg, F. A.-Res., Army and Navy Club, 30 West 44th St., assigned 77th Division.

Major Esli L. Sutton, Inf.-Res., 55 Victory Boulevard, Tompkinsville, N. Y., assigned C. A. S. C., Camp Dix, attached 77th Division.

Major Walter S. Bates, Inf.-Res., 52 Ashland Place, Summit, N. J., assigned C. A. S. C., Camp Dix, attached 77th Division.

Major Pelham St. G. Bissell, Inf.-Res., 34 West 10th St., assigned C. A. S. C., Camp Dix, attached 77th Division.

Major William J. Lansley, Engr.-Res., 14 Evergreen Place, East Orange, N. J., assigned 78th Division.

Major George Creighton, Engr.-Res., 1,600 Culver Road, Rochester, N. Y., assigned 98th Division.

Major Romanus Fellman, Inf.-Res., Westchester County Penitentiary, Eastview, N. Y., assigner 77th Division.

Capt. Michael Horan, M. A.-Res., 233 West 107th St., assigned 77th Division.

1st Lt. Jacob Frank, Engr.-Res., 47 Stanton St., Newark, N. J., assigned 78th Division.

2d Lt. Alfred J. Van Schaick, Inf.-Res., Albany, N. Y., assigned 40th Infantry.

2d Lt. Harry T. Fontaine, Inf.-Res., 5 Chester Av., White Plains, N. Y., assigned 77th Division.

2d Lt. John E. Busse, Inf.-Res., 174 Spring St., Ossining, N. Y., assigned 77th Division.

2d Lt. Francis J. Puy, Inf.-Res., 390 Palisade Av., Union City, N. J., attached 78th Division.

2d Lt. Adalberto Carrasquillo, Inf.-Res., 2,021 Lexington Av., assigned 77th Division.

Each officer concerned will be relieved from active duty June 7.

1st Lt. Howard J. Teas, Engr.-Res., 73 Steven St., Freeport, N. Y., assigned 439th Engineer Battalion (Sep.), is ordered to active duty March 2 at Fort Du Pont, Del. He will rank from Feb. 18, 1930. He will be relieved from active duty March 15.

So much of Paragraph 12, Special Orders 163, July 18, 1929, ordering 1st Lt. Harold V. McGowen, F. A.-Res., to active duty, Pine Camp, N. Y., is revoked.

Paragraph 34, Special Orders 155, July 5, 1929, ordering 1st Lt. McKinley S. Carlson, Sig.-Res., to active duty, Fort Monmouth, N. J., is revoked.

So much of Paragraph 34, Special Orders 158, ordering Capt. Allan B. Campfield, C. A.-Res., to active duty, Fort Hancock, N. J., is revoked.

So much of Paragraph 24, Special Orders 168, ordering 2d Lt. Payson S. Miner, Cav.-Res., to active duty, Fort Ethan Allen, Vt., is revoked.

Paragraph 15, Special Orders, 105, May 6, 1929, ordering 2d Lt. John W. Wray, Inf.-Res., to active duty, Sea Girt, N. J., is revoked.

The following Cavalry Reserve officers are ordered to active duty, effective March 16, at Fort Myer, Va.:

Major Carl H. Loeb, 17 Highland Parkway, Rochester N. Y., assigned 61st Cav. Div.

Capt. Don R. McChesney, 248 Stone Road, Rochester, N. Y., assigned 61st Cav. Div.

Each officer concerned will be relieved from active duty March 29.

So much of Paragraph 1, Special Orders 166, July 18, 1929, ordering 2d Lt. Virgil F. Avery, Inf.-Res., to active duty, Plattsburg Barracks, N. Y., is revoked.

Capt. William S. Von Bernuth, A. G.-Res., Rushmore Av., Orienta Point, Mamaroneck, N. Y., assigned 77th Division, is ordered to active duty May 18 at Fort Slocum, N. Y. He will rank from May 18. He will be relieved from active ruty May 31.

2d Lt. Thomas C. Scott, Inf.-Res., Mount Vernon, N. Y., assigned 77th Division, is ordered to active duty March 16 at Fort Jay, N. Y., reporting upon arrival to the commanding officer, 16th Infantry, for duty. He will rank from Feb. 3. He will be relieved from active duty May 29.

2d Lt. Felix Palazzo, Inf.-Res., 34-34 11th St., Corona, L. I., assigned 77th Division, is ordered to active duty June 1 at Fort Hamilton, Brooklyn, for duty with the 18th Infantry. He will rank from June 1. He will be relieved from active duty June 14.

2d Lt. William J. Ivery, Qm.-Res., Chappaqua, N. Y., assigned 98th Division, is ordered to active duty June 1 at Fort Jay, N. Y., with Motor Transport Co. 1. He will rank from June 1. He will be relieved from active duty June 14.

Army Orders and Assignments.

Special to The New York Times.

WASHINGTON, Feb. 25.—The War Department issued these orders today:

COLONEL.

Williams, A. S., Inf., to Washington, about Aug. 1.

LIEUTENANT COLONELS.

Horsfall, L. P., C. A. C., to Fort Leavenworth, Kan., about Aug. 1.
Early, C. C., Inf., to Washington, D. C.
Grier, H. S., Inf., to the Philippines, about Jan. 13, 1931.
Lynch, G. A., Inf., to Fort Slocum, N. Y.
Atkins, J. A., Inf., to Fort Benning, Ga.
Williford, Lt. Col. F. E., C. A. C., to the Philippines, about Aug. 20.
Blaine, B., Cavalry, to Fort Riley, Kan., about July 20.
Swift, I. P., Cavalry, to Fort Riley, Kan., about July 20.
Fisher, A. G., Air Corps., to Fort Sam Houston, Texas.

MAJORS.

Skinner, F. S., Engrs., to Panama, about June 12.
Kuentz, O. O., Engrs., to Portland, Ore.
Trippe, H. M., Engrs., to Milwaukee, Wis.
Wheeler, R. A., Engrs., to Wilmington, N. C.
Middleton, T. H., Inf., to Baton Rouge, La., about July 1.
Dodson, B., Medical Corps, to Fort Benning, Ga.
Brown, A. E., Inf., to Newport, R. I., about July 1.
Chipman, G. W., Cavalry, to Newport, R. I., about July 1.
Clark, F. S., C. A. C., to Newport, R. I., about July 1.
Russell, C. W., Air Corps, to Newport, R. I., about July 1.
Thomas, P. L., Cavalry, to Newport, R. I., about July 1.
Flynn, H. L., Cavalry, to Fort Leavenworth, Kan., about Aug. 1.
Johnson, J. B., Cavalry, to Fort Leavenworth, Kan., about Aug. 1.
Spurgin, H. F., C. A. C., to Fort Leavenworth, Kan., about Aug. 1.
Zerbee, L. F. J., Chemical Warfare Service, to Fort Leavenworth, Kan., about Aug. 1.
McDonald, R. C., to Medical Corps, to Fort Leavenworth Kan., about Aug. 1.
Allen, O., Inf., to Fort Leavenworth, Kan., about Aug. 1.
Smith, R. C., Inf., to Fort Leavenworth, Kan., about Aug. 1.
McBride, A. C., F. A., to Fort Leavenworth, Kan., about Aug. 1.
Harmon, M. F., Air Corps, to Fort Leavenworth, Kan., about Aug. 1.
Groninger, H. M., Cavalry, to Fort Leavenworth, Kan., about Aug. 1.
King, E. P., Jr., F. A., to Fort Leavenworth, Kan., about Aug. 14.
Febiger, P. C., Cavalry, to Fort Leavenworth, Kan., about June 15.
Smith, C. C., Cavalry, to Fort Sheridan, Ill., about May 30.
Tucker, A. S. J., Inf., to Fort Benning, Ga.
Barnes, J. F., F. A., to Fort Sill, Okla., about July 20.
Nichols, W. R., C. A. C., to Hawaii, about Sept. 27.
Sliney, G. W., F. A., to Hawaii, about Aug. 12.
Rawls, W. O., Finance Dept., to Hawaii, about Aug. 12.
Hall, C. P., Inf., to the Philippines, about Aug. 20.
Hartle, R. P., Inf., to the Philippines, about Aug. 20.
Williams, C. F., Engrs., to Panama, about Sept. 11.
Spiller, O. L., C. A. C., to Aberdeen Proving Grounds, Md., about July 20.
McNarney, J. T., Air Corps, to San Francisco, Cal., about July 18.
Park, R., Engrs., to Boston, Mass.
Spencer, T. C., Signal Corps, to Fort Monmouth, N. J.
Silvester, L. M., Inf., to West Raleigh, N. C., about July 20.

CAPTAINS.

Johnson, W. O., Cavalry, to Fort Des Moines, Iowa.
Reinhardt, W. R. L., Medical Corps, to Washington, D. C.
Lowry, P. P., C. A. C., to Cincinnati, Ohio.

FIRST LIEUTENANTS.

Jewell, D., Q. M. C., retired.
Barden, A. R. S., F. A., to Fort Myer, Va., July 1.
Wiltamuth, R., Inf., to Seattle, Wash.
Lewis, J. M., F. A., to Panama, about July 10, previous orders revoked.
Elward, N. K., Inf., detailed in the Signal Corps, to Fort Monmouth, N. J., previous orders revoked.

Leaves.

Patterson, Lt. Col. W. L., Adjutant General's Department, 8 days.
Bailey, 1st Lt. J. P., Air Corps, 3 months, May 10.
Gullion, Major W., Adjutant General's Department, 1 day.
Willink, 2d Lt. A., Ordnance Department, 1 month.

Marine Corps Orders.

Special to The New York Times.

WASHINGTON, Feb. 25.—The following Marine Corps changes were announced today:

Williams, Col. R. P., to Garde d'Haiti.
Garrett, Lt. Col. F. B., to Second Brigade, Nicaragua.
Stamper, 1st Lt. W. J., to Department Pacific via the Chaumont, sailing from Shanghai about March 3.
Walker, 1st Lt. G. W., to Department of Pacific via the Chaumont, scheduled to sail from Shanghai about March 3.
Coffman, 2d Lt. J. H., to Department of Pacific via the Ramapo, sailing from Manila about March 5.

Navy Orders.

Special to The New York Times.

WASHINGTON, Feb. 25.—The Bureau of Navigation issued these assignments today, dated Feb. 21:

CAPTAINS.

Fairfield, A. P., to duty in connection with the Chester and in command of that vessel when she is commissioned.
Ghent, D. T., to 12th Naval Dist., San Francisco.
Green, B. H., to New York, N. Y.
Metcalf, M. K., to Bureau Navigation.
Bell, W. S., to Bureau M. and S.
Grant, N. W., to duty as disbursing officer Navy Purchasing and Disbursing Office, New York, N. Y.

COMMANDERS.

Bogart, I. C., to Navy Department.
Fletcher, F. J., to War College, Washington, D. C.
Glassford, W. A., to Newport, R. I.
Wolleson, E. A., to Northwestern University, Evanston, Ill.

LIEUTENANT COMMANDERS.

Bowden, J. P., to Washington, D. C.
Askin, R. M., to Pearl Harbor.

LIEUTENANTS.

Kelly, L. E., to San Juan.
Leventen, H., to the Vega.
Petry, F., to home.
Renaker, T. E., to the Antares.
Sandstrom, C. C., to San Diego.
Creason, P. S., Jr., to Naval Academy.

WARRANT OFFICER.

Smith, Bosn P., to the Algorma.

Death Announced.

Lt. W. G. Maser died Feb. 16 on board the Nevada.

Movements of Naval Vessels.

Special to The New York Times.

WASHINGTON, Feb. 25.—The movements of vessels follow; all dates are Feb. 24 unless specified:

At Guantanamo Bay: Denver, Rubin.
At Subig Bay, Feb. 25: Bittern, Pittsburgh.
At Mare Island: Elliott, Shirk, Tanager.
Manila to Olongapo: J. D. Edwards, Smith Thompson, Tracy, Whipple.
Cincinnati, Houston to Galveston, Feb. 25.
Kewaydin at Annapolis, Feb. 25.
Milwaukee, at St. Petersburg.
McCormick, at Cavite, Feb. 25.
Pecos, Manila to Mariveles Area.
R-18, Pearl Harbor to sea.
Texas, entered Southwest Passage to New Orleans, Feb. 25.
Woodcock, at Cape Haitian, Feb. 25.

Notice.

German cruiser Emden departed from St. Thomas for New Orleans, La., Feb. 24.
The Pueblo was stricken from the Navy Register, Feb. 21.
The Henderson's date of departure, March 14, from San Francisco to Manila has been delayed. Time of departure will be published later.

We recommend for investment

Commercial Credit Company

5½% Collateral Trust Sinking Fund Notes Due July 1, 1935

Listed on the New York Stock Exchange

Price, at market, about 97, to yield 6.15%

Circular on request

KIDDER, PEABODY & Co.

Founded 1865

NEW YORK 17 Wall St. 10 E. 45th St. · BOSTON 115 Devonshire St. 60 Newbury St. · NEWARK 6 Clinton St. · PROVIDENCE 10 Weybosset St.

Electric Power and Light Corporation

5% Gold Debentures

Due 2030

Applicable earnings equal to more than 12 times annual interest requirements on these debentures.

Price on application

Bonbright & Co.

Incorporated

25 Nassau Street New York

Underwriters and Distributors of Investment Securities

Commission Orders Executed in all Financial Markets

Spencer Trask & Co.

25 Broad Street, New York

ALBANY BOSTON CHICAGO PROVIDENCE PHILADELPHIA NEWARK LONDON

Members New York Stock Exchange

Roosevelt & Son

Founded 1797

Seasoned Investments

30 Pine Street New York

We recommend the following stocks for investment:

Lincoln Fire Ins. Co. Capital Stock to net 6.00%

Veeder-Root, Inc. Common Stock to net 6.25%

Crown Cork & Seal Co., Inc. Preferred Stock to net 7.50%

Paine, Webber & Co

ESTABLISHED 1880

25 BROAD ST. NEW YORK

Boston Philadelphia Chicago Albany Hartford

TRANSACTIONS ON THE NEW YORK STOCK EXCHANGE

TUESDAY, FEBRUARY 25, 1930.

Day's Sales.	Monday.	Friday.	A Year Ago.	Two Years Ago.
2,632,910	2,320,430	2,566,570	3,736,200	1,480,920

Year to Date.	1929. (Same Period)	1928.	1927.	1926.
121,494,130	179,435,840	102,217,505	80,516,800	80,046,401

1930 High.	1930 Low.	Stock and Dividend Rate.	First.	High.	Low.	Last.	Net Ch'ge.	Closing Bid.	Closing Ask.	Sales.
[illegible]	[illegible]	Abitibi Power & Paper … (columns A through E: Fash. Pk. Assoc.) [illegible]	[illegible]	[illegible]	[illegible]	[illegible]	[illegible]	[illegible]	[illegible]	[illegible]
96	91	Fed. Lt. & Tr. pf. (6).*	94	94	94	94	— 1	92	94	10
99½	98	Fed. M. & Sm. pf. (7)..	99½	99½	99½	99½	+ 1¼	99½	100	100
36½	29	Fed. Dept. Stores.....	33	33	32⅝	32⅝	— ⅞	32½	35	200
80⅞	65½	Fid. Phen. F. Ins. (2.60)	78	78	78	78	— 2	77	78	100
9	7	Fifth Av. Bus (64c)...*	8	8⅜	8	8⅜	— ¼	8	8⅞	50
33⅛	26	Firestone T. & R. (1.60)	26⅜	26⅞	26⅛	26½	— ⅞	26	26⅝	200
86⅝	79¾	Fire. T. & R. pf., A (6)	80	80	80	80	— ⅜	79½	80	800
61⅜	50⅝	First Nat. Stores (2½).	55⅛	55⅛	55	55	..	54½	55½	900
4¼	3	Fisk Rubber	3¾	3¾	3¾	3¾	..	3⅜	3⅞	600
[illegible]	[illegible]	Fisk Rubber 1st pf. … Wilson & Co., A [illegible]	[illegible]	[illegible]	[illegible]	[illegible]	[illegible]	[illegible]	[illegible]	[illegible]
72⅜	60⅝	Woolworth Co. (2.40)..	62½	62⅞	61⅛	62	— ½	62¼	62½	7,100
87½	67½	Worthington Pump....	79¼	81¾	79	80¾	+ 1¼	80½	81	900
70¼	68⅛	Wrigley (W. Jr.) (4)..	68½	68⅛	68⅛	68½	— ⅝	68	69	100
75½	72½	Yale & Towne Mfg. (‡5)	73¼	73¼	73¼	73¼	..	72½	73½	100
22¼	12¾	Yellow Truck & Coach	20⅝	20⅝	19	19½	— 1⅛	19½	19⅝	13,300
45	36½	Young Sp. & Wire (3).	42	42	40	40⅞	— 2¾	40¾	41	1,800
11⅝	5⅝	Zenith Radio	9⅛	9⅛	9⅛	9⅛	— 1⅛	9	10	100
		RIGHTS. Expire.								
2	½	Am. R. Mills...June 15	1⅜	1⅜	1¼	1⅜	..	1⅜	1½	4,100
1⅝	⅝	Balt. & Ohio...Mar. 11	⅝	⅝	⅝	⅝	..	⅝	¾	8,200
3¼	1	Col. Carbon....Mar. 11	1¼	1½	1¼	1⅜	..	1⅜	1½	1,800
¾	⅛	Erie R. R......Feb. 28	⅛	⅛	⅛	⅛	..	..	..	112,600
14⅝	13⅛	Lig. & Myers...Mar. 12	14¼	14¼	14	14⅛	— ¼	14⅛	14¼	10,300

Dividend rates as given in the above table are the annual cash payments based on the latest quarterly or half yearly declarations.

*Unit of trading less than 100 shares. †Partly extra. ‡Plus 4% in stock. §Payable in scrip. ¶Plus 9% in stock. a Paid last year—no regular rate. b Payable in stock. d Payable when earned. e Payable in cash or stock. f Plus 10% in stock. g Plus 6% in stock. h Plus 2% in stock. i Plus 8% in stock. k Plus 3% in stock. m Plus 6 2/3% in stock. n Plus 5% in stock. p Subject to approval of stockholders.

The Bank of United States

Serves over 400,000 depositors through 58 Branches in New York City. It is now the third largest branch banking system in the State with total resources of over $276,561,824.

We have prepared an analysis of the stock.

Ask for A-15

A. B. Leach & Co., Inc.

57 William St., New York

Chicago Boston San Francisco

Lefcourt Realty Corporation

Convertible Preference Stock (*Cumulative Dividend $3 per Annum*)

Common Stock (*Present Annual Dividend Rate $1.60 a Share*)

Preference Stock convertible into Common Stock, share for share.

Company now owns through subsidiaries six 100% rented buildings in New York City and others.

1929 profits $15.49 per share of Preference Stock, $5.95 per share of Common Stock; 3-year average $10.34 and $3.50 per share, respectively.

Both classes listed on New York Curb Exchange.

Hemphill, Noyes & Co.

Members New York Stock Exchange

35 Wall St.—15 Broad St. New York

Public Utility Securities

The facilities of our organization, which has been identified with the financing of Public Utility Companies for nearly twenty years, are extended to private and institutional investors desiring information relative to the securities which they now own or those which they contemplate purchasing.

Inquiries Invited

W. C. Langley & Co.

115 BROADWAY NEW YORK

Accounts Carried on Conservative Margin

Complete Brokerage Service

Joseph Walker & Sons

Members New York Stock Exchange

61 Broadway NEW YORK · Specialists in GUARANTEED STOCKS · Whitehall 2300

Continental Gas & Electric Corporation

Gold Debentures 5% SERIES A

To mature February 1, 1958

We Invite Inquiries

OTIS & CO.

Established 1899

Members New York Stock Exchange

15 NASSAU ST., N.Y.

Phone RECtor 1202

FINANCIAL MARKETS

Stocks Predominantly Lower, on Further Break of Wheat—Money 4½%, Sterling Easier.

The stock market moved irregularly yesterday, with not infrequent changes of direction, and there was a respectable list of net advances at the close. But the predominant trend at the last was downward; stocks were apparently affected for the worse by the afternoon break in wheat below the dollar-mark. A swift recovery in the price ended the day's wheat market at $1.04, or fractionally above Monday's closing, but this happened only after a fall of 5⅛ cents to 98¾ cents a bushel.

Only on three occasions since our billion-bushel wartime wheat crop of 1915 was being marketed—in August and September of 1922, in July of 1923, and in May of last year—has any such price as this been reached at Chicago. Last May the delivery for the month touched 93¼ cents; in July of 1923 it got to 96; in August of 1922 to 97¾. These are all lower prices than yesterday's furthest depreciation; but the incident was startling in itself, for it meant that wheat was at least temporarily selling at what would have been a low pre-war valuation. It is the lowest February price since 1914, and in only three out of the five years immediately before the war did cash wheat fall below $1 in that month.

To all markets, the situation presented may frankly be called bewildering, but it is less because of any fear of catastrophe than of inability to understand its actual meaning that even the stock market is watching grain market developments apprehensively. The only imaginable result of a distinctly alarming character would be break-down of the Canadian wheat pool, which is not a government institution and is backed by private credit. But there are signs that in Canada the government has more or less cautiously come to the relief of the grain-holding organizations; the wheat market implies a crisis in party politics, with Canada as with the United States. It cannot be said that doubts of the markets have been cleared up by published statements ascribed to our own Farm Board. Unhappily, these quoted comments have in some cases verged on the absurd. The familiar accusation that the speculative grain market is responsible for everything comes with indifferent grace, when yesterday's Commerce Department statement of last week's wheat exports from the United States gives a total only one-fourth or one-fifth as large as in any previous week this year.

Declines on the Stock Exchange reached 6 to 8 points in several shares, but in such stocks there was a subsequent considerable recovery. In general, the losses ranged from 2 to 4 points in active shares, and in a smaller list there were advances of 2 points or more. But the market could hardly be described otherwise than as uncertain and unsettled. The day's business was slightly larger than on Monday, but transactions were still nearly a million shares below the present month's earlier averages.

Sterling ended fractionally lower, but ¼ cent above the month's lowest figure. The Bank of England captured none of the $5,000,000 or thereabouts in Transvaal gold auctioned at London yesterday; apparently it goes again to Berlin, where the Reichsbank, reporting yesterday, showed increase of $14,000,000 for the week in its gold reserve. Silver bullion at London slipped down again to the low price of the period.

STEEL INGOT OUTPUT DOWN.

Industry as Whole Declines 1 Per Cent in Last Week.

There was no change in the rate of ingot production of the United States Steel Corporation in the past week, the output continuing at 85 to 86 per cent of capacity, as reported a week ago. The independent companies, however, have fallen back to 74 per cent of capacity, compared with 77 per cent a week ago and 76 per cent two weeks ago, so that production for the industry as a whole has dropped in the last week from a bit more than 81 per cent to 80 per cent. Two weeks ago the average was 79 per cent. The decline among the independents is attributed to the curtailment of production in small plants.

A year ago the Steel Corporation was running at 90 per cent of capacity, with the independents at 77 per cent, an average of 83½ per cent.

Deny Knowing of Steel Merger.

BIRMINGHAM, Ala., Feb. 25 (AP).—Hugh Morrow, president of the Sloss-Sheffield Steel and Iron Company, and L. E. Geohegan, vice president and general manager of the Gulf States Steel Company, two of six companies mentioned this morning as "listed in rumors of a $500,000,000 merger which is reported to be in course of negotiation," denied today knowledge of such a proposed merger.

Steel Finance Committee Meets.

Only routine matters were considered by the finance committee of the United States Steel Corporation at its regular meeting yesterday, according to the company's announcement.

Payments by Equitable Life.

William J. Graham, vice president of the Equitable Life Assurance Society, announced yesterday that in January the company paid 568 group insurance death claims, totaling $1,093,114. The average claim was $1,925, compared with an average for group policies protecting workers in the United States of $1,500. Of the workers insured by the Equitable who died in January, 44.9 per cent carried no other insurance. Wives and mothers constituted 68.7 per cent of the beneficiaries.

SILVER BULLION.

Bar silver in London 1-16d off at 19 13-16d per ounce; New York price ⅛c off at 42⅞c.

Range for 1930:

	Highest.		Lowest.	
London	21⅝d.	Jan. 2	19 13-16d.	Feb. 20
New York	46⅝c.	Jan. 2	42⅞c.	Feb. 20

Range for 1929:

London	26⅛d.	Jan. 7	21⅛d.	Dec. 30
New York	57⅛c.	Jan. 10	46⅛c.	Dec. 30

TOPICS IN WALL STREET.

News, Comment and Incident, On the Stock Exchange and In the Financial Markets.

Influenced by early weakness in the grain and cotton markets stocks continued to follow a sagging trend during most of yesterday's trading session. The turnover was not heavy, however, and the decline in prices appeared more to be the result of apathy on the part of buyers than of heavy offerings. Later in the day leading issues on the Stock Exchange regained some of their early losses coincident with a recovery in the commodity markets. The close was irregular with losses shown by such important issues as Allied Chemical, American Tobacco, New York Central and Steel. Gains for the day shown by American Telephone and Telegraph, General Electric, Westinghouse and others served to offset these declines in setting the tone of the close. One or two specialties turned against the recent downward trend. Packard Motors was a strong spot on dispatches from Washington telling of successful tests by the army of Packard's Diesel airplane engine. Wall Street's reaction to the news of the complete liquidation of the bankers' pool was mixed. Some traders felt that the removal of this large block of stock as a potential threat to the market was a bull point, while others saw in the complete liquidation of the pool's holdings distrust of the future of the market.

Fair Warning.

In rising to address the members of the Bond Club yesterday Jackson Reynolds remarked that there were two stories which might be told concerning the organization of the Bank for International Settlements. The one, he said, "is a very interesting story, but would have to be confined to the front of a log fire, with a glass at one's elbow that might loosen the tongue. The other speech is as dry as dust, and that is the one you are going to get. Despite Mr. Reynolds's candor, no one was observed to take a hasty departure, and as it turned out his warning was considerably exaggerated, for the discussion which he presented offered the most complete, concise and lucid exposition of the Bank for International Settlements, its functions and prospects, that thus far has been given.

The New Treasury Financing.

During the interim before the treasury announces its financing plans for March 15 the market for United States Government issues is expected to continue dull. Guesses as to the amount of tax collections on that day vary, but all are pretty well agreed that the amount will be large. Thus, the amount that the government will have to borrow to refund its maturing obligations will be correspondingly reduced. On March 15 slightly more than $400,000,000 of treasury certificates will mature, and two days later treasury bills to the amount of about $100,000,000 will fall due. However, it is believed in some quarters that the government will not have to borrow much more than $300,000,000, inasmuch as the treasury recently marketed an issue of $56,108,000 of non-interest-bearing bills, leaving the balance to be paid out of taxes.

Difference in Method.

Although the Chesapeake & Ohio and Baltimore & Ohio used exactly the same methods in filing their merger petitions a year ago, it became apparent in railroad circles yesterday that their methods may be expected to diverge henceforward. The B. & O. has acceded to the merger rulings of the Interstate Commerce Commission by withdrawing its merger petition, its intention being to file another on lines that the commission will approve. The C. & O., however, evidently is unwilling to lose its place on the docket and therefore is going more slowly in the matter. It is expected that when it is ready to make a move, the C. & O. will file a substitute petition instead of putting itself in the position of having no merger plan before the commission, even for a brief interval.

Buying of Municipals Improves.

Of the $160,000,000 of new State and municipal bond issues marketed since the first of the year, a check-up of dealers' lists reveals that all but about 15 per cent of the bonds have been distributed despite the fact that there was a fairly large carry-over of bonds from last year. While it is not possible to estimate the amount of bonds that have been taken by the various members of the offering syndicates, it is said that the total of such bonds withdrawn for subsequent offering has been much smaller than normal. The factor that is giving dealers the greatest confidence at present is that new issues in sight do not bulk large for this season of the year.

A New Market Reasoning.

The stock market continued yesterday to follow the vagaries of the wheat market, declining sharply when March wheat sold at 98¾ cents, a new low for the movement, and rallying just as briskly when wheat recovered at the close. The trading community, according to brokers, apparently has concluded that the key to the course of the stock market is to be found in the wheat pit at Chicago. Brokers on the floor of the Exchange are keeping in constant communication with their offices in regard to the status of the wheat market. The price of wheat, according to these brokers, is somewhat analogous, in so far as public psychology is concerned, with the attitude toward brokers' loans last Fall. At that time, brokers said, the public apparently had formed the opinion that the most important factor bearing upon the stock market was the course of loans, and any information bearing upon loans was followed eagerly. The new bugaboo of traders is a fear that the decline in commodity prices may affect seriously the purchasing power of the nation.

Japanese Gold Movement.

While gold movements at the port of New York have been slight during the last few weeks, being confined chiefly to imports from Latin-American countries, there has been a steady influx of the metal from Japan at San Francisco. Somewhat more than $30,000,000 gold has come to this country from Japan since the lifting of the embargo on gold exports from that country last January, and shipments of moderate amounts continue to be made almost daily. After the first two or three shipments, however, there was no very large one. Statements made some weeks ago by those well informed on the Japanese situation that the total movement would be considerably below the estimates of $150,000,000 to $200,000,000, which were being made when the embargo was removed, appear to be holding up. Current shipments, it is believed, represent chiefly the withdrawal by foreign banks of balances long held in Japan and not speculative transactions designed to take advantage of Japan's position.

Convertible Issues.

Although the bond market has made considerable advance in recent months, the convertible feature is still in evidence in different offerings. Financing proposed in the Fox situation would make possible the issuance of debentures convertible into stock below the market price, and, although this resulted from an unusual development, the practice seems to be favored in other quarters. Thus the proposed Rock Island debenture issue would be convertible into stock at a price which is about 5 points above the present price of the common stock, but below the levels reached by the stock in 1928 and 1929.

MONEY.

Tuesday, Feb. 25, 1930.

Stock Exchange call money continued firm at 4½ per cent. A moderate amount of Street money traded at 4. Withdrawals were not as heavy as on Monday, but, notwithstanding a relatively fuller supply, demand was light all day. Time money remained dull and unchanged at 4½@5 per cent for near and distant dates. There was but a fair demand for acceptances, which were in good supply. Commercial paper was only moderately active at prevailing discounts.

Call Loans.

Renewals.	High.	Low.	Last.	Friday's Last.	Year Ago.
4½	4½	4½	4½	4½	9

Time Loans.

		Monday's Last.	Year Ago.
60-90 days	4½@4¾	4½@4¾	7¾
4-5-6 months	4¾@5	4¾@5	7¾

Commercial Paper.

		Friday's Last.	Year Ago.
Best names, 4 to 6 mos.	4½@4¾	4½@4¾	5¾
Other names, 4 to 6 mos.	4½@4¾	4½@4¾	6

Rediscount Rate, N. Y. Reserve Bank.

Rate on all classes of rediscountable paper, 4 per cent. Rate effective Feb. 7, when it was reduced from 4½ per cent, which had been in effect since Nov. 15, 1929.

Bankers' Acceptances.

Prime bankers' acceptances, eligible for purchase or rediscount by Federal Reserve Banks. Rates quoted are for discount at purchase:

	Bid.	Asked.
30 days	3⅞	3¾
60 days	3⅞	3¾
90 days	3⅞	3¾
Four months	3⅞	3¾
Five months	4	3⅞
Six months	4	3⅞

London Market.

Money unchanged at 3⅝ per cent; short bills off 3/16 and ⅛ at 3 11/16 and 3¾ per cent; three months' off 1/16 at 3¾ and 3 11/16.

Gold bullion off ⅝ penny at 84s 11d.

Clearing House Exchanges.

Exchanges at the New York Clearing House, $1,338,000,000; balance, $166,000,000; Federal Reserve credit balance, $143,000,000; exchanges this day a year ago, $1,685,000,000.

MARKET AVERAGES.

Tuesday, Feb. 25, 1930.

STOCKS.

	High.	Low.	Last.	Net Chge.
25 railroads	130.63	129.66	130.02	— .65
25 industrials	308.94	301.91	307.10	+1.62
50 stocks	219.78	215.78	218.56	+ .49

DAILY RANGE OF 50 STOCKS.

	High.	Low.	Last.	Net Chge.
Feb. 24	221.13	217.10	218.07	—2.74
Feb. 21	221.86	217.68	220.81	+2.23
Feb. 20	223.82	218.07	218.58	—5.04
Feb. 19	227.35	223.08	223.62	—2.32
Feb. 18	228.36	224.36	225.94	+ .83

MONTHLY RANGE OF 50 STOCKS.

	High.	Date.	Low.	Date.	Last.
1930	228.36	Feb. 18	215.78	Feb. 25	218.56
1929	251.54	Feb. 1	231.60	Feb. 18	247.90
1928	180.81	Feb. 2	173.13	Feb. 20	177.28
1927	148.00	Feb. 28	138.25	Feb. 1	147.32
1926	139.16	Feb. 13	129.67	Feb. 27	130.22

YEARLY RANGE OF 25 RAILROADS.

*1930	134.14	Feb. 10	123.94	Jan. 7	130.02
1929	158.71	Sep. 3	107.92	Nov. 13	124.64

YEARLY RANGE OF 25 INDUSTRIALS.

*1930	323.46	Feb. 18	281.47	Jan. 18	307.10
1929	469.49	Sep. 19	220.95	Nov. 13	288.17

YEARLY RANGE OF 50 STOCKS.

*1930	228.36	Feb. 18	202.95	Jan. 2	218.56
†1929	251.54	Feb. 1	228.38	Jan. 8	242.15

FULL YEARS.

1929	311.90	Sep. 19	164.43	Nov. 13	206.40
1928	231.45	Dec. 31	173.13	Feb. 20	230.52
1927	185.47	Oct. 4	135.82	Jan. 27	181.96
1926	142.35	Dec. 20	109.63	Mar. 30	139.53
1925	138.21	Dec. 28	101.16	Mar. 30	137.46

DOMESTIC BONDS.

		Net Change Day	Month	Year
40 issues	86.97	—.06	+.09	—2.40

DAILY RANGE OF 40 DOMESTIC BONDS.

Feb. 24	87.03 — .01		Feb. 19	86.95 — .12	
Feb. 21	87.04 + .02		Feb. 18	87.07 + .01	
Feb. 20	87.02 + .07		Feb. 17	87.06 — .07	

YEARLY RANGE OF 40 DOMESTIC BONDS.

	High	Date.	Low	Date.	Chge
*1930	87.47	Feb. 8	86.32	Jan. 3	86.97
†1929	90.35	Jan. 5	89.37	Feb. 26	89.37

FULL YEARS.

1929	90.35	Jan. 5	83.83	Nov. 14	86.51
1928	93.60	May 3	89.24	Aug. 14	89.91
1927	92.98	Dec. 1	89.47	Jan. 3	92.90
1926	89.75	Dec. 30	85.52	Jan. 4	89.49
1925	85.44	Dec. 31	81.99	Jan. 5	85.44

FOREIGN BONDS.

		Net Change Day	Month	Year
10 govt. issues	106.89	+.07	+.33	+1.73

DAILY RANGE OF FOREIGN BONDS.

Feb. 24	106.82 — .10		Feb. 19	107.04 + .02	
Feb. 21	106.92 — .05		Feb. 18	107.02 — .03	
Feb. 20	106.97 — .07		Feb. 17	107.05 + .14	

YEARLY RANGE OF FOREIGN BONDS.

	High	Date	Low	Date	Last
*1930	107.07	Feb. 8	105.85	Jan. 2	106.89
†1929	105.96	Feb. 4	105.07	Feb. 26	105.16

FULL YEARS.

1929	105.96	Feb. 4	103.57	Oct. 30	105.87
1928	107.42	Apr. 5	105.10	Dec. 21	105.49
1927	106.72	Oct. 3	104.92	Jan. 5	106.50
1926	105.07	Dec. 13	102.60	Mar. 31	105.02
1925	103.80	Nov. 16	101.04	Jan. 2	103.24

*To date. †To corresponding day last year.

STANDARD OIL ISSUES

CARL H. PFORZHEIMER & CO.
Specialists in Standard Oil Securities
25 Broad Street New York
Phone HANover 5484

RIGHTS
Liggett & Myers Rts.
Baltimore & Ohio Rts.
So. Calif. Edison Rts.
Erie R. R. Rights
Pacific Tel. Rights
Amer. Roll. Mill Rts.
Columbian Carbon Rts.
Cons. Gas Balt. Rts.
SCRIPS
All Stock Div. Scrips
All Reorg. Scrips
SPECIALISTS IN RIGHTS AND SCRIPS
McDONNELL & Co.
Members New York Stock Exchange
120 Broadway, N. Y. Tel. Rector 7815-30

Union Carbide and Carbon Corp.
analysed in our Investment Review
Copy T-15 on request

Clark Williams & Co.
Members N. Y. Stock Exchange
Members New York Curb (Assoc.)
Members N. Y. Produce Exchange
160 Broadway
1 East 42nd Street
Seventh Ave. at 32nd St.

Appalachian Power Company
Debenture 6s
Due July 1, 2024

Texas Power & Light Company
Debenture 6s
Due July 1, 2022

Utah Power & Light Company
Debenture 6s
Due May 1, 2022

RUTTER & Co
Members New York Stock Exchange
NEW YORK
Boston Hartford

INVESTMENT SERVICE

CALLAWAY FISH & CO.
Members N.Y. Stock Exchange
15 BROAD STREET
NEW YORK

All of these Bonds having been sold, this advertisement appears as a matter of record only.

ADDITIONAL ISSUE

$1,500,000

Sheffield Steel Corporation

First Mortgage 5½% Gold Bonds

Series of 1928, with Sinking Fund

Dated March 1, 1928 Due March 1, 1948

CAPITALIZATION
(Outstanding upon completion of present financing)

First Mortgage 5½% Gold Bonds, Series of 1928 (including this additional issue)		$3,500,000
Preferred Stock, $100 Par Value 7% Cumulative	$2,500,000	
Common Stock, No Par Value, 187,081 Shares Outstanding, Represented by Net Tangible Assets of	5,308,924	$7,808,924

EARNINGS

Net earnings for the past 5 years, after depreciation, available for interest and federal taxes, as certified by independent audit, compare with present bond interest requirements as follows:

Years Ended Dec. 31	Sales	Net Earnings After Depreciation	Present Bond Interest Requirements	Times Earned
1925	$5,187,978	$ 595,320	$192,500	3.09
1926	6,038,069	824,473	192,500	4.28
1927	6,061,990	871,264	192,500	4.52
1928	6,984,862	1,411,025	192,500	7.33
1929	9,531,554	1,512,238	192,500	7.86
Average for 5 years		1,042,864	192,500	5.41
Average for 3 years		1,264,842	192,500	6.57

Further information relative to the Company and its First Mortgage Bonds is set forth in a letter from W. L. Allen, President, copies of which may be obtained upon request.

Price 97½ and Accrued Interest, To Yield About 5.72%

This offering is made subject to allotment or prior sale and in all respects when, as and if issued and accepted by us, and subject to approval, as to legality, of Messrs. McCune, Caldwell & Downing for the Bankers and Messrs. Lathrop, Crane, Reynolds, Sawyer & Mersereau for the Company. Audits have been prepared by Messrs. Price, Waterhouse & Co. Payment will be called for on or about March 10, 1930, against delivery of definitive Bonds or temporary bonds exchangeable for definitive Bonds when ready.

EASTMAN, DILLON & CO. PRESCOTT, WRIGHT, SNIDER CO.
KANSAS CITY, MISSOURI

Statements contained herein, while not guaranteed, are based upon information and advice which we consider accurate and reliable.

New Issue

$2,000,000

Western Utilities Corporation

6% Gold Notes

To Mature September 1, 1931

Price 99¼ and accrued interest, to yield 6.53%

The Company will agree to pay interest without deduction for normal Federal income tax not in excess of 2%.

The following information has been taken from official sources:

Territory Served: Western Utilities Corporation furnishes, through its operating properties, water and telephone service in California to cities or towns within the immediate vicinity of Los Angeles and San Diego, having a combined estimated population in excess of 140,000. The Company has developed its business in this territory at the unusual rate of over 95% in water customers and of more than 89% in telephone customers during the past eight years.

Security: The operating properties have been appraised by independent engineers at a net sound depreciated value of $8,704,920.63 which is substantially in excess of $4,180,000.00 principal amount of total funded debt presently to be outstanding, including this issue.

Earnings: Combined earnings of the operating properties have been certified by Messrs. Price, Waterhouse & Co. For the twelve months ended December 31, 1928, Gross Earnings were $823,903.96 and Net Earnings, before charging interest, depreciation and Federal Taxes, amounted to $461,925.20.

After giving effect to the present financing, for the twelve months ended December 31, 1929, Gross Earnings (including Non-Operating Income of $39,467.54) were $977,767.38 and Net Earnings, before charging interest, depreciation and Federal Taxes, amounted to $618,407.54.

The net earnings for 1929, as reported above equal over 2½ times the annual interest requirements on total outstanding funded debt including this issue of Notes and, after deducting all prior interest requirements on bonds outstanding, equal over 4.1 times the annual interest requirements on this issue of 6% Gold Notes.

THESE NOTES ARE LISTED ON THE CHICAGO STOCK EXCHANGE

Central-Illinois Company Incorporated H. M. Byllesby and Co. INC.
Freeman, Smith & Camp Co. Paul H. Davis & Co.

The information and statistics contained herein have been obtained from sources which we deem reliable, and, while not guaranteed, are accepted by us as correct.

HENRY CLEWS & CO.
Members N. Y. Stock Exchange
7-9-11 BROADWAY (Ground Floor)
BONDS STOCKS Letters of Credit
BRANCHES
253 Broadway
56 Union Sq.
234 Fifth Ave.
475 Fifth Ave.
41 E. 42d St.
139 E. 57th St.
44 Court St., Bklyn

CALVIN BULLOCK
Established 1894

Bonds for Investment
Harris, Forbes & Co
Pine Street, Corner William
Uptown Office, 475 Fifth Ave.

WATSON & WHITE
Members New York Stock Exchange
149 Broadway
N. Y. Life Bldg., 26th St. Barclay Hotel
BOSTON PORTLAND

With deep regret we announce the death of our esteemed partner
JAMES JACKSON HIGGINSON
on February twenty-fourth, nineteen hundred and thirty.
WINSLOW, LANIER & CO.

For Convenient Personal Banking Relationships

THE Equitable Trust Company's organization in Greater New York includes ten complete offices, each conveniently located in a prominent business or residential center of the City.

115 Broadway, 40 Worth, Mad. Ave. at 28th, 41 West 34th, 7th Ave. at 41st, Mad. Ave. at 45th, Mad. Ave. at 29th, 368 East 149th, 301 East Fordham Road.

We invite you to visit the office in your neighborhood.

THE EQUITABLE TRUST COMPANY OF NEW YORK

Head Office: 11 Broad Street

Est. 1870

Investment Securities

DOMINICK & DOMINICK
Members New York Stock Exchange
115 Broadway, New York
Cincinnati Dayton

Lawrence Stern and Company
INCORPORATED
Chicago · New York

Underwriters of Conservative Investment Securities

15 BROAD STREET NEW YORK

CONSERVATIVE INVESTMENTS

THEODORE HOFFACKER & CO.
56 PINE ST. NEW YORK

International Hydro-Electric System

We have prepared a special analysis

Copy on request

EDWIN WEISL & CO.
Members New York Stock Exchange
25 Broad St. New York
Telephone [illegible]
604 Fifth Ave. Bet. 48th & 49th Sts. Tel. [illegible]
1457 Broadway Near 42nd St. Tel. [illegible]

REGIONAL SYSTEM URGED IN BANKING

Controller of Currency Lays New Branch Plan Before House Committee.

AS REMEDY FOR FAILURES

J. W. Pole Proposes Sectional Centres for Concentration of Capital.

Special to The New York Times.

WASHINGTON, Feb. 25.—A policy of "decentralized" branch banking, emanating from commercial centres "outside of New York City," was recommended today to the House Banking and Currency Committee by J. W. Pole, Controller of the Currency, to cure some of the country's banking ills which he described.

Mr. Pole reasoned that a revamping of the banking system of the country seemed immediately necessary. He told of various wholesale bank failures in the country—wholesale in that they affected entire sections. In several parts of the country, he said, more than one-half of the banks in existence in 1920 have closed their doors and those which are left have little likelihood of success under present conditions.

Asserting that most of these failures had occurred among the smaller banks, he added that in some agricultural communities every bank had failed.

"The hardship which these failures have imposed upon depositors and upon those who have invested their money in country bank stocks, over such a wide geographical area, is an indication that there is something seriously wrong with the system of banking in the rural districts," Mr. Pole said.

"It is with great reluctance that I have slowly come to the conclusion that our small independent unit country banks are no longer fulfilling the purposes of their creation and there is need for a better, sounder and stronger system."

Extension of Metropolitan Idea.

With this conclusion in mind, Mr. Pole worked out the tentative policy for "decentralized" branch banking, which he asked the committee to investigate further.

"There are great commercial centres in the various regions of the United States," he said. "In these commercial centres have been developed great metropolitan banks, among which there have been no failures during the period we have under discussion and no depositor in these banks has suffered a loss.

"The laboring man and the small wage earner in these cities are receiving a stronger protection and a higher and better type of banking service than is possible for the farmers and small business men who must do business with country banks.

"I have therefore put forward for further investigation and study by your committee the question of the desirability of bringing these country banks into a more direct and closer relationship to city metropolitan banks than is possible under any voluntary extension or intensification of the present correspondent relationship.

"If there is permitted to grow up through branch banking, strong metropolitan banks in commercial centres outside of New York City with the right to open offices in the rural tributary communities, it would naturally follow that in time these small country banks would to a very large extent become branches or offices of city banks."

Regional Centring of Capital.

Mr. Pole explained that his specification of "outside of New York City" was designed to meet the probability of eventual concentration of a large part of the nation's banking resources in that metropolis.

Under the present system, he said, a concentration of banking capital in the commercial centres, and particularly in New York City, had already occurred. He admitted under questioning that there was "too much concentration," but said that concentration of banking had merely followed the trend of capital and centralization of management in other fields.

"The metropolitan banks of New York City have always held a preeminent position, and under any system of banking which would follow the normal course of business they will continue to increase in size and influence," he said.

"Notwithstanding this aspect of the matter, branch banking emanating from commercial centres outside of New York City into surrounding trade areas would cause the New York banks to decrease in relative importance. There would be a concentration of capital, but it would be a regional concentration with local characteristics.

"Banks in Detroit, Cleveland, Boston, Atlanta, New Orleans, St. Louis, Buffalo, Minneapolis and other such local commercial centres would grow into institutions fully capable of taking care of the financial requirements of their trade area communities.

"Instead of nearly all of the largest banks being situated in New York City, there would be in every such commercial centre banks whose resources would approach or exceed a billion dollars."

For Government Supervision.

Mr. Pole would protect the whole proposed structure with government supervision.

"Should Congress adopt such a branch banking policy, there should be an expansion and an intensification of government supervision," he said.

"There would have to be a more constant contact with management policies than now obtains. The number of banks would be less, and it would be easier for the government to supervise and examine more closely and more often the operations of such larger institutions.

"It should be borne in mind that such a bank would have no difficulty in securing capable management and that it would on account of the great value of good-will be sensitive to public opinion. It would not wish to encounter the just criticism of a government official."

Title Concern Lays Most Suits To Errors, Not Dishonesty

The majority of people are honest and most title disputes arise from contracts made with the best of intentions, in which there have been omissions, forgetfulness, inefficient clerkship or other errors, according to a survey by the New York Title and Mortgage Company announced yesterday.

Hardly 25 per cent of title disputes arise from intentions of straight fraud, said the report. In such cases, however, the differences usually centre about land worth large sums of money. Litigation of title disputes in general, however, have been found to be increasing in all parts of the country.

L. L. RUE TO QUIT BANK.

Philadelphia National's Chairman Will Retire on 70th Birthday.

Special to The New York Times.

PHILADELPHIA, Feb. 25.—Levi L. Rue, chairman of the board of directors of the Philadelphia National Bank, will retire from the institution on July 14, his seventieth birthday, after having served it for fifty-two years.

From his first position as stenographer in 1878 at the age of 18, Mr. Rue rose to the presidency of the bank in 1907 and held the post until 1926, when the Philadelphia National and the Girard National Banks were merged. Elected chairman of the board, he was re-elected in 1928 when the Franklin-Fourth Street National Bank became part of the consolidated institution. He began a leave of absence today which will terminate with his retirement in July.

Mr. Rue is president of the Philadelphia Clearing House Association and a director of the Pennsylvania Railroad and several other companies.

Defers Jersey Bankers' Hearing.

Vice Chancellor John H. Backes in Newark yesterday postponed until Friday his hearing on the affairs of the New Jersey Bankers Securities Company. He then will hear argument on a motion to discharge the receivers and restore the company to the stockholders. He is expected also to report the results of his investigation into charges by the receivers that they were misled in the sale last Summer of stock of the Hobart Trust Company.

Ratify Bank Stock Increase.

The proposal that the capital stock of the Richmond National Bank be increased from $300,000 to $400,000 on April 1 was approved yesterday by the stockholders. This involves a payment of a 33 1-3 per cent stock dividend to shareholders of record March 25.

MERGER PROPOSED BY BUSH SUBSIDIARY

Service Corporation Offers to Acquire First Federal Foreign Banking.

STOCKS TO BE EXCHANGED

Liquidation of Banking Concern's Assets Would Be Completed in Two Years.

The Bush Service Corporation, a subsidiary of the Bush Terminal Company, has made a proposition to acquire, at its liquidating value, the capital stock of the First Federal Foreign Investment Trust, known since January, 1929, as the First Federal Foreign Banking Corporation. Under the terms of the exchange, each share of First Federal stock is to receive at once one-half share of Bush Service Corporation cumulative 7 per cent preferred stock and one-half share of common stock, and is to receive additional Bush Service Corporation preferred stock from time to time, as the assets now owned by First Federal stockholders are liquidated. The liquidation of assets must be completed within two years. The offer is contingent upon the acceptance of the plan by at least 90 per cent of the First Federal stockholders.

The first Federal Foreign Banking Corporation was organized in 1926. It has a capital of $2,500,000, and about $600,000 of three-year bonds outstanding. It paid dividends at the rate of 7 per cent in 1927 and 1928, and the first half of 1929, but these dividends were suspended owing to the decline in the price of foreign bonds, in which a large proportion of the company's capital was invested. The company abandoned the investment trust field to enter foreign banking early in 1929.

Bush Service Corporation was organized last November under the auspices of the Bush Terminal Company, with a capital stock of $10,000,000 7 per cent first preferred stock, $3,000,000 second preferred stock and 250,000 shares of common stock. Irving T. Bush is chairman of the Bush Service Corporation. The company was formed to provide an international merchandising service which would enable manufacturers to place consignments of goods on a railroad train at the factory, allowing the Bush Service Corporation thenceforth to supervise the delivery of the goods and the collection of bills.

CHANGES IN COMPANIES.

James Talcott, Inc., Elects 3 to Board —New Partners in Postley & Co.

Philip Rhinelander 2d, Thomas J. McGann and James L. Cox have been elected directors of James Talcott, Inc.

Foster Adams of George H. Burr & Co, and Leroy P. Sawyer, formerly of the General Electric Company, have been elected directors of the Noma Electric Company.

Harry Fadem and Thomas J. Mullins have been admitted to general partnership in the firm of Gilbert J. Postley & Co.

Roy E. Tomlinson, chairman of the National Biscuit Company, was elected yesterday a director of the Delaware, Lackawanna & Western Railroad to succeed Percy R. Pyne, deceased.

Harold E. Verrill, associated with Hornblower & Weeks, has been elected a director of the Bangor & Aroostook Railroad.

Grayson M.-P. Murphy of G. M.-P. Murphy & Co. has been elected a director of the United Carbon Company.

Affiliated Investors, Inc., Report.

Affiliated Investors, Inc., reports that its investments on Jan. 31 had a market value of $1,306,944, compared with a cost of $1,621,667. For the year ended on that date its net income was $125,007 after interest, Federal taxes, bond discount, organization expenses and adjustment of profit on the sale of securities. This is equivalent, after preferred dividends, to 68 cents a share on 110,000 shares of no-par common stock.

Western Steel Products Report.

The Western Steel Products, Ltd., reports for last year net profits of $491,738 after interest, depreciation, taxes and preferred dividend requirements, equivalent to $4.91 a share on 100,000 no-par common shares, against $401,403 or $4.01 a share in the preceding fiscal year.

GUARANTEED STOCKS.

	Rate.	Bid.	Asked.
Alabama & Vicksburg	6	116	120
Albany & Susq R R	11	210	216
Atl Birmingham Coast	5	95	100
Atl & Char Air Line	9	190	195
Canada Southern Ry	3	57	60
Caro, Clinchfield & Ohio	4	87	90
Do stamped	5	97	100
Clev & Pitts R R (50)	7	74½	76
Erie & Kalamazoo (50)	8½	78	82
Fort Wayne & Jack pf	5½	100	105
Georgia R R & Bank	11	220	235
Lackawanna R R of N J	4	84	87
M, St P & S S M	4	55	58
Morris & Essex R R (50)	7.75	81½	84
N Y, Lack & West	5	105	109
Northern R R of N J	4	60	65
Oswego & Syracuse (50)	9	84	88
Peoria Bureau	7	125	135
Pitts, Ft Wayne & Chicago	7	140	..
Do pf	7	151	154
Rensselaer & Saratoga	7.12	135	140
United N J R R-Canal	10	211	216
Vicksburg, Shreveport & Pac	5	98	101
Do pf	5	98	101

THE TREASURY STATEMENT.

Special to The New York Times.

WASHINGTON, Feb. 25.—Revenue receipts and expenditures as at close of business Feb. 21:

Receipts.	This Month.	Corr. Period Last Year.	Fiscal Year 1930.	Corr. Period Fiscal Year 1929
Customs	$26,425,330.96	$36,425,225.17	$369,917,105.04	$383,752,912.53
Internal rev. income and profits tax	26,672,461.43	25,842,949.78	1,211,123,994.10	1,073,777,754.00
Misc. internal revenue	34,027,456.09	35,333,299.90	406,096,690.20	390,399,950.60
Misc. rcts. proceeds govt.-owned foreign obl'ns:				
Principal	....	....	40,883,179.63	28,562,640.00
Interest	....	10,000,000.00	80,520,597.15	90,252,451.22
Railroad securities	1,244,691.45	259,078.93	4,527,247.79	5,952,017.36
All others	320,855.45	302,737.50	2,464,942.09	2,030,557.74
Trust fund rcts. reappropriated for investments	2,882,802.93	2,443,105.04	26,981,357.80	36,097,271.29
Proceeds sale of surplus property	611,556.66	1,061,631.57	5,478,445.29	6,310,436.25
Panama Canal tolls, &c.	1,348,126.71	1,568,891.92	18,483,891.43	18,014,962.50
Other miscellaneous	9,208,509.60	8,905,196.77	134,999,157.39	118,519,384.05
Total ordinary	$102,741,791.23	$122,142,116.58	$2,331,476,607.84	$2,153,670,337.54
Excess of total expenditures chargeable against ord. receipts	95,478,829.38	32,844,805.69	199,990,127.96	409,026,721.00
Total expr's chargeable against ord. receipts	$198,220,620.66	$154,986,922.27	$2,531,466,735.80	$2,562,697,058.54

Balance today, $58,435,016.76.

Branches New York Stock Exchange Firms

New York City

Firm	Address
Auerbach, Pollak & Richardson	321 Broadway; 475 5th Ave.
Bamberger Bros.	511 5th Ave.; 250 Park Ave.
Bear, Stearns & Co.	1440 Broadway; 1501 Broadway
Benjamin Block & Co.	550 7th Ave.; 2 Park Ave.; 1775 Broadway
S. B. Chapin & Co.	383 Madison Ave.
Clark, Childs & Co.	341 Madison Ave.; Murray Hill Hotel
Clark Williams & Co.	1 East 42d St.; 7th Ave. at 32d St
Lawrence Cohn & Co.	Paramount Bldg.
Curtis & Sanger	45 East 17th St.
Engel & Co.	461 7th Ave.
Walter J. Fahy & Co.	522 5th Ave.
Farnum, Winter & Co	6 East 53d St.
Gilchrist, Bliss & Co.	5th Ave. at 54th St
Goodbody & Co.	230 Park Ave.
Hardy & Co.	500 7th Ave.
Harriman & Co.	Biltmore Hotel; 100 East 42d St.; ★341 Madison Ave
Harris, Upham & Co.	578 Mad. Ave. (57th)
H. Hentz & Co.	6 East 53d St.; 132 West 31st St.
Hirsch, Lilienthal & Co.	535 5th Ave.; 724 5th Ave.; Ritz-Carlton Hotel; Breslin Hotel; Pennsylvania Hotel; 2285 Broadway; 3 East 44th St.; 400 Madison Ave.
Hornblower & Weeks	731 5th Ave.
W. E. Hutton & Co.	★57 West 57th St.
Hyman & Co.	512 5th Ave.; 299 Broadway; ★163 West 72d St
Jackson Bros., Boesel & Co.	N. Y. Cent. Bldg. (230 Park Ave.)
Frazier, Jelke & Co.	★2 East 57th St.
Josephthal & Co.	654 Madison Ave.
Livingston & Co.	Paramount Bldg.; 12 East 46th St.
McDonnell & Co.	29 East 53d St.; Produce Exchange
M. J. Meehan & Co.	Hotel Biltmore; Sherry-Netherland; 230 Park Ave.; 29 E. Fordham Rd (Fordham Road & Morris Ave.)
Morrison & Townsend	509 Madison Ave
John Muir & Co.	11 West 42d St.; 41 East 42d St.
Muir & Loomis	341 Madison Ave.; ★11 East 57th St.
G.M.-P. Murphy & Co	247 Park Ave.
Newman Bros. & Worms	341 Madison Ave.; 16 East 53d St.; ★2112 B'way (72d)
Jas. H. Oliphant & Co.	230 Park Ave.
Palmer & Co.	1441 Broadway; 1 Park Place; 730 5th Ave. (57th); 349 East 149th St.; N. Y. Central Bldg.
Parrish & Co.	N. Y. Central Bldg
Post & Flagg	385 Madison Ave.
Potter & Co.	8 East 53d St.
Pouch & Co.	342 Madison Ave.
Richards & Co.	18 East 53d St.
J.R. Schmeltzer & Co.	1 East 46th St.
Sulzbacher, Granger Co.	2 East 57th St.
Sutro & Co.	16 East 44th St.; 225 Broadway
Taylor, Bates & Co.	41 East 42d St.
J. F. Trounstine & Co.	655 5th Ave. (52d)
Samuel Ungerleider & Co.	1372 Broadway; 531 5th Ave.; 400 Madison Ave
Watson & White	Barclay Hotel; N. Y. Life Bldg (26)
Edwin Weisl & Co	604 5th Ave.; 1457 Broadway
C. E. Welles & Co.	238 Park Ave
Whitehouse & Co	522 5th Ave. (44th)

BROOKLYN.

Firm	Address
Baar, Cohen & Co	44 Court St.
M. J. Meehan & Co	10 Court St.
Taller & Robinson	★6 7th Av (at F'bush)
Whitehouse & Co.	186 Remsen St.; 885 Flatbush Ave

Suburbs and Other Cities

Firm	Address
ATLANTIC CITY, N. J.	
Benjamin Block Co.	Ritz-Carlton Hotel
M. J. Meehan & Co.	Hotel Traymore
Samuel Ungerleider & Co.	1727 Boardwalk
BLOOMFIELD, N. J.	
Billings, Olcott & Co.	600 Bloomfield Ave.
EAST ORANGE, N. J.	
Dane & Co.	24 Prospect St.
LAKE PLACID, N. Y.	
Lober Bros. & Plaut	122 Main St.
M. J. Meehan & Co.	57 Main St.
LONG ISLAND.	
Newman Bros. & Worms	85 Middle Neck Rd., Great Neck
MIAMI BEACH, FLA.	
M. J. Meehan & Co.	The Breakers
Samuel Ungerleider & Co.	Roman Pools Casino
MONTREAL.	
Billings, Olcott & Co.	215 St. James St. W
NEWARK, N. J.	
Engel & Co.	48 Commerce St
Hirsch, Lilienthal & Co.	777 Broad St.
NEW ROCHELLE, N. Y.	
Hyman & Co.	578 Main St.
PALM BEACH, FLA.	
M. J. Meehan & Co.	Murray Bldg. County Rd
Samuel Ungerleider & Co.	250 Sunset Ave
PHILADELPHIA	
Orton Kent Co.	1518 Walnut St.
Samuel Ungerleider & Co.	1424 Walnut St.
PITTSBURGH, PA.	
Wellington & Co.	Union Trust Bldg.
WASHINGTON, D. C.	
M. J. Meehan & Co.	Hotel Washington
WHITE PLAINS, N. Y.	
M. J. Meehan & Co.	14 Mamaroneck Ave.

Foreign Cities

Firm	Address
BERLIN, GERMANY.	
H. Hentz & Co.	69 Unter den Linden
PARIS, FRANCE.	
H. Hentz & Co.	39 Rue Cambon
Hirsch, Lilienthal & Co.	44 Avenue des Champ Elysees

★BOARD ROOM FOR WOMEN CUSTOMERS

STOCK EXCHANGE BID AND ASKED QUOTATIONS

Closing quotations for issues not traded in on the Stock Exchange yesterday:

FOREIGN BONDS.

	Bid.	Asked.
Antioq 7s, B, '45	72	76
Do C, '45	71½	75⅜
Do D, '45	73⅜	75
Do 2d 7s	71⅛	76
Berlin C E 6½s, '51	90	91
Brisbane 5s, '57	83¼	84
Do 5s, '58	83	84
Budapest 6s, '62	77¼	78
B Aires 6s, Apr '60 (City)	95¾	100
Do 6½s, '55 (Cy)	98	99
Do Oct, '60 (Cy)	92	98
Bulgaria 7s, '67	79¼	80⅛
Carlsbad 8s, '54	107¾	108
Cauca V 7½s, '46	88⅛	89
Cologne 6½s, '50	93½	93¾
Colom Ag M Bk 6s, '48	71	72
Do 7s, '46	78	82
Do 7s, '47	77⅛	79
Cordoba (Prov) 7s, '42	96	97¾
Do (Cy) 7s, '57	80½	82
Cuba 5s, '04-'44	99¾	100¼
Do 5s, '14-'49	101½	
Do 4½s, '49	92½	93½
Czechoslovakia 8s, '52	109½	110⅜
Dom R 2d 5½s, '40	95	99¼
D E Indies 5½s, Mar, '53	101¾	..
Do 5½s Nov, '53	101¾	..
Estonia 7s, '67	80	82½
Finland 7s, '50	100⅝	101
Do 6½s, '56	96⅝	98¼
Finnish 6½s A, '54	96¼	96¾
Do 6½s, B, '54	96¼	97
Germ Gen Elec 6½s, '40, ww	110	116
Graz 8s, '54	98¼	99½
Gt Brit & Nor I 4s, '68-'90	83¼	84⅝
Do 5s, '29-'47	97½	99
Good Hope S & I 7s, '45	95¼	97½
Hamburg 6s, '46	95¾	96¾
Hol Am 6s, '47	80	80
Hung I M 7½s, A, '61	91¾	92¾
Lombard Elec 7s, '52, ww	96	97
Lower Austria 7½s, '50	95	98
Mex Ir 4½s, '43	12	13½
Miag-M 7s, '56, ww	..	99
Min Ger 6½s, '58	74½	76
Do 6½s, '59	74	74¼
Monte 5s, '37, xw	97	97¾
Montevid 6s, '59	93¼	94¾
Norway 5½s, '65	101	101⅜
Oslo 6s, '55	101	101¼
Do 5½s, '46	99¾	100¼
Paulista R 7s, '42	95	97
Porto Al 8s, '61	89½	92½
Do 7½s, '66	85	87½
Queensld 7s, '41	106	106¾
Do 6s, '47	100	102
Rhinelbe Union 7s, '46, ww	105	106
Rhine Main Dan 7s, A, '50	101¾	102¾
Rhine Westpha 7s, '50	100¼	101⅛
Do 7s, '53, ww	92	92¾
Do 6s, '53, ww	92	92¾
Rima Stl 7s, '55	96¼	97¼
R G du S 6s, '68	68⅝	70
Rotterdam 6s, '64	103½	104½
Saarbru 6s, '53	82	84
S Paulo St 8s, '36	96¼	97
Silesia El 6½s, '46	83⅛	87½
Sweden 5½s, '54	104¼	105
Tolima 7s, '47	71	73¼
Tyrol H-E 7½s, '55	96¾	97
U S Copen 6s, '37	99½	99½
U S W Bur 7s, '51	103⅜	104½
Upper Aus 7s, '45	95	97

STOCKS.

	Bid.	Asked.
Abr & Straus	45¼	55
Adams Exp	32¼	32½
Do pf	87½	100
Adams Millis	23½	25½
Ala & Vicksb'g	117½	..
Albany & Susq	205	215
Alleg & West	104½	..
Alleghany C pf	103	104¼
Do pf ex w	93	94½
Alliance Realty	90	100
Allied Chem pf	122¼	123
Amal Leather	2¾	3
Do pf	24¼	25½
Am Bk Note pf	61¼	61¾
Am Beet Sug	7	8½
Do pf	36	37
Am Brake Shoe	49	50
Do pf	127⅛	128
Am Brown B pf	65	70
Amer Can pf	141⅛	145
Am Car & Fdy	79	79¾
Do pf	111	112
Am Chain pf	91	93
Am Encaustic	26¾	27¼
Am Express	250	672½
Am & Foreign P 6% pf	96	..
Do 7% pf	107	107½
Am Hide & L pf	30	32½
Am La F & F pf	35	40
Am Mach Fd pf	111	115
Am Nat Gas pf	72	74
Am Piano pf	5	6½
Am Power & Lt 6% pf A	81½	81¾
Do pf A sta	85	85¾
Am Rad S S pf	125	134
Am Safety Raz	63¼	63½
Am Seating	22	22½
Am Shipbldg	83½	96⅞
Am Sm & Rf pf	135½	138
Am Snuff pf	103¼	110⅛
Am Sumatra Tob	23½	24¼
Am Tobacco pf	121⅛	122½
Am Type Fdrs	132	135
Do pf	108	110¼
Am Water Wks 1st pf	103	..
Am Zinc pf	72	77½
Anchor Cap pf	105	109
Anaconda W & C	49	50
Andes Copper	31¼	33
Ann Arbor	80¾	..
Do pf	80¾	..
Archer D M pf	104	..
Arnold Constable	7¾	8
Artloom	17¼	20⅜
Do pf	96¼	105
Art Metal	27½	28¼
Assoc Dry Goods 1st pf	89¼	90
Do 2d pf	86	88
Associated Oil	33⅛	35
Atlan Coast Line	170	172¾
Atlantic, Gulf & West Ind pf	61	62
Atlas Powd pf	102	103
Atlas Tack	7¼	10
Austin Nich pf	27½	28
Aus Cred Anst	56¼	58
Auto Sales pf	16¼	18½
Auto Strop Raz	44	45
Bamberger pf	108	109¼
Bangor & A pf	110¼	111½
Barker Bros pf	74	87
Barnet Leather	2¾	4⅛
Do pf	..	50
Bayuk Cig	63⅛	68
Beatrice Cream	71	74
Beech Creek	35¼	40½
Belding Hem	5¼	5⅞
Belg N Ry P pf	82¾	83
Beth Steel 7% pf	126½	127
Bloomingdale	24	25
Do ctfs	23	26
Do pf	103	..
Bon Ami A	70¼	71
Booth Fish 1st pf	22	28
Brit Emp Steel	1¾	2¼
Do 1st pf	24¾	28
Do 2d pf	4⅝	4¾
B'kway Mot pf	70	75
Bklyn Edison	300	400¼
Bklyn Man T pf	88	90
Bklyn & Qn T	11⅛	12
Do pf	60	63
Brown Shoe	40¾	41
Do pf	114	116
Bucyrus-Erie pf	110	111⅜
Buff, R & Pitts	90	99
Do pf	79½	..
Buff & Susq	62	82
Do ctfs	72	85
Do pf	76	84
Do pf ctfs	75½	..
Burns Bros A	104	108
Do B	23	24¼
Do pf	94½	100½
Byers (A M) pf	109	111
Cal Petrol	28	29⅜
Campbell W & C	23	23½
Canada So	59	60
Capital Adm A pf A	36	37
Car Clinch & O	85½	94
Do ctfs sta	95¼	..
Case T Mach pf	122	125
Cav Dobbs pf	74	74½
Cen Aguirre As	24	24⅝
Cent Alloy Steel pf ctfs	107½	109¾
Cent R R N J	273	310
Century Rib pf	51	57
Cert-teed pf	40	59½
Chic & Alton ctf	2	7
Do pf ctfs	2	8
Chic & East Ill	15	20
Do pf	37	42
Chic, Ind & L pf	63¾	..
Chi & N W pf	138¼	138⅞
Chi Pneu Tool pf	53½	54¼
Chi R I & Pac 6% pf	103	104¼
Chi St P M & O	40	50
Do pf	90	125
Chi Yel Cab	26⅜	27⅛
Chickasha C Oil	26⅛	27
Childs Co	60¼	62¼
Chile Copper	56⅛	65
Christie Brown	100	126
Cin Sand & C pf	65½	..
City Ice & F pf	96	98
City Investing	147½	..
City Stores A	37⅛	40
Clark Equipt	37	38
C C C & St L	..	350
Cleve & Pitts spe	42¼	..
Cluett Peabody	36½	37½
Do pf	97½	99
Col & Alk pf	81	88
Col Fuel & I pf	..	135
Col Southern	88	91
Do 1st pf	74⅛	75
Do 2d pf	65½	69½
Col G & E pf 5%	93½	95
Com Credit pf	24¼	24⅜
Do 1st pf	89	90
Do 1st pf xw	87½	88
Com Inv Tr war	18½	20
Do 7% pf	100¾	104
Conley Tin Foil	½	⅝
Conn Ry & Lt	71	..
Do pf	65	..
Con Cigar	51½	52½
Do 6½% pr pf	73	74
Do 6½% pr pf x w	70	73
Do 7% pf	80¼	83
Cons R R Cuba	56	61
Corn Prod pf	141½	142½
Cr'n W P 1st pf	93	95
Crown Zellerbach	17⅜	18
Crucible Steel pf	113	114
Cuba Cane Sugar pf ctfs	1½	1¾
Cuba R R pf	63½	64
Cub-Am Sug pf	57⅛	65
Cuban Dom Sug	1¼	1¾
Curtiss Aero	50	..
Curtis Pub pf	116¼	118¼
Cushman's Sons 8% pf	107	110
Cutler Hammer	71	72
Cuyamel Fruit	86	105
De Beers Mines	15½	25
Debenhams Sec	21	27
Detroit Edison	235	240
Det H & S W	66¼	80
Detroit & Mack	20⅜	..
Do pf	40	70
Dev & R 1st pf	107½	110½
Dome Mines	7½	7¾
Dul S S & A	1¼	2⅞
Do pf	2½	3
Dul Sup Trac	1	14
Do pf	2	20
Dunhill Inter	32	33
Duplan Silk	16½	18
Duques Lt 1st pf	100	100¾
Durham Hos pf	54	56
East Roll Mill	22	24
Eastman Kod pf	122¾	124⅞
Eitingon Schild	8⅛	9½
Do pf	54	57
El Auto Lite pf	107½	108¾
El Pw & Lt pf	109⅛	109½
Do 50%	136	141½
Do full paid	136	..
Elk Horn Coal	4	5
Emers Brant A	4½	6¼
Do B	1½	3
Endi Johnson pf	111⅛	112½
Eng Pub S ctfs	51	56
Equit Off Bdg	43	43¾
Do pf	325	..
Erie & Pitts	63⅝	..
Eureka V class	35	36
Fairbanks	5¼	6
Do pf	18⅝	19⅞
Fairb'ks Morse	35	36½
Do pf	107½	109¼
Fashion Park pf	61	90
Fed Lt & Tr	65	71½
Fed M & Smelt	150	185
Fed Mot Tr	10	10½
Fed Water Ser	35½	35¾
Filene's Sons pf	34	38
Do pf	96	97
Florsheim Shoe	44¼	45
Do pf	98	98½
Foster Wh'ler pf	160	..
Fk Simon pf	96	100
Fuller 2d pf	86	90
Gamewell Co	73	77
Gen Am Inv pf	94½	95½
Gen Baking pf	112	118
General Cable	29⅝	30¼
Do A	106⅛	107⅞
Gen Gas & Elec 7% pf A	105	108
Gen Mills pf	92	95
Gen Motors pf	105	..
Do 6% deb	105	..
Gen Out Adv A	36½	38⅞
Do vot tr	16½	16⅝
Gen Ry Sig pf	106	107½
Gen Stl Cast pf	100½	101
Gimbel Bros pf	67	68½
Gold Dust pf	102	104
Gold Stock Tel	100½	118¼
Goodrich pf	99⅝	100
Goodyear pf	99½	100
Gotham Silk Hos 7% pf	70	76
Do 7% pf x w	72	75
Grah Paige ctfs	9½	10
Grand Stores	..	44¾
Do pf	86	89
Gt North pf ctfs	95½	96½
Gt West Sug pf	116	117½
Green B & West	76	100
Green Cananea	90	190
Guantanamo Sug	1½	1¾
Do pf	27	45
Gulf Mob&Nor pf	94¾	96
Gulf St Steel	65½	71
Do 1st pf	106½	109
Hacken'k Wat pf	28	28¾
Do pf A	26	27½
Hahn Dp Strs pf	79¼	80
Hall (W. F.) Print Co	24½	26½
Ham Watch pf	102	..
Hanna 1st pf	115	117
Harbison-Walker	55	60
Hartman A	21	22½
Hav Elec Ry	8¼	9
Do pf	70¼	..
Haw Pineapple	58¾	60
Heime (G W)	88¼	89
Do pf	126¼	135½
Hercules Mot	24	27
Hercules Powder	70	81½
Do pf	117	..
Hershey Choc pr pf	104¼	106
Hocking Valley	485	527½
Holland Furnace	33	34¾
Homestake	76	79
Hud & Man pf	75½	78
Ill Central pf	126	140
Do leased line	74	75
Indust Rayon	90	95
Inger'sl-Rand pf	118	120
Inland Steel	83	84
Insur Shares A	15½	15¾
Interlake Iron	25¼	25¾
Inter Rubber	5¾	6½
Int Agricul pr pf	50	55
Int Harv pf	141¼	141¾
Int Nickel pf	115½	120
Int Paper	58	65
Do 7% pf	81	82
Int Pw & Pap A	28¼	29
Int Print Ink pf	93¼	94
Int Rys of Cent Am	29¾	31½
Do ctfs	..	35
Do pf	68¼	70½
Intertype Corp	25¾	28
Iowa Central	⅝	1
Island Cr Cl pf	105	..
Jewel Tea	49	51
Johns Manv pf	119	120
Joliet & Chi	133¼	..
K C P & Lt 1st pf B	108¾	109½
Kan City South	77½	79
Do pf	67½	68½
Karstadt (R)	12	12½
Kaufm'n Dept St	19	20
Keith Alb Orp	26¼	30¾
Do pf	100	105
Kendall pf	84½	87¾
Kimberly Clark	50	50½
Kinney (GR)	20	23¼
Kraft Ph Ch pf	96	100¼
Kresge (SS)	63	65
Do pf	112	114
Kresge Dept St	8½	9½
Do pf	50	60
Kup'heimer (B)	32¼	46½
Do pf	105¼	..
Laclede Gas	200	230
Do pf	98½	..
Leh Port Cm pf	106¾	108
Ligg Myers B pf	139	139¾
Loews, Inc, pf	96	98
Do pf x w	87½	88
Long, B L, A	12½	13⅝
Lorillard Co pf	93	95
Louis'a Oil pf	85	88⅞
Louis & Nash	132	134
Ludlum Stl pf	90	98
MacAnd & Forb 6% cum pf	93	102½
McCall Corp	45½	50
McCrory A	65	67
Do B	62	68
Do pf	95	100
McGraw Hill Pub	36	37
McIntyre Por	17	17¾
McLelland Stores	14¼	15
Mackay Cos	108¼	165
Do pf	81¼	100
Mad Sq Gard	13	13½
Magma Copper	48½	48¾
Mallinson	8	8½
Do pf	76	91
Manati Sugar	5⅛	7
Mandel Bros	14	14½
Manhat Shirt pf	117½	..
Maracaibo Oil	5	5½
Market St Ry	1½	3
Do pr pf	25	28
Do pf	7½	16¼
Do 2d pf	4¾	7
Martin-Parry	4	4¼
Maytag	18	18½
Do pf	33	33½
Mengel Co pf	81¼	89¼
Met-G Pict pf	25½	26
Mexican Pet	176	252
Do pf	..	133
Michigan Cent	900	2000
Midland St Prd	37¼	40
Do 1st pf	91½	100
Do pf	170	180
Miller Rubber	21	44
Mil E Ry & L pf	104¼	108
Minn Honeywell	65¾	68
Minn Moi Pro Imp pf	82	84
M, St P & S S M	30	32
Do pf	54	61
Do leased line	55¾	59⅛
Mob & Birm pf	74	..
Montsanto Chem	51	55
Morrel (J.) & Co	67	68
Morris & Essex	81¾	83⅝
Motor Products	52½	55
Munsingwear	49½	51
Nat Biscuit pf	142½	143¼
Nat Bel Hess pf	53¼	74¾
Nat Dept Stores	20	20¼
Do 1st pf	88	89¾
Nat'l Lead pf A	140¾	141¼
Nat Radiator	3	3⅛
Nat Rys of Mex 1st pf	1½	3
Nat Supply pf	114½	115
Nat Tea	36	37½
N O Tex & Mex	118⅝	125
Newport A	61	64
N Y Air Brake	45½	46¾
NY, C & St L pf	107¾	110
N Y Dock	38	40
Do pf	84	86
N Y & Har pf	155	295
N Y, L & W	105	108
N Y, N H & H pf	125	127
N Y Rys pf	2⅝	3⅛
N Y State Rys	2	2¼
NY Steam 6% pf	100⅞	101¼
Do 7% pf	110⅛	112
Norfolk & West	258	263
Do pf	84¼	86
North Am pf	54½	58
N A Edison pf	101⅝	102½
North Central	85½	86
North Ger Lloyd	48¾	49
Northwest Tel	49	50¼
Norwalk T & R	1	1¼
Do pf	9	13
Nunnally Co	2½	4½
Oil Well Supply	10½	10¾
Do pf	86	88
Omnibus Corp pf	75	83
Oppen Collins	47	47½
Orpheum Cir pf	76	79
Otis Elevator pf	123½	125
Otis Steel	33	34
Do pr pf	95¼	98
Outlet Co pf	102	105
Pacific Coast	9	13
Do 1st pf	22	26¾
Do 2d pf	14	19¾
Pan Am Pet	51⅜	53
Panhandle P & R pf	40	50¼
Park Utah	3	3⅛
Patino Mines	28½	29
Pen & Ford pf	107½	..
People's Gas	240	250
Peoria & East	16	19
Pere Marquette	150	167
Do pf	95¼	..
Pet Milk	20	20½
Phila Co	230	245
Do 5% pf	..	49
Do 6% pf	52½	52⅞
Phillips-Jones	25	28
Do pf	70	74¾
Phoenix Hosy	10¾	12
Do pf	..	83
Pierce-Arrow A	23	25¼
Do pf	69½	71¼
Pillsbury Flour	24½	34⅝
P C C & St L	98	..
Pittsburgh Coal	61½	70
Do pf	97	99
Pitts Ft W & C	139	..
Do pf	151	..
Pitts Screw & B	21¼	22¼
Pitts Steel pf	100¼	100½
Pitts Ter Coal	11	13
Do pf	28	50
Pitts & W Va	110	118
Pitts Y & A pf	146	..
Por R Am Tob A	67	68
Postal T & C pf	99	100
Pressed Steel pf	71	74
Prod & Ref pf	31	34
P S E & G pf	109	110⅛
Pub Service, N J 6% pf	109	109½
Do 7% pf	125½	125⅞
Do 8% pf	154	156
R R Sect Ill Cent	71	72½
Radio Corp pf A	54	54⅝
Rand Mines	23⅞	43
Reading 1st pf	47	49⅞
Real Silk Hos pf	90⅛	96
Rem Rd 1st pf	97½	99
Do 2d pf	100¼	105
Rem Type 1st pf	101½	..
Do 2d pf	103¼	..
Ren & Saratoga	135½	..
Rev Cop & Br	..	27¾
Do A	65	71
Do pf	102	103
Rep Iron & Steel ctfs	73	74
Do pf ctfs	110	113
Rhine West El	41¼	42½
Ritter Dental	53	55⅛
Royal Baking P	..	55
Do pf	108	..
Rutland pf	65	70
Safeway Stores 7% pf	108⅛	109⅞
St L Southwest	64	69
Do pf	89	93
Schulte pf	60	65
Scott Paper	41	52
Seagrave	10½	11
Second Nat Inv	19	19½
Do uni ctfs	66	195½
Do pf	70	71¾
Sharon St Hoop	29	30
Sharp & Dohme	17	17½
Shell Trans	42	45
Simms Pet	23	24¼
Sinclair Oil pf	109	110
Sloss-Sheffield	35	42
Do pf	..	65
Snider Pack	6	7
S P Rico Sug pf	116	117
South Dairies A	18¼	25
Do B	5½	6
Spalding 1st pf	108	109
Spang Chal pf	95	95½
Spear & Co	8	8¼
Spicer Mfg pf	42¼	43¾
Stand Brands pf	118½	119
Std Coml Tob	6¾	7
Stanley Co of A	40⅛	42
Stand P Gl	2	2½
Do pf	13⅝	14
Starrett (L S)	39	40
Studebaker pf	120	121
Sun Oil, x d	54	56
Sweets Co of Am	9¾	10
Symington	3½	4½
That Mfg cnv pf	43	44
The Fair pf	110	112¼
Thomp Starrett	12½	13
Do pf	42	43
Thomp, J R	38¼	39
Third Avenue	11	12
Tide Water Oil	17½	20
Tide W Asso pf	78½	79½
Tob Prod A, div ctfs	1⅝	6
Do B div ctfs	1⅝	6
Do C div ctfs	1⅝	5
Truscon Steel	33⅝	34
Twin City R T	26	26½
Un Bag & Paper	10	13
Union Pac pf	83½	84
Un Biscuit pf	118	..
Un Bus Pub	28	30
Unit Cigar St pf	42	50
Un Paperboard	11¼	12¼
Un Piece Dye	26⅛	27
Do pf	94	99
U S P&F 1st pf	16⅝	17¼
Do 2d pf	18⅝	19
U S Dist Corp	15¾	16
Do pf	85	90
U S Express	3	3¾
U S Hoffman	24	24½
U S Ind Alco pf	55	65
U S Leather	8¼	8⅞
U S Smelt pf	52¾	52⅞
U S Tobacco pf	124½	144
Uni Stores	8	8⅝
Do pf	27½	29
Univ Leaf Tob	33	34¼
Do pf	110	114
Univ P & R pf	..	80
Utah Copper	210⅝	250
Vadsco Sales pf	57	63¼
Van Raalte	18¼	25
Do 1st pf	48¼	55
Vicksburg S & P	98½	..
Do pf	99	..
Va-Car Ch 6% pf	27¼	28⅝
Do 7% pf	76¼	80
Va I C & C	11	16
Do pf	39	48
Va El & P 6% pf	100½	102⅜
Do 7% pf	109	110
Vulcan Detin A	103	110
Do pf	92	95
Do pf A	91	98
Wabash pf B	78	83
Walgreen pf	102	..
Webster Eisen pf	64	70
Wells Fargo Ex	2	2⅞
W Pa Pow 7% pf	115½	116
West Dairy A	44	46¼
West Pacific	24	25⅞
W El Inst Cl A	34	35
Wextark Rad	16	20
Wheel & L Erie	110	120
Do pf	110	150
White Sew Mach pf	34	37
Willys-Overl pf	79¼	79¾
Wilson & Co	4	4¼
Do pf	48	50
Wilcox Rich A	31	32
Worthingt Pump pf A	93½	95
Do pf B	82	83
Wright Aero	35	59½
Yel Tr & C pf	85	88
Youngs S & T	128	134

FINANCIAL ADVERTISEMENT. FINANCIAL ADVERTISEMENT.

LOST OR STOLEN SECURITIES

Advertising rate (includes listing when recovered), $2 per double column line

Security	STOCK Amount	Number	Reported by
American Stores, Com. (In name of Parrish & Co.)	5 shs.	58078	Fidelity & Deposit Company of Maryland

NOTICE IS HEREBY GIVEN TO SHOW CAUSE TO ISSUING COMPANIES WHY DUPLICATES SHOULD NOT BE ISSUED AND TO TRANSFER AGENTS TO FILE STOP ORDERS.

POWER & LIGHT
Bonds with Warrants

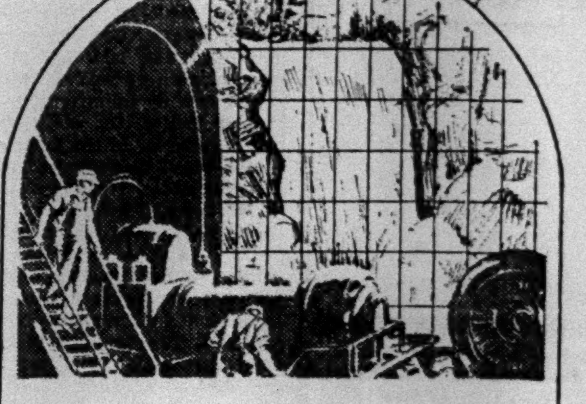

A REPRESENTATIVE group of power and light holding company debentures, with warrants to purchase Common Stock, shows *a gain of 231%* over their original offering price.

Similar opportunities for combining profit possibilities with safety and a yield of 6.50% are included in *Empire Public Service Corporation 6% Debentures*, with warrants to purchase 30 shares of Common Stock at prices near the current market.

— *Details upon request for* CIRCULAR NT 94

HALE, WATERS & COMPANY
BOSTON FIFTY BROADWAY NEW YORK CHICAGO

Combine SAFETY, HIGH YIELD *and* PROFIT POSSIBILITIES

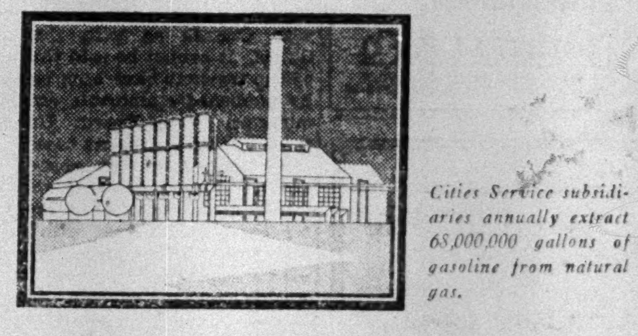

Cities Service subsidiaries annually extract 68,000,000 gallons of gasoline from natural gas.

More than 350,000 Stockholders Received the 208th Dividend on

Cities Service Common Stock

On January 1, 1911 the first dividend on Cities Service Common stock was paid to less than 1000 stockholders.

On February 1, 1930, Cities Service paid the 208th dividend on Cities Service Common stock to the 351,277 holders of record January 15, 1930.

When more than 350,000 persons purchase the Common stock of a Company, that Company can truly claim to have deserved and won the confidence of the investing public.

At present prices, Cities Service Common stock yields about 6¼% in cash and stock dividends. For further information concerning this security, mail the coupon below.

HENRY L. DOHERTY & COMPANY
60 Wall Street New York City
Branches in principal cities

CLIP AND MAIL THE COUPON

HENRY L. DOHERTY & COMPANY
60 Wall St., New York
Please send me full information about Cities Service Common stock.
Name
Address
(00014C-10)

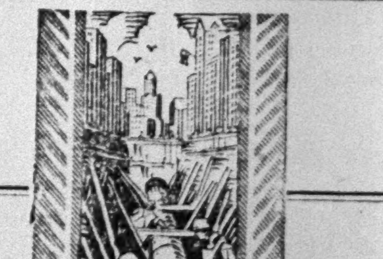

We have prepared a Comprehensive Survey of the

Natural Gas Industry

Copies available on request.

FURLAUD & COMPANY, INC.
52 WALL STREET NEW YORK

"INVEST IN A BUILDING" "SHARE IN A BUSINESS"
Send for The Illustrated Book
"Our Plan—Your Opportunity"
Henry Mandel Associates, Inc.
10 East 40th Street, New York Tel. Ashland 5030

GUARANTEED FIRST MORTGAGES
STATE TITLE and MORTGAGE COMPANY
540 Madison Avenue New York
Capital and Surplus $10,000,000

100 Share or Odd Lots

If you desire to trade in odd lots of stock upon a marginal basis, please ask us to send a copy of our requirements on odd lot trading.

Consult our Statistical Department freely on investment matters. We shall be glad on request to analyze your present holdings.

Ask for booklet "Trading Methods" and our current Market Letter Write Dept. T-15

CHISHOLM & CHAPMAN

Members New York Stock Exchange
Members New York Curb Exchange

52 Broadway New York

Irving Trust

Chemical Nat'l

Chase National

Guaranty Trust

National City

Ralph B. Leonard & Co.

...bers Assn. of Bank Stock Dealers
Membe... Unlisted Securities Dealers Assn.

25 Broad St. Whitehall 4270

We offer a complete Investment and Brokerage Service

Hamershlag, Borg & Co.

Members New York Stock Exchange

39 Broadway New York

Telephone Digby 4500

Complete Investment and Brokerage Service

G. M.-P. MURPHY & CO.

MEMBERS N. Y. STOCK EXCHANGE

52 BROADWAY

247 Park Avenue, New York

PHILADELPHIA WASHINGTON RICHMOND LONDON

American Superpower Corp.

PACIFIC LIGHTING CORP. and BETHLEHEM STEEL CORP. are analyzed in the current issue of our Fortnightly Financial Review.

Included with the Review is the *Third of a Series* of instructive articles on interesting subjects pertaining to investments.

WEST & Co.

61 Wall Street
NEW YORK
1511 Walnut St., Philadelphia

Members { New York Stock Exchange / Philadelphia Stock Exchange / New York Curb Exchange

FIDELITY TRUST CO. IN MERGER RUMOR

Marine Midland Corporation Reported Negotiating to Add Bank to Chain.

OFFICIALS ARE IN BUFFALO

Trust Company Was Sought Originally for Consolidation—Its Stock Rising Rapidly.

The Marine Midland Corporation, recently formed to hold control of seventeen New York State banks with resources of more than $520,000,000, was reported yesterday to be negotiating for acquisition of the Fidelity Trust Company of New York, which on Dec. 31 had assets of $76,911,854. The main office of the Fidelity Trust is at 120 Broadway, in the Equitable Building. The bank maintains five branches in Manhattan.

The report that negotiations were being carried on between the two institutions was accompanied yesterday by active trading among over-the-counter dealers in the stock of the Fidelity Trust Company, of which there is a small floating supply. The stock advanced 11 points and closed at 67 bid, 69 asked. Since last Thursday it has risen steadily. On Friday it advanced from 47½ bid to 52½ bid, while on Monday it moved up to 56. At the beginning of the year it was quoted around 42, which is the low point for 1930.

Samuel S. Conover, executive chairman of the board of the Fidelity Trust Company, and James G. Blaine, president of the bank, were in Buffalo yesterday, according to members of their families. Ernest Stauffen Jr., chairman of the board of the Marine Midland Corporation, also was in Buffalo.

The Marine Trust Company of Buffalo is the nucleus of the Marine Midland chain. It had resources of $305,706,008 on Dec. 31, or more than half of the resources of the system. George F. Rand, who is president of the Marine Trust Company, is also president of Marine Midland.

Company Originally Sought.

Acquisition of the Fidelity Trust Company by the Marine Midland would mean the fulfillment of one of the original aims of Marine Midland, which were announced at the time of the formation of the holding company last October. In conjunction with the allotment of 1,000,000 shares of Marine Midland at $60 a share on Oct. 4, it was announced that the corporation would organize a new Wall Street bank which would have a capital of $25,000,000. Subsequently, owing to the fall in bank stocks at the end of October, it was reported that Marine Midland had decided that it would be more advantageous to purchase an old bank than to organize a new one.

The Marine Midland stock was placed through a syndicate comprising Stone & Webster and Blodget, Inc.; White, Weld & Co., the Marine Union Investors, Inc., which is the securities affiliate of the Marine Trust Company, and Schoellkopf, Hutton & Pomeroy, Inc. The offering provided Marine Midland with $60,000,000 in cash. The Dec. 31 balance sheet of Marine Midland showed cash of $57,157,689, and it was believed in Wall Street that this sum was being reserved for further acquisitions.

Banks in the System.

Marine Midland's assets include more than 97 per cent of the stock of seventeen New York banks, which was carried in its statement of Dec. 21 at $57,560,357. The banks in the system are Marine Trust Company, Buffalo; Union Trust Company of Rochester, Manufacturers National Bank of Troy, Power City Bank of Niagara Falls, Bank of La Salle of Niagara Falls, Peoples Trust Company of Binghamton, First Trust Company of Tonawanda, Niagara County National Bank and Trust Company of Lockport, State Trust Company of North Tonawanda, Workers Trust Company of Johnson City, Union Trust Company of Jamestown, Bank of East Aurora, Cortland Trust Company, Orleans County Trust Company of Albion and Bank of Snyder of Snyder, N. Y.

The Fidelity Trust Company was reported in October to have been engaged in conversations looking to a merger with the Continental Bank and Trust Company. Committees were appointed by both banks to work out terms for the merger, but on Dec. 12 it was announced that the plan had been dropped.

The Fidelity on Dec. 31 had a capital of $6,000,000, surplus of $4,000,000 and undivided profits of $1,659,171. It maintains branches at Liberty and West Streets, Chambers and West Broadway, 17 Battery Place, Williams and John Streets and 12 East Forty-fifth Street. It was organized in 1907. In 1926 it was merged with the Coal Iron National Bank.

CAR LOADINGS STAY UNDER WEEK FOR 1929

Figure for Week Ended Feb. 15 Is 891,597, an Increase Over Preceding Period.

Special to The New York Times.

WASHINGTON, Feb. 25.—Car loadings of revenue freight for the week ended Feb. 15 totaled 891,597, the American Railway Association announced today, an increase of 5,016 cars above the preceding week, but a reduction of 65,901 cars under the same week of 1929.

Increases were reported in all commodities except merchandise in less than car lots, coal and coke.

The car loadings in detail were:

	Week Ended Feb. 15.	Change From Prev. Week.	Ch'ge From Same Week, 1929.
Misc freight	319,640	+10,971	—18,778
Mdse. less than car lots	239,523	— 1,903	— 9,047
Coal	182,325	—11,430	—29,425
Forest products	59,134	+ 5,610	— 2,390
Ore	8,905	+ 929	— 700
Coke	11,428	— 285	— 2,171
Grain, gr'n products	44,755	+ 1,016	— 2,398
Live stock	25,887	+ 108	— 992

Car loadings for the week ended on Feb. 15 compare with those in other weeks as follows:

	1930.	1929.	1928.	1927.
Feb. 15	891,597	957,498	888,586	954,794
Feb. 8	886,581	955,591	906,477	962,602
Feb. 1	898,894	947,154	926,262	965,664
Jan. 25	862,621	926,474	902,664	943,879
Jan. 18	847,353	931,861	884,683	936,160
Jan. 11	863,191	914,438	907,301	942,731

NEW TYPE PASSENGER CARS

C. & O. Coaches Will Have Single Seats on One Side.

The latest development in the efforts of the railroads to make normal fare travel more attractive will be provided by the Chesapeake & Ohio Railway, it was learned yesterday. As part of the equipment of the Sportsman's Special, which will provide de luxe service between Detroit, White Sulphur Springs, Richmond and Norfolk, the C. & O. will include coaches seating only forty-three persons instead of the usual sixty-eight to seventy.

On the improved coaches there will be double seats on one side of the aisle and single seats on the other. This will provide more roomy seats, wider aisles and more space for hand baggage. The management ordered the cars on the theory that a proportion of passengers traveling alone prefer a seat to themselves. The seats will be specially upholstered and of the swivel type.

ILLINOIS CENTRAL'S INCOME.

January Earnings Reflect Slackening in Business, Says Downs.

Slackening in business affected January earnings of the Illinois Central System, according to L. A. Downs, president. He said operating revenues last month were slightly less than 10 per cent below those of January, 1929, or from $15,147,000 to about $13,641,000. A reduction in operating expenses from $11,501,000 to about $11,109,000, largely through cuts in transportation expenses, would offset some of the revenue loss. Net operating income was about $1,506,000, against $2,445,000 in January, 1929.

"There are encouraging signs that the awaited business recovery is setting in," said Mr. Downs, "and yet to the extent that the flow of traffic over our lines is indicative of business conditions the recovery is slow. Our February revenues will continue to reflect the decline in activity."

PRODUCE EXCHANGE STOCKS

TUESDAY, FEB. 25, 1930.

There was moderate activity in the securities market of the New York Produce Exchange yesterday. Bank stocks were lower.

The following securities were admitted to trading on a when-issued basis:

CROWN ZELLERBACH CORPORATION—Ten-year 6 per cent sinking fund debentures with warrants.

PREMIER SHARES, INC.—Capital stock.

SALES, 47,240.

Sales.		High.	Low.	Last.	Net Ch'ge.
100	Am Eagle	¾	¾	¾	..
300	Am Ut & Gen. A	15⅝	15	15⅝	+ ⅜
6,100	Associated G & E	50	45½	48½	+ ½
9,600	Do 1930 rights	17	15	16⅝	+ 1⅛
400	Do $5 pf w i	88	87	87	— 1
4,600	Do m deb rts wi	4⅝	4⅜	4⅜	— ⅛
200	Auto Mus, B	3	2½	3	— ¼
100	B G Sand	6	6	6	+ ½
4,900	Chat Phen Allied	21½	20⅞	20⅞	— ½
500	Chem Asso	21⅞	21½	21⅞	+ ⅜
1,200	Claude Neon	16	15½	16	..
100	Dixton	12⅜	12⅜	12⅜	..
50	Dry Ice	59	59	59	+ 3½
200	Hamilton Gas	5½	5½	5½	— ⅛
100	H Rubinstein Pr.	18	18	18	+ 1
700	Int Carriers	16⅝	16½	16½	..
4,600	Int Rust Iron	2⅝	2¼	2⅜	— ¼
100	Jenkins	3¼	3¼	3¼	..
100	Kane Stores	4	4	4	+ ½
100	Kinner	1⅛	1⅛	1⅛	..
100	Lautaro Nitrate	6½	6½	6½	— ⅞
100	Merlin	½	½	½	— ½
200	Monarch Roy PrA	18¾	18¾	18¾	— ½
100	North Am Tr shs	9⅞	9⅞	9⅞	..
200	North Butte	3.50	3.50	3.50	..
2,200	Pet conv	12½	12	12½	..
300	Radio Sec A	2⅝	2⅝	2⅝	..
100	Railroad Shs	8½	8½	8½	..
300	Seaboard Util shs	7⅞	7¾	7¾	— ¼
100	Do war	1	1	1	+ ⅛
200	Shamrock Oil	18⅞	18½	18⅞	— ⅛
500	Sheldon	.55	.55	.55	..
400	Sher Gor	2.50	2.35	2.40	— .35
6,200	Trent	2¾	2⅛	2⅝	+ ⅛
600	Twin Tape	14⅜	14¼	14⅜	..
1,100	Union Cigar	⅛	⅛	⅛	..
200	Zenda Gold	1.60	1.60	1.60	..
	BANKS.				
120	Bk of U S units	84	80	84	— 4
20	Chase	161	161	161	— 1
	INSURANCE.				
100	Home Ins	45½	45½	45½	— 3
	SCRIP.				
$600	Fox Scrip	72	71	71	—

INACTIVE BID AND ASKED.

Closing bid and asked quotations of stocks not traded in were:

	Bid.	Ask.
Abana	1.08	1.20
Aero Klem.	1⅜	1⅞
Am Sol rts.	5	6
Amulet	1.30	1.40
Andes	.25	.38
Appalachian	4	6
Auto Stand.	1⅜	1¾
Big Mo	.55	.90
Butte Mad.	1¾	2½
Can Bkstks	18	21
Claremont	7	10
Color Pict.	13	14
Como	1.75	1.80
Cons Gas U B vtc	10⅛	11
Cont Sh pf	88	90½
Cornst Prod	16	18⅜
Emp Am S.	4½	7
Gen Cap	48	52
Gold Cycle.	14½	16
Gt Nor L A	24	26½
Horni Sig A	3	9
Do pf w i	15	17
Int C P, A	21	22
Int U B ww	5	6
Ironite	4	5¼
Lassings	12¾	13¼
L I Lt pf.	101½	105
Macfadden.	26	28½
Do pf	43	48½
Magnavox.	4	5
Man Fin. B.	1½	2¼
Mar Radio.	½	1
Ohio Val	6	8
Penn B. A	6	8
Prem S. wi	12	14
Quak Prod.	½	2
Rhodesian	12⅛	13
Shep Sts	¾	2
S K F	57	59⅞
Ventures	1.55	1.70

RUSSELL, MILLER & CO.

Members
NEW YORK STOCK EXCHANGE · NEW YORK CURB EXCHANGE

We wish to announce that on February 28th we will move to new offices at 120 Broadway (Sixth Floor), Telephone — Rector 4740.

We also take pleasure in announcing the association with us of Lloyd W. Georgeson, formerly Manager of the Stock Department of Blyth & Co.

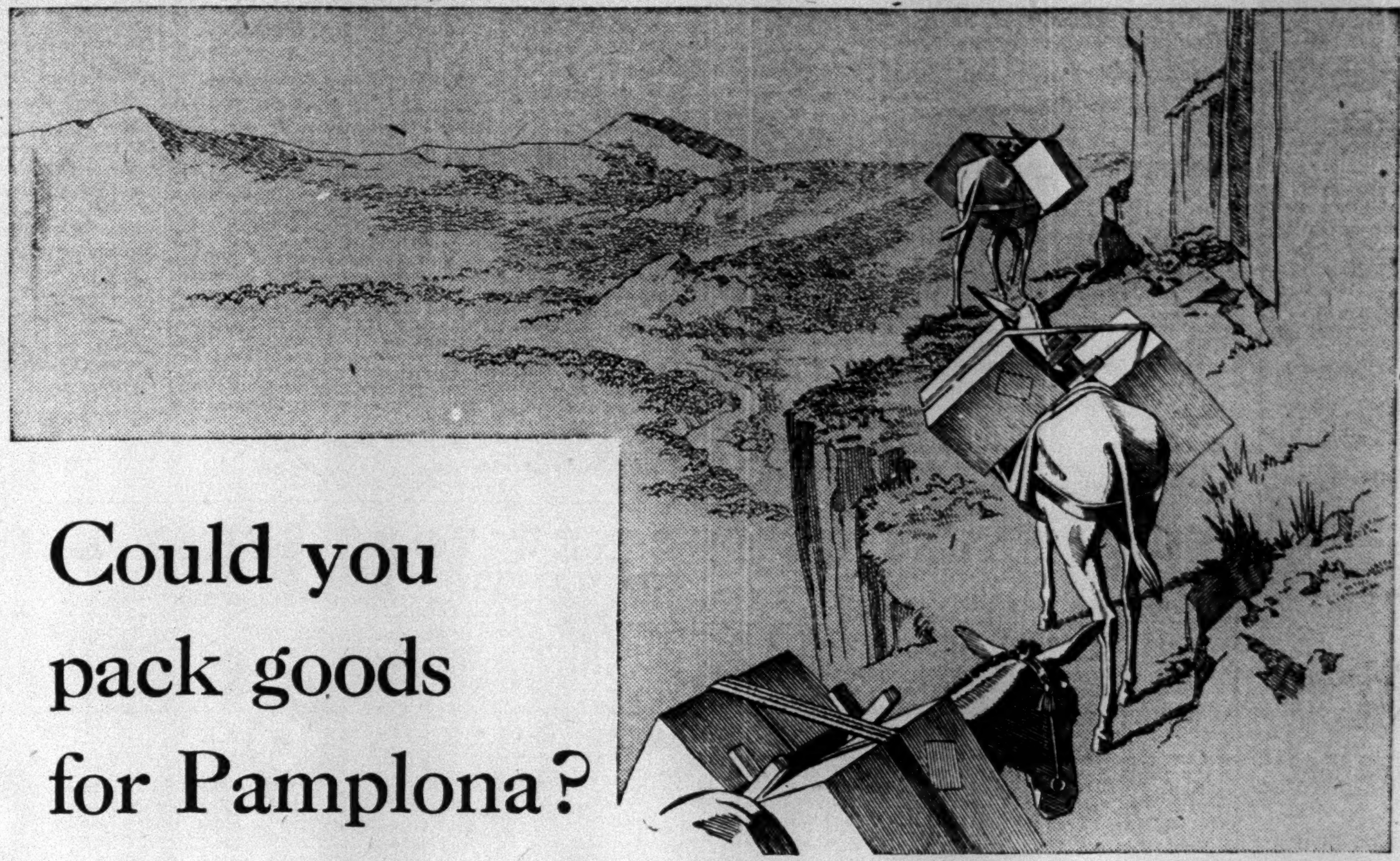

Could you pack goods for Pamplona?

An American manufacturer received an initial order from a merchant in Pamplona, a small town in the mountains of Colombia.

As his bankers, our advice was sought not only as to the financial responsibility of this new foreign buyer, but also as to any special conditions this shipment might be called upon to meet.

Our expert on South American trade *knew* that all goods for Pamplona must travel 79 miles by mule train. Therefore, no individual package should exceed 70 kilograms and, whenever possible, pieces ought to be of equal weight so as to provide each animal with a balanced load. Thus suitably packed, our client's goods arrived safely.

To finance America's ever-increasing foreign trade needs more than thorough organization, large reserves and far-flung connections. It requires intimate knowledge of conditions in other countries and accurate credit information on foreign merchants and markets.

Unraveling Intricate Problems

By means of the knowledge, experience and initiative of our corps of foreign trade experts, the Equitable Foreign Department is daily unraveling intricate export and import problems for American merchants. And through the Equitable's branch offices in London, Paris and Mexico City; the Equitable Eastern Corporation in the Orient; and 11,000 carefully chosen foreign correspondents, the resources at our command suffice to meet almost any emergency.

We will gladly discuss your foreign trade problems with you either in your own office or at any one of ours.

TO SPAN INTERNATIONAL BARRIERS

FOREIGN DEPARTMENT

The Equitable Trust Company

OF NEW YORK

A merger of The Seaboard National Bank and The Equitable Trust Company

Main Office: 11 Broad Street, New York

115 Broadway · 40 Worth Street · Madison Avenue at 28th Street · 41 West 34th Street · Seventh Avenue at 41st Street
Madison Avenue at 45th Street · Madison Avenue at 79th Street · 368 East 149th Street · 301 East Fordham Road
London · Paris · Mexico City

Total resources more than $900,000,000

ORDERS EXECUTED in the NEW YORK and CHICAGO MARKETS over our *Direct Private Wires*

BABCOCK, RUSHTON & COMPANY

ESTABLISHED 1895

Members { New York Stock Exchange / Chicago Stock Exchange / Chicago Board of Trade

50 Broadway New York

Telephone DIGby 3180

CHICAGO DES MOINES

ANNOUNCING

THE FORMATION OF

LEATHER & COMPANY

INCORPORATED

FOR THE TRANSACTION OF A GENERAL INVESTMENT BUSINESS WITH TEMPORARY OFFICES AT

551 FIFTH AVE. NEW YORK

TELEPHONE VANDERBILT 2675

THE WHEELS KEEP TURNING

In good times and bad, no matter what temporary or local conditions may exist, the business of the country continues and the wheels of industry keep turning.

Financing must be provided; and Commercial Credit, with over 460 offices located in every regional center of industry on the North American Continent, stands ready at all times to provide the funds which are the fuel of Progress.

In last December, a month of generally quiet business, Industrial Lien Purchases of Commercial Credit increased 64.2% over December 1928.

COMMERCIAL CREDIT COMPANY

COMMERCIAL BANKERS

Cash Capital and Surplus $58,000,000

INVESTMENTS

FREDERIC H. HATCH & CO.

Est. 1888 Incorporated Inc. 1928

Members Unlisted Securities Dealers Assn.

63 Wall Street, New York. Whitehall 2405

PRIVATE TELEPHONE TO BOSTON AND PHILADELPHIA

Frederick Peirce & Co.

BONDS FOR INVESTMENT

60 Wall St., New York
207 So. Fifteenth St., Philadelphia

F B&D EST. 1894

CONSTRUCTION VALUATIONS
MANAGEMENT REPORTS

Ford, Bacon & Davis, Inc.

Engineers

39 BROADWAY, NEW YORK

PHILADELPHIA CHICAGO SAN FRANCISCO NEW ORLEANS BIRMINGHAM CHATTANOOGA

Write for Booklet

The "Guaranteed Way to Wealth"

NATIONAL TITLE GUARANTY COMPANY

350 Madison Ave., New York · 185 Montague St., Brooklyn

HOME TITLE INSURANCE COMPANY

where good Guaranteed Mortgages are always to be had

Send for Circular B

51 WILLOUGHBY STREET BROOKLYN

Jamaica Mineola Riverhead

Investment Securities

F. S. Smithers & Co.
Members New York Stock Exchange
15 Broad St. New York

BOND TRADING DULL, PRICES IRREGULAR

Domestic Issues on the Stock Exchange in Downward Trend, Led by Convertibles.

GOVERNMENT LOANS HIGHER

Changes in Foreign Group Wider Than Usual—Italian 7s and Japanese 6½s Up.

The bond market on the Stock Exchange was dull yesterday and prices of both foreign and domestic issues were irregular. Issues of the latter group, led by the convertibles, tended lower in sympathy with stocks. United States Government issues were a trifle higher in very light trading.

The two most active issues of the list, American Telephone and Telegraph convertible 4½s and Texas Corporation convertible 5s, lost ground fractionally. Of the less active convertibles, fractional losses were sustained by Atchison, Topeka & Santa Fe 4½s of 1948, International Telephone and Telegraph 4½s of 1939 and General Public Service 5½s. Colon Oil convertible 6s dropped 2 points. Chicago & Northwestern convertible 4¾s and Commercial Investment Trust convertible 5½s closed slightly higher.

In the railroad group, several infrequently traded issues showed rather substantial gains for the day, notably Iowa Central 5s of 1938 and the certificates of the same issue, up 4⅜ and 1¼ points, respectively. In the industrial list, sugar, oil and rubber issues were dull and irregular. Public utility issues were generally steady to firm.

The net changes in the foreign loans were wider than usual. Italian Government 7s and Japanese Government 6½s were unusually active and closed fractionally higher for the day. French Government issues were down slightly.

BOND FLOTATIONS.

Securities of Utility and Industrial Companies to Be Placed on Investment Market.

Western Utilities Corporation.

A new issue of $2,000,000 Western Utilities Corporation 6 per cent notes, due Sept. 1, 1931, will be marketed today at 99¼, to yield 6.53 per cent. The offering group will be composed of the Central-Illinois Company, Inc.; H. M. Byllesby & Co., Inc.; Freemon, Smith & Camp Company, and Paul H. Davis & Co. The issue will be listed on the Chicago Stock Exchange. The company, which operates around Los Angeles and San Diego, Cal., reports net earnings for 1929, after all charges, equivalent to 4.1 times the annual interest requirements of the issue. The company's properties are appraised at $8,704,920, while the total funded debt, including this issue, is $4,108,000.

Sheffield Steel Corporation.

Offering of an addition issue of $1,500,000 Sheffield Steel Corporation first mortgage 5½ per cent bonds, due Mar. 1, 1948, will be made today by Eastman, Dillon & Co., and the Prescott, Wright, Snider Company. The issue will be priced at 97½, to yield about 5.72 per cent. The company reports sales for 1929 of $9,531,554, compared with $6,984,862 in 1928, although its additional plants were not in operation until Aug. 1.

Western Public Service Company.

New financing totaling $4,500,000 for the Western Public Service Company, set for later in the week, will be by a syndicate comprising Stone & Webster and Blodget, Inc., the Chase Securities Corporation, the Bancamerica-Blair Corporation and Brown Brothers & Co. The financing will consist of first and refunding mortgage 5½ per cent bonds, series A. The company, which is one of the constituent units of the Engineers Public Service Company, operates in Nebraska and adjacent States.

N. Y. PORT AUTHORITY BONDS.

4s—	Bid.	Ask.	4½s—	Bid.	Ask.
Dec., '36-40	5.10	4.70	Mar., '40-46	5.15	4.75
Dec., '41-50	5.10	4.70	Mar., '32-39	5.15	4.75
Jan., '38-52	5.10	4.70			

RECORDS FINANCING IN 1929.

New Manual Tells Activities of 1,000 Investment Firms.

A record of the underwriting activities of more than 1,000 American and Canadian investment houses in 1929 is contained in a new manual issued by the National Statistical Service, of which Otto P. Schwarzschild is editor. The volume lists for the first time accountants, appraisers, engineers and lawyers mentioned in connection with financial statements, valuation of properties and legality of all new financing.

A cross index of the issues reported on by each accountant, appraiser, engineer and lawyer is included, together with the name of the banking house offering the issue. The bond and stock issues themselves are classified according to industry.

U. S. INSULAR BONDS.

			Bid.	Asked.
Philippine Govt.	4½	July, 1957	99	101⅝
Do	4½	July, 1952	99	101½
Do	5	Apr., 1955	99½	103
Do	5	Feb., 1952	104½	108½
Do	5½	Aug. 1941	106½	109⅞
U. S. Govt.	2	Apr. 1930	102	105
U. S. Panama	3	June, 1961	90	95
Govt of P Rico	4½	July, 1958	99	103¼
Terr. of Hawaii	4½	Dec., 1954	99½	102⅝

Baldwin Locomotive Works

An analysis with special reference to the company's expansion in the heavy machinery field is available upon request.

PALMER AND COMPANY
ESTABLISHED 1901
MEMBERS NEW YORK STOCK EXCHANGE
61 BROADWAY, NEW YORK
730 FIFTH AVENUE 1441 BROADWAY
1 PARK PLACE 349 E. 149TH STREET
NEW YORK CENTRAL BUILDING

BOND SALES ON THE NEW YORK STOCK EXCHANGE

TUESDAY, FEBRUARY 25, 1930.

Day's Sales.	U. S. Govt.	Domestic.	Foreign.	Total All.
Yesterday	$157,000	$5,286,000	$2,359,000	$7,802,000
Monday	144,000	5,420,000	1,992,000	7,556,000
Year ago	390,100	5,566,000	2,604,000	8,560,100
Two years ago	590,500	6,319,000	3,138,500	10,048,000

Year to Date.	U. S. Govt.	Domestic.	Foreign.	Total All.
1930	$14,977,200	$262,616,200	$103,127,000	$380,720,400
1929	22,511,100	276,366,200	112,676,000	411,553,300
1928	35,448,000	324,180,200	159,438,000	519,066,200
1927	42,569,750	430,814,700	197,291,200	670,675,650

UNITED STATES GOVERNMENT LOANS

Range Since Date of Issue High.	Date.	Low.	Date.	Range 1930. High.	Low.	Sales in 1,000s.	Issue.	Open.	High.	Low.	Last.	Net Change.	Closing Bid.	Asked.	Yield.
103.1	Oct. 19, 1922	86.1	June 2, 1921	99.18	98.26	25	Liberty 3½s, 1932-47	99.16	99.17	99.16	99.17	+.1	99.12	99.16	3.54
103.30	Mar. 9, 1927	84.00	May 21, 1920	101.10	100.10	5	Liberty 1st conv. 4¼s, 1932-47	100.29	100.29	100.28	100.29	...	100.29	100.31	3.81
104.12	Mar. 9, 1927	82.00	May 20, 1920	101.13	100.28	65	Liberty 4th 4¼s, 1933-38	101.5	101.7	101.5	101.6	...	101.4	101.6	3.91
104.6	Mar. 9, 1927	82.15	May 20, 1920	101.12	100.25	4	Liberty 4th 4¼s, registered	101.5	101.5	101.5	101.5	+.3	....	....	..
116.6	Jan. 7, 1928	98.1	Mar. 27, 1923	111.18	109.24	11	Treas. 4¼s, 1947-52	110.27	110.30	110.26	110.26	—.3	110.20	110.26	3.44
111.12	Jan. 9, 1928	100.9	Dec. 23, 1924	107.17	105.16	5	Treas. 4s, 1944-54	106.30	106.30	106.30	106.30	+.1	106.24	106.26	3.42
108.10	Jan. 10, 1928	98.18	Mar. 13, 1929	104.26	103.00	41	Treas. 3¾s, 1946-56	104.00	104.4	104.00	104.4	+.4	104.1	104.5	3.42
100.4	Nov. 22, 1929	95.4	Mar. 12, 1929	99.24	98.30	1	Treas. 3⅜s, 1940-43	99.20	99.20	99.20	99.20	+.1	99.15	99.18	3.42

Quotations after the decimal point in the above table represent one or more 32ds of a point.

U. S. TREASURY NOTES.

	Rate.	Bid.	Asked.	Yield.
Mar., 1930	5⅛	100.2	.....	3.00
June, 1930	4⅞	100.15	100.17	3.07
Sept., 1930	3⅛	99.25	99.27	3.41
Mar., 1930-32	3½	99.14	99.18	3.72
Sept., 1930-32	3½	99.14	99.18	3.66
Dec., 1930-32	3½	99.14	99.18	3.66

Figures after decimals are 32ds.

U. S. BOND QUOTATIONS.

Closing quotations for issues not traded in on the Stock Exchange yesterday:

	Bid.	Ask.		Bid.	Ask.
2s, r, 1930	102⅝	103⅜	3s, r, 1947	92	95
2s, c, 1930	102⅝	103⅜	3s, c, 1947	92	95
3s, r, 1916	92	95			
3s, c, 1916	92	95	Pan 2s, '38	102⅝	103⅜
			Pan 3s, c, '61	91	94

TREASURY BONDS.

	Bid.	Asked.
Treasury 3⅜s, 1943-47	99.16	99.20

Canadian National (West Indies) Steamships, Ltd.

Guaranteed 5s, 1955

Price 100 and interest

INVESTMENT DEPARTMENT
PRINCE & WHITELY
Established 1878
Members New York Stock Exchange
25 BROAD ST. NEW YORK
Uptown Office: Hotel St. Regis

Associated Gas & Electric Company
Common Stock

The Associated Gas and Electric System has experienced marked expansion during the last few years so that it now ranks among the foremost public utility systems in the United States, with total assets in excess of $1,000,000,000 and gross revenues in excess of $100,000,000 annually. With this rapid growth, consistently increasing earnings have been reported on Associated Gas and Electric Company Common Stock.

Further information on request

PYNCHON & CO.
Members New York Stock Exchange
111 Broadway New York
Telephone Rector 0970
Madison Ave. at 43rd St. Tel. Vanderbilt 6871
Savoy-Plaza Hotel Tel. Volunteer 6500

FOREIGN BONDS

Adriatic El 7s, 1952	[illegible]

[illegible]

We Suggest the Purchase of

Commonwealth & Southern Corporation

$6 Preferred Stock

Listed on the New York Stock Exchange

Description on request

EVANS, STILLMAN & CO.
Members New York Stock Exchange
60 BROADWAY NEW YORK

We Recommend to Investors

American Utilities & General Corporation

$3 Cumulative Preferred Stock
(With Warrants)

This Company with capable and experienced management and large financial resources, is in a particularly favorable position to participate profitably in the operations of successful and growing public utility corporations.

Full description will be sent upon application

G. E. Barrett & Co.
Incorporated
120 Broadway, New York
Boston Philadelphia Chicago San Francisco

DOMESTIC BONDS

Adams Ex 4s, 1948	[illegible]

[illegible]

FOREMAN-STATE CORPORATION

Investment Affiliate of the Foreman-State National Bank, Chicago

52 Wall Street
NEW YORK

Chase National Bank
National City Bank
Equitable Trust Company
Guaranty Trust Company
Irving Trust Company

Hartford Fire Insurance Company

The FIRST NATIONAL OLD COLONY CORPORATION
100 BROADWAY, NEW YORK
Telephone Rector 6080
BOSTON HARTFORD PHILADELPHIA BALTIMORE ATLANTA
CHICAGO CLEVELAND PITTSBURGH ST. LOUIS ROCHESTER

Every one should have a definite investment policy

...

An investment may be sound but may not be suitable for you . . .

"A Definite Investment Policy" Sent upon Request

LORD, WESTERFIELD & CO.
INCORPORATED
INVESTMENTS
68 William Street, New York

BANK Stocks *We make close markets in* INS. CO. Stocks

Fidelity Trust Co.
Manufacturers Trust Co.

REILLY, DUGAN & CO.
Members Association of Bank Stock Dealers
120 Broadway New York, N.Y.
Telephone 6900 Rector

Accounts Carried on Conservative Margin

Reinhart & Bennet
Members New York Stock Exchange
New York Curb Exchange
New York Produce Exchange
52 Broadway New York
Telephone DIGby 2325

City of Montreal (Canada)
4½% Bonds
Due 1950
Price 94
To Yield Approx. 4.98%

GUARDIAN DETROIT COMPANY
Incorporated
120 Broadway New York

Your UTILITY HOLDINGS

Which to sell? Which to retain? A problem requiring fine judgment. We are specialists—our experience at your disposal.

H. W. BRIGGS & CO.
INCORPORATED
INVESTMENT SECURITIES
44 Wall St., New York City
Telephone Beekman 5354

WE WILL BUY:

Allied Power & Light
All Issues

Commonwealth Power
Preferred

Penn Ohio Edison
All Issues

Southeastern Pr. & Lt.
All Issues

ASIEL & CO.
Members New York Stock Exchange
11 Wall St. Tel. HANover 5000

Daily Market Letter
Gladly sent upon request
ODD LOT ACCCUNTS
Carried on Conservative Margin

C. H. Van Buren & Co.
Members New York Stock Exchange
Members New York Curb Exch. (Assoc.)
55 Broadway New York
Telephone Digby 0130

MARKET BULLETIN
Copy on Request
McCLURE, JONES & CO.
Members New York Stock Exchange
115 Broadway, N. Y. Phone 7300 BARclay

NO OTHER New York newspaper publishes so great a volume of high-grade Classified advertising as The New York Times. The Help and Situations Wanted columns are a meeting place for the efficient worker and the discriminating employer.—Advt.

ROCK ISLAND BONDS FOR STOCKHOLDERS

Owners of Shares May Buy Convertibles at 95, Limited to 25% of Holdings.

ISSUE SET AT $32,228,000

Unusual Plan Will Go Before I. C. C. and Holders—Stock Obtainable at $118.75 in Trade-In.

The Chicago, Rock Island & Pacific Railway announced yesterday a proposal that $32,228,000 of 30-year 4½ per cent convertible bonds be offered to common and preferred stockholders at 95 to the extent of 25 per cent of their holdings. The issue was said to be unusual in that the conversion terms made possible the acquisition of common stock a year from now at a cost of $118.75, compared with a closing price of $120 on the Stock Exchange yesterday.

The proposal will be submitted to the Interstate Commerce Commission and also to stockholders at the annual meeting on May 1. Stockholders of record of March 7 would be entitled to subscribe to the offering until May 9. The underwriting would be by Speyer & Co., the National City Company and J. & W. Seligman & Co. at a commission of 2½ per cent, or about $805,000.

The St. Louis-San Francisco Railway has working control of the Rock Island through ownership of 183,333 common shares.

The proposed bonds, which will mature on May 1, 1960, are convertible into common stock from May 1, 1931, to May 1, 1940, at $125. Each $1,000 of bonds would therefore receive eight shares of common in conversion. As the price of the $1,000 bonds to common and preferred stockholders would be $950, the cost of each share of stock would be $118.75. One dollar of interest charges to May 9 would be added to the $950.

If all bonds were converted, the common stock outstanding would be increased from 744,825 to 1,002,000 shares.

As $74,482,522 par value of common stock is outstanding of an authorized issue of $75,000,000, stockholders will be asked to vote to increase the authorized common stock to $105,000,000. They will be asked also to increase the number of directors from thirteen to fifteen. The names of the new directors have not been announced.

A vote will be taken by the stockholders also on a proposal to repeal an article of consolidation of 1880, which provides that the limit of indebtedness shall not exceed $275,000,000, exclusive of bonds issued for acquisition of additional railways or property.

Provision would be made for adjustment of the conversion price of the stock in case of the issue of shares while the conversion privilege is in effect, excluding up to 750,000 shares that may be issued to employes at less than the conversion price or as a stock dividend. The issue will be callable on sixty days' notice from May 1, 1936, to May 1, 1955, at 105 and on any semi-annual interest date thereafter at par plus one-half of 1 per cent for each six months between redemption date and maturity.

Application to list the bonds on the New York Stock Exchange would be made.

OTHER MUNICIPAL LOANS.

New Bond Issues Announced for Offering to Investment Bankers.

Tarrant County, Texas.

Tarrant County, Texas, plans to open bids on a new issue of $2,700,000 road bonds, according to an official announcement received here yesterday. The county reports an assessed valuation of $142,106,140 and a net bonded debt, including this issue, of $7,075,082.

Birmingham, Ala.

A new issue of $2,500,000 city of Birmingham (Ala.) bonds was announced yesterday for award on March 14. The issue will consist of $1,000,000 park bonds, due on April 1, 1933 to 1960; $1,000,000 drainage bonds, due on April 1, 1933 to 1960, and $500,000 fire department bonds, due on April 1, 1933 to 1945. Bidders are asked to name the interest rate at not to exceed 5 per cent. No split-rate bids will be considered.

Harrison, N. Y.

The town of Harrison, N. Y., will open sealed tenders on March 1 on a new issue of $738,000 various improvement bonds, due on Feb. 1, 1931 to 1950. The interest rate, to be named by the bidders, is limited to 5 per cent. The bonds will be issued for park, sewer, highway and water improvements.

New Bonds for $3,500,000 To Be Put on Market Today

New offerings of securities totaling $3,500,000 will be made today by New York banking houses and syndicates. The amount will consist entirely of bonds.

The new issues are classified as follows:

Public utility	$2,000,000
Industrial	1,500,000

NOVA SCOTIA SELLS ITS BONDS IN CANADA

$5,000,000 of 5% Debentures of Province Go to Banking Group at 98.926.

AMERICAN FIRMS OUTBID

Purchase of Bonds Carries an Option to Buy Additional Issue of $4,000,000.

An issue of $5,000,000 Province of Nova Scotia 5 per cent debentures, due March 1, 1960, was awarded yesterday to a Canadian banking group comprising the Bank of Nova Scotia, McLeod, Young, Weir & Co., Ltd.; Bell, Gouinlock & Co., Ltd., and Fry, Mills, Spence & Co. The bankers paid 98.926, equivalent to a 5.07 per cent basis.

A group headed by Wood, Gundy & Co., Inc., was second highest with a bid of 98.768, and a syndicate represented by the Royal Securities Corporation, Ltd., third, with a tender of 98.6599. Harris, Forbes & Co. and associates, bid 98.652, and a group headed by Kountze Brothers 98.099.

The debentures are issued for various refunding and improvement purposes. The latter include provincial power, highways, bridges, school and building construction. The purchase of this issue carries the option to buy an additional issue of $4,000,000 of debentures, of which $3,250,000 will go to the Nova Scotia Power Commission, which would bring the total borrowing for the commission to $12,608,115.

The Province of Nova Scotia reports its latest figure on the assessed valuation as of Dec. 31, 1928, as $161,154,741, and net debenture debt, including this issue, $32,803,652. This figure, however, does not include the additional $4,000,000 that may be awarded subsequently.

The last financing of the Province was in May, 1929, when $2,560,000 thirty-year debenture 5s were sold to Canadian bankers.

REICHSBANK RECEIVES 59,186,000 MARKS GOLD

BERLIN, Feb. 25 (AP).—The Reichsbank statement as of Feb. 22 shows the following changes, in reichsmarks:

Gold coin and bullion	increased	59,186,000
Reserve in foreign currencies	decreased	2,773,000
Bills of exchange and checks	decreased	99,241,000
Silver and other coins	increased	10,540,000
Notes on other banks	increased	4,120,000
Advances	decreased	23,554,000
Other assets	increased	6,872,600
Notes in circulation	decreased	161,751,000
Other maturing obligations	increased	113,572,000
Other liabilities	increased	3,289,000

Total gold holdings are now 2,410,200,000 gold marks.

The following table shows the Reichsbank's gold reserve for a series of recent weeks compared with the two preceding years in thousands of marks:

	1930	1929	1928
Feb. 22	2,410,200	2,728,962	1,886,163
Feb. 15	2,351,014	2,728,910	1,886,389
Feb. 7	2,325,941	2,729,111	1,886,620
Jan. 31	2,297,050	2,729,182	1,865,284
Jan. 23	2,286,458	2,729,176	1,863,428

The gold holdings of Jan. 7, 1929, at 2,729,345,000 marks, were the highest in the Reichsbank's history. The gold holdings of June 22, at 1,764,327,000 marks, were the smallest of 1929.

The following is the Reichsbank's outstanding note circulation in thousands of reichsmarks:

	1930.	1929.
Feb. 22	4,004,603	3,902,094
Feb. 15	4,166,354	4,077,262
Feb. 7	4,380,954	4,236,122
Jan. 31	4,653,242	4,453,891
Jan. 23	3,952,553	3,809,254

The note circulation of Dec. 31, 1929, at 5,043,677,000 marks, was the largest since the reform of the currency in 1924. Prior to that date the high record was 4,930,020,000 marks on Dec. 31, 1928. In gold values this was the largest since the war, although in terms of the old depreciated paper the circulation reached 496½ quintillions of marks, or 496½ billion billions, on Dec. 31, 1923.

The Reichsbank's rediscount rate remains at 6 per cent, to which it was reduced from 6½ per cent on Feb. 4, at which rate it had remained since it was reduced from 7 per cent on Jan. 13, 1929.

COMPANY MEETINGS TODAY

Directors.

FOR DIVIDENDS.

- Amer. Tobacco Co., Inc., pf., at 4:15 P. M.
- Atlantic Life Insurance Co.
- Auto Strop Safety Razor Cl. A, at 10 A. M.
- Bancroft (Joseph) & Sons com.
- Bell Telephone Co. of Canada com.
- Connecticut Elec. Service Co. pf. and com.
- Continental Diamond Fiber.
- Contoocook Mills.
- Defiance Dairy Products pf.
- Delaware, Lackawanna & Western Coal Co. at 11 A. M.
- Electric Power & Light Corp. 1st pf.
- Federal Bake Shops, Inc., pf.
- Great Lakes Towing Co. pf. and com.
- Great Western Sugar Co. pf. and com.
- Helme (Geo. W.) Co. pf. and com.
- Hercules Powder Co., Inc., com.
- Hotel Gibson Co. pf. and com.
- Illinois Bell Telephone Co. com.
- Insurance Securities Co., Inc.
- International Cement Corp. com.
- International Equities Corp.
- International Paper Co. 7% and 6% pf.
- Jersey Central Power & Light.
- Kelsey-Hayes Wheel Corp. com.
- Keystone Public Service.
- Little Miami R. R.
- Mathieson Alkali Works, Inc., pf. and com.
- Mississippi River Power Co. pf.
- Montana Power Co. com.
- National Breweries, Ltd., pf. and com.
- New Haven Clock.
- N. Y. Telephone Co. 6½% cum. pf.
- Oil Well Supply Co.
- Pacific (Coyle) Navigation Co. 1st pf.
- Parke, Davis & Co.
- Republic Investing Corp. (N. Y.) pf.
- Second International Securities 1st, 2d pf. and Cl. A com.
- Shell Union Oil Corp.
- Square D Co. Cl. A.
- Standard Milling Co. com. and pf.
- St. Louis Southwestern Ry. pf.
- Utica Gas & Electric com.
- Vulcan Detinning Co. pf. and pf. A.
- Wheeling Steel Corp. Cl. A pf. and Cl. B pf.

OTHER MEETINGS.

- Air Reduction.
- American Alliance Insurance, N. Y.
- American Cigar Co.
- American Piano Co.
- American Shipbuilding.
- Armstrong Cork.
- Avery (B. F.) & Sons.
- Baltimore & Ohio R. R. Co.
- Boston, Revere Beach & Lynn R. R. Co.
- Byers (A. M.) Co.
- Childs Co.
- Colonial Utilities Corp.
- Commonwealth Insurance Co. of N. Y.
- Curtiss Aeroplane & Motor Co., Inc.
- Delaware & Hudson Co.
- Eaton Axle & Spring.
- Electric Power & Light Corp.
- Empire Gas & Fuel Co. (Delaware).
- Fairbanks, Morse & Co.
- Follansbee Bros.
- Foundation Co. of Canada.
- General Gas & Electric Corp.
- Gobel (Adolf) Inc.
- Golden State Milk Products.
- Great American Insurance.
- Harmony Mills.
- International Securities Corp. of America.
- Interstate Public Service.
- Lakewood Engineering Co.
- Lehigh Coal & Navigation.
- Los Angeles Gas & Electric.
- Mallinson (H. R.) & Co., Inc.
- National Radiator Corp.
- New Jersey Zinc.
- Northern Pacific Ry.
- Northwestern Fire & Marine Insurance, Minneapolis.
- Nova Scotia Light & Power Co., Ltd.
- Pacific Lighting Corp.
- Pennsylvania Joint Stock Land Bank, Phila.
- Philadelphia Electric.
- Philadelphia Electric Power.
- Rockland & Rockport Line Corp.
- Robertson-Cataract Electric.
- Rochester American Insurance.
- Southern California Gas Corp.
- Standard Milling Co.
- Sunray Oil Corp.
- Tonopah Mining of Nevada.
- United Pacific Corp.
- U. S. Hoffman Machinery Corp.
- Wagner Electric Corp.
- Warren Foundry & Pipe Corp.
- Washington Ry. & Electric.
- Westinghouse Electric & Mfg.
- Wheeling Steel Corp.
- Wright Aeronautical Corp.
- York Rys.

Stockholders.

SPECIAL.

- Bloomingdale Bros., Inc.
- Indian Territory Illuminating Oil Co.
- Merchants Manufacturing Co.
- Page Dairy Co.

ANNUAL.

- Canada Bud Breweries, Ltd.
- Canadian Industrial Alcohol Co., Ltd.
- Cluett, Peabody.
- Consumers Co.
- Duluth Superior.
- Eisemann Magneto Corp.
- Honolulu Plantation.
- Interstate Iron & Steel Co.
- Indian Motocycle Co.
- Manning, Bowman & Co.
- Manning, Maxwell & Moore, Inc.
- Nichols Copper.
- Weber Showcase & Fixture.
- Whitestone Co.

MARKETS IN LONDON, PARIS AND BERLIN

Trading Quiet on the English Exchange—Credit Easier in Lombard Street.

FRENCH TONE IMPROVES

Rentes Register Gains in Slight Revival of Activity—German Boerse Depressed.

Special Cable to THE NEW YORK TIMES.

LONDON, Feb. 25.—Practically the only bright section in the stock markets today were British funds where further improvement was caused by expectations of an early reduction in the bank rate. The 5 per cent war loan advanced to £101 15-16 and the 3½ per cent conversion loan was better at the ex-dividend level of £75 1-16.

Little business was noted in industrials and features were few. Rayons and textiles were dull. Columbia Graphophone declined to £5 13-16 and His Master's Voice Gramophone to £4 1-16. White Star and Union Castle preferences declined to 10s 6d in the shippings.

There was an easier tendency among the internationals, Nickel declining to $38, Hydroelectric to $43, International Holding to $5 and Brazil Traction to $37.

De Havilland moved against holders to 26s 10½d, although the company is extending its activities, steps being taken to establish an aircraft industry in South Africa.

Following a reaction of 5-16 to 8½d a pound in the price of the commodity, rubber shares became easier. V. O. C. shares were a feature in the oils following amalgamation proposals involving Venezuelan concessions. After falling from £2⅞ to £2⅝ V. O. C. rallied to £2¾ only to react again to £2 11-16. Other oils were dull.

In the mining Rhodesians came in for renewed support after a dull start.

Easy credit conditions prevailed in Lombard Street today. The general rate for old and new day-to-day money was 3½ per cent. Discount rates continued to slide owing to scarcity of bills. About £780,000 of Cape Gold was available in the market today of which £700,000 was taken by Germany. Sterling on New York was $4.86 9-32-$4.86 5-16.

London Closing Prices.

	Closing Price.	Net Ch'g.
Anglo-Dutch	35s 4½d	—3½d
Anglo-Persian	£4	..
Brazilian Traction	$37¼	— ¾
British-American Tobacco	£5½	..
Bwana M'Kubwa	21s 6d	+6d
British Celanese	12s 6d	—1s3d
Carreras	£8⅞	+ ⅛
Celanese Corp. of America	£5⅛	+ ⅛
Courtaulds, Ltd.	£2⅜	..
Distillers	63s 9d	—3d
De Beers	£9¾	— ⅛
Dunlop Rubber	12s 3d	—4½d
Gramophone Co., Ltd.	£4	— ⅛
Hydroelec (basis $5-£1)	$43	— ½
Imperial Tobacco	93s 9d	..
Intl. Holding (basis $5-£1)	$5	— ⅛
London Underground	22s	..
London Midland Ry	£51	— ¼
Mexican Eagle	12s	—3d
Rand Mines	£2⅞	..
Rio Tinto	£44	+ ½
Royal Dutch	£31⅜	— ¼
Russian Asiatic	6d	..
Shell Transport	£4¾	— ⅛
Selfridge 6% pf	22s	..
United Havana Rys	£23½	— ½
Vickers	7s 9d	..
War Loan 5s	£101⅞	+ ⅛

Paris Closing Prices.

BONDS.

	Closing Price (Francs)	Net Chge.
French Rentes 3% Perpetual	87.30	+ .95
Do 4% 1917	100.25	— 1.10
Do 5% 1915-16	101.40	+ .05
BANKS.		
Banque de France	24,975	+225
Banque de Paris et des Pays Bas	2,910	+ 5
Credit Lyonnais	3,105	+ 5
CANAL.		
Canal Maritime de Suez	....	..
RAILROADS.		
Chemins de fer du Nord	2,515	+ 25
Paris-Lyons-Meriterranee	1,531	+ 9
MINES.		
Mines de Courrieres	1,688	+ 10
Mines de Lens	1,417	+ 12
Rio Tinto Co., Ltd	5,470	+ 55
Soc. Miniere & Metallurgique	1,029	+ 11
PUBLIC UTILITIES.		
Cie. Generale d'Electricite	5,565	+ 25
Soc. Lyonnaise des Eaux	3,625	+ 35
Cie. Francaise des Procedes Thomson-Houston	1,161	+ 11
INDUSTRIALS.		
Trefileries & Laminoirs du Havre	2,130	+ 10
Schneider & Cie	1,910	— 10
Societe Andre Citroen	1,063	— 1
Ste Francaise Ford	185	..
Pechiney	3,500	+ 35
L'Air Liquide	2,005	+ 30
Establissements Kuhlmann	1,110	— 11
Coty, S. A	1,042	+ 19
OIL.		
Royal Dutch	3,890	— 45

Prices Better in Paris.

Wireless to THE NEW YORK TIMES.

PARIS, Feb. 25.—Trading improved slightly on the Bourse today, although the session ended before the Chamber of Deputies acted on the declaration of the new government. The 3 per cent rentes strengthened and there was some activity in domestic stocks, but the general attitude of the market remained reserved and the closing came with business again almost at a standstill.

Rentes closed as follows: The 3 per cents, 87.25; 1918 4s, 99.85; 1920 amortizable 5s, 135.55; 1928 5s, 104.45; 1920 6s, 103.80; 1927 amortizable 6s, 107.15.

Parker Corporation Reorganizes To Form German Pen Firm

Special Cable to THE NEW YORK TIMES.

HEIDELBERG, Feb. 25.—The American Parker Pen Corporation withdrew from active business in Germany today when the Parker Allgemeine transformed itself at a general meeting into the new Osmia Allgemeine, capitalized at 200,000 marks (about $48,000).

It is understood the losses in the last two years, which are said to have been 373,000 marks (about $89,000), prompted the change.

Dull and Lower in Berlin.

Wireless to THE NEW YORK TIMES.

BERLIN, Feb. 25.—The Boerse was again lifeless and prices continued today to slide downward. The weakness of Siemens debentures on the New York and Amsterdam Stock Exchanges reacted on Siemens shares which dropped 3 points, while A. E. G. and Schuckert among the electricals were steadier.

Artificial silks dropped 3 and the potash group 3 to 5 points. Rhenish brown coal was the heaviest loser, declining 5⅛, and Ilse Bergbau 4½ points. Other issues of the mining group also were slightly softer. Dye Trust was neglected and weaker. Reichsbank shares were offered. The Boerse closed at the lowest quotations of the day.

Berlin Closing Prices.

	Pct. of Par.	Net Chge.
Allg Deutsche Credit (ADCA) (10)	121	..
Berlin Handels Ges (12)	182	— 2
Commerz-und Privat-Bank (11)	155	..
Darmstaedter & Nationalbank (12)	236	— 1
Deutsche Bk & Disconto Ges (10)	147	— 2
Dresdner Bank (10)	148	— 2
Reichsbank (12)	287	— 2
Algem Kunstzijde Unie (AKU) (15)	109	— 4
Allg Elektr Ges (A.E.G.) (8)	*162	..
Ford Motor Co. Berlin (—)	197	— 1
Gelsenkirchen Bergwerk (8)	136	— 1
Gesfuerel (10)	166	— 1
Ham-Am Line (HAPAG) (7)	98	— 2
Hamburg Electric Co (10)	129	— 3
Heyden Chemical (5)	61	— 1
Harpener Bergbau (0)	135	..
Hotelbetrieb (12)	153	— 1
I G Farben Indus (Dye Trust) (12)	161	— 2
Kali Chemie (7)	160	— 1
Karstadt (12)	128	— 2
Mannesmann Tubes (7)	103	— 1
North German Lloyd (8)	104	..
Phoenix Bergbau (6½)	101	— 1
Polyphonwerke (20)	272	— 3
Rhein Westf Elektr (R.W.E.) (10)	175	— 1
Sachenwerk Light & Kraft (7½)	95	+ 1
Siemens & Halske (14)	252	— 3
Stoehr & Co Kammg Spinnerei (10)	101	— 1
Leonhard Tietz (10)	159	..
Ver Stahlwerke (Un St Wks) (6)	100	— 1

*Ex dividend 9 per cent.

ITALIAN STOCK PRICES.

Quoted in dollars on basis of prices on Milan Stock Exchange:

	Bid.	Asked.
BANKS.		
Banca d'Italia	107	109
Banca Commerciale Italiana	76	77
Banca d'America d'Italiana and Ameritalia	10¼	11¼
Banca Nationale di Credito	31	31½
Credito Italiano	42¾	43¾
PUBLIC UTILITIES.		
Adamello	16½	17½
Adriatic Elec	13	13½
Italgas	12¼	12¾
Italian Edison	42	43
Lombard Electric	47¼	48¼
Seso Electric	6½	7
Sip. Electric	7¾	8
Terni Electric	21¼	21¾
Unes	5¾	6¼
INDUSTRIALS.		
Cosulich	4½	5¼
Ernesto-Breda	6½	7
Fiat Motors	19¾	20¼
Isotta Fraschini	10¼	10¾
Montecatini	13¼	13¾
Navigazione Generale Italiana	26¼	26¾
Pirell Rubber	49	50

GENEVA QUOTATIONS.

Special Cable to THE NEW YORK TIMES.

GENEVA, Feb. 25.—Stocks were irregular today. Closing quotations included:

	Closing Price.
Union Financiere de Geneva	720
Societe de Banque Suisse	843
Credit Suisse	913
American European Securities, com	241
Do pf	512
Hispano Americana de Electricidad	2,015
Nestle & Anglo-Swiss Cond. Milk Co.	758
Kreuger et Toll	733
Cie Suedoise d'Allumettes B	418
BOND.	
Societe Meridionale d'Electricite 7s, '27	5,270

FINANCIAL NOTES.

John M. Thompson is with Stein Brothers & Boyce in their office here.

Sutro & Co. have issued an analysis of the Atlas Imperial Diesel Engine Company.

The Pacific Trust Company has been appointed registrar of the capital stock of Dixton, Inc.

FOREIGN EXCHANGE

TUESDAY, FEB. 25, 1930.

Range of Rates, Sight Exchange.

	High.	Low.	Final.	Monday's Final.
LONDON	$4.85 11-16	$4.85 [illegible]	$4.85 11-16	$4.85 11-16
PARIS	3.91⅜	3.91 1-16	3.91 1-16	3.91 1-16
ROME	5.23⅝	5.23½	5.23½	5.23½
BERLIN	23.87	23.86¼	23.86¼	23.86½
COPENHAG'N	26.77	26.76½	26.76½	26.75½
OSLO	26.74	26.73½	26.73½	26.72½
STOCKHOLM	26.83	26.82½	26.82½	26.81¼

CLOSING RATES.

Quotations on sterling represent dollars and decimals of a dollar; all others represent cents and decimals of a cent. Quotations preceded by the decimal mark indicate a price measured in fractions of a cent.

	Tuesday.	Monday.	Week Ago.	Year Ago.
Europe.				
STERLING—Par $4.86⅝ per sovereign.				
Demand	$4.85 11-16	$4.85 11-16	$4.85⅝	$4.84 11-16
Cables	4.86 1-16	4.86 1-16	4.86	4.85 7-16
Com., 60 days	4.82¼	4.82 3-16	4.82	4.80⅛
Com., 90 days	4.80¾	4.80 11-16	4.80½	4.88
FRANCE—Revalued at 3.91¾ cents per franc.				
Demand	3.91 1-16	3.91 1-16	3.90⅞	3.90 7-16
Cables	3.91 1-16	3.91 1-16	3.91⅛	3.90 11-16
ITALY—Par 5.2631 cents per lira.				
Demand	5.23½	5.23½	5.23¼	5.23 1-16
Cables	5.23¾	5.23¾	5.23⅝	5.23 11-16
BELGIUM—Par 13.904 cents per belga.				
Demand	13.93	13.92	13.91½	13.88¾
Cables	13.94	13.93	13.92½	13.89½
GERMANY—Par 23.8 cents per mark.				
Demand	23.86¼	23.86½	23.84¾	23.72
Cables	23.87¼	23.87½	23.85¾	23.73
AUSTRIA—Par 14.07 cents per schilling.				
Demand	14.25	14.25	14.25	14.07
Cables	14.25	14.25	14.25	14.07
CZECHOSLOVAKIA—Par 2.964 cents per crown (stabilized 33.75 crowns).				
Demand	2.96⅛	2.96⅛	2.96	2.9650
Cables	2.96⅜	2.96⅜	2.9625	2.9687
DENMARK—Par 26.8 cents per krone.				
Demand	26.76½	26.75½	26.75½	26.65
Cables	26.78	26.77	26.77	26.66½
FINLAND—Par 2.5185 cents per finmark.				
Demand	2.52	2.52	2.52	2.52
Cables	2.52¼	2.52¼	2.52¼	2.52½
GREECE—Par 1.30 cents per drachma.				
Demand	1.29½	1.29⅜	1.29½	1.29⅜
Cables	1.29¾	1.29⅝	1.29⅝	1.29⅝
HOLLAND—Par 40.2 cents per florin.				
Demand	40.07¾	40.09	40.07¾	40.03⅛
Cables	40.09¾	40.11	40.09¾	40.05½
HUNGARY—Par 17.49 cents per pengo.				
Demand	17.50	17.50	17.50	17.45
Cables	17.50	17.50	17.50	17.45
NORWAY—Par 26.8 cents per krone.				
Demand	26.73½	26.72½	26.72	26.66
Cables	26.75	26.74	26.73½	26.67½
POLAND—Par 11.22 cents per zloty.				
Demand	11.25	11.25	11.25	11.25
Cables	11.25	11.25	11.25	11.25
PORTUGAL—Par $1.0805 per escudo.				
Demand	4.52	4.53	4.52	4.44
Cables	4.53	4.54	4.53	4.45
RUMANIA—Par .00598 per leu.				
Demand	.60	.60	.60½	.60
Cables	.60	.60	.60½	.60
SPAIN—Par 19.3 cents per peseta.				
Demand	12.43	12.44	12.45	15.38
Cables	12.44	12.45	12.46	15.39
SWEDEN—Par 26.8 cents per krona.				
Demand	26.82½	26.81¼	26.80½	26.70½
Cables	26.84	26.82¾	26.82	26.72
SWITZERLAND—Par 19.3 cents per franc.				
Demand	19.29	19.29	19.28	19.22½
Cables	19.30	19.30	19.29	19.23½
YUGOSLAVIA—Par 19.3 cents per dinar.				
Demand	1.76¼	1.76¼	1.77¼	1.75¾
Cables	1.76¼	1.76¼	1.77¼	1.75¾
Far East.				
CHINA—Cents per silver dollar for Hongkong, per tael for Shanghai and Peking.				
Hongkong—Demand	38.18	38.31	38.44	49.06
Cables	38.25	38.37	38.50	49.12
Peking—Demand	49.25	49.62	50.00	62.75
Shanghai—Demand	47.81	47.81	48.44	62.44
Cables	47.87	47.87	48.50	62.50
INDIA—Calcutta: 36.50 cents per rupee.				
Demand	36.19	36.19	36.25	36.44
Cables	36.25	36.25	36.31	36.50
PHILIPPINE ISLANDS—Manila: Par 50 cents per silver peso.				
Demand	49.56	49.56	49.56	50.00
Cables	49.62	49.62	49.62	50.06
JAVA—Par 40.2 cents per florin.				
Demand	40.12	40.12	40.12	40.00
JAPAN—Par 49.8 cents per yen.				
Demand	49.18	49.18	49.12	44.94
Cables	49.25	49.25	49.18	45.00
STRAITS SETTLEMENTS—Par 56.78 cents per dollar.				
Demand	56.12	56.12	56.18	56.37
Cables	56.25	56.25	56.31	56.50
South America.				
ARGENTINA—Par 42.44 cents per Argentine paper dollar.				
Demand	37.43	37.68	37.93	42.10
Cables	37.50	37.75	38.00	42.16
BRAZIL—Par 11.96 cents per paper milreis.				
Demand	11.31	11.18	10.93	11.90
Cables	11.37	11.25	11.00	11.93
COLOMBIA—Par 97.33 cents per gold peso.				
Demand	96.75	96.75	96.75	98.04
CHILE—Par 12.165 cents per gold peso.				
Demand	12.06	12.06	12.06	12.06
Cables	12.12	12.12	12.12	12.12
PERU—Par $4.8665 per pound.				
Demand	3.99	3.99	3.99	3.99½
Cables	4.00	4.00	4.00	4.00½
URUGUAY—Par $1.0342 per gold peso.				
Demand	87.75	88.25	88.25	102.37
Cables	88.00	88.50	88.50	102.62
Central America.				
GUATEMALA—Par $1.00 per quetzal.				
Cables	1.00	1.00	1.00	1.00
Canada.				
MONTREAL—Par 100 cents per Canadian dollar.				
Demand	99.46	99.50	99.375	99.50
Mexico.				
MEXICO CITY—Par 49.85 cents per gold peso.				
Demand	47.61	47.65	47.71	48.61

A Guaranteed Gold Debenture BOND
paying 6% and extras in its Participation Feature.

American Cash Credit Corporation
6% Gold Debentures
Principal and Interest Guaranteed by
National Cash Credit Association
Resources over $17,000,000.00

National Cash Credit Corp.
40 Journal Square, Jersey City, N. J.
Full Information Coupon
Name
Address

WATER WORKS SECURITIES ARE SAFE and Profitable Investments

because their earnings are based upon an indispensable necessity "WATER"

NATIONAL WATER WORKS CORPORATION

which supplies water to various cities and towns in Pennsylvania, New Jersey, West Virginia, New York and Tennessee offers an unusually attractive investment opportunity.

Ask for Booklet A-8

Name
Address

DETWILER & CO.
INCORPORATED
Financing-Engineering-Management of Public Utilities
11 BROADWAY, NEW YORK

A Yield of 8%

At present prices investors in Associated Gas and Electric Company Class A Stock receive a yield over 8% in stock dividends

Public Utility Investing Corp.
61 Broadway, New York City
Please send me Class A circular B 76
Name
Address

First National St. Louis Corp.
Correspondent of
FIRST NATIONAL COMPANY (ST. LOUIS)
Originators of Investment Securities for distribution in the Mississippi Valley and the Southwest.
Inquiries Solicited
TELEPHONE: JOHN 0436
20 PINE ST., NEW YORK

FREE FOR THE ASKING

Return this "ad" with your address and we will send you a free copy of our "Sound Investment Rules" and also the latest issue of *The Financial World* which, besides other important information, will contain several complete analyses of attractive dividend paying companies with good future possibilities.

The FINANCIAL WORLD
America's Investment Weekly
Louis Guenther, Publisher
Established 1902
53-A Park Place New York

New England Investors
Read and Depend on the
Boston Transcript
Now in its One Hundredth Year

We regret to announce that Mr. Carlos F. Noyes withdrew as a partner of this firm as of January 1, 1930, to become Comptroller of The Baldwin Locomotive Works.
STAGG, MATHER & HOUGH,
141 Broadway, New York.

MUNICIPAL BONDS

Exempt from All Federal Income Taxes

GENERAL MARKET

Amount	Securities	Rate	Maturity	Yield
$350,000	White Plains, N. Y.	4.35	1936-63	4.25%
264,000	Cleveland, Ohio	4¼	1932-45	4.25
6,000	Mamaroneck, N. Y. (Town)	4¼	1964-66	4.25
72,000	Cleveland, Ohio	4¾	1932-35	4.30
400,000	People of Porto Rico	4½	1952-70	4.30
75,000	Tennessee	4¾	1945	4.35
415,000	St. Joseph, Mo., Sch. Dist.	4	1938-49	4.35
20,000	Cortlandt & Yorktown, N. Y.	4½	1965-66	4.40
20,000	Alabama	4¾	1939-41	4.40
85,000	Detroit, Michigan	5	1943-44	4.45
50,000	Mississippi	4½	1953	4.45
50,000	Tennessee	4½	1939 100.25	4.47
10,000	Mississippi	4¾	1943	4.50
10,000	Sumter Co., S. C.	5	1943	4.75

NEW JERSEY

Amount	Securities	Rate	Maturity	Yield
$100,000	Monmouth County	4¼	1944-56	4.25
40,000	Union County	4¼	1940-47	4.25
110,000	Town of Morristown	4½	1934-39	4.35
289,000	Town of West Orange	4¾	1931-59	4.40
20,000	Clayton Boro	4½	1951-62	4.50
45,000	City of Rahway	4¾	1940-41	4.50
14,000	Lakehurst Boro	5	1938-50	4.50
35,000	Rutherford Boro	5	1942-48	4.60
1,000	Perth Amboy	4½	1948	4.75
20,000	Township of Lyndhurst	5	1934	4.75
8,000	Boro of Wood Ridge	4½	1962-65	5.00
65,000	North Brunswick Twp.	5¾	1931-34	5.00
5,000	Oaklyn Boro	6	1936	5.00
461,000	Bergenfield Boro	5¾	1932-39	5.25
219,000	Boro of Keansburg	6	1932-39	5.25
207,000	Chester Township	6	1931-63	5.25
65,000	Ocean City	6	1930	5.25
400,000	Boro of Fort Lee	6	1932-35	5.35
166,000	Cresskill Boro	6	1931-38	5.35
251,000	East Paterson Boro	6	1932-38	5.35
100,000	Barrington Boro	6	1931-37	5.50
110,000	National Park Boro	6	1933	5.50
100,000	Union Beach Boro	6	1933	5.75

PENNSYLVANIA

Amount	Securities	Rate	Maturity	Yield
$ 27,000	Chester City	4	1934-51	4.10
12,000	Delaware County	4¼	1940-53	4.15
5,000	Upper Merion Twp.	4¼	1944	4.15
599,000	Altoona City	4¼	1931-60	4.20
150,000	City of McKeesport	4½	1935-49	4.20
3,000	Yeadon Boro	4	1948	4.25
36,000	Dickson City Boro	5	1933-53	4.50

M. M. FREEMAN & CO., INC.
TWO WALL ST. NEW YORK
Telephone: Rector 7227
PACKARD BLDG. PHILADELPHIA

Wholesale Representative

THE Advertiser, an aggressive New York House of Distribution of qualified issues, seeks a few men of real ability who are acquainted with dealers who can place a meritorious security.

This is a listed issue; selling at about four times its earnings; yields about fifteen per cent in cash and stock dividends; in business over fifty years; appreciation of Common Stock in seven years over 1500%; liberal dealer selling contract; no commitment required.

Only men of experience will be considered.

Address Department T. A. J.

RUDOLPH GUENTHER-RUSSELL LAW, INC.
Financial Advertising in All Its Branches
131 Cedar Street New York

Brokerage Offices to Sublease

Magnificently equipped. High ceilings, perfect light, private elevator. 18,000 square feet. Will divide. Attractive rental.

P 897 TIMES DOWNTOWN.

Paris Branch for Stock Exchange Firm

Executive, American, 45 years, with over twenty-five years banking and business experience here and abroad, during recent years principally engaged as a special counsel to leading American Bankers, Financiers and Industrials and having successfully arranged for them financial matters and Government Loans in Europe, with excellent connections in Paris, seeks to associate himself with a reputable and progressive house to open and take complete charge of a branch in Paris, France. May consider participation as special partner.

Address Department C-2
RUDOLPH GUENTHER-RUSSELL LAW, Inc.
Financial Advertising in All Its Branches
131 Cedar St. New York

Bank Stock Salesman

We have an opening in our organization for experienced Bank Stock Salesman with clientele. Commission basis. Box P 896 Times Downtown.

USED CARS of late models and standard makes are offered in the Automobile Exchange columns of The New York Times. If considering the purchase of a car this Spring, read these announcements. Frequently a car is offered at a sacrifice price for prompt disposal.—Advt.

In financial district
Providence
important financial center

Corner, ground floor; 2000 sq. ft. for rent in the "key" building in banking district; 5-year lease. Very desirable for brokerage house. For further information, apply to Providence Building Co., Martin S. Fanning, Agent, 10 Weybosset St., Providence, R. I.

CLINTON GILBERT

Will Buy

200 Bank of U. S.
100 Central Hanover
200 Equitable Trust Co.
500 Home Insurance Co.
300 Irving Trust Co.

Will Sell

300 Baltimore Amer. Ins.
100 Bank of U. S.
200 Chase National Bank
100 Corn Exchange Bank
300 National City Bank

CLINTON GILBERT
Established 1890
Members Unlisted Securities Dealers Assn.
Members Assn. of Bank Stock Dealers
120 Broadway New York
RECtor 4833 and 6746
Phila.: Rittenhouse 4262
Hartford: 5-1141-2

PETROLEUM GROUP URGES TARIFF ON OIL

Independent Association Sees Need for $1 Duty on Crude, 50% on Refined Products.

WARNS OF PERIL TO TRADE

Statement Declares South American Competition, With Conservation Plan Here, Endangers Industry.

An assertion that failure by Congress to incorporate in the tariff bill a duty of $1 on crude petroleum and 50 per cent on refined petroleum products will cause the "plugging" of 300,000 small oil wells in the United States and a paralysis of business to an appreciable extent were issued yesterday by the Independent Petroleum Association. The association's announcement declared the price paid for crude oil in the United States was less than the cost of producing it, and that Venezuela oil could be produced and brought into this country for less than the transportation charges of the pipe lines in carrying American oils to the same destinations.

"Oil producers of the United States have been engaged for some time in a program of conservation of oil," the statement said, "but at the same time that they have reduced their oil production several hundred thousands of barrels a day, imports of duty-free South American crude oil and refined products have increased in almost exact ratio to the voluntary shutting in of domestic production."

The statement declares that the price of gasoline to the consumer has never borne any relation to the price paid for crude oil, and publishes a table comparing prices of gasoline in fifty-two cities in the United States in February, 1926, and February, 1929. The average price for the fifty-two cities in 1926, according to the report, was 18.09 cents a gallon, compared with 18.39 cents a gallon in 1929.

The statement declares that the importations of cheap fuel oil have already thrown 50,000 American laborers employed in coal mines and the transportation of coal out of employment. Finally it says that exploration work is being done throughout South America, and that as that continent has sufficient petroleum to monopolize the market in this country, the oil industry in the United States will be demoralized unless imports are checked.

OIL COMPANY TRANSFERRED

Standard of New York Subsidiary Gets Plant at Franklin, Pa.

FRANKLIN, Pa., Feb. 25 (AP).—Transfer of the Franklin Railway Oil Company to the Franklin Oil Corporation, a subsidiary of the Standard Oil Company of New York, was announced here today.

John E. Ferry, formerly of Franklin, will be vice president and general manager. W. H. Correa of New York, manager of the lubricating department of Standard Oil of New York, is president. He had been in charge of properties in Turkey and other foreign countries.

The plant began operating in July, 1919. General Charles Miller was president until 1927, when Wayne W. Bleakley took the place.

TO CONTROL RICHFIELD OIL.

Universal Consolidated Reported as Obtaining 51% of Stock.

Control of the Universal Consolidated Oil Company has been obtained by the Richfield Oil Company of California, it was reported yesterday. Exchanges of stock, it was said, have resulted in more than 51 per cent of the Universal stock being held by Richfield.

Universal is a producing concern operating in the Coalinga, Fellows, Lost Hills, Santa Fé Springs, Signal Hill and Torrance fields of California. It had outstanding, according to its report, on Dec. 31, 1928, 2,612,178 shares of $1 par value stock, of 10,000,000 shares authorized.

PRODUCTION OF OIL GAINS FOR THE WEEK

Rise in California Accounts for Greatest Part of Increase of 69,100 Barrels Daily.

DECLINE IN COASTAL TEXAS

Imports Are Much Larger and West Coast Receipts in East Fall Off Heavily.

Daily average gross crude oil production in the United States for the week ended on Feb. 22 was 2,722,050 barrels, compared with 2,652,950 for the preceding week, an increase of 69,100 barrels, according to the American Petroleum Institute. Production east of California averaged 1,916,050 barrels daily, compared with 1,901,950, an increase of 14,100 barrels.

Estimated daily average gross production in barrels, by districts, for the weeks ended on Feb. 22 and Feb. 15, 1930, and Feb. 23, 1929, follows:

	Feb. 22, 1930.	Feb. 15, 1930.	Feb. 23, 1929.
Oklahoma	646,800	632,700	703,400
Kansas	110,600	110,500	95,500
Pan Texas	89,000	89,700	55,250
North Texas	81,000	80,900	83,000
West Cent Tex	53,050	53,850	53,500
West Texas	340,700	336,400	384,500
East Cent Tex.	23,600	23,750	21,400
S. W. Texas	66,750	65,150	58,600
North Louis'ana	41,700	37,550	35,700
Arkansas	58,150	58,400	76,100
Coastal Texas	175,000	178,850	121,500
Coastal Lou'ana.	22,950	21,250	20,900
Eastern (not including Mich.)	120,400	121,700	103,250
Michigan	13,800	13,400	4,600
Wyoming	49,200	50,100	51,300
Montana	8,250	9,200	8,500
Colorado	4,850	5,250	6,300
New Mexico	10,250	10,300	2,650
California	806,000	751,000	808,200
Total	2,722,050	2,652,950	2,694,150

Imports of crude and refined oils at the principal United States ports for the week ended on Feb. 22 totaled 2,294,000 barrels, a daily average of 327,714, compared with 2,062,000 barrels, a daily average of 294,571 for the week ended Feb. 15, and a daily average of 256,429 for the four weeks ended Feb. 22.

Receipts of California oil, crude and refined, at Atlantic and Gulf Coast ports for the week ended Feb. 22 totaled 212,000 barrels, a daily average of 30,286, compared with 612,000 barrels, a daily average of 87,429 for the week ended Feb. 15 and a daily average of 61,464 for the four weeks ended Feb. 22.

CORPORATION REPORTS.

Results of Operations Announced by Industrial and Other Organizations.

Mack Trucks.

For 1929 Mack Trucks, Inc., and subsidiaries report net profits of $6,841,068 after depreciation and Federal taxes, equivalent to $9.05 a share on 755,625 no par shares of common stock. This compares with earnings of $5,915,301, equivalent to $7.83 a share on the same share basis reported for the preceding fiscal year. The consolidated income account of the company shows net sales for the year amounting to $57,227,200, compared with $55,850,860 in 1928. Surplus earned during the year after dividend requirements on common stock amounted to $2,307,319, compared with $1,471,314 in the preceding year.

The balance sheet shows cash on hand amounting to $1,899,368, against $2,311,703 in 1928. Inventories were carried at $20,306,232, compared with $18,533,205 in the preceding balance sheet. Patents, good-will and so forth are carried at $2,438,365, the same as previously. Earned surplus increased from $23,002,120 in 1928 to $25,309,440 on Dec. 31, 1929. Reserves amounted to $1,470,973 in the 1929 balance sheet, compared with $1,810,259 in 1928.

Houston Oil Company.

For 1929 the consolidated statement of the Houston Oil Company and the Houston Pipe Line Company shows a net profit of $1,755,232 after depreciation, depletion, Federal taxes and other charges, equivalent after preferred dividend requirements to $4.87 a share on 250,000 shares of common stock, against $1,812,517 a share on 249,686 shares in 1928.

Michigan Steel Corporation.

For last year the Michigan Steel Corporation reports net income of $1,652,280 after interest, taxes and depreciation, equal to $7.63 a share on 216,520 no-par common shares, compared with $1,049,902 or 77 cents a share on 220,000 shares in the preceding fiscal year. The balance sheet shows a ratio between current assets and current liabilities of 4.4 to 1.

Neisner Brothers.

Neisner Brothers, Inc., report for last year net profits of $1,025,363 after charges and Federal taxes, equivalent after preferred dividend requirements to $4.18 a share on 206,215 no par common shares, compared with $779,698, or $5.10 a share on 125,000 common shares in 1928. Sales for 1929 amounted to $15,092,420, against $10,929,130 in 1928. At the close of 1929 the company was operating fifty-eight stores with plans for seventeen additional in 1930.

Bulova Watch Company.

For 1929 the Bulova Watch Company reports net profits of $1,584,965 after charges, depreciation and Federal taxes, equivalent after preferred dividend requirements paid and accrued from date of issue to $5.24 a share on 275,000 no par common shares, against $1,083,673, or $3.94 a share on 275,000 capital shares outstanding during 1928.

Worthington Pump and Machinery.

For 1929 the Worthington Pump and Machinery Corporation reports net profits of $2,529,356 after depreciation, Federal taxes and other charges, equivalent after payment of $2,021,597 in dividends of Class A and B preferred stocks to $4 a share on 126,921 common shares, against $974,076, or $6.12 a share, on the preferred stocks in 1928.

Underwood-Elliott-Fisher.

The consolidated balance sheet of the Underwood-Elliott-Fisher Company, mailed to stockholders yesterday, shows current assets of $19,053,811 and current liabilities of $2,132,101. Net earnings of $7,023,376, equivalent, after preferred requirements, to $10.08 a share, were the same as were announced in the preliminary statement. Last year the company earned the equivalent of $6.77 a share.

Among current assets were cash and call loans of $5,894,531, an increase of $2,112,521 over the preceding year. During the year the company increased its reserves for contingencies by $546,053 to $2,446,379. The company bought the entire issue of 7 per cent preferred stock of the Sundstrand Corporation, a subsidiary, at a cost of $2,906,086. The entire issue of 8,100 shares of Series B preferred of the Underwood-Elliott-Fisher Company was retired, as well as $200,000 of its 7 per cent cumulative preferred stock; and 2,134 additional shares of this were purchased for future retirement. There are 29,378 shares of this issue still outstanding, in addition to 694,868 no-par common shares.

Texas Corporation.

R. C. Holmes, president of the Texas Corporation, announced yesterday that the annual report of the company, which will be mailed to stockholders about March 15, would show net earnings, after all deductions for Federal taxes and reserves, of $48,318,072 available for dividends and surplus. These earnings are equivalent to $5.12 a share on the average number of shares outstanding during the year, and compare with net earnings of $45,073,880 in 1928, equivalent to $5.56 a share on the average number of shares outstanding during that year. Dividends paid during the year amounted to $28,494,559.

National Tea Company.

For the year ended Dec. 31, 1929, the National Tea Company reports a net profit of $2,731,266 after Federal taxes, equivalent after preferred dividend requirements to $3.89 a share on 660,000 shares of common stock outstanding at the end of the year, against $2,822,440, equivalent to $3.88 a share on the same basis in the preceding fiscal year. Total sales for 1929 amounted to $90,210,077, against $85,881,696 in the preceding year.

Servel, Inc.

Colonel Frank E. Smith, president of Servel, Inc., announced yesterday that estimates of earnings of the corporation which had been published were erroneous and that, due to certain extraordinary charges last year which were conservatively chargeable to earnings instead of against capital surplus, the company would show an operating deficit. He said he was sanguine in regard to the results of the operations of the company this year.

Symington Company.

The Symington Company reports for 1929 net profits of $304,773 after taxes, depreciation and other charges, equivalent to $1.50 a share on 200,000 shares of no-par Class A stock, as against $214,220 or $1.07 a share on Class A in the preceding fiscal year.

BANK & INSURANCE STOCKS

American Ins.
American Surety Co.
Baltimore American Ins.
Firemens Ins.
Great American Ins.
Hanover Fire Ins.
Home Ins.
Missouri State Life Ins.
Stock & "Rights"
National Liberty Ins.
People's Nat'l Fire Ins.
Providence Washt'n Ins.

Central National Bank

WARD & CO.
Members Unlisted Securities Dealers Association
Association of Bank Stock Dealers
Tel. 8702 Rector 120 Broadway

H & H

L. C. SMITH CORONA
CENTRAL HUDSON G & E CO.
NORTH AMERICA MATCH
SOUTHERN ICE UTILITIES
BOWMAN BILTMORE HOTEL
AMER. UTILITIES & GENERAL
PENINSULA TELEPHONE
CROWN CORK & SEAL PFD.
REALTY ASSOC. 6s/37-39
INTERNATIONAL SALT 5s/51
WARD BAKING 6s/37
EQUITABLE TRUST CO.
BROOKLYN TRUST CO.
INTERSTATE TRUST CO.
FIDELITY TRUST CO.
IRVING TRUST CO.

HANSON & HANSON
Members Ass'n of Bank Stock Dealers
Unlisted Securities Dealers Ass'n
25 Broadway, N. Y. DIGby 8700

National City

BANK

Trading Department

Normandie National Securities Corporation
PAID-IN CAPITAL $5,000,000
521 FIFTH AVENUE
Telephone: MURray Hill 7310
Cashier's Dept.—107 Liberty St.
CORtlandt 2727

OVER-THE-COUNTER QUOTATIONS FOR UNLISTED SECURITIES

TUESDAY, FEBRUARY 25, 1930.

Quotations for Over-the-Counter Securities are unofficial. Those included in these tables are obtained from many brokers and dealers. The source which supplied any quotations in this list will be given upon request.

PUBLIC UTILITY SECURITIES.

INDUSTRIAL ISSUES.

LAND BANK BONDS.

Joint Land Bank Bonds.

Federal Land Bank Bonds.

INVESTMENT TRUSTS.

FOREIGN STOCKS AND BONDS.

Foreign Internal Securities.

Austrian and Hungarian.

German Securities.

Canadian Securities.

Holding and Finance Companies.

EQUIPMENT BONDS.

Tel. and Tel. Stocks.

ONE HUNDRED DOLLAR BONDS.

Tobacco Stocks.

Sugar Stocks.

CHAIN STORES.

AERONAUTICAL STOCKS.

INSURANCE COMPANIES.

SHORT TERM NOTES.

NEW YORK CITY BONDS.

NEW YORK STATE BONDS.

American Utilities & General Corp.

Class B Stock

Bought—Sold—Quoted

F. W. Vogell, Jr. & Co.
Members Unlisted Securities Dealers Assn.
Members Assn. of Bank Stock Dealers
150 Broadway New York
Tel. Hitchcock 2161

We recommend for investment

Manufact'rers Trust Company
Stock

Inquiries Invited

Lawson & Company
ESTABLISHED 1924
Members Unlisted Securities Dealers Assn.
Members Assn. of Bank Stock Dealers
111 Broadway Rector 1350

Fidelity Trust
Guaranty Trust
Chase National
National City

Theodore Prince & Co.
Members New York Stock Exchange
Members New York Curb Exchange
Members New York Produce Exchange
120 Broadway, N. Y. Tel. RECtor 9830

CITY BANK

WRIGHT, SLADE & Co.
Members New York Stock Exchange
71 BROADWAY, NEW YORK
TEL. BOWLING GREEN 2010
WIRES TO PRINCIPAL CITIES

Guaranty Trust Co.
Bankers Trust Co.
Irving Trust Co.
Manfct'rers Trust Co.
Interstate Trust Co.
Brit. Type Inv. "A"

JENKS, GWYNNE & Co
30 Broad St.
N. Y. Stock Exchange

J. K. Rice, Jr. & Co.
BUY & SELL
Irving Trust
National City Bank
Equitable Trust
Bankers Trust
Chase National Bank
Manufacturers Trust
Halifax Insurance
Home Insurance
Great American Ins.
J. K. Rice, Jr. & Co.
Members Unlisted Securities Dealers Assn.
Members Assn. of Bank Stock Dealers
Rector 4500 120 Broadway

DRYICE

BENSON BROS. & CO.
42 Broadway, N. Y.
Tel. Digby 1790-8

B. H. ROTH & CO.
Members New York Stock Exchange
Associate Members N. Y. Curb Exchange
Members Ass'n of Bank Stock Dealers
52 Wall Street, New York

Bank of U.S.
Times Sq.
Germanic
Manhattan
Interstate
Consolidated Ind. & Ins.
Bronx Fire
LEVY BROS.
Members New York Curb Exchange
42 Broadway New York
Digby 6540-6560-1-2-3

Chase
Guar'ty
Bankers
Simons, Blauner & Co.
Members N. Y. Stock Exchange
Members N. Y. Curb Exchange (Assoc.)
Members Ass'n of Bank Stock Dealers
70 Wall Street, New York
Hanover 2605-31

U.S. Mfrs
CAPLAN & Co.
60 John St. New York
John 4222

Manufacturers Trust
Inquiries Invited
Feldman, Gordon & Co
39 Broadway, N. Y. DIGby 9500

Chemical Bank
Public Nat'l Bank
Harriman Nat'l Bank
Brand & Grumet
Members New York Stock Exchange
Members Assoc'n of Bank Stock Dealers
30 Broad St., N. Y. Whitehall 8400

We recommend
Irving Trust
B. H. Brunner & Co.
INCORPORATED
Bank and Investment Trust Stocks
67 Wall St. Whitehall 5211-2-3-4

Chatham Phenix
Allied Corporation
Wyser & Diner
Members New York Produce Exchange
29 Broadway, N. Y. Digby 4822

BANK AND INSURANCE STOCKS
EMANUEL & CO.
MEMBERS NEW YORK STOCK EXCHANGE
32 BROADWAY NEW YORK
TELEPHONE DIGBY 0660

DIVIDEND RESUMED ON B. & M. COMMON

Railroad Votes $1 Quarterly, First Since 1913—Earnings "More Than Ample."

SUIT FILED FOR PREFERRED

Question of Cumulative Rights to Back Payments Over Common Holders to Be Tested.

Special to The New York Times.

BOSTON, Feb. 25.—For the first time in seventeen years the directors of the Boston & Maine railroad declared today a dividend to holders of common stock. It is a quarterly dividend of $1 a share, payable on April 1 to stockholders of record of March 8. The regular quarterly dividends to all other classes of stock were voted at the same time.

With its budget for this year the Boston & Maine will have spent more than $100,000,000 in seven years for improvements to its system, including its rolling stock. It went into receivership in 1916, three years after financial difficulties had forced suspension of common dividends.

"It has been felt by the board of directors that the program of modernization should be well advanced before common dividends were resumed," the directorate said in a statement announcing the dividend. "While not complete, rehabilitation has gone far enough to convince the board that the Boston & Maine Railroad has been restored to a point where common stock dividends may be regarded as permanent."

The announcement said that in addition to earning these dividends the railroad had made abnormal charges last year against current operations for improvement projects and for retirement of obsolete equipment, these aggregating more than $10 a share on the common stock. It also had credited to surplus, instead of to current income, "as must railroads would have done," approximately $1,500,000 received in mail pay awards, or $3.67 a share of common stock. In spite of these accounting practices, however, it had showed earnings of $6.48 a common share.

The New York, New Haven & Hartford will profit materially from the dividend, as through the Boston Holding Company it is the largest stockholder in the Boston & Maine.

Since reorganization in 1925 the Boston & Maine has paid regular dividends of 7 per cent on its prior preference stock, issued at that time; has resumed payments in full on its several classes of first preferred shares, and on Jan. 1, 1929, resumed payment of dividends on its ordinary preferred shares.

BOSTON, Feb. 25 (AP).—Almost immediately following the announcement of a $1 dividend on common stock of the Boston & Maine Railroad today, a bill in equity was filed in the Supreme Court to restrain payment of the dividend until dividends are paid on preferred stock for the years 1925 to 1928. A statement issued by the railroad expressed confidence that there would be no interference with the payment of the common stock dividend.

The bill in equity was filed in behalf of Arthur W. Joslin of Wellesley Hills, holder of 250 shares of preferred stock.

Bellanca Aircraft Report.

For last year the Bellanca Aircraft Corporation reports a net loss of $109,149 after expenses, inventory adjustments and allowance for anticipated loss in finished products. This compares with a net loss of $180,580 reported in the period from June 27, 1927, to Sept. 30, 1928. Net sales of planes for the past year amounted to $564,168 and unfilled orders, as of Dec. 31, amounted to $598,000.

Omits Preferred Dividends.

The Heywood-Wakefield Company omitted yesterday the semi-annual dividend of $3.50 a share due on its second preferred stock at this time.

DIVIDENDS DECLARED.

Company	Rate.	Period.	Payable.	Hldrs. of Record.
Regular.				
Ala & Vicksburg Ry	$3	SA	Apr. 1	Mar. 10
Alld Chem & D pf	$1.75	Q	Apr. 1	Mar. 8
Aluminum Indus	37½c	Q	Mar. 17	Feb. 28
Am Encaustic	50c	Q	Mar. 31	Mar. 14
Asso Rayon 6% pf	1½%	Q	Mar. 1	Feb. 24
Atlas Util $3 pf	75c	Q	Mar. 1	Feb. 25
Baker Chemical	30c	Q	Apr. 1	Feb. 15
Bohn Alum & Brass	75c	Q	Apr. 1	Mar. 14
Boston & Me pr pf	$1.75	Q	Apr. 1	Mar. 8
Do 1st pf C	$1.75	Q	Apr. 1	Mar. 8
Do 6% pf	$1.50	Q	Apr. 1	Mar. 8
Do 1st pf A	$1.25	Q	Apr. 1	Mar. 8
Do 1st pf B	$2	Q	Apr. 1	Mar. 8
Do 1st pf D	$2.50	Q	Apr. 1	Mar. 8
Do 1st pf E	$1.12½	Q	Apr. 1	Mar. 8
Brillo Mfg A	50c	Q	....	....
Canad Car & Fdy	44c	Q	Apr. 10	Mar. 25
Cent St P & L pf	$1.75	Q	Apr. 1	Mar. 5
Cent St Util pf	$1.75	Q	Apr. 1	Mar. 5
Coon (W B) Co	70c	Q	May 1	Apr. 15
Do pf	$1.75	Q	May 1	Apr. 15
Container Corp A	30c	Q	Apr. 1	Mar. 11
Do pf	$1.75	Q	Apr. 1	Mar. 11
Cutler-Hammer, Inc	87c	Q	Mar. 15	Mar. 5
Ewa Plantation	60c	Q	May 15	May 5
Fed Motor Truck	20c	Q	Apr. 1	Mar. 17
Fed Wat Svc $6 pf	$1.50	Q	Apr. 1	Mar. 14
Do $6.50 pf	$1.62½	Q	Apr. 1	Mar. 14
Do $7 pf	$1.75	Q	Apr. 1	Mar. 14
First T B Stk Corp	12½c	Q	Mar. 1	Jan. 31
Heywood-W 1st pf	$3.50	SA	....	....
Inter Petroleum	25c	Q	Mar. 15	Mar. 1
Interst Pow $6 pf	$1.50	Q	Apr. 1	Mar. 5
Do $7 pf	$1.75	Q	Apr. 1	Mar. 5
Lake Shore M, Ltd	30c	Q	Mar. 15	Mar. 1
Leh Port Cem pf	$1.75	Q	Apr. 1	Mar. 14
Merit Hosiery pf	75c	Q	Mar. 1	Feb. 24
Midland Roy $2 pf	50c	Q	Mar. 15	Mar. 3
National Surety	$1.25	Q	Apr. 1	Mar. 18
Oliv F Equip cnv pf	75c	Q	Apr. 1	Mar. 10
Do pr pf	$1.50	Q	Apr. 1	Mar. 10
Peoples Drug Strs	25c	Q	Apr. 1	Mar. 8
Do pf	$1.62½	Q	Mar. 15	Mar. 1
Reliance Mfg of Ohio	$1	Q	Apr. 1	Mar. 14
Remington Rand	40c	Q	Apr. 1	Mar. 8
Do 1st pf	$1.75	Q	Apr. 1	Mar. 8
Do 2d pf	$2	Q	Apr. 1	Mar. 8
Sangamo Elec	50c	Q	Apr. 1	Mar. 10
Do pf	$1.75	Q	....	....
Twin City R T pf	$1.75	Q	Apr. 1	Mar. 12
United Carbon	50c	Q	Apr. 1	Mar. 15
Do pf	$3.50	SA	Apr. 1	Mar. 15
U S Leather pr pf	$1.75	Q	Apr. 1	Mar. 10
Vicks, Shr & P Ry	$2.50	SA	Apr. 1	Mar. 10
Do pf	$2.50	SA	Apr. 1	Mar. 10
Walgreen Co pf	$1.62½	Q	Apr. 1	Mar. 20
Waltham W 6% pf	$1.50	Q	Apr. 1	Mar. 22
Webster-Eisenl pf	$1.75	Q	Apr. 1	Mar. 20
Un Aircraft & Tr pf	75c	Q	Apr. 1	Mar. 10
Initial.				
Interlake Iron Corp	25c	Q	Mar. 25	Mar. 10
Neisner Bros	40c	Q	Apr. 1	Mar. 15
Increased.				
British Am Oil	40c	..	....	....
Resumed.				
Boston & Maine	$1	Q	Apr. 1	Mar. 8
Omitted.				
Brillo Mfg	30c	Q	Due Apr. 2	
Heywood-W 2d pf	$3.50	SA	Due Mar. 3	

STOCKS EX DIVIDEND TODAY.

Company.	Rate.	Period.	Payable.
Allegheny Steel Co	15c	M	Mar. 18
Canada Cement, 6½% pf	$1.62½	Q	Mar. 31
Canada Wire & Cable, A	$1	Q	Mar. 15
Cumberland Pipe Line	$1	Q	Mar. 15
Delaware & Hudson Co	$2.25	Q	Mar. 20
Little Miami R R spl gtd	50c	Q	Mar. 10
Little Miami R R orig gtd	$1	..	Mar. 10
Middlesex Water	$1	Q	Mar. 1
National Transit	25c	Q	Mar. 15
Propper Silk Hosiery Mills	50c	Q	Mar. 1
U S Steel Corp. *	$1.75	Q	Mar. 29
Wisc Pwr & Lt 7% pf	$1.75	Q	Mar. 15

*Payable to stock of record Feb. 27; stock sells ex dividend in Philadelphia today and in New York City tomorrow.

DIVIDENDS PAYABLE TODAY.

Company.	Rate.	Period.
West Va Pup & Paper	33⅓%	Stk

DIVIDENDS ANNOUNCED.

Neisner Brothers.

Neisner Brothers, Inc., declared an initial quarterly dividend of 40 cents, placing the stock on a $1.60 annual basis.

Remington Rand.

Remington Rand, Inc., resumed regular dividend payments with a quarterly of 40 cents on common stock. In January a special dividend of 50 cents was paid. The last regular quarterly was paid in November, 1917, and amounted to 40 cents and 1 per cent in stock.

British-American Oil.

The British-American Oil Company declared a regular quarterly of 40 cents on the old stock outstanding prior to the two-for-one split approved Monday. This indicates a quarterly basis of 20 cents for the new stock, equivalent to $1.60 on the old stock, which was on an annual rate of $1.

Interlake Iron Corporation.

The Interlake Iron Corporation declared an initial quarterly dividend of 25 cents a share on its common stock, the same as was paid by the predecessor company, the By-Products Coke Corporation.

UTILITY EARNINGS.

Statements for Various Periods Issued by Public Service Corporations.

National Power and Light.

A net income of $13,557,090 is reported for 1929 by the National Power and Light Company and subsidiaries, equal after preferred dividends to $2.17 a share earned on 5,434,727 common shares, against $12,245,904, or $1.93 a share, earned in 1928. The surplus after all dividends was $6,370,892, against $5,914,081 the year before.

Gross earnings of subsidiary companies amounted to $80,979,244 in 1929, against $79,259,372 in 1928, and net earnings after expenses and taxes were $36,307,951, against $35,166,488. The balance of earnings applicable to the National Power and Light Company was $13,614,344, against $12,697,771 in 1928, and total income was $14,520,216, against $13,021,732.

The balance sheet for Dec. 31, 1929, shows total assets of $144,469,781, against $139,805,705 the year before, with investments at $131,980,760, against $132,843,161. Current assets increased from $6,082,154 to $11,615,652. Current liabilities amounted to $798,031, against $726,878 at the end of 1928. Surplus was $9,348,111, against $5,186,602.

Third Avenue Railway.

A deficit of $43,648 is reported for January by the Third Avenue Railway Company, comparing with a deficit of $83,212 in the first month of 1929, showing an improvement of $39,564 for last month. For the seven months ended on Jan. 31, 1930, the deficit was $253,852, against a deficit of $238,523 for the seven months ended Jan. 31, 1929.

Total revenue in January was $1,254,726, against $1,259,493 the year before, and net operating income, after expenses and taxes, was $182,714, against $166,544. For the seven months total revenue was $8,926,444, against $9,050,681, and net operating income was $1,406,906, against $1,403,433.

Scranton-Spring Brook Water.

The Scranton-Spring Brook Water Service Company reports gross revenue of $5,545,238 for 1929, comparing with $4,850,943 for the preceding year. Gross income, after expenses and general taxes, was $3,772,434, against $3,215,588 in 1928.

Oklahoma Natural Gas.

Gross earnings of $10,977,270 are reported for 1929 by the Oklahoma Natural Gas Corporation, against $10,096,715 the year before. Net operating income, after expenses and taxes, was $4,680,050, against $4,004,069.

Eastern Mass. Street Railway.

The Eastern Massachusetts Street Railway Company reports a net income of $82,456 for January, after all charges, reserves and taxes, against $80,692 in January, 1929.

Maine Gas Companies.

The Maine Gas Companies report total revenues from all sources of $1,223,854 for 1929, an increase of 6.2 per cent, and net income of $204,593, against about $190,000 in 1928. Earnings on the common stock were $2.63 a share on 49,691 shares, against $2.34 a share earned in 1928. On Jan. 31, last, three subsidiaries, the Portland Gas Company, the Municipal Light and Power Company, and the Westbrook Gas Company were consolidated into the Portland Gas Light Company.

Other reports issued yesterday by public utility companies were:

Sioux City Gas and Electric.

	1930.	1929.
January gross	$316,868	$282,963
Net earnings	159,733	129,898
Twelve months' gross	3,318,364	3,012,164
Net earnings	1,732,348	1,463,037
*Net income	1,217,383	943,273
*Balance to common	878,674	604,564

*Before depreciation.

Peoria Water Works.

Year ended Jan. 31,	1930.	1929.
Gross revenue	$703,886	$682,072
Net earnings	417,277	380,732

REALTY, SURETY COMPANIES.

	Bid.	Ask.		Bid.	Ask.
Amer Surety	115	118	Met Title G	95	105
Bond & M G	93	96	Nat T & G	87	95
Franklin Sty	23	26	Un Mtg 6% pf	94	98
Home Title	60	65	Un & G Mtg	115	120
Lawyers Mtg	51	53			

TRANSACTIONS ON OUT-OF-TOWN EXCHANGES

BOSTON.

Sales.		High.	Low.	Last.
40	Aero Underw	14⅛	14½	14½
110	Am Contl	19¾	19½	19½
8,682	Am Found	26½	25⅝	26¼
80	Am Pneumat	7	7	7
440	Am T & T	232½	229	231½
6	Am Wool pf	40½	40½	40½
60	Amoskeag	16¼	16¼	16¼
278	Anaconda	74⅛	72¾	72¾
60	Ariz Coml	1⅜	1⅜	1⅜
140	Bigelow Sanf	76	76	76
20	Do pf	100¾	100¾	100¾
68	Boston Elev	76	76	76
25	Do pf	91	91	91
57	Do 1st pf	108	106	106
42	Do 2d pf	93¼	93	93
5	B & M pf C	95	95	95
5	Do pr pf	109⅞	109⅞	109⅞
185	Bos Per Pr	26	24⅝	25¾
60	Cal & Hecla	29⅞	29⅞	29⅞
215	Cities Serv	32½	32⅛	32¼
195	Cr Alliance	16	16	16
15	Cr Ck & S I	10¾	10¾	10¾
50	E Bos Land	3¾	3¾	3¾
75	E Gas&F pf	94⅝	94	94⅝
28	Do pr pf	77	76½	77
86	Edis El Ill	254	251	253
145	Empl Group	26	25½	26
109	Eng Pub Sv	53	52¾	52¾
50	First N Sts	55	54⅞	54⅞
34	Gen Alloys	8½	8½	8½
450	Gen Capital	51	50	51
839	Gen Elec	72½	70¾	72½
217	Gillette Raz	97¾	96	96½
765	Globe Under	16¼	16	16
40	Greenf T&D	17½	17½	17½
350	Hancock	3½	3	3
10	Hath Bk pf	101	101	101
100	Kreuger & T	28¾	28⅝	28⅝
295	Mass Ut A	8¾	8¼	8½
5	Mergenthal	108¼	108¼	108¼
25	Nash Mot	50⅞	50⅞	50⅞
50	Nat Leather	1¾	1¾	1¾
101	N E Tel	144¼	143½	143½
920	Do rts	8	7⅞	7⅞
110	NY, NH &H	120	120	120
25	N & S Am	19	19	19
330	No Butte	3⅞	3¾	3¾
165	Old Dom	9	8¾	9
523	Pac Mills	29½	29	29¼
112	Penn R R	82⅝	81½	81½
160	Pub Ut Hold	21	20¼	20¾
7,759	Quincy Min	35⅝	33	34½
45	Reece B H	15	15	15
[illegible]	Ry & Lt Sec	76	76	76
25	Shawmut A	19	19	19
50	St Marys L	24	24	24
50	Sou Surety	27½	27½	27½
65	Stone & W	91⅛	90¾	90⅞
34	Swift, new	32½	32½	32½
10	Torrington	60½	60½	60½
40	Tower Mfg	1⅝	1⅝	1⅝
100	Un Tw Drill	32	32	32
401	Uni Fruit	88	87⅛	87⅞
1,342	Uni Found	43	42⅝	42⅞
45	Uni Carr F	14¾	14¾	14¾
416	Un Sh Mach	64½	64	64½
655	U S El Pw	19¾	19⅛	19¼
295	U S & Int Sec p pf	18	17	18
730	U S & Over	18	17½	17½
453	U S Steel	180½	177⅞	179
25	Utah Apex	2½	2½	2½
110	Util Eq pf	81	80¼	81
75	Venez Mex	10½	10½	10½

CHICAGO.

Sales.		High.	Low.	Last.
750	Abbott Lab	42½	40	42½
150	Acme Steel	74	73	74
100	Adams Mfg	28¾	28⅜	28¾
150	Addressogr	29½	28¾	29½
200	All Am Moh	2	1¾	1¾
650	Allied Prodt	41¼	40	41
1,100	Allied Mtr	18	16½	17
250	Mat'l Svc	24¾	24	24¾
50	McGraw El	23½	23½	23½
600	Mer&Mfg A	26	25½	25¾
100	Mid W Tel	26⅜	26⅜	26⅜
3,400	Mid W Util	32½	31¼	32½
150	Do 6% pf	103	103	103

PHILADELPHIA. BALTIMORE. ST. LOUIS. CINCINNATI. CLEVELAND. SAN FRANCISCO. LOS ANGELES. DETROIT. PITTSBURGH. TORONTO. MONTREAL. [illegible]

BANKS AND TRUST COMPANIES

NEW YORK BANKS.

Manhattan and Bronx.

	Bid.	Ask.		Bid.	Ask.
America	127	129	Lefcourt	148	168
Amer Union	125	135	Liberty	115	135
Bk of U S un	82½	84	Manhat Co	129	131
Bk Yorktown		200	Melrose	230	240
B'way Nat	105	115	Merchants	120	135

[illegible]

NEW YORK TRUST COMPANIES.

Manhattan and Bronx.

	Bid.	Ask.		Bid.	Ask.
Bankers	146	149	Hibernia	170	180
Banca C I	337		Interstate	36¼	37
Bk of Sicily	59	60½	International	45	50
Bk Europe T	115	135	Int Ger Ltd	17	19
Bk N Y & T	680	695	Inter-Madison	40	43

[illegible]

PHILADELPHIA. BOSTON. CHICAGO. DETROIT. CANADA. CONNECTICUT. PITTSBURGH. [illegible]

MINING STOCK QUOTATIONS

SAN FRANCISCO. TORONTO (Continued). COLORADO SPRINGS. SALT LAKE CITY. SPOKANE. TORONTO. [illegible]

—Over the Counter Securities—
[BANK STOCKS]
National City
Bank of U. S.
Man'facturers
Fidelity Trust
Chelsea Bank & Trust
Manhattan Company
Equitable Trust
Midtown Bank
Bankers Trust
Guaranty Tr.
Irving Trust
Chemical
Chase
[INDUSTRIAL STOCKS]
American Founders
Amer. Util. & Gen. B
British Type Investors
Chatham Phenix Allied
Chemical Associates
Claude Neon
New York Steam
[INSURANCE STOCKS]
City of N. Y. Ins.
Globe & Rutgers
Great American Ins.
Home Insurance
National Casualty
National Liberty
North River
Sun Life Assurance
U. S. Fire
HOIT, ROSE & TROSTER
Established 1914
MEMBERS
UNLISTED SECURITIES DEALERS ASSN.
ASSOCIATION OF BANK STOCK DEALERS
74 Trinity Place, N. Y. C.
WHItehall 1112-18—3760-79
Cashier WHItehall 0202-11
Hartford Phone 5-2135
Private Wires to
Chicago, Philadelphia and Boston

Associated G. & E.
Com. Pfd. & Rts.
Winslow Lanier Int'l
Chemical Nat'l Assoc.
Det. & Canada Tunnel
King, Gebhardt & Garrity
Members New York Produce Exchange
11 Broadway, New York
Digby 9427

We recommend for investment
Fidelity Trust Co.
C. M. Mitchell & Co.
INCORPORATED
Bank and Insurance Stocks
150 BROADWAY NEW YORK, N.Y.
Telephone HItchcock 1906-1919

ST. LOUIS
International Shoe
Illinois Pr. & Lt. $6 Pfd.
General Steel Castings Pfd.
Missouri State Life Ins.
Monsanto Chemical 5½s, 1942
Mark C. Steinberg & Co.
Members New York, Chicago and St. Louis Stock Exchanges
300 N. Broadway, St. Louis, Mo.

Irving Trust
New York Trust
Manufacturers
Bear, Stearns & Co.
Members New York Stock Exchange
100 Broadway
Telephone Rector 7850

Bank & Insurance Stocks
KATZ BROS.
Members Unlisted Securities Dealers Assn.
Members Assn. of Bank Stock Dealers
37 Wall St., N. Y. Whitehall 10320-9

INSURANCE AND BANK STOCKS
Perez F. Huff Co., Inc.
Members Unlisted Securities Dealers' Assn. / Association of Bank Stock Dealers
75 Maiden Lane Beekman 6480

Curb Securities

BRANDENBURG & CO.
Members New York Curb Exchange
111 Broadway New York
Telephone Worth 5980

58,978
Discerning Investors

The number of investors in the Common Stock of the UNITED FOUNDERS CORPORATION is growing. The importance of this holding company, with assets of over $200,000,000, is indicated in the annual report dated November 30, 1929. Dividends are payable quarterly in stock at the annual rate of 5.71%.

The annual report containing a number of facts interesting to all investors, will be sent on request.

R.J. HIGHLAND & CO.
INCORPORATED
Investment Securities
150 Broadway, New York
Telephone HITchcock 1587

Manufact'rers Trust

Baltimore American
Peoples Nat'l Fire
National Liberty

Jerome B. Sullivan & Co.
Members New York Curb Exchange
42 Broadway, New York
Tel. Digby 0600

Allied Power
Southeastern Power
Penn-Ohio Edison
Hayman & Hayman
Members New York Curb Exchange
30 Broad St. New York
Telephone Hanover 9121

Standard Gas & Elec. 7% Prior Pfd.
Standard Pr. & Lt. 7% Pfd.
Utilities Power & Light 7% Pfd.
H. M. BYLLESBY & CO.
Private Wire 111 Broadway *Chicago, Boston & Phila.* Phone Rector 5843

ENDURING FINANCIAL RECORDS

A limited number of copies of The New York Times each day are printed on imperishable rag paper, which will last indefinitely in files. Banks and business houses that place their announcements in The New York Times will have the assurance that their advertisements appearing in the newspaper preferred for such announcements will also be a permanent record.

TO RESUME FIGHT IN FREEPORT TEXAS

Williams Committee of Stockholders Seeks Proxies for Annual Meeting.

BATTLE ACCUSES SWENSON

Letter of Attorney Declares President of Company Broke Promise for Investigation.

Renewal of the fight between the Williams committee of stockholders and the officers of the Freeport Texas Company, which a month ago resulted in the filing of a $1,000,000 libel suit, was announced last night by Langbourne W. Williams Jr., one of the defendants in the libel suit and leader of the stockholders' committee. Mr. Williams said letters were being mailed to all stockholders asking for their proxies for use at the annual meeting to force the management to provide the stockholders' committee with information regarding the company which the committee declares it has been unable to procure.

Attached to the letter to the stockholders asking for the proxies is a copy of a letter written to E. P. Swenson, president of the company, by George Gordon Battle, of Battle, Levy, Van Tine & Fowler, attorneys for the stockholders' committee, in which he accuses Mr. Swenson of having broken a promise to form a committee for the purpose of investigating the company.

Letter to Swenson.

Mr. Battle's letter in part says:

"I beg to acknowledge receipt of your letter of Jan. 28, in which you state that no promise was made to me that a committee would be formed to investigate the affairs of the Freeport Texas Company."

Mr. Battle then quotes from the stenographic record of a meeting held in Mr. Swenson's office on Oct. 23, last, at which time the question of forming a committee of representatives of New York brokerage firms to investigate the affairs of the company was discussed. Mr. Battle quotes one of the directors of the company as having said:

"I want to emphasize this, the request of this body before they adjourn this evening, because they will probably not get together again, to appoint a committee of standing whose report will carry weight to investigate the affairs of this company from beginning to end; and speaking for the management and in its presence, I pledge this company to give them the fullest access to their books and to every fact that is of record in the archives of the company."

Mr. Battle's letter then quotes Mr. Swenson as having said in regard to this statement:

"It would be most commendable. What the management has promised I know the board will grant."

Mr. Battle concludes his letter with the following paragraphs:

Holds Promises Repudiated.

"It is evident to my clients and myself that it is your purpose to repudiate the obligations made by you and the management of the company at the meeting of Oct. 23 that there should be an investigation by an impartial committee. Furthermore, you now decline to treat with the stockholders' committee which I represent, although that committee held on Oct. 23 the proxies of a majority of the stock of the company. Under these proxies it was the purpose of the stockholders' committee to call a special meeting of the stockholders to take steps to obtain the information which had been vainly sought from you. It was because of the express promises made, as cited above, that there should be an investigation by an independent committee that this special stockholders' meeting was not called.

"Now that these promises have been repudiated, it is left for the stockholders' committee to take proper action to protect their interest and that of the other stockholders; and this you may be assured will be done."

Mr. Swenson filed a suit for $1,000,000 damages for libel against John L. Williams & Sons in the New York Supreme Court on Feb. 1, basing the action upon telegrams and letters alleged to have been sent by Mr. Williams to various persons commenting upon the management of the Freeport Texas Company.

RAILROAD EARNINGS.

With the exception of the New Haven and the Virginian, railroads which yesterday reported earnings for January showed decreases from January, 1929.

The statements of the various companies follow:

	1930.	1929.	1928.
Pennsylvania.			
Jan. gross	$48,351,408	$51,664,804	$48,088,784
Net op. inc.	5,996,615	7,917,089	6,136,235
West Jersey & Seashore.			
Jan. gross	$626,923	$677,163	$672,713
Net op. inc.	60,873	89,892	*46,772
*Deficit.			
Philadelphia & Camden Ferry.			
Jan. gross	$53,990	$59,839	$67,223
Net op. inc.	7,990	2,176	7,606
Union Pacific System.			
Jan. gross	$14,316,494	$15,822,510	$14,991,922
Net op. inc.	1,929,875	2,939,151	2,135,775
Erie System.			
Jan. gross	$9,062,415	$10,116,991	$8,935,140
Net op. inc.	880,367	1,449,283	421,935
Total inc.	1,164,437	1,720,785	780,565
Def. aft. chg.	73,345	*491,562	453,567
*Surplus.			
Lehigh Valley.			
Jan. gross	$5,194,987	$5,607,991	$5,120,159
Net op. inc.	599,766	603,365	*152,484
*Deficit.			
Maine Central.			
Jan. gross	$1,749,314	$1,519,340	$1,606,041
Sur. aft. chg.	127,810	*749	26,278
*Deficit.			
Minneapolis & St. Louis.			
Jan. gross	$984,402	$1,111,433	$1,030,056
Net op. def.	83,566	*22,214	94,110
*Income.			
New York, New Haven & Hartford.			
Jan. gross	$10,182,338	$10,594,893	$10,301,119
Net op. inc.	1,882,368	1,868,132	1,318,239
Sur. aft. chg.	918,639	856,723	162,352
*Sur. aft. div.	593,569	494,677	†194,580
*After guarantees and preferred dividends. †Deficit.			
Norfolk & Western.			
Jan. gross	$9,103,506	$9,036,456	$7,856,885
Net op. inc.	2,553,056	2,910,629	1,784,583
Total inc.	2,965,731	3,036,018	1,830,689
Sur. aft. chg.	2,518,517	2,628,477	1,407,020
Northern Pacific.			
Jan gross	$5,679,295	$6,409,128	$6,457,622
Net op def.	20,718	*677,639	*685,535
*Income.			
Pittsburgh & West Virginia.			
Jan gross	$329,306	$435,345	$316,250
Net op inc.	134,229	230,325	137,988
Total inc	137,878	243,496	147,437
Sur aft chgs	115,435	219,026	122,855
Reading Company.			
Jan gross	$7,803,633	$8,021,835	$7,427,806
Net op inc.	871,265	1,345,017	818,326
Texas & Pacific.			
Jan gross	$3,144,423	$3,760,816	$3,610,126
Net op inc.	182,326	568,285	541,126
Total inc	230,632	612,153	595,813
Def aft chgs	116,726	*345,297	*358,941
*Surplus.			
Virginian.			
Jan gross	$1,873,745	$1,848,546	$1,701,067
Net op inc.	632,611	851,526	687,784
Sur aft chgs	898,025	581,662	463,975
Wheeling & Lake Erie.			
Jan gross	$1,317,031	$1,617,183	$1,224,529
Net op inc.	229,793	318,879	161,954

TRANSACTIONS ON THE NEW YORK CURB EXCHANGE

TUESDAY, FEBRUARY 25, 1930.

	Total Stocks.	Domestic Bonds.	Foreign Bonds.	Total Bonds.
Day's sales	647,500	$1,569,000	$386,000	$1,955,000
Monday	631,300	1,773,000	242,000	2,015,000
Friday	628,700	1,850,000	192,000	2,042,000
A year ago	879,800	2,072,000	312,000	2,384,000
Year to date	32,324,645	75,607,000	12,382,000	87,989,000
1929 to date	67,578,300	108,643,000	14,770,000	123,413,000

1930 High.	1930 Low.	Stock and Dividend Rate.	First.	High.	Low.	Last.	Net Chge.	Closing Bid.	Closing Ask.	Sales.
9¾	8	Acetol Products, A	8¼	8¼	8¼	8¼	– ⅜	7½	9	100
12½	8	Aero Supply Mfg., B	12	12½	12	12	..	12¼	12⅝	1,000
16	13⅜	Aero Underwriters	15½	16	15½	16	+ 1⅜	16	18	200
27⅞	21½	Ainsworth M. C. (‡2½)	25	25	25	25	..	25	26¼	100
125¾	119⅝	Alabama Gt. South (†7)	125¾	125¾	125½	125½	+ ¼	125½	130	300
2½	1½	Alexander Industries	2½	2½	2⅜	2½	– ⅛	1¾	2¼	500
17½	16	All Amer. Gen. Corp.	17	17½	17	17½	+ ¼	17½	17¾	1,400
2	⅝	Allied Aviation	1½	1½	1½	1½	+ ⅛	1½	1¾	200
18½	14	Allied Motor Indus. (1)	18	18⅛	18	18⅛	– ⅜	17	19	200
43	36¼	Am. Arch Co. (3)	42½	42½	42½	42½	+ ½	42½	43	100
50⅞	37	Am. Chain (3)	49	49	48	48⅛	– ⅞	46⅞	48½	500
44	37½	Am. Cities P.&L., A(a3)	42⅞	43	42⅞	43	– 1	43¼	43¾	200
24⅞	14	Am. C. P. & L., B(b10%)	22⅝	23	22¼	23	..	22⅞	23	3,000
29	20½	Am. Colortype (2.40)	28¼	28¼	28¼	28¼	– ¼	28	29	100
27½	22¼	Am. C'w'lth P., A(b10%)	25½	25⅞	25½	25⅞	– ⅛	25⅝	25⅞	2,400
40	34½	Am. C'w'lth P., B(b10%)	37⅞	39	37⅞	39	– ⅝	38⅝	39	600

1930 High.	1930 Low.	Stock and Dividend Rate.	First.	High.	Low.	Last.	Net Chge.	Closing Bid.	Closing Ask.	Sales.
11¼	9⅛	Marconi Int. M. (52½c)	10⅛	10¼	10⅛	10¼	+ ⅜	9¾	11	200
12¾	10	Mar. Wire Tel. 2 Ltd., bearer shrs. (62c)	10	10	10	10	– 1	9½	11	600
44¼	32¾	Marine Mid. Corp. (1.20)	42¾	43	42	42⅝	– ⅜	42⅝	42½	2,600
1⅜	½	Marland of Mexico	¾	¾	¾	¾	– ⅛	¾	1	200
53½	50⅞	Marsh'l Field & Co. w i	51¼	51¼	50⅞	51	– ¼	..	..	4,100
1½	1	Mavis Bottling	1⅜	1⅜	1¼	1¼	..	1¼	1⅜	3,900
16⅝	10⅝	Memphis Nat. Gas Co.	15⅞	15⅞	15¼	15¾	– ¼	15½	15¾	1,700
59	54½	Mercantile Stores (5)	54¼	54¼	54¼	54¼	– 2⅜	54	60	100
2½	1⅝	Mesabi Iron	2	2	2	2	..	1⅞	2⅛	1,500
3	2½	Met. 5c to 50c Stores, A	3	3	2½	2½	– 4¾	2¼	5	200
30	24	Met. Chain Stores	24¾	24¾	24¾	24¾	+ ¾	24	25	100
34⅝	25½	Middle West Util. (b8%)	31⅞	32¼	31½	32¼	+ ⅛	32¼	32⅝	2,800
103⅞	97	Mid. West Util. cv. pf. new, x w (6)	103	103	103	103	– ⅞	103	104	[illegible]

DOMESTIC BONDS.

1930 High.	1930 Low.		First.	High.	Low.	Last.	Net Chge.	Closing Bid.	Closing Ask.	Sales.
95⅝	93	Alabama Pwr. 4½s,'67	94	94	94	94	+ ¼	..	..	[illegible]
102½	101¾	Aluminum Co. 5s,'52	102	102	102	102	– ⅛	102	102¼	[illegible]
99	97⅞	Alumin., Ltd., 5s,'48	97½	97½	97½	97½	..	97¼	97½	[illegible]
106½	100	Am. Comwlth. P. 6s,'49	103	103	103	103	..	103	..	[illegible]
96¾	93¾	Am. G. & E. 5s, 2028	94½	94⅝	94⅜	94⅝	+ ¼	94⅝	94¾	[illegible]
107	105	Am. Pwr. & Lt. 6s, 2016	106⅝	107	106½	107	+ ½	106½	107	[illegible]
99¾	96½	Am. Roll Mill 5s, 1948	99½	99½	99	99	– ⅜	99	99¼	[illegible]
97⅞	95¼	Appalach. Pwr. 5s, 1956	96⅞	97	96⅝	97	+ ¼	96⅝	97	[illegible]
96½	93½	Ark. Pwr. & Lt. 5s,'56	95⅛	95⅛	95	95	– ¼	94¾	95	[illegible]
124	101½	Asso. G. & E. 4½s,'48	115	115	113	115	– 1	113	115	[illegible]
94¾	87¼	Asso. G.&E. 4½s,'48, x w	88	88	87½	87½	– 4½	88	90	[illegible]
102	99½	Asso. G.&E. 5½s,'77	99½	99½	99½	99½	– ⅛	99	99½	[illegible]
88	78¼	Asso. G. & E. 5s, 1968	80	80	80	80	– ⅛	79¾	80	[illegible]
86¾	86½	Asso. Hardw. 6½s,'33	86½	86½	86½	86½	..	..	..	[illegible]
108	98	Asso. Tel. Ut. 5½s,'44, C	103⅛	103⅛	103	103⅛	– ½	..	..	[illegible]

FOREIGN BONDS.

1930 High.	1930 Low.		First.	High.	Low.	Last.	Net Chge.	Closing Bid.	Closing Ask.	Sales.
		Hung. Ital. Bk. 7½s, A C, 1963	82	82	82	82	+ ½	82	82½	2,000
90	83	Isarco Hydro 7s, 1952	89⅝	90	89⅝	89¾	+ ⅛	89½	89¾	3,000
78⅜	69	Italian Superpower 6s, 1963, x w	76¾	76¾	76½	76½	– ¼	76½	76¾	7,000
96	93	Mansfield M.&S. 7s,'41	93	93	93	93	..	92	93	2,000
81½	66	Maranhao State 7s,'58	80½	80½	80½	80½	– 1	..	..	2,000
86	75	Medellin 7s, E, 1951	84	84	84	84	..	..	..	1,000
75	67	Rio de Janeiro 6½s,'59	74¾	74¾	74¾	74¾	– ⅜	..	..	8,000
84½	80	Ruhr Gas 6½s, A, 1953	82½	82½	82¼	82¼	– ⅜	82	83	8,000
7⅜	5	Russia 6½s, 1919, c.o.d.	6	6	6	6	+ ¼	5¾	7	2,000
79	75	Stinnes (H.) 7s,'46 x w	75	75	75	75	– ¼	..	..	1,000
101	98½	United El. Ser. 7s,'56	101	101	101	101	+ 1	99	101	1,000

Dividend rate in dollars based on last quarterly or semi-annual payment. *Ex dividend. † Partly extra. ‡ Plus extra in stock. a Payable in cash or stock. b Payable in stock. d Payable in preferred stock.

FINANCIAL NOTES

The Bankers Trust Company has been appointed co-agent for the payment of Eleventh & Baltimore 6 per cent gold bond coupons and agent for the payment of State of Tennessee 6 per cent highway note coupons.

A. J. Roberts & Co., Inc., have been appointed Eastern representatives of H. O. Stone & Co. of Chicago.

Stein, Alstrin & Co. have prepared a booklet on the mail order industry.

Lloyd W. Georgeson is with Russell, Miller & Co.

The City Bank Farmers Trust Company has been appointed registrar for Central Hanover Bank and Trust Company certificates of deposit representing first preferred, second preferred and common stock.

Potter & Co. have prepared an analysis of Sidney Blumenthal & Co., Inc.

Charles Gilman is with Cassatt & Co.

The New York State Insurance Fund has published a booklet explaining the features of workmen's compensation insurance.

WHEAT RALLIES 6C AFTER DIP UNDER $1

Heavy Buying of Futures, Laid to Farm Board, Lifts Prices From Season's Lows.

CORN CLOSES WITH GAINS

Oats, Like Other Grains, Fall to New Bottoms, but Spurt Later —Rye Ends Higher.

Special to The New York Times.

CHICAGO, Feb. 25.—The wheat market had a violent break early today as the result of a continuation of the heavy liquidation, with prices here dropping 5 to 5¼ cents from yesterday's finish to a new low on the crop, March touching 98⅝ cents, while at Kansas City the May was down 6 cents to 95 cents. No aggressive buying occurred until near the close, when brokers, presumably acting for the Farm Board, started to take May wheat in any quantities that sellers cared to offer, absorbing 2,000,000 to 4,000,000 bushels, according to trade estimates.

This brought in general commission house and local buying, and a rally of around 6 cents from the inside figures followed, with offerings limited on the way up. At the finish prices here were ½ cent lower to ½ cent higher.

The action of the Farm Board was a puzzle to grain traders, as, according to recent rumors, the administration in Washington was understood to have expressed its disapproval of the board speculating in futures. Circumstantial evidence seemed to point to an exchange of a big line of cash wheat in some position, presumably in the East, the board buying the futures to remove hedges against the cash grain.

Regardless of whether the buying credited to the Farm Board was against cash business or speculative it brought about a radical change in sentiment, and many houses that recently had been talking bearish were inclined to feel that the sensational break of the last week had strengthened the technical position to such an extent that the bearish influences were discounted, for the time being at least.

Rumors were current after the close that the constitutionality of the agricultural marketing act would be contested as the result of the cooperative buyers refusing to purchase country-run grain to arrive that was loaded after midnight Monday in Minneapolis, Duluth and Chicago, except when the shipper is a member of a cooperative organization. As a result of the board's refusal to buy at Minneapolis, elevator interests there sent out bids on cash wheat to arrive that figured about 20 cents a bushel under the board's fixed price basis.

Announcement of the change in the board's policy in the Northwest induced heavy selling of futures early. The action is expected to result in practical demoralization in the cash market.

At today's inside figure, prices were 12⅛ to 12⅞ cents under the high of last Friday, and 61¼ to 64¼ cents under the high of last Summer. As the result of the decline, foreigners came in as heavy buyers of cash wheat and were estimated to have taken more than 1,000,000 bushels. The Orient also was in the market, Japan making purchases and China asking for offers. St. Louis reported liberal sales of flour to the Continent.

Outside markets failed to reflect fully the sharp upturn in Chicago. Winnipeg and Buenos Aires closed ⅛ to ¼ cent lower for the day, while Liverpool was 1⅛ to 1¼d. lower. Strong late cables from abroad indicated that a liberal export business in American wheat might be done overnight.

Primary receipts were 711,000 bushels; a week ago 776,000, and a year ago 1,232,000. Shipments were 432,000 bushels; a week ago 443,000, and a year ago 942,000.

All deliveries of corn sold at new low marks for the season, the market breaking about 2 cents in sympathy with wheat. When the latter started up there was little corn for sale and the finish was at about the top, with net gains of ½ to 1 cent. Most news was favorable to corn holders, with receipts of only forty-two cars, shipping sales of 216,000 bushels and prospects of a limited country movement for some time because of poor roads.

Primary receipts were 994,000 bushels; a week ago 1,272,000, and a year ago 1,224,000. Shipments were 616,000 bushels; a week ago 522,000, and a year ago 722,000.

Oats broke to a new low figure for the crop year early with other grains, only to rally later and close ½ cent lower to ⅝ cent higher.

Liquidation in rye sent all months except July to new bottoms for the season. Short covering and buying of rye against sales of corn brought about a strong rally, with the finish ⅝ to 1¼ cents higher, March leading.

Prices for the principal grains were as follows:

Chicago.

WHEAT.	Open.	High.	Low.	Close.	Prev. Close.	Last Year.
March	1.04¾	1.04¾	.98⅝	1.04	1.03⅞	1.25⅝
May	1.08⅝	1.09⅝	1.02⅝	1.08½	1.08⅝	1.31
July	1.11¼	1.11⅝	1.05	1.10⅛	1.10⅝	1.33¾
Sept.	1.13¼	1.14⅝	1.08⅝	1.13½	1.13⅝	...
CORN.						
March	.82⅝	.83¼	.80½	.83	.82	.96½
May	.86	.87	.83⅝	.86⅛	.85⅝	1.00⅛
July	.88⅝	.88⅞	.86	.88⅜	.88⅛	1.03⅛
Sept.	.87⅝	.88	.85½	.88	.87½	..
OATS.						
March	.40⅝	.40⅞-.41	.39¼	.40⅛	.40⅝	.49⅝
May	.42⅝	.42⅞	.41	.42⅝	.42½	.52¼
July	.42⅝	.42⅝	.41	.42½	.42⅝	.50¼
Sept.	.42⅝	.42⅝	.41⅝	.42⅝	.42	..
RYE.						
March	.78	.78½	.76¼	.78½	.77¼	1.09⅞
May	.76⅛	.76½	.73½	.76⅛	.75⅛	1.13
July	.78	.78⅝	.76⅛	.78	.77½	1.11⅞
Sept.	.79¼	.79⅞	.77⅝	.79½	.79	..
PROVISIONS. Lard—						
March	10.45	10.45	10.37	10.40	10.50	11.92
May	10.60	10.60	10.55	10.60	10.65	12.27
July	10.82	10.85	10.80	10.82	10.87	12.57
Sept.	11.02	11.05	11.00	11.05	11.07	12.87
Dry Salted Bellies—						
May	13.32	13.35	13.30	13.32	13.40	....
July	13.60	13.60	13.60	13.60	13.70	....

Minneapolis.

WHEAT.	Open.	High.	Low.	Close.	Prev. Close.	Last Year.
May	1.09	1.09⅝	1.02½	1.07⅝	1.09	1.25
July	1.11	1.11⅝	1.04½	1.09½	1.10½	1.27

Winnipeg.

WHEAT.	Open.	High.	Low.	Close.	Prev. Close.	Last Year.
May	1.12¼	1.13½	1.07¾	1.11½	1.11⅝	1.32⅝
July	1.14¼	1.15½	1.09⅞	1.13¼	1.13	1.34
October	1.15½	1.16⅞	1.11⅞	1.15⅝	1.15½	1.32½
OATS.						
May	.56½	.56½	.53⅝	.56⅛	.55⅝	.61
July	.55⅛	.55⅝	.53⅛	.54⅞	.54⅞	.60⅛
Oct.	.52¼	.52½	.50	.51⅞	.51⅞	.55½

Cash prices follow:

Chicago—Wheat, No. 2 hard, $1.18; No. 3 hard, $1.03¼. Corn, No. 3 yellow, 77½@78c; No. 4 mixed, 73@74c. Oats, No. 2 white, 40½@41c; No. 3 white, 40c.

Minneapolis—Wheat, No. 1 Northern, $1.22@1.25; Monday, $1.22@1.25.

Kansas City—Wheat, No. 2 hard, $0.93@1.13; Monday, $0.98@1.13.

PRICES ON CURB SHOW LITTLE CHANGE FOR DAY

Late Recovery After Early Decline Brings Most Stocks Back to Previous Close.

A moderate volume of stocks changed hands on the New York Curb Exchange yesterday with little change in prices, as a general rule, early weakness being followed by a brisk late recovery, which brought the majority of stocks back to their closing points of the previous day.

Among the issues which showed net gains, however, were American Gas and Electric, Celanese, Deere & Co., Electric Bond and Share, Electric Power and Light warrants, National Steel, Otis Elevator, Indian Territory Oil and United Gas.

Weakness was shown in American and Foreign Power warrants, Associated Gas and Electric A, Canadian Pacific, Crocker Wheeler, Daniel Reeves, Driver Harris, Niles-Bement-Pond, Lehigh Coal and Navigation, Vacuum Oil and United Light and Power A.

WEEK'S GRAIN EXPORT EXCEPTIONALLY SMALL

Only One-Third of Previous Week, One-Fourth That of a Year Ago.

WASHINGTON, Feb. 25 (AP).—Exports of grain from the United States decreased to 618,000 bushels in the week ended Feb. 22, as compared with 1,971,000 in the preceding week and 2,496,000 in the corresponding week of last year.

Exports of wheat in the past week totaled 373,000 bushels, as compared with 1,422,000 in the preceding week and 582,000 a year ago; barley, 68,000 against 342,000; corn, 129,000 against 160,000; oats, 41,000 against 37,000; rye, 7,000 against 10,000.

Canadian grains in transit shipped from United States Atlantic ports amounted to 1,172,000 bushels, against 696,000 in the preceding week.

Exports of American wheat flour totaled 157,000 barrels, against 152,000, and Canadian wheat flour cleared in transit from this country totaled 27,000 barrels against 25,000.

Ohio Grain Brokerage House Fails.

COLUMBUS, Ohio, Feb. 25 (AP).—One of Columbus's oldest grain brokerage houses, the Frank T. Rutherford Company, went into receivership today. W. P. Reiter, a banker, was named the receiver. Application for the rececivership was made by J. R. Downey, manager of the Elks Club, on a judgment of $18,000. The company held membership on the Chicago Board of Trade.

WON'T CUT COTTON OUTPUT.

Lancashire Spinners' Short-Time Plan Is Short of Votes.

MANCHESTER, England, Feb. 25 (AP).—Spinners of American cotton in the Lancashire mills will not revert to organized short time, as had been suggested.

When members of the American section of the Federation of Master Coton Spinners' Associations voted on the question of a curtailed production equivalent to a thirteen-hour stoppage weekly for eight weeks, beginning March 8, only 58 per cent voted in favor of curtailment, whereas an 80 per cent vote was required. The committee therefore decided to take no further action.

COTTON SCORES GAIN AFTER EARLY BREAK

New Low Levels Reached Under Liquidation—Close Is 18 to 23 Points Net Higher.

WHEAT INFLUENCES PRICES

Notices Issued for 40,000 Bales of Local Stock, but Market Is Affected Little.

Prices on the Cotton Exchange made new low records at one time yesterday under heavy liquidation and influenced by demoralization in wheat, but the market developed decided resistance around 15 cents for the May delivery and recovered more than 30 points before the close. The steady decline at nearly 3 cents a pound the past month had carried middling quotations at Little Rock around 13½ cents and attracted liberal buying from consuming quarters as mills fixed prices on raw material. The business was one of the largest of the season, with closing quotations 18 to 23 points higher than Monday.

Circulation of notices for more than 40,000 out of the local stock of 100,000 bales had little influence on early trading. As the market normally steadies following pre-notice day liquidation of an active trading position, professional operators took contracts from the ring and May recovered around 15¼ cents in the first hour. Commission house selling met this recovery and active distribution of contracts led to a sagging tendency when a running break in wheat caused a sympathetic rush of selling on both the New York and New Orleans Exchanges. Stop-loss orders were uncovered and prices broke 30 points or more before meeting sufficient support to steady the market. Later in the day prominent spot houses bought heavily for the trade and a rebound of more than 5 cents a bushel in wheat led to a general covering movement.

Yesterday's quotations follow:

	Open.	High.	Low.	Close.	Prev. day.
March	14.90	14.99	14.67	14.99	14.89
May	15.20	15.32	14.95	15.28-30	15.09-10
July	15.42	15.53	15.18	15.50-51	15.32-33
Oct.	16.62	15.79	15.41	15.73-75	15.51-53
Dec.	15.80	16.00	15.62	15.93-95	15.71-72
Jan.	15.87	16.05	15.73	16.03-05	15.80

The local market for spot cotton was steady, 20 points advance to 15.10c for middling upland.

Southern spot markets were: Galveston 15.30c, 20 points advance, sales 618 bales; New Orleans 14.83c, 21 points advance, sales 1,875 bales; Savannah 14.78c, 19 points advance; Augusta 15.19c, 31 points advance, sales 275 bales; Memphis 14.50c, 15 points advance, sales 3,233 bales; Houston 15.20c, 20 points advance, sales 2,642 bales; Little Rock 14.18c, 40 points advance, sales 877 bales; Dallas 14.65c, 30 points advance, sales 1,583 bales.

Yesterday's cotton statistics in bales were:

	Yesterday.	Last Week.	Last Year.
Port receipts	16,907	15,487	20,413
Exports	31,678	22,578	26,912
Exports, season	5,374,801	5,278,033	6,210,575
New York stocks	99,179	97,226	85,246
Ports stocks	2,183,147	2,250,314	2,031,604
New York arrivals	2,106	2,005	2,303

Liverpool cables: Spot cotton quiet 3 points decline to 8.31d for middling. Sales 4,000, American 2,000. Imports 22,000, American 20,000. Futures opened steady, 6 to 10 points decline. Closed steady, 1 to 3 points decline. Prices: March, 8.03d; May, 8.13d; July, 8.20d; October, 8.29d; December, 8.35d; January, 8.38d.

Manchester: Yarns dull; cloths easier.

CURB BID AND ASKED QUOTATIONS

Closing quotations for issues not traded in on the Curb Exchange yesterday:

	Bid.	Asked.
Acme Wire	50¾	51¼
Adriatic Elec	12¾	14¾
Aeronautical Ind	7½	10
Do war	2	2¼
Agfa Ansco	18	20
Air Investors	4½	5
Do conv pf	12	14
Allegheny Gas	6	6¼
Allied Mills	12¾	13
Allison D Strs, A	¾	1
Do B	½	¾
Alumin Co of Am	305	325
Do pf	105	105½
Alumin Goods Mfg	21½	22
Alumin Indust	26	30
Am Bakeries, A	38	43
Am Beverage Corp	5¼	6
Am Brit & Cont	6	6¼
Am Brown Bov El Fdrs shs	8½	10
Am Cities P&L, B	22⅞	23
Am Cmwlth Pwr w	3¾	4¼
Am Dept Stores	4½	5
Am Lt & Trac pf	100	112
Am Meter Co	100	102
Am Natural Gas	9¼	10
Am Phenix	20	43
Am Solvents Chem	14½	16
Am Transformer	17	19
Anglo-Am n-v ctf of dep	16	17
Apex Elec	14½	18
Apponaug Co	56⅛	62
Arizona Power	28	30½
Ark N Gas cum pf	7⅞	8
Armstrong Cork	57	62
Atlan Coast Fish	26¼	26¾
Atlan Lobos	¾	⅞
Do pf	1¼	1½
Aviation Cor of A	32¼	34
Aviation Secur	11	12¾
Axton Fish Tob, A	42	43
Bahia Corp pf	1½	2½
Balaban & Katz ct	65	85
Bellanca Aircraft	7	8½
Benson & Hedges	2	9
Blauners	31¼	39
Blums, Inc	10	25
Boback (H C)	60	65
Do 1st pf	93	105
Borne Scrymser	20	25
Botany Mills	¼	⅝
Bourjois, Inc	6¾	8
Brill Corp, A	13	14
Do B	4¼	4¾
Brit South Africa	8½	11
Brit Un Shoe	16	22
Buckeye Pipe Line	64	66
Bulova W cv pf	39¼	43
Burco, Inc	8	9
Butler Bros	11⅝	11½
Buzza Clark, Inc	1	3
Bwana M Kubwa	5¼	5⅝
Cables & Wire, A	2¾	3¼
Do pf	4⅝	4⅞
Camden Fire Ins	24½	..
Can Ind Alcoh, A	9¾	10⅛
Carnegie Metals	6½	7½
Carrier Eng NV, A	41¼	44
Celluloid Cor 1st pf	90¼	100⅞
Cent States Elec w	36	..
Do conv pf	142¼	159
Do conv pf n	77	89
Cent & Sowst Util	26	28¼
Charis Corp	29	30½
Chain Stores Dev	2⅛	7
Chesebrough Mfg	157	163
Cinncin G & E pf	92	96
City Mach & Tool	19¾	21
City Sav Bk, Ltd	47¼	50
Colgate P Peet pf	97	..
Compagnie Gen	130	142
Compania Hispano Amer De Elec	72½	..
Cons Aircraft	15	15¾
Cons Lead & Zinc	3	6
Cons Retail Stores	13	13¼
Cons Theatres	2⅛	4½
Continental Oil	12	14
Cooper Bess Corp	31	33
Do pf A	40¼	43½
Crane & Co	42	46
Cumberland P L	44	50
Curtiss Airports ct	4	4¾
Curtiss Flying Sv	6	8
Curtiss Aero Exp	10¼	25
Curtiss Reid Air pf	2	8¼
Davenport Hosiery	21	29½
Dayton Air & E	6	7½
Decca Record Ltd (Am shares)	¾	1¼
De Havil Air, Ltd	6¼	6¾
Derby O & R pf	30	40
Detroit Motorbus	7	7¾
Dictograph Prod	4	11
Dixon G Gas	14¼	14¾
Dubilier Con & R	9½	10
Durham Duplex Razor pr pf	30	40
Educational Pic pf	17⅜	20
Empire Steel	9	11
Employ Reinsur	34	37⅝
Evans Wall Lead	2¾	4¼
Eureka P L	46	51
Fanny Farmer Candy Shops	16	18
Fansteel Products	12	14
Film Inspect Mach	½	1
Financial Inv N Y	3⅞	4¾

	Bid.	Asked.
Foltis-Fischer Corp	5½	6¼
Fokker	19¼	19⅞
Foremost Fabrics	19⅛	20
Franklin Mfg	19	21½
French Line, B	40⅛	44¾
Fuller Brush, A	10	20
Do AA	40	80
Galena Sig pf new	76⅝	79¾
Do pf old	76⅝	79¾
Garlock Packing	26¼	26⅝
General Alloys	7	9
General Empire	24¼	24½
General Fireproof	33⅝	34
Gen Laundry Mach	8	8¼
Gen Print Ink	40	45½
Gen W W, A	20	22
Gerrard (S A)	20	21
Gilbert (A C)	16	20
Goldberg Stores	10	15
Do pf	48¼	77
Gorham Mfg	6	19
Do v t c	37	40
Do pf	31	35
Gotham Knitbac M	2¼	2½
Grand Rap Var	8⅝	9
Gr Rap St Eq pf	8	9¼
Greenfield T & D	17	19
Greif & Bro pf, X	90	95
Ground Grip pf	28¼	29
Griffith (D W), A	1¼	1¾
Guardian F Assn	41¾	42½
Guy Motors	3	5
Hebirshaw	19¼	25
H'tf'd Times pt pf	89	91
Hartman Tobacco	5	11
Hazeltine Corp	25	27
Helena Rubinstein	5	5⅝
Homaokla Oil	2½	3
Hormel (Geo)	30	34½
Horn (A C) Co	6	8
Horn & Hardart	41⅝	44
Humble Oil	82	83
Huyler Strs of Del	6	13
Illinois Pipe Line	307	310
Do c o d	300	310
Imp Oil of Can reg	22¼	23¼
Insull U Inv 2d pf	90	95
Intl Cigar Mach	100	130
Intl Saf Razor, B	11½	12¾
Interstate Hosiery	8	9
Ital Superpwr war	6¼	7¼
Jonas & Naumbg	1⅝	1¾
Do cum pf	13½	20
Kawneer Co	30	..
Klein (D Emil) Co	17	20
Klein(Henry)pt pf	12¼	16
Kleinert	21¼	24½
Knott Corp	26	28½
L'Air Liquide	77	80
Lackawanna Sec	40	40¾
Landay Bros	3	8
Lane Bryant, Inc	22	25
Lazarus F & R Co	15	25
Do pf	93¼	100
Lehigh Coal & N	127¾	132½
Lerner Stores Corp	48	49
Lev (F T) & Co	41	45
Libby, McNeil & L	19¾	20
Lion Oil Refining	19¾	20
Lyons (J) Co, A	17	24
MacMarr Stores	18	18½
Malacca Rubber	6	8½
Mangel Stores pf	74⅝	80
Man'g-Bowman, A	15¼	17
Margay	5⅝	15
Marion Stm Shovel	14	15
Maryland Casual	85	95
Mex Hos cum pf	25	..
McCord Rad ct, B	18	20⅝
Mead-Johnson	56	59
Mayflower	62	64
Merch & Mfg, A	27	27½
Merritt Chap & S	17	18
Metal & Mining	10¼	11¼
Metal Textile pf	36½	39½
Metropolitan 5c to 50c Stores B	1¼	4
Midvale Co	51	57½
Miller Rubber pf	30	35
Miller & Sons	28	29
Montecatini Min & Ag rcts	13⅛	13⅞
Moore Drop F A	46	50
Mortgage Bk of Col (Am shrs)	29	33
Nat Bancsery Corp	20	34
Nat Container	15	25
Do pf	15	25
Nat Elec Pwr A	34	37
Nat Food Prod A	16	19
Nat Leather	1¼	2½
Nat Mfrs & Strs	12½	15
Nat Pub Serv B	25	50
Nat Sugar N J	29½	32
Nat Theatre Sup	20	..
Nat Tile (S)	27	30
Nat Trade Journal	5	5½
Nehi Corp pf	74	78
Neptune Meter	17	20½
Neve Drug Stores	1	2
N Amster Casualty	30	40
New Bradford Oil	2½	7¾
N Eng Fuel new	3	4½
N Orleans G N	14	16
New Quincy Mines	½	1
N Y Auction	7	8¼
N Y Merchandise	22	23½
N Y Petro Royalty	11¼	13⅝
N Y Transit	15	18½

	Bid.	Asked.
1900 Washer A	20	25
Noma Elec Corp	13⅜	13⅞
Northam Warren conv pf	32	..
N Central Texas	7¾	8¼
N Pipe Line	40	48
Northwest Eng	28	29
Novadel Agene	27	27¾
Ohio Oil pf	103	107
Oilstocks, Ltd A	8¼	8½
Do B	8⅜	10
Orange Crush Co	32	35
Outboard Motor B	6¼	6¾
Pacific Western Oil	14	15
Pack, Stow & W	8	10¼
Pender (D) Groc A	40	44
Do B	30	35
Penn Mex Fuel	20	20¼
Penn Salt	93	100
Philip Morris Cons, Inc, A	5⅝	8¾
Philippe (L), Inc, A	16	17¼
Do B	16	18½
Pierce Governor	9½	10
Pinch Johnson	35	37
Pitts Forging	16	19½
Pitts & Lake E	115	118
Potrero Sugar	8½	9⅞
Power Secur	21	30
Pressed Metals	19	23
Propper Silk Hos	14	17
Prudence Co pf	98	102
Reliance B & S	10	16¾
Reynolds Bros	5¾	6
Reynolds Metal Co	21½	22½
Revere C & B war	7	20
Rich's, Inc	19⅝	20
Rike Kumler	28	31
Roan Antel Mines	28	29½
Rochester Cen Pw	35	37½
Rockland L & P	22¼	24
Roosevelt Fld, Inc	3½	4½
Root Ref cv pr pf	14	19¾
Royal Typewriter	55	60
Ruberoid Co	53	56
Rubber Plantat'ns	8¼	9¾
Ryan Consol	3⅝	4
Ryerson	33	37
Salt Creek Con	1⅞	2
Schulte Real Est	10	12
Schutter Johnson Candy A	4	4½
Scotten Dillon	18½	21⅞
Seeman Bros	40	47
Segal Lock & Hdw	6	6½
Seiberling Rubber	13	15
Seton Leather	9½	12½
Shattuck Den Min	7¼	7½
Sikorsky Aviation	15	25
Silver (I) Bros	35	50
Skinner Organ	32	36¼
Smith (A O)	168	175
Soc Gen El	16	17½
S'thern Colo Pw A	24	25
South'n Pipe Line	13	15
South Royalty Co	9¼	9½
Sthwest Pa P Line	50	60
Spanish & Gen B	1	2
Stahl Meyer, Inc	25	27
Std Oil of Kansas	27	28⅞
Std Oil of Neb	46	48
Std Oil of Ohio	119	121
Standard Screw	95	145
Stein (A) & Co	18½	20
Do cum pf	81	85
Sterchi Bros Strs	13	17½
Stinnes (Hugo)	7½	8
Strauss (Nathan)	10⅛	11
Stroock & Co	23	24½
Sun Inv	16	16½
Sunray Oil	5¾	6
Swan Finch Oil	6	10
Syracuse Washing Machine B	8½	9
Taggart Corp	20½	21
Taylor Mill	24	28½
Tennessee Products	12½	17
Terni Soc El	20⅞	21¾
Thermoid Co cu pf	78	85
Tob & Allied Stks	35½	38
Todd Shipyard	46	50
Tung-Sol Lamp	22	24
Unit Corp war	19½	19⅞
Unit Milk Prod pf	50	60
Un Profit Shar pf	4	7⅜
Un Retail Chem A	⅜	½
Do pf	8	12
United Shoe Mach	63	65
Un States Dairy A	58¼	59½
U S Foil Co B	22	23¼
U S Gypsum pf	110	120
Universal Insur	54	58
Utah Apex	2½	3
Util P & L B ctfs	45¼	65
Van Camp Pack pf	12¼	14
Waitt & Bond A	18⅝	20
Do B	10	13
Watson (J W) Co	1⅞	2¼
Western Power pf	101½	103
West T & S	25	33½
W Va Pulp & P pf	96	99
Wieboldt Stores	25	40
White Star Ref	51	53
Williams (R C)	15	18
Wil-low Cafe, Inc	6	7¾
Winton Eng	43	45
Do conv pf	43	49
Worth, Inc, A	2	2¼
Wright Harg	1	2¼
Y Oil & Gas	½	1
Yukon Gold	⅛	⅜

The New York Times is the carrier of record for redemption and financial notices

REDEMPTION AND FINANCIAL NOTICES

The Times prints more financial advertising than any other publication in the world.

FOX FILM CORPORATION

Class "A" Common Stockholders' Committee

To All Members of the New York Stock Exchange:

In order fully to protect your customers, we assume that all the Fox Film A Stock, which you are carrying, has been transferred to your name, and that all such stock purchased by you during the next few days will also be so transferred prior to March 1st, the record date, so you will be in a position to vote such stock at the forthcoming stockholders' meeting.

In the event that you are carrying stock in other names, we would appreciate greatly your transferring the stock immediately. Ownership of all certificates will be truly shown in this way and all possible challenging of stock to be voted at the meeting will be avoided.

We would also appreciate your giving the Committee your proxy to vote at such meeting.

MORTON F. STERN, J. S. Bache & Co., *Chairman.*
JAMES M. BECK, Member of Congress and former Solicitor General of the United States;
FRANK M. DICK, E. F. Hutton & Co.;
CHARLES EISELE, Newark, N. J.;
HERBERT FLEISCHACKER, President, Anglo-American National Bank of San Francisco;
LOUIS J. HOROWITZ, Chairman of the Board of Thompson-Starrett Co., Inc.;
DRYDEN KUSER,
JOHN L. KUSER,
EDWARD A. PIERCE, E. A. Pierce & Co., *Committee.*

ROOT, CLARK, BUCKNER & BALLANTINE,
STROOCK & STROOCK,
Counsel for the Committee.

E. D. ALYEA, *Secretary,* 31 Nassau Street, New York, N. Y.

To the Holders of

City of Lima,

Republic of Peru

External Thirty-Year 6½% Secured Sinking Fund Gold Bonds Due September 1, 1958, and To the Holders of Interim Receipts of Grace National Bank of New York, Issued in Respect of Said Bonds:

NOTICE IS HEREBY GIVEN, as provided by the terms of the Agreement dated September 1, 1928, between City of Lima, Republic of Peru, and Grace National Bank of New York, Trustee, and E. H. Rollins & Sons, Paying Agent, that Seventeen Thousand Dollars ($17,000) Principal amount of CITY OF LIMA, REPUBLIC OF PERU, EXTERNAL THIRTY-YEAR 6½% Secured Sinking Fund Gold Bonds due September 1, 1958, issued under said Agreement, and One Thousand Dollars ($1,000) Principal amount of Interim Receipts of Grace National Bank of New York, issued in respect of said Bonds, bearing the following numbers, respectively, have been drawn by lot for redemption for account of the Sinking Fund and will be redeemed and paid on March 1, 1930, at the principal amount thereof:

Bonds at $1,000 Par Value Each

M 622	M 972	M1542	M2204	M2583
M 701	M1244	M1888	M2405	
M 817	M1394	M2039	M2429	
M 917	M1448	M2128	M2488	

Interim Receipts at $1,000 Par Value Each
816

Holders of the above Bonds and Interim Receipt should present and surrender them for redemption and payment, and in the case of Bonds, with coupons due March 1, 1930, and subsequent attached, on March 1, 1930, at the principal office of E. H. ROLLINS & SONS, 44 Wall Street, New York City, or at 200 Devonshire Street, Boston, Mass., or at 231 South LaSalle Street, Chicago, Illinois. On March 1, 1930, interest on the above Bonds and the Bonds represented by the above Interim Receipt will cease and all coupons attached to such Bonds and payable thereafter shall be void. In the case of Bonds presented, coupons maturing March 1, 1930, should be detached and presented for payment in the usual manner.

E. H. ROLLINS & SONS,
By Walter B. Adams,
Ass't Treasurer.

Dated, New York, January 29, 1930.

TO THE HOLDERS OF
BUTTE, ANACONDA & PACIFIC RAILWAY COMPANY
First Mortgage Five Per Cent. Thirty Year Sinking Fund Gold Bonds Due February 1, 1944.
SINKING FUND NOTICE

NOTICE IS HEREBY GIVEN, as provided in Article V of the First Mortgage, dated February 1, 1914, of Butte, Anaconda & Pacific Railway Company to Guaranty Trust Company of New York, as Trustee, that the undersigned, at its TRUST DEPARTMENT, No. 140 Broadway, New York, N. Y., will receive until 10 o'clock A. M., on Monday, March 17, 1930, offers for the sale to it as Trustee of sufficient bonds of the above issue at not exceeding 105% of par and accrued interest to exhaust the sum of Fifty-One Thousand Two Hundred Fifty-Three Dollars and Five Cents ($51,253.05), held in the Sinking Fund. Bonds accepted should be delivered March 21, 1930, on which date interest on such bonds will cease.

The Trustee reserves the right to reject any or all offers in whole or in part.

GUARANTY TRUST COMPANY OF NEW YORK, Trustee,
By WILLIAM C. POTTER, President.

Dated: New York, February 12, 1930.

NOTICE TO CREDITORS OF GUARDIAN NATIONAL BANK OF NEW YORK.

The Guardian National Bank of New York located at 1,300 Sheepshead Bay Road, Brooklyn, in the State of New York, is closing its affairs. All note holders and other creditors of the association are therefore hereby notified to present the notes and other claims for payment.

Dated Jan. 18, 1930. W. C. BETTS, Cashier

NOTICE TO DEPOSITORS OF GUARDIAN NATIONAL BANK OF NEW YORK.

The three former offices of Guardian National Bank at Sheepshead Bay, Brighton Beach and Canarsie are now branch offices of Brooklyn Trust Company.

There has been no interruption to the Banking and Safe Deposit services at these offices, and customers now have the advantage of transacting their business with the oldest trust company in Brooklyn, having resources of $160,000,000.

GEORGE V. McLAUGHLIN, Pres.
BROOKLYN TRUST COMPANY.

Dated January 21, 1930.

ARGENTINE GOVERNMENT 5% Internal Gold Loan 1909

Messrs. J. P. Morgan & Co. are instructed to give notice that they are prepared to receive Tenders for the amortization on or before March 31, 1930 of $553,800. Argentine Gold Pesos, say £110,760, nominal capital of the above loan.

Tenders for sale of Bonds with coupons due September 1, 1930, and subsequently, at a price to be stated in the Tender, must be lodged not later than 3 P. M. on March 5, 1930, with Messrs. J. P. Morgan & Co., 23 Wall Street, New York.

Tenders will be received also in London by Messrs. Baring Brothers & Co., Limited, and in Buenos Aires by the Credito Publico Nacional.

Each £200 bond has a par value of $973 U. S. Gold Dollars, and Tenders must be made at a flat price under par expressed in dollars per bond.

Tenders must be made on a form obtainable on application and be accompanied by a deposit of Bonds of the above-mentioned loan at the rate of not less than $97.30 per $973 nominal capital tendered. The Deposit and Tender must be securely enclosed in an envelope marked "Tender of Argentine Government 5 per cent. Internal Gold Loan 1909 Bonds for Redemption." In the event of the Bonds tendered not being lodged with Messrs. Baring Brothers & Co., Limited, by April 30, 1930 the Deposit will be forfeited.

The Tenders will be opened in London on March 6, 1930 and the result will be notified as soon as possible thereafter.

Forms of Tender may be obtained on application to Messrs. J. P. Morgan & Co., 23 Wall Street, New York, who reserve the right to reject all or any Tenders.

Dated, New York, February 26, 1930.

REDEMPTION NOTICE

Province of Buenos Aires

(Argentine Republic)

6% Refunding External Sinking Fund Gold Bonds

Dated March 1, 1928 — **Due March 1, 1961**

Notice is hereby given that, pursuant to the provisions of the above mentioned Bonds, there have been called by lot for redemption at their principal amount on the next interest date, to wit, March 1, 1930, Bonds of the said issue in the aggregate principal amount of Two hundred and twenty-four thousand five hundred dollars ($224,500), bearing the following distinctive numbers:

Denomination of $1,000

M120	M3839	M8687	M14430	M17340	M21632	M25664	M29903	M34052
414	4023	8744	14512	17668	21694	25689	30230	34832
425	4354	8807	14534	17728	21715	25690	30245	34989
519	4486	8829	14623	18313	21967	25884	30313	35028
770	4648	9536	14843	18391	21983	26016	30364	35105
887	4666	9847	14861	19194	22207	26158	30439	35175
890	5009	9981	14888	19249	22441	26271	30723	35676
1312	5046	10036	15102	19425	22520	26646	30730	35786
1402	5383	10352	15274	19456	22590	26892	30759	35955
1436	5400	10547	15534	19538	22838	26984	31723	36242
1866	5739	11729	15558	19616	22934	27039	31757	36865
2131	5988	11756	15566	19764	23140	27078	31762	36891
2251	6342	12073	15717	19815	23184	27216	31872	36930
2265	6598	12102	15780	19862	23200	27454	31941	37395
2622	6965	12179	15988	19887	23201	27675	31978	37907
2680	6988	12246	16130	19991	23287	28044	32078	38150
2823	7002	12516	16135	20040	23607	28453	32088	38284
2955	7246	12569	16141	20544	23648	28516	32092	38384
3063	7367	12692	16387	20747	24167	29227	32564	38408
3113	7387	12835	16939	20899	24766	29282	32922	38659
3234	7675	12840	17046	20978	24811	29296	33411	38896
3535	7757	13686	17048	21184	24885	29411	33833	38935
3650	8472	13699	17251	21262	25205	29620	33835	
3818	8609	13729	17326	21614	25449	29656	33979	

Denomination of $500

D159	D645	D1545	D2168	D2356	D3162	D3311	D3657	D4067
452	1081	1547	2300	3131	3180	3532	3751	4082
642	1449	2070						

On said date, March 1, 1930, out of moneys deposited for the purpose with the undersigned Fiscal Agents by the Province of Buenos Aires, the principal amount of said Bonds will be payable in Dollars at the office of **Hallgarten & Co., 44 Pine Street, New York, N. Y.,** or of **Kissel, Kinnicutt & Co., 14 Wall Street, New York, N. Y.,** or, at the option of the holder, in Sterling at the principal office in **London, England,** of **Erlangers Ltd.,** Sub-Fiscal Agents, or, at the option of the holder, will be collectible through the office in **Amsterdam, The Netherlands,** of **Pierson & Co., Nederlandsche Handel-Maatschappij, Mendelssohn & Co. Amsterdam, Proehl & Gutmann,** or **Vermeer & Co.,** or through the office in **Zurich, Switzerland,** of **Credit Suisse,** in Dollar sight exchange on New York City, or in Sterling sight exchange on London, but, in any case, only upon surrender of the Bonds, with all interest coupons maturing after March 1, 1930, and, in case of registered Bonds, accompanied by proper instruments of assignment or transfer duly executed in blank by the registered owner.

Interest accrued to March 1, 1930, on said Bonds will be payable or collectible on said date at the places and in the manner aforesaid, out of moneys deposited for that purpose with the undersigned Fiscal Agents by the Province of Buenos Aires, upon surrender of the coupons representing such interest.

Interest will cease to accrue on said **Bonds on March 1, 1930,** and subsequent maturing coupons will be void.

The Province of Buenos Aires has also purchased and surrendered to the undersigned Fiscal Agents for retirement additional Bonds of the said issue in the aggregate principal amount of One hundred and seventeen thousand dollars ($117,000).

Hallgarten & Co., and
Kissel, Kinnicutt & Co.,
As Fiscal Agents of the Province of Buenos Aires for the above issue of Bonds.

Dated, New York, N. Y., January 28, 1930.

There have not been presented for payment the following Bonds of this issue, which were selected by lot for redemption on September 1, 1929:

Denomination of $1,000

M2760	M3442	M4042	M12642	M19526	M25474	M29222	M32086	M36165
2812	3669	10046	15071	19556	29195	30614	34151	38790
3290	4013	10774	16411	21034	29198	31199	34514	

Denomination of $500

D587 D657 D1054 D1055

Interest ceased to accrue on that date with respect to said Bonds.

The following Bonds drawn for redemption on March 1, 1929, have not been presented for payment:

Denomination of $1,000

M1846 M19770 M33741 M34323 M34486 M35419 M36497

Interest ceased to accrue on that date with respect to said Bonds.

Hallgarten & Co., and
Kissel, Kinnicutt & Co.,
Fiscal Agents.

New York, N. Y., January 28, 1930.

DIVIDENDS.

THE TEXAS CORPORATION

DIVIDEND NUMBER 14

A dividend of three percent (3%) or 75¢ per share, on the par value of the shares of The Texas Corporation was declared today, payable on April 1, 1930, to stockholders of record as shown by the books of the corporation at the close of business on March 7, 1930.

The stock transfer books will remain open.

C. E. WOODBRIDGE, Treasurer.

February 18, 1930.

NATIONAL SURETY COMPANY

94th Consecutive Dividend

February 25, 1930.

A quarterly dividend of one and one-quarter dollars per share upon the capital stock of the Company of the new par value of $50.00 per share, payable April 1, 1930, to stockholders of record at the close of business March 18, 1930, was this day duly declared. The transfer books of the Company will not be closed.

HUBERT J. HEWITT, *Secretary.*

ALLIED CHEMICAL & DYE CORPORATION
61 Broadway
New York
February 25, 1930.

Allied Chemical & Dye Corporation has declared quarterly dividend No. 37 of one and three-quarters per cent. (1-¾%) on the Preferred Stock of the Company, payable April 1, 1930, to preferred stockholders of record at the close of business March 8, 1930.

H. F. ATHERTON, Secretary.

ATLAS UTILITIES CORPORATION
Dividend Notice

Notice is hereby given that a dividend of 75c per share for the quarter ending March 1, 1930, has been declared on the $3 preference stock, Series A, of Atlas Utilities Corporation, payable March 1, 1930, to holders of such stock of record at the close of business on February 25, 1930.

L. BOYD HATCH, Treasurer.

Dated Feb. 21, 1930.

St. Louis Southwestern Railway Co.
PREFERRED STOCK DIVIDEND
February 26, 1930.

A quarterly dividend of $1.25 per share on the Preferred Stock of this Company has been declared payable March 31, 1930, to stockholders of record at the close of business on March 12, 1930.

By order of the Board of Directors.
PAUL J. LONGUA, Secretary.

LUDLOW MANUFACTURING ASSOCIATES
Boston, Massachusetts.

A Dividend of $2.50 per share has been declared payable March 1, 1930, to shareholders of record February 8, 1930.

MALCOLM B. STONE, Treasurer.

COUPONS AND INTEREST.

IMPERIAL JAPANESE GOVERNMENT

5% STERLING LOAN OF 1907.
COUPON DUE MARCH 12, 1930.

Notice is hereby given that the above-mentioned coupon will be paid on and after due date (at current rate of exchange on due date) at the Agency of

The Yokohama Specie Bank, Ltd.,
120 Broadway, New York City.

H. KASHIWAGI, Agent.

MEETINGS AND ELECTIONS.

COMPANIA TELEFONICA NACIONAL DE ESPANA
Capital 500,000,000 Pesetas.
Avenida Pi y Margall No. 2,
Madrid, Spain.

NOTICE is hereby given that a regular Annual Meeting of the stockholders of the above mentioned Company will be held in the offices of the Company, Avenida Pi y Margall No. Two, Madrid, Spain, on Saturday, March 29, 1930, at 12:00 o'clock noon, for the election of directors and for the transaction of any and all business that properly may come before the meeting, including the consideration and proper action upon any proposal that may be submitted to the meeting by the Board of Directors of the Company.

All holders of common stock of this Company who, at least five days before the date of the meeting, present their requests to the Board of Directors and receive from the General Secretary the proper certificate, have the right to be present and vote at said meeting. The right of such stockholders to assist at the meeting and to vote may be delegated by letter, provided that the provisions of the Articles of Incorporation and By-Laws in this regard are complied with.

Stockholders may also exercise the right conferred upon them by Article 9 of the Articles of Incorporation and the By-Laws which govern this Company.

GUMERSINDO RICO, General Secretary.

Madrid, February 26, 1930.

NORFOLK AND WESTERN RAILWAY COMPANY

The Annual Meeting of the Stockholders of the Norfolk and Western Railway Company will be held at the principal office of the Company in the City of Roanoke, Virginia, on Thursday, the 10th day of April, 1930, at 10 o'clock A. M., to elect Directors, to consider the annual report of the Directors for the year ended December 31st, 1929, to ratify and approve all action of the Directors set forth in such annual report and in the minutes of the Company, and to transact such other business as may properly come before the meeting.

In accordance with the By-laws of the Company, no stock transferred on the books of the Company subsequent to the close of business on Friday, March 21st, 1930, shall be voted at such meeting.

The Stock Transfer Books will not be closed.

By order of the Board of Directors,
I. W. BOOTH, *Secretary.*

NOTICE OF ANNUAL MEETING OF STOCKHOLDERS OF SHELL PETROLEUM CORPORATION.
St. Louis, Missouri, February 6, 1930.
TO THE STOCKHOLDERS OF SHELL PETROLEUM CORPORATION:

You are hereby notified that the annual meeting of the stockholders of SHELL PETROLEUM CORPORATION is to be held at the principal office of the corporation, No. 1003 Electric Building, Richmond, Virginia, on Tuesday, March 18th, 1930, at 3:00 o'clock P. M., for the following purposes, to wit:

FIRST: To elect seven (7) directors of the said corporation for the ensuing year.

SECOND: To transact such other business as may properly come before said meeting.

P. R. CHENOWETH, Secretary.

PLEASE take notice that the Annual Meeting of the Stockholders of the Norwich Union Indemnity Company for the purpose of electing the Directors and Inspectors of Election and transacting such other business as may properly come before the meeting, will be held on the 5th day of March, 1930, at eleven o'clock in the forenoon, at the office of the Company, No. 75 Maiden Lane, in the City of New York, County of New York, and State of New York.

Dated the 24th of January, 1930.
H. L. KIDDER, Secretary.

WESTINGHOUSE ELECTRIC & MANUFACTURING COMPANY
150 Broadway
New York, N. Y., February 26, 1930.

For the purposes of the Annual Meeting of Stockholders to be held on April 9, 1930, the stock transfer books will be closed on March 11, 1930, at three o'clock P. M. and re-opened on April 10, 1930, at ten o'clock A. M.

WARREN H. JONES, Secretary.

LEGAL NOTICES.

IN THE COURT OF CHANCERY OF THE State of Delaware in and for New Castle County—ROBERT PENINGTON, Complainant, vs. COMMONWEALTH HOTEL CONSTRUCTION CORPORATION, a corporation of the State of Delaware, Defendant.—Receivership Cause.—To

(1) The holders of the preferred stock of Commonwealth Hotel Construction Corporation who have paid in full for their shares.

(2) The holders of the common stock of Commonwealth Hotel Construction Corporation who have paid in full for their shares.

(3) Persons who have subscribed for shares of preferred stock but have paid only part of their subscriptions.

(4) Persons who have subscribed for shares of common stock but have paid only part of their subscriptions.

(5) All other persons if any there be claiming the right to share in the distribution of the funds of the said Commonwealth Hotel Construction Corporation remaining after the payment of debts, expenses, etc.:

Pursuant to an order of the Chancellor of the State of Delaware made in the above entitled cause on the 31st day of January, 1930, you are hereby notified—

(a) That to enable you to share in the distribution of the funds of the said Commonwealth Hotel Construction Corporation, remaining after the payment of all its debts and the expenses of the receivership cause of said corporation, it is necessary for you to file with Robert H. Richards, Receiver of said Commonwealth Hotel Construction Corporation, at his office at No. 4,060 du Pont Building, Wilmington, Delaware, a duly verified proof of your claim for the purpose of establishing your right to share in such distribution, which proof must be so filed on or before the third day of May, 1930, and if you should fail to so file your proof of claim on or before said date you will be barred and forever foreclosed from filing any proof of claim in the said receivership cause of the said Commonwealth Hotel Construction Corporation. In filing such proof of claim you may use, but are not required to use, the form of proof of claim accompanying this notice, which form was approved by the Chancellor in his said order.

(b) That on the fourteenth day of May, 1930, at the Court Room of the Court of Chancery in the County Court House at Wilmington, Delaware, the said Chancellor will hear the petition of the said Receiver and a petition of intervention heretofore filed by a Stockholders Protective Committee of Preferred and Common stock of said Commonwealth Hotel Construction Corporation praying a determination of the relative rights of all persons claiming the right to share in the distribution of the funds of the said Commonwealth Hotel Construction Corporation remaining after the payment of all debts and expenses required to be paid therefrom, at which time and place the Chancellor will hear all persons claiming the right to share in such distribution of said fund and all evidence offered or desired to be offered by them, and their respective solicitors that may appear for them, and will determine the relative rights of all such claimants to share in such distribution, and all such claimants desiring to be heard must appear or be represented at said time and place.

This notice is sent to you pursuant to the above mentioned order of Honorable Josiah O. Wolcott, Chancellor of the State of Delaware, and you are warned that your failure to act in accordance therewith will be at your peril.

ROBERT H. RICHARDS,
Receiver of Commonwealth Hotel Construction Corporation.

Dated at Wilmington, Delaware, February 1, 1930.

BANKRUPTCY SALES.

U. S. District Court, So. Dist. of N. Y. In the matter of Louis Livingston. In bankruptcy No. 48426. To the creditors of the above named bankrupt. Pursuant to order made by Hon. William Bondy, U. S. Dist. Judge dated Feb. 18, 1930, all known creditors of the above bankrupt are hereby ordered to show cause before Hon. Peter B. Olney, Jr., Referee in Bankruptcy, at his office No. 7 Dey Street, Borough of Manhattan, City of New York, on the 26th day of February, 1930, at 10:30 A. M., why an offer made by Associated Merchandising Corporation to purchase the merchandise stock of the alleged bankrupt, or any other offer that may be presented thereat should not be accepted by the Receiver. Copy of offer on file with the Receiver.

IRVING TRUST COMPANY, Receiver.

U. S. DISTRICT COURT, SO. DIS. N. Y.
Underwriters' Salvage Co. of N. Y.,
U. S. Auctioneer, sells, Mar. 3, 1930,
2:30 P. M., 537 Broome St., Manhattan,
assets of
IBEX SALES CORP., 48460,
Jewelry, Watch Cases, Lighters, &c.
IRVING TRUST COMPANY, Receiver.
Inspection Dates: Feb. 28 and Mar. 1.

U. S. DISTRICT COURT, SO. DIS. N. Y.
Underwriters' Salvage Co. of N. Y.,
U. S. Auctioneer, sells, Feb. 26, 1930,
2:30 P. M., Room 3520, Grand Central Terminal Bldg., Manhattan,
assets of GEO. V. COOPER, INC., 48353,
Electrical Supplies, Equip., Fixt.
IRVING TRUST COMPANY, Receiver.

U. S. DISTRICT COURT, SO. DIS. N. Y.
Underwriters' Salvage Co. of N. Y.,
U. S. Auctioneer, sells, Feb. 26, 1930,
2:00 P. M., 550 St. Anne's Ave.,
Bronx, assets of
STRAUCH MFG. CO., INC., 48262,
Pianos, Radios, Cabinets, Fixtures.
IRVING TRUST COMPANY, Receiver.

U. S. DISTRICT COURT, SO. DIS. N. Y.
Underwriters' Salvage Co. of N. Y.,
U. S. Auctioneer, sells, Feb. 26, 1930,
10:00 A. M., 225 Canal St.,
Manhattan, assets of
SPIEGEL COMMERCIAL CORP., 48322,
Novelties, Clocks, Knives, etc.; Fixt.
IRVING TRUST COMPANY, Receiver.

BANKRUPTCY NOTICES.

IN the Matter of OUT-OF-THE-INKWELL FILMS, INC., bankrupt.
In Bankruptcy, No. 48242.

TO CREDITORS OF THE ABOVE-NAMED BANKRUPT AND ALL OTHER INTERESTED PARTIES:

PLEASE TAKE NOTICE that at a meeting to be held before the Hon. HAROLD P. COFFIN, Referee in Bankruptcy herein, at his office, No. 217 Broadway, New York City, on the 3d day of March, 1930, at 2:30 o'clock in the afternoon of said day, or as soon thereafter as counsel can be heard, creditors are directed to show cause why the Trustee should not be authorized and empowered to accept the offer of $8,000.00 made by HARRY G. ZIEGLER, for all of the Trustee's right, title and interest in and to certain cameras, furniture, miscellaneous office equipment and positive and negative prints of novelty motion pictures, the said property being more fully itemized in the written offer of the said HARRY G. ZIEGLER, annexed to the petition on file at the Referee's office herein, or such other and larger offers as may be obtained at such time, and to make delivery in accordance with the terms of such offers.

Copies of the actual offers received by the Trustee, referred to herein, may be inspected (1) at the office of the Referee; (2) at the office of Irving Trust Company, as Trustee; and (3) at the office of Krause & Hirsch, attorneys for the Irving Trust Company, as Trustee herein.

The property in question will be available for inspection daily at the premises formerly occupied by the bankrupt, to wit, Room 600, 1,600 Broadway, New York City.

This notice is published pursuant to direction contained in an order of the Hon. HAROLD P. COFFIN, Referee in Bankruptcy, dated February 25, 1930.

IRVING TRUST COMPANY, Trustee.

KRAUSE & HIRSCH,
Attorneys for Trustee,
225 Broadway,
New York City.

BANKRUPTCY SALES.

U. S. DISTRICT COURT, SO. DIST. N. Y.
Underwriters' Salvage Co. of N. Y.,
U. S. Auctioneer, sells, Feb. 26, 1930,
10:00 A. M., 105 Wooster St., Manhattan,
assets of
DISPLAWEL CASE CO., INC., 48400,
Display Cases, Signs, Materials, Fixtures.
IRVING TRUST COMPANY, Receiver.

CONSULT the Educational Columns Sundays and weekdays, and the Private School Directory in The New York Times Magazine on Sundays if you seek a school for your children, or if you desire to attend a business, art, music, dancing or vocational school.

ARBITRATION COURT URGED FOR INDUSTRY

A. D. Whiteside, President of Wool Institute Sees Need of New Tribunal.

FAVORS FEDERAL BODY

Must Have Government Recognition, He Says—Welcomed by Association at Luncheon.

The establishment of a court of last resort, with government recognition, to solve industrial disputes was urged by A. D. Whiteside, president of the Wool Institute, at a luncheon given in his honor yesterday at the Hotel Biltmore by the American Arbitration Association. The meeting celebrated the entrance of the Wool Institute into the association. Mr. Whiteside declared that industry should be represented upon any body set up to regulate industrial troubles. He said he regarded the American Arbitration Association as a forerunner to the establishment of an impartial tribunal for the settlement of all commercial disputes.

His organization had affiliated with the arbitration body, he said, to prepare laws for the woolen and other industries which would serve as a guide to a special supreme court for industry which, he asserted, would be established in the future by the United States Government.

"This court," he went on, "must be one of last resort which will interpret the economic law governing State, interstate and national transactions. Business today must have a voice in the government of its affairs, and the Federal and State Governments must recognize this fact and view with broader understanding the mechanism for the solution of the problems of industry. Only in this way can the business interests of this country be carried on toward their maximum development under modern conditions."

Mr. Whiteside asserted that the government of commerce had not developed in keeping with the present idea of eliminating every obstacle which might retard the rapid growth essential to industry. He said that the Wool Institute only recently had realized the advantages of arbitration over litigation.

"It takes a long time before a dispute which has been taken into the civil courts can be settled," he said. "The resultant appeals, frequently to the United States Supreme Court, postpone the settlement still further, whereas the court, which I hope to see established and which will be nothing more than an arbitration board with governmental recognition, will prevent unnecessary tie-ups in all industries," he concluded.

Lucius R. Eastman, president of the American Arbitration Association, presided at the luncheon and welcomed the Wool Institute into his organization. He asserted that arbitration was a source of relief from the troubles and anxiety of business because it prevented prolonged disputes by helping both parties to see the other's viewpoint. He said he believed that in the future banks would insist on arbitration clauses in all contracts before making loans to organizations.

Colonel F. H. Johnson, president of the Botany Consolidated Mills, said he regretted that his company was not a member of the association, but that all future agreements made by his organization would include arbitration clauses.

Other speeches of welcome were made by George A. Sloan, president of the Cotton Textile Institute; A. D. Walker, chairman of the arbitration committee of the Silk Association of America, and I. Groosman, president of the Industrial Council of the Cloak, Suit and Skirt Manufacturers.

SUGAR, COFFEE, COCOA.

Sugar.

Price ranges were:

	High.	Low.	Close.	Prev. Close.	Last Year.
March	1.68	1.64	1.64	1.68	1.91
May	1.77	1.74	1.74	1.77	2.04
July	1.85	1.81	1.81	1.85	2.12
Sept.	1.92	1.89	1.89	1.92	2.18
Dec.	2.01	1.98	1.98	2.09	2.25
Jan.	2.02	2.00	*2.00	2.02	2.24

*Nominal.

Coffee.

Price ranges were:

NO. 7—CONTRACT "A."

	High.	Low.	Close.	Prev. Close.	Last Year.
March	8.88	8.69	8.88	8.70	16.80
May	8.43	8.30	8.41	8.27	16.20
July	8.15	7.98	*8.15	7.98	15.46
September	7.95	7.79	7.93	7.78	14.91
December	7.77	7.60	7.75	7.62	14.54
January	7.65	7.65	*7.76	7.64	14.00

SANTOS NO. 4—CONTRACT "D."

	High.	Low.	Close.	Prev. Close.	Last Year.
March	13.55	13.30	13.50	13.35	23.39
May	12.85	12.47	12.85	12.53	22.61
July	12.13	11.82	12.13	11.84	21.80
September	11.65	11.40	11.65	11.44	20.95
December	11.30	11.16	*11.31	11.14	20.41

MILD CONTRACT "F."

	High.	Low.	Close.	Prev. Close.
March	....	....	*17.05	16.90
May	....	....	*16.75	16.40
July	15.85	15.85	15.85	15.70
September	....	....	*15.65	15.35
December	....	....	*15.30	15.10

*Nominal.

Cocoa.

Price ranges were:

	High.	Low.	Close.	Prev. Close.	Last Year.
March	8.66	8.40	8.45	8.77	11.06
April	....	....	*8.61	8.93	11.23
May	9.00	8.45	8.75	9.12	11.40
June	....	....	*8.91	9.28	11.55
July	9.33	8.80	*9.08	9.45	11.69
Sept.	9.62	9.25	9.37	9.71	11.98
Oct.	....	....	*9.34	9.68	12.04
Dec.	9.50	9.35	9.35	9.62	11.84
Jan.	9.35	9.35	*9.35	..	..

*Nominal.

LIVE STOCK IN CHICAGO.

Special to The New York Times.

CHICAGO, Feb. 25.—Demand for hogs was slow today and prices dropped 15 to 40 cents from the previous day's figures, the top being 35 cents lower at $11.15, while the day's average was off 20 cents at $10.55, this being the lowest since Feb. 6. Most sales were at $10 to $11, with 250 to 350 pound butchers quoted at $9.90 to $10.65, with 200 to 250 pound kinds at $10.25 to $11.15, and 160 to 200 pound averages at $10.50 to $11.15, while packing sows brought $8.50 to $9.75. Packers bought 17,500 and shippers 9,000, with 9,000 left over. Receipts were 30,000, with [illegible]0,000 estimated for tomorrow.

Cattle were in slow demand. Prices were steady. Quality was lacking. Most sales were at $10.75 to $13.40. Receipts were 6,000.

Lambs were steady to 45 cents lower, with top kinds showing the most loss. Prices are now the lowest since December, 1921, and barring the period from November, 1920, to Dec. 21, 1921, are the lowest since 1916. Most sales were at $10.75 to $11.00, with a choice load at $11.50. Sheep were steady at $4.75 to $5.50. Receipts were 11,000.

LIVE STOCK AND MEATS.

These prices were reported yesterday in the New York and New Jersey markets by the United States Department of Agriculture:

VEALERS AND CALVES—Small lot of vealers offered, unsold. No other livestock on sale.

SHARP DROP IN RUBBER.

Crude rubber futures closed steady after sharp declines on the Rubber Exchange of New York yesterday. Spot was off 40 points to 16.00. Sales totaled 959 lots, or 2,397½ long tons. Price ranges were:

	High.	Low.	Close.	Prev. Close.
March	16.10	15.70	15.80@15.90	16.30t
April	..	..	16.10n	16.50n
May	16.70	16.40	16.40t	16.80t
June	16.80	16.70	16.50n	17.00n
July	17.10	16.80	16.70@16.80	17.20t
August	..	..	16.90n	17.40n
September	17.50	17.30	17.20@17.30	17.70t
October	17.50	17.40	17.40n	17.90n
November	..	..	17.50n	18.00n
December	18.00	17.70	17.70n	18.20n
January	..	..	17.90n	18.40n

t Trading. n Nominal.

DECLINE IN SILK FUTURES.

Raw silk futures closed lower on the National Raw Silk Exchange yesterday. Sales totaled 2,460 bales. Price ranges were:

	High.	Low.	Close.	Prev. Close.
March	4.30	4.28	4.29@30	4.36
April	4.31	4.29	4.29@30	4.36
May	4.30	4.28	4.29t	4.36
June	4.30	4.27	4.27@30	4.34
July	4.27	4.25	4.26@28	4.31
August	4.26	4.26	4.26t	4.30
September	4.29	4.24	4.26@28	4.29
October	4.25	4.25	4.26@27	

t—Traded.

BURLAP PRICES GO LOWER.

Burlap futures closed lower, with sales of 250,000 yards, on the New York Burlap and Jute Exchange yesterday. Price ranges were:

	High.	Low.	Close.	Previous Close.
March	5.10	5.10	5.02n	5.03n
June	5.15	5.15	5.13n	5.15n
February	5.48	5.46	5.45n	...

n—Nominal.

COTTONSEED OIL.

	Sales.	High.	Low.	Close.	Prev. Close.
Spot	...	...	...	8.30	8.40
February	...	...	...	8.30	8.40
March	1,800	8.45	8.41	8.45	8.46
April	...	...	...	8.50	8.50
May	800	8.90	8.80	8.88	8.89
June	...	...	...	8.92	8.90
July	3,200	9.14	9.06	9.14	9.14
August	...	...	...	9.20	9.20
September	2,800	9.30	9.22	9.30	9.31

Total, 8,600 (includes switches, 1,800).

COMMODITY PRICES.

Yesterday's closing wholesale cash prices for commodities in the New York market, unless otherwise noted, were:

	Feb. 25, 1930.	Feb. 18, 1930.	Feb. 26, 1929.
FOODSTUFFS—			
Wheat, No. 2 red	$1.30⅞	$1.37¼	$1.60⅞
Corn (new), No. 2 yel.	.99⅛	1.02⅛	1.15⅝
Rye, No. 2 white	.84½	.89¾	1.26¼
Oats, No. 2 white	.51½	.56	.63
Flour std. Spring pats.	6.25	6.30	6.60
Coffee, No. 7 Rio	.10	.10¼	.18¼
Sugar, granulated	.0495	.0495	.0490
Butter, cr. 92 score	.34	.36	.50
Eggs, fr. gath. 1sts.26¾@.27		.33¾	42
Lard, Mid W.	10.80@10.90	11.40	12.35
Pork, mess	30.00	29.50	29.50
Beef, family	28.00@29.00	29.00	31.00
METALS—			
Iron, 2X Phila.	22.26	22.26	20.25
Steel billets, Pitts.	34.00	34.00	33.00
Lead	6.25	6.25	6.95
Copper	18.00	18.00	18.50
Zinc, E. St. L. dely.	5.15	5.20	6.35
Tin	38.12	37.75	48.87½
TEXTILES—			
Cotton, mid upland	15.10	15.65	20.60
Printcloths (64-60)	.06½	.06½	.07½
Silk, crack doub. ext.	4.55	4.70	5.12½
MISCELLANEOUS—			
Rubber, spot	16.00	16.30	26.60
Hides, heavy nat. strs	.14	.14	.14½
Gasoline	.133	.133	.17
Crude oil, Mid-Con., 33 to 33.9 grav.	1.11	1.11	1.11

Range of Prices, 1930.

	Highest		Lowest	
Wheat	$1.46¼	Jan. 2	$1.30¼	Feb. 24
Corn	1.08½	Jan. 13	.97⅞	Feb. 24
Rye	1.11⅝	Jan. 3	.83½	Feb. 24
Oats	.58	Jan. 2	.51½	Feb. 25
Flour	6.90	Jan. 2	6.10	Feb. 3
Coffee	.10¾	Jan. 17	.09¼	Jan. 2
Sugar	.0520	Jan. 8	.0495	Feb. 10
Butter	.38	Jan. 2	.34½	Jan. 8
Eggs	.46½	Jan. 4	.26¾	Feb. 25
Lard	11.50	Feb. 14	10.45	Jan. 6
Pork	30.00	Feb. 24	26.50	Jan. 2
Beef	29.00	Jan. 2	27.00	Jan. 2
Steel billets	35.00	Jan. 2	34.00	Jan. 7
Iron	22.26	Jan. 2	22.26	Jan. 2
Lead	6.25	Jan. 2	6.25	Jan. 2
Copper	18.00	Jan. 2	18.00	Jan. 2
Zinc	5.45	Jan. 2	5.15	Jan. 21
Tin	39.75	Jan. 29	38.12	Feb. 25
Cotton	17.55	Jan. 13	14.90	Feb. 24
Printcloths	.07	Jan. 2	.06⅜	Feb. 10
Silk	4.85	Jan. 17	4.55	Feb. 25
Rubber	16.40	Feb. 19	14.40	Jan. 10
Gasoline	.14	Jan. 2	.133	Feb. 11
Crude oil	1.30	Jan. 2	1.11	Feb. 17
Hides	.16½	Jan. 8	.14	Feb. 17

FLAXSEED.

Minneapolis.

	High.	Low.	Close.	Prev. Close.	Last Year.
May	2.96½	2.94¾	2.96½	2.96½	2.51½
July	2.96½	2.94½	2.96½	2.96	2.51
Duluth.					
May	2.97½	2.93¾	2.97½	2.96	2.49½
July	...	...	2.97	2.96	2.49½
Winnipeg.					
May	2.52½	2.51	2.52¼	2.52	2.11⅞
July	2.53	2.49	2.51	2.53	2.09½

PRODUCE MARKETS

Butter.

Receipts, 20,914 packages. Very liberal supplies, strong pressure to sell and lower prices on nearly all grades; top qualities declined 1c, the other grades about ½c. This has made the range of values about as narrow as it has been at any time this season. Some call for held creamery, chiefly at 32@33c for 90@92 score. Ladles easier. Packing stock neglected.

Creamery:
Higher than extras 34½-.35
Ex., 92 sc. 34
Firsts, 88 to 91 score 32-.33½
Seconds, 84 to 87 score 30-.31½
Lower grads 28-.29½
Centralized:
90 score 33
89 score 32-.32½
88 score 31½
84 to 87 score 30-.31
Lower grad. 27-.29
Unsalted:
Higher than extras 36½-.37
Extras, 92 sc. 36
Firsts, 88 to 91 score 33½-.35½
Seconds 31½-.32½
Lower grad. 29-.31
Held, 1sts. 31½-.32½
Held, high score, ...34
Held, ext. 33
Held, 2ds. 29½-.31
Renovated, ...31½-.32½
Ladles, cur. make:
Extras 30-.30½
Firsts 26½-.27½
Packing stock:
No. 1 26
No. 2 25
Lower grad. 19-.24

Cheese.

Receipts, 240,872 pounds. Fair business reported and with firm advice from the west the feeling here was full steady but without much change in prices.

State, flats:
Fresh 18½
Held 22-.25
Wis., Young Amer.:
Held 24-.24½
Fresh 22
Single Daisies:
Fresh 21-.21½
Held 22-.24
Flats:
Held 23-.25

Eggs.

Receipts, 47,212 cases. The market opened in irregular position Tuesday morning after the sharp break Monday and while prices were sustained on practically all grades of Western mixed colors there was some further tendency to shade values on firsts. Considerable stock is coming forward although a good many lots are held off the market under shippers limit. Heavy supplies of near-by eggs and market eased off further but Pacific Coast whites held at sustained prices though with a more quiet movement.

Sales on New York Mercantile Exchange totaled 50 cases, mixed extra firsts, 28@28½c; 625 cases mixed firsts, 26½@27c; 100 cases, seller tomorrow, 26½c; 25 cases No. 1 dirties, 26c; 250 cases junior white extras, 34c; 25 cases, 33¾c; 25 cases near-by white extras, 32¾c; 25 cases near-by white extra firsts, 31c; on the future call 100 cases February fresh firsts sold 26½c; commitments 800 cases; 1 car April fresh firsts, 27¾c; commitments, 22 cars; 2 cars May, 27½c; commitments, 9 cars; settling price November refrigerator firsts, 31c; commitments, 8 cars.

Mixed colors:
Closely sel. 30-.30½
Extras 29-.29½
Firsts 26¾-.27
Extra 1sts. 28-.28½
Dirties, No. 1, ...25-.26
Checks 24
Whites:
*Nrby., hen., closely sel.; ex. 34
Nrby. & West., av.; ext. 32-.32½
Nrby. & West., extra 1st 31
Mediums 30-.31
Pacific Coast:
Extras 35-.36
Do ext. 1sts. 34-.35
Other Wes. & So. 29½-.30½
Medium 31
Browns:
Nrby. & Wn., hen., extras 32½-.33
Gath. ext. 31-.31½

*Extra fancy Jersey bought direct at 1c to 2½c over the top quotations.

REFRIGERATOR.

Mixed colors:
Firsts 23-.24
Seconds 20-.22½

Poultry.

LIVE.

Of the 47 freight cars in or due yesterday about 39 cars were unloaded, about 22 cars are due Wednesday and listings up to Friday night total 172 freight cars. Fowls in light supply and higher. Ducks and geese dull. Other freight poultry unchanged. Heavy supplies of express broilers but trade none too active with no sales reported at definite prices.

EXPRESS.

Fowls:
Colored 31
Leghorn 25-.30
Pullets:
Colored 33-.35
Capons 37-.42
Slips 28
Old cocks 19
Turkeys 30-.42
Ducks:
L. I. Spring 26
Other nrby. 24-.25
Geese:
Nrby. 18
Pigeons, pr. 40
Squabs, pr. 50
Jumbo, pr. 75-1.25
Guineas, pr. 90
Rabbits, lb. 18-.25

FREIGHT.

Fowls:
Colored 31
Leghorn 30
Chickens:
Colored 25
Leghorn 22
Broilers 30
Capons 35
Slips 25
Old cocks 18
Turkeys 25-.32
Ducks 22
Geese 16

DRESSED.

Hothouse broilers scarce and firm for fancy. Western stag chickens and old cocks dragging. Fowls accumulating and weaker. Capons dull except fancy small. Turkeys irregular in quality and value. Squabs firmer. Frozen chickens held unchanged but large not moving. Fowls dull. Old cocks scarce. Turkeys held firmly. Long Island ducks working out at irregular prices.

Chickens:
Broilers:
Hothouse 25-.40
Wn., frozen 30-.40
Fryers, froz. 28-.32
Roasters:
Frozen 28-.37
Stags 18-.26
Fowls:
Wn., fresh 22-.30
Old cocks 17-.24
Capons:
Nrby. 30-.44
Wn. 30-.42
Turkeys:
Wn., toms, fresh 33-.39
Wn., frozen 33-.42
Wn., hens, fresh, ...32-.37
Do frozen 32-.40
Old toms 30-.33
Old hens 30-.35
Ducks:
L. I., frozen 23-.25
Squabs:
Ungraded, lb. 40-.45
Pigeons:
Doz. 75-1.00
Guineas:
Old, fresh, pr. 50-1.00
Frozen, pr. 1.00-2.00

RABBITS.

Cottontails:
Large, pr. 25-.30
Small, pr. 10-.20
Jacks 40-.50
Hares, white, pr., ...50-.75
Tame, lb. 22-.28

Dried Fruit.

Apples:
State, boxes, lb. 12-.15
Waste, lb. 02-.02½
Chops, lb. 03¾-.06
Waste, bag 01¾-.02
Wash., boxes 13-.15
Raspberries:
State, boxes, lb., ...41-.43

Fresh Fruit.

Eastern apples generally steady. Western box pears favored buyers. Strawberries steady to firm under a good demand. Imported fruits quiet. Avocado pears steady. Florida oranges easy; California steady to firm. Grapefruit lower.

Apples:
En. and Sn., bsk., ...1.00-3.50
Sn and En., bbl., ...3.00-10.50
Wn., box 1.00-4.15
Sel., Gold. Del., ...2.20-6.50
En., box and carton 1.25-4.00
Avocado Pears:
Cal., flat crt., ...6.00-11.00
Cranberries:
All sect., ¼ bbl., ...5.50-8.00
Honeydew Melons:
Chile, crt. ....2.50-3.[illegible]
Grapes:
Cal., all variety, keg 3.25-4.80
Do lug 1.75-2.75
Grapefruit:
P. R., box 2.25-5.50
Fla., box 2.25-6.75
King Oranges:
Fla., ½ bx. 1.10-4.50
Kumquats:
Fla., qt. 08-.13
Lemons:
Cal., box 3.50-6.25
Sicily, box 3.50-4.38
Limes:
Repkd., std., small crt. 1.25-1.50
Dom., bbl., ...13.00-14.00
Nectarines:
Chile, box 3.75-4.50
Argent., box 5.90
Oranges:
Cal., box 3.85-7.00
Fla., box 2.40-7.00
P. R., box 2.50-3.75
Pineapples:
P. R., crt. 3.00-4.00
Cu., crt. 2.75-4.35
Peaches:
Argent., bx. 4.00-5.00
Chile, box 4.50-5.00
Plums:
Chile, box 1.50-3.50
Pears:
Wn., box 1.60-4.40
En., bu. 2.00-3.25
En., bbl. 6.50-8.50
Strawberries:
Fla., qt. 20-.45
Fla., pt. 12-.23
Tangerines:
Fla., ½ box, ...1.75-5.00
Temple Oranges:
Fla., ½ box, ...2.00-3.75

Vegetables.

White potatoes slow and weak. Onions quiet and unchanged. First car California asparagus of the season arrived today. Beans generally poor. State cabbage slow, weak and lower. Texas carrots higher. Parsley weak. Mexican peas easier and lower. Peppers easier. Tomatoes unsettled and generally weak. Repacked weak and lower.

Anise:
Cal., crt. 3.00-4.50
Artichokes:
State and N. J., bsk. 2.00-3.00
Va., Jer., bag 3.00
Cal., ½ bx. 1.50-2.00
Cal., box 3.00-4.00
Asparagus:
Cal., doz. bchs., ...5.00-20.00
Beans:
Fla., bsk. 1.50-6.00
Beets:
State, bag 2.50-2.75
N. J., bsk. 75-.85
Texas, crt. 2.75-3.50
Cal., crt. 2.50
Broccoli:
Texas, bsk. 1.50
Texas, crt. 4.00
Cal., crt. 3.00-5.25
Brussels Sprouts:
L. I., qt. 05-.30
Cal., drum, ...7.00-10.00
Cabbage:
Sn., wht., bsk., ...1.50-3.25
Sn., crt. 3.75-4.00
Holland, wht., ...2.25-3.00
Holland, red, 100 lbs. 2.75-3.25
State, wht., bag, ...2.00-3.25
Cal., wht., crt. 2.75
State, red, bag, ...2.00-3.00
Sn., red, bsk., ...2.50-3.00
Sn., red, crt. 3.00-3.25
Cardoni:
Cal., box 2.75-3.00
Carrots:
Texas, bsk. 1.00
Texas, crt. 2.25-2.50
Cal., crt. 1.50-3.00
State, bag 1.50-1.75
N. J., bsk. 1.15
Bermuda, crt. 1.25
State, bsk. 1.00-1.25
Cauliflower:
Cal., crt. 40-2.00
Celery:
Hearts, doz. bchs. 1.00-2.00
Nrby., doz. bchs. 50-1.25
Fla., crt. 1.50-2.75
Celery knobs:
N. J., bsk. 1.25-2.00
Chicory:
Texas, crt. 3.25-3.50
Fla., bsk. 2.00-2.25
Cal., crt. 3.00-3.25
Cukes:
Cu., crt. 3.00-10.00
I. of P., crt., ...3.00-10.00
Dandelion Greens:
Texas, bsk. 1.50-1.75
Eggplants:
Cu., crt. 56-3.00
I. of P., crt. 50-3.00
Fla., crt. 1.75
Endive:
Belgian, lb. 16-.20
Escarol:
Fla., bsk. 1.75-2.50
Texas, crt. 3.50
Garlic:
Cal., 100 lbs., ...8.00-9.50
Mex., 100 lbs., ...10.00-11.00
Horseradish:
Mo., bbl. 6.50-7.00
Germ., csk. 2.00-3.00
Leeks:
Nrby., 100 bchs., ...1.00-3.50
Lettuce:
Wn., iceberg, crt., ...2.25-3.00
Texas, bsk. 1.25-1.50
Lima Beans:
Cu., bsk. 1.00-5.00
Mustard Greens:
Cal., crt. 8.00-9.00
Okra:
Cu., crt. 2.00-4.00
I. of P., crt., ...2.00-4.00
Onions:
En., yel., 100 lbs. 1.40-2.00
Wn., yel., 100 lbs. 1.55-2.35
Wn., yel., 50 lbs. 85-1.15
Wn., red, 100 lbs., ...1.85-2.10
Wn., white, 50 lbs. 1.25-3.25
Colo., Span., bag, ...1.35-1.50
Span., crt. 1.75-2.00
Spanish, ½ case, ...2.25-2.35
Parsley:
Tex., bsk. 1.25-2.25
Bermuda, crt., ...2.50-3.50
Cal., crt. 3.00-4.00
Parsley Root:
Texas, bsk. 2.00-3.00
Parsnips:
Nrby., bsk. 1.75-2.00
Peas:
Fla., bsk. 2.75
Cal., crt. 4.00-4.50
Mex., crt. 4.50-5.75
Peppers:
Fla., crt. 3.00-6.50
I. of P., crt., ...2.25-5.50
Radishes:
S. C., crt. 2.25-3.00
Rape:
Cal., ½ crt. 2.50-2.75
Rhubarb:
Cal., box 1.25-1.75
Romaine:
Fla., bsk. 2.25-3.00
Shallots:
Texas, crt. 10.00
Sour Grass:
Fla., bsk. 3.00
Spinach:
Texas, bsk. 65-1.13
S. C., bbl. 1.50-1.75
Squash:
Fla., bsk. or crt., ...2.50-4.50
Nrby., Hubbard, bbl. 3.00-3.25
Cu., crt. 4.00-4.50
I. of P., crt., ...4.00-4.50
Tomatoes:
Repkd., crt. 2.75-4.00
Mex., lug 1.50-3.00
Fla., lug 1.00-2.00
Fla., crate 1.00-3.00
Repkd., crt. 2.50
Cu., crt. 1.00-4.88
Turnips:
State and N. J., wht., bsk. 75-1.75
Can., rut., bag 1.50-1.75
Bermuda, wht., crt. 1.00
Watercress:
100 bchs. 1.00-3.00

Potatoes.

Me., 180 lbs. 2.35-5.15
Me., 150 lbs. 2.00-4.25
State, 150 lbs. 3.75-3.90
State, 180 lbs. 4.35-4.60
Canada, 90 lbs., ...2.90-3.15
Canada, 150 lbs., ...2.50-5.25
L. I., 150 lbs. 1.50-5.00
L. I., 180 lbs. 5.00-6.25
L. I., 100 lbs. 1.00-2.75
Idaho, box 3.50
Idaho, sack 1.00-5.00
Idaho, carton 75-.85
Bermuda, bbl., ...5.50-12.00
Bermuda, crt. 2.50-2.75
Fla., bbl. 3.00-8.00
Cu., crt. 2.00-3.00
Sweets:
Del., bsk. 1.25-1.38
Md., bsk. 1.25-1.38
N. J., bsk. 50-2.65

Dried Peas and Beans.

Market is in about steady position on most varieties with trading exceedingly light and prices unchanged.

Beans, domestic:
Marrow 9.00-10.50
Pea 7.75
Red kidney, ...10.00-10.25
White kidney, ...10.25-10.50
Lima 12.25-12.50
Beans, imported:
Marrow 6.50-10.50
Peas:
Europe 6.75-7.00
Ostenashi 7.25-7.50
Chile 9.00-9.50
Red kidney, ...9.00-9.25
White kidney, ...10.00-10.50
Lentils:
Chile 7.00-10.00
Europe 7.25-10.00
Fava, Holland, ...6.25-6.50
Nagazura, Japan, ...7.00-7.25
Aracaunos, Chile, ...7.25-7.50
Mandoloni, Italy, ...7.00-7.50
Peas, domestic:
Scotch 6.75-7.00
Yellow, split, ...6.00-6.25
Blackeye 10.50-10.75
Green split 7.00
Peas, imported:
Green, Japan, ...5.50-5.75
Chick, Mex., ...5.50-9.00
Blackeye 8.50-8.75
Yellow, split, ...5.25-5.50
Green, split, ...6.25-6.50

Hothouse.

Mushrooms:
N. J., bsk. 25-1.10
Asparagus:
Ohio, doz. bchs., ...2.00-2.50
Beet Tops:
Mass., box 75
Cukes:
Ill., doz. 1.25-2.25
Radishes:
Mass., box 2.00-2.25
Pa., 100 bchs., ...6.00-7.00
N. J., 100 bchs. 6.00
Rhubarb:
Mich., crt. 40-1.10
Wash., box 1.25-2.00
Grapes:
Belgian, lb. 80-5.00

Other Products.

HAY AND STRAW—Market dragging along without improvement. No. 1 and poorer to No. 3, $14@27; rye straw, $17.

HOPS—Business is confined to small sales mostly to the package trade. Supplies very liberal and some pressure to sell in certain quarters. State, 1929, 15@20c; Pacific Coast, 1929, choice, 17@18c; common to prime, 14@15c; common to prime, 7@11c; older growths, 12@14c.

BUSINESS RECORDS

BANKRUPTCY PROCEEDINGS.

SOUTHERN DISTRICT.

Petitions Filed—Against

EXCELSIOR MERCHANDISE CO., INC., manufacturers of cigar lighters, 15 East Seventeenth Street—By William Steinen & Co., Inc., for $3,000; Plainfield Manufacturing Company, $12,250; John Moeler, $9,000. The Irving Trust Company was appointed receiver by Judge Woolsey. Liabilities not stated; assets about $5,000.

Petitions Filed—By

ELECTRO SKY ADS, INC., airplane advertising, 1,560 Broadway—Liabilities, $18,047; assets, $15,072, main item being airplane signs and equipment, located at Teterboro Airport at Hasbrouck Heights, $15,000. Principal creditors listed are Sterling National Bank and Trust Company, $7,500; Bernard Edelhertz, $3,334; William Brandt, $2,750.

THEODORE L. MATSUKES, salesman, 264 West Seventieth Street—Liabilities $33,178; no assets. Principal creditors listed are Morris Plan, $3,000; Christopher Campbell, Inc., $4,652; American Products Specialty Company, $4,712; Bishop & Babcock Sales Company, $5,500.

JOHN W. LEE, 168 East Seventy-fourth Street, and Carrie D. Carter, 822 Lexington Avenue, composing the firm of Lee & Carter—Liabilities, $66,041; assets, $131. M. O. Carter is principal creditor, listed on a claim for $39,000.

EDWARD E. BAKEL, formerly in notion business, 150 Riverside Drive—Liabilities, $20,019; no assets. Principal creditors listed are I. E. Silver, $3,000; Marx Wilensky, $2,700; Simon Abeloff, $3,054.

ISIDORE DEITELBAUM, builder, 135 West 238th Street—No schedules filed.

WILLIAM B. COTTON, individually and as a member of a firm doing business as Suburban Sewerage Disposal Co., 55 West Forty-second Street.—Liabilities, $3,550; assets, $4,764, main item being accounts, $4,194.

SIDNEY FISHELSON, manager, 1,322 Prospect Avenue.—Liabilities, $8,450; no assets.

BENJAMIN MACH, grocer, 1,068 Gerard Avenue.—Liabilities, $3,524; no assets.

Receivers Appointed.

ACME MERCHANDISE CO., INC., bathing suits, 44 West Thirty-third Street.—The Irving Trust Co. was appointed by Judge Woolsey. Liabilities, about $15,000; assets, about $1,000.

Schedules Filed.

F. G. T. LIVE POULTRY MARKET, INC., 1,587 Bathgate Avenue.—Liabilities, $48,265; assets, $28,200, main item being accounts, $19,000. Principal creditors listed are Louis J. Schwab & Son Co., Inc., $9,969; Samuel Werner, Inc., $6,293; James N. Norris, Inc., $5,646; Charles Collins, Inc., $5,000.

BARNETT MELNIKOFF, diamonds and jewelry, 1,161 Bryant Avenue.—Liabilities, $10,073; assets, $9,573.

EASTERN DISTRICT.

Petitions Filed—Against.

ROBERT FINDLAY MANUFACTURING CO., INC., manufacturing electrical fixtures, &c., 1,027 Metropolitan Avenue, Brooklyn, by Arizona Lacquer Mfg. Co., Inc., for $298; Lacquer & Chemical Corp., $1,522, and Joseph Low, $330.

VINCENT LOCICERO, individually and doing business as Vincent Furniture House, 133 Astoria Avenue, Queens, L. I., by National Linoleum Co., $1,745.28; Empire Carpet Corp., $300, and Eastern Steel Bed Corp., $175.

BROOKLYN PLAZA AUCTION ROOMS, INC., 260-262 Flatbush Avenue, Brooklyn, by the Frank S. Harden Co., for $419.68; Hagerstown Table Works, Inc., $152, and Reischmann Chair Co., Inc., $63.

MORGENSTERN & CO., 454 Eighteenth Street, Brooklyn, by Archibald & Lewis Co., for $36.90; the Kalbfleisch Corp., $7,689.47, and the Grasselli Chemical Co., $18.18.

Petitions Filed—By

GUSTAVE A. SCHAPER, mechanical draftsman, 30-30 Forty-third Street, Long Island City, L. I. Liabilities $1,723 and no assets.

MORRIS L. SCHWARTZ, tailor, 2,129 Coney Island Avenue, Brooklyn. Liabilities $4,080 and no assets.

MICHAEL BADNER, grocer, 174 Corona Avenue, Corona, L. I. Liabilities $7,276 and assets $1,700.

CLARENCE J. SQUIRES, Southampton, L. I. Liabilities $3,695.02 and no assets.

SARAH A. WHEELER, also known as Sara M. Wheeler, real estate and building, 39-65 Sixty-first Street, Woodside, L. I. Liabilities $390,846.67 and no assets.

CARL KAMOVITZ, real estate, 78-04 Boulevard Avenue, Queens, L. I. Liabilities $9,522 and no assets.

BERTHA KAMOVITZ, real estate, 78-04 Boulevard Queens, L. I. Liabilities $9,522 and no assets.

IN OTHER DISTRICTS.

Special to The New York Times.

UTICA, N. Y., Feb. 25.—Jacob Katz of Albany, a grocer, filed a petition in bankruptcy today with liabilities of $21,171 and assets of $12,080.

Special to The New York Times.

CHICAGO, Feb. 25.—Petitions in bankruptcy filed here today included:

Irene Shoppe, 3,413 Broadway, involuntary, creditors include Martha Maid Mfg. Co.

Francis M. Marton, manufacturer, 3,815 West Congress Street, voluntary; liabilities, $456,689; assets, $153,087.

John H. Reinock, 1,804 West Fifty-ninth Street, voluntary; liabilities, $41,297; assets, $3,000.

ASSIGNMENT.

VANTINE'S RETAIL STORES, INC., retail novelties, 664 Fifth Avenue and Miami and Palm Beach, Fla., has assigned to Thomas O. Sheckell and William Walker Orr.

JUDGMENTS.

Filed yesterday, the first name being that of the debtor:

In New York County.

Applebaum, Morris—National Radiator Corp. $280.14
American Heating Co., Inc.—Same $218.44
Amato, Domeica, and Philip Lent—G. N. Lemon et al. $399.63
Applebaum, Joseph H.—H. Barewitz, costs $114.10
Aronson, Rachel; Hyman A. Aronson and David Aronson, admrs.—Debevoise Anderson Co., Inc. $669.83
Ciprios, Thomas, and Steve Cherson—J. Watsky $178.88
Cannavaccinolo, Louis—B. J. Lavin $444.00
Ducorsky, Nathan—H. Hirshaut et al. $628.75
Dunwandren Homes, Inc., and Herbert L. Brown—Fireproof Products Co., Inc. $1,549.28
Dachis, Louis—Milton Schreiber & Co., Inc. $1,868.45
Excelsior Merchandise Co., Inc.—Zurich General Accident and Liability Co., Ltd., of Zurich, Switzerland $209.28
Fuzakowski, Marion—Lash's Products Co., Inc. $439.84
Giannotti, Luciano, and Gaetano Giannotti and Salvatore Farrera—M. Hofman Enterprise Corp. $272.13
Gove, Frank R.—G. R. Gove, costs $156.75
Goldberg, Samuel—Starr Knitting Mills, Inc. $481.92
Glickman, Philip—S. Badler et al. $1,474.45
Grassgreen, Adolph; Rose Grassgreen, Rubin Heit, Eva Grassgreen, Emil Grassgreen and Celia Chetkin—Kings County Credit Union $578.85
Greenberg, Davis—E. Cohn $3,621.88
Gluck, Joseph; Joseph S. Gluck Painting and Decorating Co., Inc., and George Rappaport—Dings & Schuster, Inc. $534.20
Ginsburg, Samuel—J. Busch, Inc. $1,557.93
Grofebert, Olaf, and Grand Central Surety Co.—People, &c. $1,000.00
Goldstein, Samuel—Goldwyn Loan and Investment Corp. $284.70
Goodman, Samuel, and Louis Greenberg—C. Bratspis $430.83
Glenwood Apts., Inc.—Sylvester Oil Co., Inc. $217.73
Hirshhorn, Abraham—Sylvester Oil Co., Inc. $172.23
Hull, Cartwright or Burling—R. Liebman et al $136.30
Harrison, Robert L.—S. M. Becker et al. $2,732.60
Holtzman, Samuel, and Benjamin Slosser—Pollack Realty Corp. $259.80
Harrison, Robert L.—Nathaniel B. Beans Sons, Inc. $30,122.90
Hobson, Kate, and Greater City Surety and Indemnity Corp.—People, &c. $500.00
Harkavy, Ida F., and Frank M. Tichenor, executors—585 West End Avenue, Inc. $719.31
Hersham, Nettie—J. Watsky $867.20
Ives, C. Merrill—Richard E. Thibaut, Inc. $122.72
Jones, Paul—Lake and Export Coal Corp. of New York $4,694.04
Johnson, Harry W. and Esther J.—H. Lichtenberg $325.30
Knizak, John and Agnes—M. Bukovsky $2,209.70
Kodel Electric and Mfg. Co.—E. R. Gill Battery Co., Inc. $5,047.99
Kersley Realty Corp.—C. Draya et al. $238.91
Kennedy, John F.—Ironcraft, Inc. $1,324.47
Ludins, Leo—Michigan Sanitarium and Benevolent Assn. $224.70
Lipsett, Abraham—Conlew, Inc. $5,985.20
Latridis, Constantine—Jaburg Bros., Inc. $105.92
Levy, Harry—Sable Bros., Inc. $104.33
Landsman, Benjamin—Blackstone Canford Press, Inc. $113.63
Lowenberg, Roman—G. B. W. Construction Co. $922.76
Same—Same $766.64
Merkley, Geo H., and Douglas G. Hertz—N. Sherman $1,645.75
Mutual Factors Corp.—H. Schorr $3,335.50
Michel, Isidore—East Sixties, Inc. $1,338.95
Maxwell Fur Co., Inc.—F. L. Steinberg, et al. $588.30
Marine Swimming Pool, Inc.—Broadway Surface Advertising Corp. $118.29
Metz, Joseph, and Arnold Hendershaw—General Motors Acceptance Corp. $563.53
Mahoney & Graham, Inc., Fordham C. Mahoney and Geo. W. Graham—O. E. Reiner $523.85
Moore, Sidney E. Frank H. Towsley, Thomas Harris, Jules G. Horine, Christian W. Korell, Louis del Oppenheimer, Herbert G. Rawll and Leslie Van Nostrand—Superior Credit Corp. $21,092.83
McCarthy, Martin—Travelers Ins. Co. $203.18
Neueringer, Leon and August Vazac—People, &c. $2,500.00
Nothdwefl, Henry—Dings & Schuster, Inc. $220.70
Newins, Harvey B.—H. F. Jaeckel Jr. $1,157.10
Neal, Dana B.—Sario Realty Corp. $2,020.24
Norris, Harry C., Jr.—H. P. Queal $1,336.47
National Evans Motion Picture Film Laboratories, Inc., Tom Evans and Mark M. Dintenfass—Meserole Securities Co., Inc. $5,236.18
Nemec, Frank E.—Arnud Realty Co. $349.00
128 West 36th St. Realty Corp.—M. Unger $485.51
Olnick, Michael and Morris—M. Ness, et al. $2,747.05
Ottaviano, Salvator, George J. Lorifice and Salvatore Ferrera—Italian Enterprise Corp. $268.10
Pergament, Joseph and Abraham Bookman—Goes Lithographing Co. $1,421.74
Paris, Hannah—General Motors Acceptance Corp. $278.15
Rosenyeim, Harry—C. Levy $5,331.52
Rosen, Zara B.—Sterling National Bank & Trust Co. of N. Y. $1,756.40
Richman, Louis, Louis Prensky and Aaron J. Rosen—Peoples Investment Corp. $187.35
Ruthrose Realty Corp.—Weber Bunke Lang Coal Co. $1,170.34
Rashkis, Isaac—307 West 38th St., Inc. $1,539.49
Rayon Holding Corp. and 1 West 106th St. Corp.—W. F. S. Hart $5,719.92
Reitman, Jacob—J. Watsky $100.63
Secol, Irving J.—Russia Cement Co. $147.20
Schaeffer, Henry, and Wm. G. Wirth—Jaburg Bros., Inc. $115.06
Shanahan, Timothy F. and Margaret—L. Hayman $463.15
Siegelstein, Bennett E., ex'r—H. Jaeckel & Sons, Inc. $1,154.70
Scott's Preparations, Inc.—M. Cantine $19,088.26
Scott's Preparations, Inc., and Leo Londoner—Same $4,386.49
Solow, Laurence, and Capital City Surety Co. of N. Y.—People, &c. $500.00
Silvest Realty Corp. and Jack Silvestri—Sam S. Glauber, Inc. $910.00
Sherman, Morris—Robert Reis & Co. $202.19
Schlossman, Maurice—Hygrade Monument Works, Inc. $472.13
Tave, Samuel—P. Albert $3,054.20
Tavol Building Corp. and Joseph Tavolacci—Ntl. Radiator Corp. $280.14
Utrecht Lumber Co., Inc., and Dominick Schirripa—Sterling Ntl. Bank and Trust Co. of N. Y. $1,569.87
United States Casualty Co.—S. Chieffetz et al. costs $144.50
West End Baths, Inc.—H. P. Skelly $34,605.30
Weingarten, Isidore—250 West 35th St. Corp. $5,072.91
William H. Atkinson Co., Inc.—Industrial Comm. State N. Y. $2,032.12
Wolins, Irving—G. Danzis Co., Inc. $724.52
Winter & Wilkes, Inc., and Benjamin Winter—I. Schweidel $16,229.70
Weigman, Jacob—S. Munick et al. $102.44
Whelen, John J.—A. Weiskopf $222.41
Wang, Jacob—Procter & Gamble Distributing Co. $138.78
Watt, P. Curtiss and Mary—Perkins Goodwin Co. $266.46
Zolo, Luigi and Luiga—G. N. Lemon et al. $274.76

In Kings County.

Astoria Community Corp.—M. E. Conran Co., Inc. $888.50
Elmore Building Corp., et al.—M. E. Conran Co., Inc. $487.92
Gangi, Salvatore—Superior Coal Co., Inc. $66.55
Adamson, Alex—Arch A. Houghton $459.99
Black & White Laundry, et al.—Harry Katz $29.04
Bushner, Abraham—Max Vidutsky $285.47
Brennan, James—Lucian N. Schmitt $58.30
Kallman, Jennie—Joseph J. Levine $27.95
Canovan, John—Jacob Roinick $82.15
Grubar Realty Corp., et al.—Charles H. Parsons $1,609.96
Lesser, Jacob—Abraham J. Schulman $299.90
Stark, Abraham I., et al.—Lawyers Trust Co. $1,296.44
Same—Same $1,648.73
Marksown Realty Corp., et al.—John P. McNamara $993.71
Nemrofsky, David—Uneeda Live Poultry Co. $290.21
Palmieri, Bernard, et al.—Morris Welsher $315.90
Vanderpool, Fred C.—George P. Wagner $131.90
Elrio Construction Corp., et al.—N. Y. Investors, Inc. $1,177.00
Goldman, Isaac, et al.—Blumbergs Sons, Inc. $2,151.10
Cupo, Carmine—Angelo Ferrantino $133.76
Grubar Realty Corp., et al.—Charles H. Parsons $2,429.69
Bloom, Jacob, et al.—Sol Schaller, et al. $266.50
Bonagura, Salvatore, et al.—Herman Flachner $549.72
Thatford Cut Stone Co., Inc.—Philip H. Clary $1,735.58
Sauer, Hugo H., et al.—Yadyvigha Rigy $238.40
Snapauf, John—Marguerite L. Kruecke $879.90
Same—Louis F. Gross $1,034.90
Same—Margaret C. Kuecke $522.40
Silk, Abraham—The Brooklyn Union Gas Co. $47.88
Slessarenko, Peter, et al.—Craycroft Oil Co., Inc. $459.42
Schwartz, Tobias—Pettit Brick Corp. $157.78
Richards, William—John P. Steich $32.15
Preveti, Clamenti—Mallory Piano Co., Inc. $1,648.08
Pinnell & Jaffee, Inc.—Fleer Bros. $732.29
Newman, Rose—American Enamel Brick Co. $29.90
Michel, Isidore—East Sixties, Inc. $1,338.95
Levine, Ralph, et al.—Lincoln Credit Union $157.82
Levine, Agnes, et al.—Lincoln Credit Union $911.92
Joseph, Harry, et al.—Lincoln Credit Union $372.54
Fulton Holding Co., Inc.—Tollner Electric Co., Inc. $402.46
Drubin, Max, et al.—Free Loan of Brooklyn Borough Benev. Soc., Inc. $63.42
Dahl, Martin—H. Martin Buddha $89.90
Z. & W. Building Corp. et al.—Liberty Building Material Co., Inc. $540.27
Joseph, Harry—Rubel Corp. $75.00
Paramount Poultry Co.—Globe Exchange Bank & Trust Co. $3,322.56
Square Plumbing & Heating Corp.—Ninth-Lake Constn. Corp. $153.55
Combs, Henry—Margaret Huss $266.50
Morse, Louis F.—Lillie Silverman et al. $9,722.85
Newman, Joseph—Christopher E. McCullough $1,567.75
Nieblum Building Co., Inc.—The Equitable Life Assurance Society of the United States $123.44
Liss, Pauline—The Greater City Surety & Indemnity Corp. $15,019.75
Roseman, Charles—Same $7,519.75
Sarter, Lena—Same $10,000.00
Hall, Abner M.—American Title & Guarantee Co. $82.45

In Bronx County.

Berman, Harry—H. Rabinowitz $853.35
Carcone, Charles—J. A. Byrne et al. $906.22
Fresella, Matilda Torre—R. R. Cooperative Building & Loan Assn. $3,538.45
42d St., Manhattanville & St. Nicholas Av. Ry. Co.—P. Kelly $575.00
Hyleo Realty Corp.—S. F. Strongin as receiver $54,541.76
Haimowitz, Annie and Benjamin—Bronx County Trust Co. $538.53
Kirby, John E.—J. D. Johnson Co., Inc. $268.14
Lee, Wilma—Servao Co., Inc. $198.01
Lapin, Anna—H. Denenberg $619.89
Lazzari, Peter—J. P. Amatrano $235.32
Manheimer, John—Bronx County Trust Co. $4,742.36
Modern Court Apts., Inc.—Prudence Finance Corp. $38,584.19
Negro, Clara—J. P. Amatrano $278.52
Real, Harry—407 Willis Av., Inc. $384.54
Salvio, Paul and Standard Oil Co. of New York—L. Miller $537.22
Schachter, Samuel—Art Silk Corp. $267.47
Severino, Lorenzo—Mazza Concrete Co., Inc. $1,134.67
Stavish, Sophia and Rebecca—A. Schwartz $5,134.50
Tannenbaum, Edward—S. Cohen $1,041.85
V. Toriello Co., Inc.—Industrial Comm. N. Y. $400.00
Wilson, Henry S.—D. Friedberg $553.12

In Queens County.

Amado, Edward—Jacob Heiman $3,598.78
Barbro Holding Co., Inc.—Benjamin Holland, Commissioner $17,549.30
Begg, William R.—Jennie Gonea $712.50
B. M. Miller Construction Co.—Penn Heat Control Corp. $1,740.55
Berger, Irving—Arnold Levien $204.75
Buehl, Charles—Petit Brick Corp. $11,319.94
Burfrey Realty Corp.—Wm. Schmidt Sons, Inc. $600.90
Blackwell, Harry—Robert P. Barlow $71.17
Brooklyn Metal Garage Co.—Penn Metal Co. $238.91
Cortese, Charles—Brooklyn Builders Supply Co. $609.49
Chance, Harry E.—Sidney Beer $394.18
Caroll, Edward M.—Richard C. Kerwick $62.52
Canner, Sam—Sidney Cohen $47.65
Conway, John F.—John Lynch $1,136.81
Chandler, Kirby—The Sulgrave $2,990.75
Conk, Frank C., Filling Station—B. F. Goodrich Rubber Co. $1,047.80
Dichter, Louis—George Rapaport $114.30
Dach, Nathan—Industrial Commissioner of State of New York $1,471.76
Davis, Hyman—New York Title and Mortgage Co. $712.50
Daley, Joseph A., Mary M.—Conrad V. Quist $93.48
Delhof Realty Co., Inc.—Penn Heat Control Corp. $46.95
Doerr, Harry—W. S. Quinby Co. of New York, Inc. $209.67
Ente, Henry—Christ Gimourginas $191.73
Francis, D. Richard—Luigi Andrew $116.95
Florentine Garage, Inc.—Penn Heat Control Corp. $1,980.65
Gray, Mary—Franklin Simon & Co. $84.10
Gallagher, Joseph and Julia—John Lorenz $139.99
Same—William Kammer $750.00
Grossman, Sam—Leslie P. Gifford $11,174.00
Same—same $1,120.85
Same—same $563.15
Gruber, Herman, and Gruber's Art Furniture Store—Federal Furniture Factories $1,126.02
Hume, Arthur C.—Jennie Gonea $122.76
Hanania, Elie D. and Jack—Jacob Heiman $1,740.55
Hillcrest Community Corp.—Leslie P. Gifford $3,598.78
Same—Same $1,120.85
Same—Same $563.15
Homestead, The—George J. Franz, Inc. $1,126.02
Jamaica Diner—W. S. Quinby Co. of New York, Inc. $247.10
Jange Realty Estate Corp. and Antonio Jange—Supro Building Products Corp. $191.73
Kirshenberg, Sam—Sidney Cohen $555.85
Krajci & Clemens, Inc.—Callister Bros., Inc. $1,136.81
Kahn, Julius, and Kahn Decorating Co.—Peter Schneider & Sons & Co., Inc. $401.46
Lefton, Jacob T.—Congregation Beth Israel of Richmond Hill $75.12
Laydep, Thomas F.—Ph. Dietz Coal Co., Inc. $49.61
Lackenbauer, William—New York and Queens Electric Light and Power Co. $95.10
Miller Construction Corp.—Penn Heat Control Corp. $62.33
Marks, Greata—W. A. Nesbitt Co. $71.45
Munyon, Ada—Geo. J. Franz, Inc. $1,263.65
Maloramy, James—Brooklyn Builders Supply Co. $247.10
Miller, Joseph F. and Appolina—Credit Assets Corp. $394.18
McLellan, Margaret B.—Wm. L. Kitchell $646.77
Pegno Construction Co., Inc.—Koehring Co. $645.29
Perlmutter, Morris—Leslie P. Gifford ....$303.24 ....$1,126.02

Same—Same $1,120.85
Pardalis, Peter—James G. Zaharis $406.75
R. Schneider & Son—Lehman Bros., Inc. $43.15
Roethlein, Frank J.—Petit Brick Corp. $600.90
Rosenfeld, Nathan and Ida—Benjamin Light $982.77
Seiteck Building Corp. and Edward D. Steck—Starobin Electrical Supply Co., Inc. $837.91
Schneider, Richard and Rudolph—Lehman Bros., Inc. $43.15
Stumpf, Conrad—Albert J. De Bruin $159.10
Spalrod Homes, Inc.—President and Directors of Manhattan Co. $288.56
Salvatore, Daniel—Richard C. Kerwick $47.65
Sinclair, Wm. A.—Jos. A. Strauss $6,282.20
S. & S. Clothiers—Sidney Cohen $1,136.81
Stringham, William—Penn Metal Co. $609.49
Silipio, Michael—Edward Steinman Co., Inc. $1,459.61
Schlossman, Maurice—Hygrade Monument Works, Inc. $472.13
Stagios, William D.—Balfour Bros., Inc. $184.44
Van Valen, George and "Mary"—Jack Winter $131.15
Weill, E. Fred—George W. Bristol $238.91
Weitbrecht, "Mary"—Ph. Dietz Coal Co., Inc. $459.30
Wurmser, Julius—Harry Elbaum $1,051.35

In Richmond County.

McCarthy, Lucielle—Harry Butler $25.10
McCarthy, Joseph E—Same $25.10
Redman, Minnie—Same $25.10
Saulnier, Dennis F.—Henry Klauber $101.93
United Wheel Corp—George Julian Houtain $1,326.69
Vitale, Mary—Servop Company, Inc. $18.79
Wisniewski, Waldek—Josephine Lukasks $102.55

In Westchester County.

Wyder, Richard R.—Colonial Radio Corp. $295.20
Couch, Edward Dean—Same $43.65
Flynn, John—Same $39.90
Conti, Frank—Same $144.10
Lincoln Av., Mount Vernon Corp.—Van Barline Co., Inc. $46,110.60
Doherty, Thomas E.—Joseph Moskowitz and another $89.73
Bashlow, Julius—A. H. Karl, Inc. $729.50
Ancastel Realty Corp., Robert E. Thompson—Pfetenhauer Mesbit Co. $333.55
Duryea, Martha, Roger Morton—The Citizens and Southern Nat. Bank $59,766.70
March, Patsy and Charles, New York and Westchester Elec. Co.—Byram Electric Co., Inc. $183.35
Peline, Vincenzo, Giulia Perella—Byram Coal and Supply Corp. $172.13
Latella, Frank—Arthur G. Sammarco $82.30
Lyons, Clarence—Joseph Caviola & Son $175.28
Strothkamp, John A.—Antonio Dimarco $548.47
De Anellis, Grace—Henry E. Schlobohm $64.00
Roselle, Charles H., Gertrude J. Roselle—John Wanamaker, New York, Inc. $510.51
Maliche, Tony—John Cornacchio $54.00
Stuart, Edward P.—William Moore Kelly $43.62
Adas, Emerson S—Girolamo Cecere $189.28
Chirco, Angelina—A. M. Krug $91.79
Cheron, Katherine—Dominick A. Rose $773.21
Litehouse Electric Fixture Corp.—Al Macks $171.60
Birmingham Plumbing Supply Co. $597.33
Kodel Electric and Manufacturing Co.—E. I. Gill Battery Co. $5,047.99
Heath, Howard K.—S. W. Heim & Co. $206.93
Di Lalla, Dominick, Rose Di Lalla, John Acampora—Abraham H. Kavivitz $127.89
Maregino, Vito, Rose Maregino—Same $603.35
Moore, Bessie and Grover—John Zinck $233.32
Peatross, Mamie—Srvap Co., Inc. $196.73
Rotella, Albert, A. Toralla—Same $29.62
Rabasco, Michael John—Same $17.18
Rickterm, Robert—Same $26.01
Taylor, Nathan; Taylor, Mrs. N.—Same $88.14
Tartaglia, James; Targalia, Philomena—Same $26.80
Rennie, Ronald J.—Same $520.74
Monca, James; Monca, Mary—Same $28.56
Maintelli, Bertha—Same $30.64
Nulligan, Helen—Same $26.46
Morelli, Joseph; Morelli, J.—Same $32.65
Mario, Lawrence—Same $108.73
MacDougal, John; MacDougal, Mrs. Jane—Same $20.33
Newman, Henry—Same $53.29
Olson, William; Olson, Mrs. W.—Same $36.66
Johnson, Edward; Johnson, E.—Same $45.74
Kadlec, James; Kadlec, Edith—Same $25.80
Krajick, Veronica—Same $29.35
Kunstrick, Bernard; Kunstrick, B.—Same $32.68
Lander, Jane S.; Lander, Mrs. J. S.—Same $16.11
Lennon, Pauline J.; Lennon, Mrs. P. J.—Same $40.34
Lewis, Lillian—Same $39.27
Mills, James; Mills, Dorothy—Same $35.85
Walker, James; A. Walker, Sarah—Same $22.66
Ware, James L.; Ware, J. L.—Same $14.12
Flynn, Joseph A.—Whitherbee Court Corp. $868.63
Shalek, Julius—Mary E. Dwyer $5,139.70
Birdsall, Harry—Colonial Radio Corp. $238.90
Hague, Helen—Standard Oil Co. of N. Y. $220.02
Monat, Archie H.—Capara L. MacBeath et al. $1,182.45
Ackerman, Agnes—Servap Co., Inc. $35.57
Alston, Pauline; Alston, Peter—Servap Co., Inc. $26.34
Brown, Elizabeth—Same $71.88
Booker, John F.—Same $16.74
Campbell, Martha—Same $84.24
Calabrese, Fred—Same $198.73
Cowles, Henry—Same $181.93
Deverill, Arthur P.; Deverill, Arthur—Same $28.40
Guariglia, Patsy—Same $105.66
Francis, William—Same $26.28
Donadio, James; Donadio, Mrs. Rose—Same $86.30
Fasano, John—Same $23.07
Dyas, William H.—Same $29.35
De Lucia, Mortin; De Lucia, Mrs. M.—Same $86.45
De Chiara, James; Di Chiara, Laura—Same $33.28
Altz, Anna—Same $28.83
Hughes, James; Hughes, Lulu—Same $21.65
Hellwig, James; Hellwig, Jennie—Same $16.93
Hunter, Walter R.—Same $135.96
Hoffman, Blanche—Same $19.28
Halpin, Elsie M.—Same $94.98
Jackson, Addie E.—Same $160.37
Johnson, Frances; Johnson, Mrs. Frank—Same $46.21
Jenkins, James; Jenkins, Josephine—Same $24.29
Peterson, Bernard; Peterson—Same $151.69
Sepa, Vincenzo; Sepa, Vencenza; Sepa, Vincenzo; Sepa, Vencenzo—Isidore Braverman, Inc. $42.46
Greenwold, Jay I.—Joseph Dillon $188.50
Armstrong, Ellis M.—Clarence H. Bonnell $112.70
Bergin, Michael E.—Rose Marie Smith $469.13
Calumet Chocolate Co., Inc.—John E. McGuirk $1,674.10
Mack, Paddy—Reginald Jubb $159.83

In Nassau County.

Froehlich, Jesse, Lafayette Blvd., Inc., and Lafayette Casino—Schoolman & Schoolman $122.50
Wallace, Ethel—Servap Co., Inc. $49.57
Long Island Paper and Twine Co.—Union Bag and Paper Co. $179.85
Okun, Samuel B.—Nathaniel Karmel $320.00
H. H. Goldberg and Roslyn Paint Store—Solid Agency, Inc. $158.55
Bernstein, Mrs. Mildred—Knox Hat Co., Inc. $204.80
Kehoe, Grace—Colonial Radio Corp. $177.45
Spedick, May—Harry P. Aronson $137.54
Krug, August—Felice Naso $70.09
Longone, Patsy—Port Washington Sales Corp. $31.62
Fishlein, Eva—H. Batterman Co. $70.74
Bontura, Fellie P. and John—Port Washington Sales Corp. $129.50
Janfi Realty Corp.—Martha E. Cahn $9,632.94
Mueller, Paul—Mallory Piano Co., Inc. $1,949.18
Chester Development Co., Inc.—Hartford Accident and Indemnity Co. $424.49
R. J. Donovan Co.—Same $201.53
Hojnoski, William—Floral Sash and Door Co. $368.77
Endler, Sam—Cox & Van Tuyl, Inc. $1,095.35
Alexander, Mabel L.—John Reis Co. $838.90
O'Keefe, Daniel—Raymond Porrier, executor $168.74
Derwin, Clarence—Gustave Rader Co. $2,576.58
De Lavega, Edmund—Colonial Radio Corp. $93.60
Sternberg, Henry—Same $152.70
Elias, M. Angelo—Max Albert $144.22
Hofus, Florence—Credit Assets Corp. $143.54
Neubeck, Edward C. and Claire E.—Nassau County National Bank of Rockville Centre $840.42
Stanley, Robert C.—Libsah Holding Corp. $96.80
Foley, William—Same $96.80
Liss, Joseph—Enrico Ramazzotti $120.00
Lehman, Edgar—Dr. Nathaniel Barnett $245.85
Wagner, Henry L. and Catherine—William Meyer $694.60
Lellis, David W.—Jeannette M. Nostrand $694.26

In Suffolk County.

Hackett, Clarence M—Edward Thompson Co. $177.75
Enkiewitz, A. A. Abel—Edward Thompson Co. $240.28
Geiss, Rose—Edward Thompson Co. $101.30
Fergang, Charles, and another—Ruth B. Hotchkiss $1,223.28
Champion Baking Co., Inc. and another—S. Gumpert Co., Inc. $224.80
Albert, Abraham—Edward Thompson Co. $142.00
Alvin, S.—Edward Thompson Co. $213.87
Horst, William—Thomas H. Gorman $87.35
Devang, Louis—Carl Ruhland $63.50
Dimon, Dan Jr.—C. H. Eickham $211.66
Woloski, Anna—George L. Penny $209.56
Savage, Joseph—Cedric H. Wiskham $243.94
Lombardi, Charles—George A. Bahr $799.75
Ordunski, Frank—J. A. Carson Auto Co., Inc. $253.36
Lelental, Anthony—J. A. Carson Auto Co., Inc. $406.26
Hahn, George A.—J. A. Carson Auto Co., Inc. $251.85
Ruder, Ellsworth—B. A. Dean & Son, Inc. $275.41
Grover, Clayton M.—Walter G. Crump $103.12
Tryka, Joseph—Joseph J. Perry $200.00

In New Jersey.

HUDSON COUNTY.

Agresta, Anthony C.—Corbisello Bros. $422.21
Cohn, Norman and Alexander—Orient Loan Co. $413.60
Daly, Philip—Solomon Kreps $303.30
Guarino, James—Rovegno Hall Co. $18.80
Levy, A. Jack—Irwin R. Harris $705.72
McCarthy, Timothy J., and Michael J. Donovan—Mary Twoomey $1,000.00
Standard Oil Co. of New Jersey and Richard C. Montgomery—John Olenick $5,000.00
Same—Cecelia Trac $400.00
Same—John Trac $1,000.00
T. C. Co. and August Thiel—Auf Der Heide Agency $230.50

SATISFIED JUDGMENTS.

The first name is that of the debtor, the second that of the creditor and date when judgment was filed:

In New York County.

Welsh, Henry B.—E. Gross, May 10, 1928 ....$15,149.10
Mauer, Louis G.—J. W. Thompson, Nov. 19, 1927 ....$2,999.43
Reicher, Harry J.—A. H. Sickinger, Inc., Aug. 3, 1929 ....$3,801.76
Hollywood Hotel, Inc.—A. H. Sickinger, Inc., Aug. 3, 1929 ....$3,801.76
Attica Realty Co., Inc.—J. A. Shanley, Nov. 19, 1928 ....$1,980.25
La Bell, Pauline, and Michael G. Couphopoules—People, &c., Jan. 17, 1930 ....$500.00
Glassman, Rose—W. W. Realty Co., Inc., April 25, 1928 ....$2,408.46
Stern, Etta, and Jean Berg—People, &c., Jan. 17, 1930 ....$500.00
Edward A. Thompson, Inc., Edward A. and William J. Thompson—Travelers Ins. Co., Jan. 24, 1929 ....$24,501.17
Same—Same, Jan. 24, 1929 ....$3,636.02
Same—Same, Jan. 24, 1929 ....$60,535.31
Eddy Building Corp.—A. Kahane, Nov. 22, 1929 ....$7,693.80
Edward A. Thompson, Inc., Edward A. Thompson and William J. Thompson—Travelers Ins. Co., Dec. 14, 1929 ....$115.60
Abgor Contracting Co., Inc.—E. Blum, July 11, 1928 (vacated) $220.95
Attica Realty Co., Inc.—J. A. Shanley, Feb. 5, 1930 ....$108.65
Wise, Hugo J.—Ntl. City Bank of N. Y., Feb. 3, 1930 (canceled) $113.10
Staats, Gustav J.—North Dock Realty Co., Inc., Jan. 17, 1929 ....$121.10
Gimbel Brothers, Inc.—H. Hall, Feb. 11, 1930 ....$500.00
Same—O. Hall, Feb. 13, 1930 ....$1,000.00
Williams, Herbert E., and Hamilton B. Cantey, Sept. 1, 1926 ....$1,314.95
Erie RR. Co.—K. McGrogan, Dec. 30, 1929 ....$118.00
Same—K. McGrogan, May 17, 1929 ....$35,172.60
Fifth Avenue Coach Co.—L. Borsick, Jan. 28, 1930 ....$1,250.00

In Kings County.

Way, Elmer L., et al.—A. I. Namm & Son, Inc.; Jan. 15, 1930 ....$186.72
Atheras, Aristo M.—Lehman Coal Co., Inc.; Feb. 15, 1930 ....$285.40
Manhasset Island, Inc.—Gandolfo Monfiletto, et al; Oct. 23, 1929 ....$1,095.22
Hillburn Construction Co., Inc.—Solomon C. Levenson, &c.; Mar. 29, 1929 ....$243.62
Schick, Julius E.—Samuel Rosenberg, et al.; Mar. 15, 1924 ....$1,254.16
N. Y. Railways Corp.—Jennie Cappadona, et al; Nov. 29, 1929 ....$26,653.25
Cambria Development Corp.—Solomon C. Levenson; Mar. 29, 1929 ....$292.40
Mickelbank—Samuel Kalina, et al; May 23, 1927 ....$1,581.75
Miller, Jacob—Henry Sakolsky; Jan. 1928 ....$252.90

In Bronx County.

Castaldo, Filomena—United Lathing Co., Inc.; Dec. 18, 1929 ....$1,108.33
Minutello, John—J. Watsky; Sept. 17, 1929 ....$55.72

In Queens County.

Felwyn Garage, Inc.—Eileen Johnson, Feb. 3, 1930 ....$3,666.41
Collins, James C.—Frederick Hajek, April 12, 1922 ....$177.01
Reinhardt, Theresa—William Beinbrink, June 18, 1929 ....$110.00
Edgerton, Rollin—Jonas Pomerantz, Jan. 21, 1930 ....$578.50
Scifo, Gaetano—John Mercogliano, April 1, 1929 ....$439.45
Clancy, Frank J.—Avers Fuel Corp., Oct. 7, 1925 ....$2,020.72
Same—Avers Fuel Corp., Oct. 7, 1925 ....$1,818.11
Same—Same, Oct. 7, 1925 ....$1,661.11

In Richmond County.

Frank and Umberto—South Shore Chevrolet, Inc., Feb. 20, 1930 ....$261.30

In Westchester County.

Mellis Holding Co., Inc.—Salvatore Di Mase and Ralph Lalli, Feb. 5, 1930 ....$155.25
Augustine, John—Thomas Conte, Jan. 22, 1930 ....$47.56
Fedeuci, John—Joseph Conte, Jan. 22, 1930 ....$47.56
Fedeuci, John, and Joseph Schepp et al.—Harriet Portman, April 5, 1929 ....$824.80
Fedeuci, John, and Joseph Schepp et al.—Harriet Portman, Feb. 4, 1930 ....$124.48
Bionti, John—Yonkers Builders Supply Co., April, 1928 ....$787.48
Ted's Market, Inc., et al.—N. Y. Butchers' Dressed Meat Co., Aug. 29, 1929 ....$2,029.92
Ettman, Meyer—Du Bois Machine Co., Inc., Feb. 4, 1930 ....$180.40
Bloom, Anna—Title Guarantee and Trust Co., Feb. 13, 1930 ....$355.49
Gardens Realty Co., Inc., et al.—Samuel Deveau, Dec. 11, 1929 ....$937.96
Morette, Anthony, et al.—Hercules Credit Corp., Dec. 9, 1929 ....$259.99
Martone, Giuseppe—Bertha Marinez, Nov. 27, 1929 ....$126.35
Gardens Realty Co., Inc., et al.—Jacob Ultan et al., Dec. 11, 1929 ....$435.74
Gardens Realty Co., Inc.—Adams, Fowler & Hoffman, Inc., Dec. 18, 1929 ....$1,307.62
Seveile, Salvatore—J. D. Philson, Inc., Oct. 7, 1929 ....$189.11
Foster, Laura Moxley—Carl A. Herrmann, Nov. 20, 1929 ....$1,233.42
Riverdale Home Builders, Inc.—Edgar G. Johnson, Jan. 21, 1930 ....$5,324.00
Penn, Adolph—Rudolph Heidkamp, et al., June 21, 1923 ....$79.85
Baker, Louis, et al.—James Adam Murphy, Dec. 2, 1929 ....$797.26
Baldassare, Thomas—Yonkers Electric Light and Power Co., Jan. 24, 1930 ....$23.44
Giordano, Joseph—Block Furniture Co., Inc., Nov. 1, 1929 ....$101.24
Van Tine, Evelyn E., and another—William H. Page Boiler Co., Sept. 21, 1929 ....$333.70

In Nassau County.

Smith, Arthur R.—Lynbrook National Bank $4,677.48
Pell, Rose M., Elizabeth Dempsey and Betty Rose Beauty Shop—Daily Review Corp. $81.52
Helmke, Henry—Max W. Funda $225.67

In New Jersey.

HUDSON COUNTY.

Nagle Packing Co.—Mary and Dominick Gallante; Feb. 5, 1930 ....$500.00

MECHANICS' LIENS.

Filed yesterday.

In New York County.

BROOME ST, 283; Bernard Goldstein against Meyer Wolf and Louis Sabloff, owners; Aaron Sydelman, contractor $50.00
57TH ST, 124 EAST; J. Marks & Bro. against Thora Christiansen, owner; Louis Rosenthal, contractor $120.48
55TH ST, 335 EAST; Albert Fisher against John and Tesse Yarmolo, owners and contractors $280.00
BOND ST, 24; Staley Elevator Co., Inc., against High Bridge Construction Co., Inc., owner; Jacob Mandel and Fabkron Builders, Inc., contractors $321.00
133D ST, 508 WEST; David Kalter against Alexandria M. Dike, owner; Luzano Brugaletta, contractor $338.24
83D ST, 58 WEST; Antonio Comin against Parnell Holding Corp., owner; Evelyn Parnell, contractor $1,350.00

In Kings County.

86TH ST, s s, between 15th Av and Bay 10th St; Roofings, Inc., against Jonas Heights Corp., owner, and Borough Cornice and Roofing Co., contractor $141.52
NEW LOTS AV, s e cor, and Elton St; R. Greenberg Plumbing Supplies, Inc., against C. H. O. Corp., owner, and Pine Engineering Co., Inc., contractor $374.41
TALMAN ST, 56, John Waters against Emmet W. White, owner, and Edward Wabeck, contractor $75.80
HOPKINS ST, 86; Jacob Baumgarten against Louis Goodman, owner and contractor $267.40
BROADWAY, 483-85; Rockaway Boulevard House Wrecking Co., Inc., against Forbush Realty Corp., owner and Ralph Ferrara, contractor $569.19
AMBOY ST, 472; Joseph Diamond against Hans and Bella Schiff, owners and contractors $300.00
UTICA AV, s w cor, and Montgomery St; Jacob Kogel against Benreb Realty Corp., owner, and John Buscarello, contractors $1,100.00
ROCKAWAY AV, 519; Joseph Sicuranzo against 519 Rockaway Avenue Corp., owner, and 519 Rockaway Avenue Corp. and Morris Kogel, contractors $1,985.00
HIGHLAND AV, 4,211; Joe Brusca against Lillian Ausubel, owner, and Williams Laerenza, contractor $188.60
3D AV, 27; Isaac Turnoff against William A. Oertel, owner, and F. W. Bullock, contractor $115.00
WILLOUGHBY AV, 1,329-55; Jacob Perlman and Dietrich Wortmann against Prudential Ice and Coal Corp., owner and contractor $30,000.00
SAME PROPERTY; same against same $11,797.00
STERLING PL, 1,709; Milford Supply Co. against Max Cohen and Gussie Schneider, owners, and Israel Stein, contractor $1,317.34
EAST 13TH ST, 1,526; The Home Roofers against Anna L. Gibbons, owner and contractor $260.00
EAST 92D ST, n w cor, and Farragut Rd; John M. Hallaren Co., Inc., against V. Polito, Inc., and Davenport Mortgage Corp., owners, and V. Polito, Inc., contractor $1,092.50
GATLING PL, 131-33; Carl Smith and Simon Bukstad against Lillian A. Lauster, owner, and John G. Lauster, contractor $518.36
CEDAR ST, s s, between East 17th and East 18th Sts; Isaac Barrow against Weisberg-Goldman Corp. and Eastcedar Building Co., Inc., owners, and Frank Goldman, contractor $10,500.00
BERKELEY PL, 197; Anthony Ciringione against Jay Cornell, owner, and Ardlyn Conpiece Construction Co., contractor $122.50
EAST 96TH ST, w s, 240 ft s of Church Av; Jacob Wiener against Reischman Building Corp., owner and contractor $1,190.00
SCHOLES ST, 215; Solomon Blum against Frank and Dora Bortrunk, owners, and Frank Bortrunk, contractor $500.00
SUMNER AV, 410; same against Abraham Mabowitz, owner and contractor $600.00
PROSPECT PARK WEST, 9; Coco Bros., Inc., against 9 Prospect Park West Corp., owner and contractor $2,600.00
SARATOGA AV, 147; Jacob DeBold against 147 Saratoga Av. Holding Corp., et al, owners, and Max Julian, contractor $273.50
LINCOLN RD, 57-73; Otis Elevator Co. against 57 Lincoln Rd. Corp. and Samuel Madfes, owners and contractors $42.10
PARKSIDE AV, 210-14; Sonken & Carr against Samuel Elgart, owner and contractor $27,413.00
WILLOUGHBY AV, 1,329-55; Dietrich Wortmann against Prudential Ice & Coal Corp., owner and contractor $1,000.00

In Bronx County.

THERIOT AV, 1,311-13; John Risso and Louis Fasani against Fillmore Construction Co.; Francis M. Santora and Chas. Novello, owners; Fillmore Construction Co., contractor $1,850.00
MAYFLOWER AV, 1,865-67; Samuel Packer against Morris Park Garage Corp., owner; David Binder, contractor $70.13
222D ST, n s, 205.6 ft e of Barnes Av, 50.1x80.8; A. M. Osterheld & Son, Inc., against Helen A. Borenstein, owner; Michael J. Formiglia, contractor (renewal) $203.43
BOYNTON AV, 1,106; A. Gagliano & Son against Finlin Bldg. Corp., owner and contractor (renewal) $15,730.00
BRONX PARK EAST, 2,070-74-76; Same against Rafco Bldg. Corp. owner and contractor (renewal) $6,633.37
BOSTON ROAD, 1,165; Fred J. Riehl against Hortein Realty Corp., owner and contractor $110.83

In Queens County.

PHLOX PL, w s bet Cherry and Beech Avs, 200x60 irreg, Flushing; Giuseppe Galizia against Araback Construction Corp. and Angelo Araga, owners; Cardinale Bros., contractors $771.48
103D AV, n s, 79.50 ft w of 127th St, 20.38x90.65, Richmond Hill; Henry N. Dix Jr. against Florence Ada Utter, owner; Walter Utter, contractor $240.00
22D AV, n s, 100 ft w of 149th St, 240x130, Whitestone; Bernhard Benson against Whiteside Building Corp., owner; Dominick Costa, contractor $1,102.00

In Westchester County.

N S CENTRAL AV, Ossining; Moheco Heating Co., Inc., against Carmella Pennesi, owner and contractor $2,500.00
LOT 2,024, Briarcliff Hills, Ossining; Arthur Alpert, against Annie E. Nash, owner and contractor $276.38
PLOT 90, Costwold, Greenburgh; Westchester Electrical Equipment Co. against Mrs. Thomas Dunn, owner; Thomas Dunn, contractor $250.35
LOT 1, Buck Hill, Yonkers; Same against Hamre Homes, Inc., owner; Alof Ellison, contractor $405.48
LOT 64, Blk 5,597, Yonkers; Joseph Blasenstein, et al., against Adelco Holding Corporation and others, owners; Henry L. French, contractor $433.13
UNION LANE, 35, Mount Vernon; Samuel Singer, et al., against Lillian E. Crolly, owner and contractor $846.00
N S MORNINGSIDE DRIVE, Ossining; William J. McKay against Annie E. Nash, owner; Wilbur George, contractor $58.22
N S HIGHLAND AV, Croton; Charles Adams Jr. against Peter and Mary Fransoso, owner and contractor $175.00

In Nassau County.

HORTON HIGHWAY, e s, 50 ft s of Lincoln St, Mineola; Huck & Gerhardt Co., Inc., against Clarence A. and Anna Moore, owners and contractors $350.00
LOTS 23 and 24, Block 3, map of Duncan Estates, Hempstead; Harry Nelson against Daniel and Mary Gimbal, owners and contractors $120.00

SATISFIED MECHANICS' LIENS.

In New York County.

52D ST, 5 WEST; Newton Door, Sash and Trim Co., Inc., against 5 West 52d Street Corp. et al.; Feb. 7, 1930 ....$779.23
7TH AV, n e corner 55th St; Browning Bros., Inc., against 871 7th Avenue Hotel Corp. et al.; Feb. 20, 1930 ....$727.38
5TH AV, 993; Zucker Water and Sewer Service Corp. against 993 5th Avenue Corp. et al.; Jan. 28, 1930 (by bond) $250.00
5TH AV, 992-993; Transit-Mix Concrete Corp. against C. & W. Realty Corp. et al.; Jan. 24, 1930 (by bond) $1,850.00

In Kings County.

LIVONIA AV, 726-28; Pasquale Marinaccio against Louis Petrilli et al., Nov. 30, 1929 ....$7,000.00
SAME PROPERTY; Republic Pipe and Iron Corp. against same, Dec. 10, 1929 ....$975.00
SAME PROPERTY; Lorraine Woodworking Co., Inc., against same, Dec. 11, 1929 ....$373.00
SAME PROPERTY; Simon Holland & Son against same, Dec. 14, 1929 ....$185.20
SAME PROPERTY; Alter Miller against same, Dec. 23, 1929 ....$150.20
SAME PROPERTY; Frank Polesuk against same, Feb. 3, 1930 ....$150.00
BRIGHTWATER COURT, n w cor of Bunting St; J. Rose & Co., Inc., against Kodan Building Corp. et al., April 23, 1929 ....$2,627.50
SAME PROPERTY; Marcus Leavitt against same, April 22, 1929 ....$3,350.00
SAME PROPERTY; New Lots Sash and Door Corp. against same, April 25, 1929 ....$4,625.00
SAME PROPERTY; Millard F. Durlach against same, June 6, 1929 ....$132.00
SAME PROPERTY; Fabris & Ciofalo, Inc., against same, April 19, 1929 ....$2,265.00
BRIGHTWATER COURT, n w cor of East 3d St; M. S. Berkoff & Co. against Hyman Dansky et al., June 6, 1929 ....$1,406.61
UNION AV, 174; Advance Tile and Marble Co. against Henry Saliwageri et al., Jan. 8, 1930 ....$972.63
PROSPECT PARK WEST, 208; G. I. & Co. against Helen and Rose Foraci et al., Dec. 12, 1929 ....$4,227.00
DUMONT AV, 267; Alex Handler against Harry Goldberg et al., Jan. 28, 1930 ....$140.00
COURT ST, 390, and 232 Carroll St; Isaac Cohen against Annie Weissler, April 8, 1929 ....$875.00
NORTH 3D ST, n w cor of Kent Av; M. H. Treadwell Co. against Austin Nichols & Co., Inc., et al., Dec. 26, 1929 ....$476.81
LENOX ROAD, s e cor of East 57th St; M. E. Conran Co., Inc., against Lindenox Realty Corp. et al., Jan. 31, 1930 ....$1,020.64

In Bronx County.

FORDHAM ROAD, 575 EAST; Morris Lazarus against Antonucci Hldg. Corp.; Jan. 15, 1930 ....$575.00
RIVERDALE AV, 4,566; John J. and Michael P. Taity against Raymond D. O'Connell; Jan. 23, 1930 ....$414.18
FORDHAM ROAD, 575 EAST; Morris Lazarus against Antonucci Hldg. Corp.; Dec. 26, 1929 ....$802.50

In Queens County.

FRANKLIN AV, w s, 493 ft n of Cornaga Av, 300.56x312.35 irreg., Far Rockaway; H. B. Smith Co. against Rosa Eiseman, owner; Sedlack, Mitchell & Stark, contractors, Jan. 8, 1930 ....$267.33
109TH AV, s e cor of 208th St, 120x100; n e cor of 109th Av and 208th St, 200x200 irreg., Hollis; Harry Hillnat against Vacchiano Realtors, Inc., owners and contractors, March 21, 1927 ....$410.00
CRESCENT ST, e s, 320 ft n of Grand Av, Astoria; Oscar B. Bach against Astoria Centre of Israel, owner and contractor, Jan. 9, 1930 ....$1,100.00
216TH ST, w s, 120 ft s of 93d Av, 40x105, Queens; Tex-Tyle Roofing Co., Inc., against Mary I. and Harry G. Williams, owners and contractors, Dec. 4, 1929 ....$99.00

In Nassau County.

CORNWELL AV, e s, Valley Stream; Benjamin Brand against Iren Construction Corp., owner, and Joseph Spies, contractor $400.00
CORNWELL AV, e s, Valley Stream; Joseph Scaperoth against Iren Construction Corp., owner, and Joseph Spies, contractor $263.00
CORNWELL AV, e s, Valley Stream; William Berkery against Iren Construction Corp., owner, and Joseph Spies, contractor $1,218.28
CORNWELL AV, e s, Valley Stream; Albert Anderson against Iren Construction Corp., owner, and Joseph Spies, contractor $1,190.00

ARRIVAL OF BUYERS

Arriving buyers may register in this column by telephoning LACkawanna 1000.

ALLENTOWN—Hess Bros.; M. H. Kramer, women's, children's shoes; 11 W. 42d (F. Atkins).

ALLENTOWN—The Heinz Store; Miss M. C. Rouland, millinery; 128 W. 31st (Kirby, Block & Fischer).

ALLENTOWN—The Heinz Store; Mrs. E. R. Smith, bags, sweaters, jewelry, underwear; 128 W. 31st (Kirby, Block & Fischer).

ALLENTOWN—B. Nass, ready-to-wear; 1,350 Bway (B. G. Kahn).

ATLANTA—H. G. Lewis & Co.; Mr. McDermott, Spring coats; 1,441 Bway (S. M. Goldberg).

ATLANTIC CITY—Hart's, Inc.; H. L. Silk, dresses, sportswear; 501 7th Av. (O. Abel).

BALTIMORE—Hutzler Bros. Co.; upstairs: Miss B. Neuberger, millinery; basement: Mrs. M. Moore, millinery, jewelry, leather goods, Miss F. Goldstein, coats, dresses; Mrs. B. Lowenberg, infants', children's wear; Mr. Glass, mdse. mgr.; 1,440 Bway (Assoc. Mdsg. Corp.).

BALTIMORE—O'Neill & Co.; Miss M. Roberts wash goods; 1,440 Bway (Hahn Dept. Stores).

BALTIMORE—The Hub; Mr. Yeager, men's clothing; Mrs. Maurice, cheap silk, wash dresses; Mr. Ehrlich, toys; Miss Hoffman, basement dresses; Mr. Bernhardt, men's furnishings; H. Sundheim, basement men's clothing; 128 W. 31st.

BALTIMORE—Hecht Bros.; M. Gottlieb, toys; Mr. Shapiro, men's clothing, boys' clothing, furnishings; 128 W. 31st.

BALTIMORE—Goldenberg Bros.; M. Oppenheimer, silks, wash, white, cotton goods; Miss A. B. Shaw, silks, rayons; Martinique.

BALTIMORE—The Hub; H. J. Grinsfelder, dresses; A. H. Laupheimer, women's, misses' coats, suits; 128 W. 31st.

BALTIMORE—Mr. B. Schneider, Hochschild, Kohn Co.; firs buyer, Fred Atkins; office, 11 West 42d St.

BALTIMORE—May Co.; Miss L. Maier, millinery; 1,115 Bway.

BALTIMORE—Hochschild, Kohn & Co.; B. Schneider, furs; 11 W. 42d (F. Atkins).

BALTIMORE—Al-Lon Mfg. Co.; D. London, piece goods; Pennsylvania.

BALTIMORE—The May Co.; I. Schindler, top coats, men's Summer underwear; basement; 1,115 B'way.

BATTLE CREEK—Schroeder Bros. Co.; R. R. Gordon, house dresses; Pennsylvania.

BOSTON—C. F. Hovey Co.; T. O'Neill, coats, suits; J. F. Shea, wash goods; 1,440 B'way (Hahn Dept. Stores).

BOSTON—Conrad & Co.; Miss R. DeSimone, millinery; Miss A. Johnson, women's coats; 455 7th Av. (Mdse. & Research Bureau).

BOSTON—R. H. White Co.; Miss M. Goodwin, silverware; Mrs. E. Foster, gifts; 1,440 B'way (Assoc. Mdsg. Corp.).

BOSTON—Jordan, Marsh Co.; upstairs: A. E. Grade, millinery; W. Carey, women's coats; Mrs. R. Wright, misses', juniors' wear; Mrs. S. Bartol, women's silk and rayon underwear; F. C. Howard, women's shoes; J. Nuvolini, silks; Miss M. Hewitt, art embroideries; E. S. Graham, toys; Miss Montgomery, representing; 1,440 B'way (Hahn Dept. Stores).

Continued on Following Page.

BUSINESS WORLD

COMMERCIAL PAPER.

Yesterday—4½% to 4¾% for the best names. Monday—4½% to 4¾% for the best names. The quotations are for 4 to 6 months' paper.

Buyers' Total Passes Year Ago.

The number of buyers in the market declined in comparison with the figures of the preceding week, but for the first time this year exceeded the total for the corresponding period of 1929. In the week 1,009 buyers were registered as against 1,090 in the preceding week and 983 in the corresponding week a year ago, according to the lists published in THE TIMES. Yesterday's arrivals showed an increase over a week ago, 456 buyers being listed yesterday as against 435 a year ago.

Gift Shows Attract Many Buyers.

Attendance of buyers at the two giftwares shows being conducted here has surpassed expectations, it was reported yesterday. Over 600 attended the Art-in-Trade exhibit at the New Yorker Hotel, while more than 350 visited the National Gift and Art Show at the Hotel Pennsylvania. Extensive buying for immediate delivery at the Art-in-Trade show was reported by Manager F. Little. Glass and novelty chinaware items stood out prominently. Buying at the Gift and Art show was also reported good by W. S. Hays, secretary. Coach models, which are expected to duplicate the popularity of ship reproductions, the products of mountain industries, hand-wrought silver, lamps and items for home decorations, he cited as outstanding. The shows will continue through Friday.

Want Quick Dress Shipments.

The effect of the interruption of production by the recent strike in the dress trade is becoming apparent in one way much more quickly than most manufacturers figured it would. This is in the demands which many retailers are making for prompt shipments of merchandise on order before the trouble began, which, in turn, is attributed to more active consumer buying. In a few instances threats of cancellations have been made in the hope of getting preference in deliveries, but with stocks lacking throughout the greater part of the trade manufacturers are not taking them seriously. In many cases from two to three weeks' delivery is being asked on orders recently taken.

February Shoe Sales Fair.

The closing days of February indicate that while the volume of business done in staple and semi-staple footwear here during the month will be hardly more than fair, it will compare favorably with January's in spite of the smaller number of business days. The chances are, however, that February volume will be under that of a year ago. Sales for "at once" delivery so far this month have shown no particular change from those of January, but there has been a noticeable improvement in some quarters during the past several days in the demand for forward-shipment merchandise. With Easter still nearly two months off, however, development of this demand has not yet reached really sizeable proportions.

Silk Credit Men Note Slowness.

Commitments in raw and thrown silk are somewhat under last year, but credit payments are good, it was brought out yesterday at the meeting of the Raw and Thrown Silk Credit Men's Association held at the Advertising Club. The weakness of raw silk over an extended period has been a major factor, coupled with the slow expansion of demand for Spring silks, particularly prints. Better movement of finished merchandise is looked for during the next few weeks. A proposal to change the name of the association to indicate that rayon producers are also included will come up next week, according to Aleck A. Smith, secretary.

Discuss Shortening Toy Fair.

Considerable sentiment exists among the exhibitors at the Toy Fair being held here to shorten the period of the 1931 fair from four to three weeks. The matter was discussed last night at a meeting of the Toy Fair Chamber of Commerce held at the Prince George Hotel and it is expected that formal announcement dealing with the change will be made today. In some quarters it was felt that the fair should be split into two sections, one of two weeks in February and a like period in June. The need of catering to the jobbers early in the year, however, is against this plan. Last year the show was shortened from five to four weeks.

Contest Looming in Rug Field.

A contest between manufacturers of worsted tapestry brussels and producers of felt base hard-surfaced floor coverings is expected to materialize in the next few months. The former are reported to be feeling the effects of the sales efforts of felt-base manufacturers who have found a wide market for their products in suburban and rural homes. As a means of popularizing the tapestry products the rug manufacturers are bringing out rugs in Colonial and early American patterns which can be retailed in the 9x12 sizes at around $19.50.

See Doll Orders Developing Late.

Not a great deal of advance business has been booked in dolls, manufacturers here said yesterday. Purchases have been largely confined to items for Spring sale, with particular attention given numbers to retail from 50 cents to $1.98. Views expressed yesterday indicate that the bulk of the holiday business will be late, developing from September on. The mama and infant types of dolls continue to dominate from a volume standpoint, but there has been a marked effort to bring out special novelties that can be sold without the intense price competition prevailing in regular lines.

Kitchenware Orders Improve.

Although orders for sales merchandise are still furnishing most of the activity in the kitchenware field, the interest in regular Spring stocks is improving steadily, manufacturers claimed here yesterday. The fact that Spring goods have been neglected in the last few weeks caused prices to soften in some lines where manufacturers, hungry for more business, made some slight concessions in prices and terms. The recent appearance of buyers looking over the new lines has put a halt to this trend.

Gray Goods Very Dull.

Trading in gray goods was very light here yesterday. Neither buyers nor sellers apparently knew just what to do in the face of the continued fluctuations of cotton. Some buying of standard printcloth construction took place, however, with the following sharing in it: 38½-inch 60-48s at 5⅜ cents; 38½-inch 64-60s at 6¼ cents, and 39-inch 68-72s at 7¼ cents. The rest of the market was dull and featureless, although some business in sheetings was reported on the basis of 7 cents for 37-inch 48-square, four-yard cloths and 9½ cents for 40-inch 2.85s.

Hardware Trade Is Better; Favorable Weather a Factor

A slight improvement in demand for hardware goods in the last week is reported from the leading markets, according to The Hardware Age. One of the most stimulating factors has been the favorable weather, but reports indicate that a general improvement is now under way. A healthy demand is predicted for the middle of March, dependent to some extent upon the prevalence of good weather.

Dealers have been busy shipping goods bought in midwinter. The reports of improvement in employment generally and building trades in particular are taken as favorable indications for the year's business. There has been practically no change in prices, and collections are reported as normal.

AS TO PRICE WARS.

Assertions and a Theory by a Merchandising Warrior.

"Price wars in which one store has no marked operating advantage over another are unquestionably futile, but when one store, through its size and operating efficiencies, has economic justification for underselling other stores, the matter is actually not one of a price war," Kenneth Collins, executive vice president of R. H. Macy & Co., said yesterday in a statement dealing with present retail competition in this city.

To support his contention, Mr. Collins cited the following features of successful merchandising: Larger purchases, lower advertising cost; sales for cash only, eliminating credit losses; market research, testing equipment, planning department on operations, and cooperative buying with allied or jointly owned establishments.

He added that the Macy store has now exceeded the $10,000 production per year per employe, set up by the Department of Commerce as an ideal. The average store, he asserted, produces at best about $8,500 per year per employe.

MACHINERY TRADE UNEVEN.

Reports, However, Indicate Gain in February Over January.

The machinery and machine tool business has been spotty during the past week as far as active buying was concerned, but inquiries continued at an unusually high rate, according to The American Machinist. It is generally believed that February sales have exceeded those of January, but the feeling is prevalent that conditions are not yet normal.

Although several New York dealers are doing an excellent business, the majority is waiting in hopes of developments from recent railroad and other inquiries. The same condition exists in Chicago. Detroit, on the other hand, reports continued gains, while Cincinnati reports a steady pace.

Although steel mills and fabricators have entered the market with inquiries in the Cleveland district recently, business there is marking time pending the outcome of these inquiries. New England reports a good volume of foreign inquiries. In Philadelphia the greatest buying is coming from woodworking plants, marine and railroad interests. Milwaukee reports improvement, while Buffalo reports little activity.

THE CUSTOMS COURT.

The Collector of Customs must make any reliquidation on entered merchandise within sixty days after a protest against the original liquidation is filed, the United States Customs Court ruled yesterday. The decision pointed out that the jurisdiction of the collector ends and that of the Customs Court attaches at the end of the sixty-day period.

As a result of the decision F. B. Vandegrift & Co. win a claim for a 25 per cent ad valorem duty on a shipment of automobile horns imported from France. They had been assessed for duty at 50 per cent ad valorem by customs authorities in Philadelphia.

HIDES STEADY AND HIGHER.

Raw hide futures closed steady and higher yesterday on the New York Hide Exchange, with sales of 360,000 pounds. Price ranges were:

	High.	Low.	Close.	Previous Close.
March	....	....	13.90n	13.90n
April	....	....	14.05n	14.05n
May	14.20	14.20	14.20-30	14.20b
June	....	....	14.45n	14.45n
July	....	....	14.70n	14.70n
August	....	....	15.00n	14.90n
September	15.25	15.23	15.25-31	15.15-20
October	....	....	15.40n	15.30n
November	....	....	15.55n	15.40n
December	....	....	15.66-75	15.55b
January	15.70	15.70	15.75n	15.65n

n Nominal. ; b Bid.

Fine Mink High at Fur Sale.

Prices ranging up to $67 for fine New England skins were paid for mink at yesterday's session of the New York Auction Company's sale here. Compared with the Fall sale averages New England and Eastern mink was unchanged, while Louisiana pelts declined 15 per cent and "others" were off 10 per cent. Otter showed the only advance of the day, which was 10 per cent, and top for it was $58. Lynx, with a best price of $79, and raccoon, with a top of $14.50, were unchanged. Among the other articles sold yesterday were beaver and badger, both of which dropped 10 per cent. The former sold to $35.75 and the latter to $31.50. Sales for the day were $525,000. Today's selling will start with Southern muskrat, which was not reached yesterday.

METAL MARKET REPORT.

These prices were quoted on the local market:

	Yesterday. Bid.	Yesterday. Asked.	Monday. Bid.	Monday. Asked.
Copper, electrolytic	...	18.00	...	18.00
Tin, std. spot	...	38.12½	...	38.35
Lead, N. Y. spot	...	6.25	...	6.25
Zinc, N. Y. spot	...	5.60	...	5.60
Antimony	...	9.25	...	9.25
Quicksilver	...	124.00	...	124.00
Aluminum	...	24.00	...	24.00
Iron, No. 2X silic.	21.26	22.26	21.26	22.26

London quotations were:

	Yesterday. £	s.	d.	£	s.	d.
Copper, spot	69	5	0	69	10	0
Copper, futures	68	15	0	69	15	0
Tin, spot	170	10	0	172	0	0
Tin, futures	173	10	0	175	0	0
Spelter, spot	18	15	0	19	0	0
Spelter, futures	19	2	6	19	7	6
Lead, spot	20	3	9	21	3	9
Lead, futures	20	0	0	21	0	0

BUSINESS NOTES.

Four "official" colors for the Summer season promenade of the Garment Retailers of America were selected yesterday at a meeting of retail stylists and representatives of fabric houses. All four colors, it was said after the meeting, will be applicable to all phases of fashion from sport to evening wear.

The firm of Riess & Kass, furriers of 50 West Twenty-ninth Street has been dissolved because of the death of Mr. Riess. The business will be continued as Harry Kass & Co.

A display arts and fixtures exposition will be held June 9 to 12 inclusive at the Hotel Pennsylvania, it was announced yesterday by J. G. Walters, president of the New York Metropolitan Display Men's Club, which is sponsoring the exhibit.

Members of the Greater New York Division of the Retail Manufacturing Furriers of America will hold their annual election of officers this evening.

ARRIVAL OF BUYERS

Arriving buyers may register in this column by telephoning LAckawanna 1000.

Continued From Preceding Page.

BOSTON—Wm. Filene's Sons Co.; upstairs: Miss Solov, millinery; Miss Carroll, cheaper coats; Mr. Bertman, stouts' coats; Miss Goldman, misses' dresses; Miss Myers, juniors' coats, dresses; Miss Shea, girls' coats, dresses; Miss Lomasney, infants' furnishings; Miss Hunter, lamps, tables, &c.; basement: Miss Sullivan, millinery; Mr. Silverman, jobs, Spring coats; Mr. Kaleske, medium-priced coats; Miss Noyes, misses' print dresses; Mr. Richards, rayon underwear; 1,440 B'way.

BOSTON—R. H. White Co.; Miss G. Connolly, coats, suits, dresses, misses' dresses, juniors' misses' wear; Miss L. Walsh, assistant furs; Mr. Smith, representing; 1,440 Bway (Assoc. Mdsg. Corp.).

BOSTON—Chandler & Co.; Miss Goode, women's dresses; 240 Madison Av.

BOSTON—Gilchrist Co.; Mr. Carlisle, girls', children's shoes; Mr. Buckley, domestic leather goods, jewelry; Miss Stinecipher, tots' dresses, infants' wear, tots' wear; Miss Zussman, silk, cotton, muslin underwear; 128 W. 31st (American Retailers, Inc.).

BOSTON—L. Rothstein, Spring coats; 264 W. 35th (Lipshitz & Shapiro).

BOSTON—A. Alonsky, fur scarfs; Governor Clinton.

BRADFORD, Pa.—J. Kreinson & Bros.; L. J. Kreinson, mdse. mgr., women's apparel; Pennsylvania.

BUFFALO—Wm. Hengerer Co.; J. Pike, drapery; Miss E. C. Koch, misses' dresses; Miss H. E. Howes, women's dresses; 17 E. 39th (Assoc. D. G. Corp.), 3d floor.

BUFFALO—Brock Store; Mr. Brock, dresses; 135 W. 36th (Seiff-Wiener Buying Corp.).

BUFFALO—Whitney's; J. Adler, ready-to-wear; 202 W. 40th (Abelow & Simon).

BUFFALO—Strum's; S. Strum, ready-to-wear; Pennsylvania.

BURLINGTON, Vt.—Smart Shoppe; Mr. Levine, dresses; 112 W. 38th (J. Hartblay, Inc.), 17th floor.

BUTLER, Pa.—Charles Horewitz; A. Horewitz, white Eastern Star dresses; 455 7th Av. (G. Silver).

CANTON, Ohio—Parisian Co.; S. Fischgrund, ready-to-wear; 101 W. 37th (A. E. Littman).

CHARLESTON, S. C.—Star Bargain House, Inc.; H. Karesh, jobs hosiery, dry goods; 1,225 Bway (Jobbers Market).

CHARLOTTE—J. B. Ivey & Co.; C. D. Lee, ready-to-wear; 180 Madison Av. (Cavendish Trading Corp.).

CHICAGO—Carson, Pirie, Scott & Co.; C. L. Patterson, china, luggage, lamps, pictures; 404 4th Av.

CHICAGO—Stein Textile Co.; J. Stein, silks, velvets; Claridge.

CHIPPEWA FALLS, Wis.—The Fashion Shop; A. Levine, ready-to-wear; 991 6th Av. (Arthur Mincer).

CINCINNATI—Mabley & Carew Co.; Miss A. Klatte, jewelry; Miss F. Knoll, women's neckwear, leather goods, stationery, gifts, flowers; F. H. Weiss, div. mdse. mgr.; 455 7th Av. (Mdse. and Research Bureau).

CINCINNATI—Alms & Doepke Co.; D. W. Gray, ready-to-wear, dollar day specials; 350 Bway.

CINCINNATI—Main Cloak and Suit Co.; P. Sapadin, coats, dresses; 112 W. 38th (J. Hartblay, Inc.), 17th floor.

CINCINNATI—Jacobs Dept. Store; Mr. Jacobs, coats, dresses, genl. mdse.; 112 W. 38th (J. Hartblay, Inc.), 17th floor.

CINCINNATI—Hanke Bros.; F. C. Schneer, ready-to-wear; 370 7th Av. (Jay, Flanagan, Mesirow Co.).

CLEVELAND—May Co.; Miss M. H. Maines, children's coats, dresses; 1,115 Bway.

CLEVELAND—Lindner Co.; Miss H. Merian, children's wear; 35 W. 32d (Specialty Stores Assn.).

CLEVELAND—Charles S. Marcus (jobber); C. S. Marcus, ladies', children's coats; Hotel New Yorker.

CLEVELAND—Halle Bros. Co.; G. B. Metheral, furs; 11 W. 42d (F. Aakins).

CLEVELAND—Gloria Hat Co.; J. C. Rayle, trimmed hats; 29 W. 38th, 14th floor.

COLUMBUS—The Fashion; J. Ryan, coats, dresses, basement; 128 W. 31st (Kirby, Block & Fischer).

COLUMBUS—Louis Rosenzweig Co.; M. L. Rosenweig, quantities, cheaper dresses; 545 8th Av. (S. C. Golden).

DAYTON—Rike-Kumler Co.; basement: W. Daly, div. mdse. mgr.; E. Nash, coats, dresses; 1,440 B'way (Assoc. Mdsg. Corp.).

DAYTON—Elder & Johnston Co.; Miss Phillips, junior wear; 240 Madison Av.

COVINGTON, Ky.—John R. Coppin Co.; Miss K. Fox, linens, white goods, hosiery, gloves, jewelry, leather and art goods; 128 W. 31st (Weill & Hartmann).

DETROIT—J. L. Hudson Co.; upstairs: Miss F. Cavanagh, infants' wear; Miss R. Fitzgibbon, children's wear; Miss H. Holcomb, children's, girls' millinery; E. Farrar, wash goods; G. Poulin, linens; Mr. Pike, silks; Miss Lewis, laces; basement: J. Teller, sport wear; Miss Schell, muslin underwear; M. Baer, juniors' wear; 1,440 B'way (Assoc. Mdsg. Corp.).

DETROIT—Crowley, Milner & Co.; Miss S. Medley, laces; Mrs. L. Blass, juniors', misses' dresses; Mrs. B. Bowman, women's cheaper dresses; P. Norris, women's, misses' cheaper coats; L. Neubrik, toys; M. Gavender, basement divisional mdse. mgr., ready-to-wear; 455 7th Av., Room 909.

DETROIT—Ernst Kern Co.; Miss V. Gilman, sport dresses, blouses, sweaters, skirts; 240 Madison Av. (Syndicate Trading Co.).

DETROIT—Rosenberg's Dept. Store; S. Cohn, men's, boys' wear; 128 W. 31st (S. Hoffman).

EAST LIVERPOOL, Ohio—D. M. Ogilvie & Co.; W. O. Bloor, mdse. mgr.; C. Schluter, representing; 1,071 6th Av. (Mdse. Reporting Co.).

EASTON, Pa.—Bush & Bull Co.; Miss M. Kline, muslin underwear; 20 W. 33d (D. G. Alliance).

EASTON, Pa.—Bon Ton; Miss Hildebrandt, millinery; 112 W. 38th (J. Hartblay, Inc.), 17th floor.

EAU CLAIRE, Wis.—Emporium-Escanaba Co.; R. Levine, knit sport wear, hosiery, underwear, men's, boys' wear, piece goods, draperies, small wares; 128 W. 31st (S. Hoffman).

EVANSVILLE, Ind.—Neisner Ready-to-Wear; Mr. Freed, ready-to-wear; 128 W. 31st (N. Rosenthal).

FALL RIVER, Mass.—R. A. McWhirr Co.; Mrs. M. Harrington, neckwear, handkerchiefs, veilings; 20 W. 33d (D. G. Alliance).

FAYETTEVILLE, N. C.—Capitol Store; O. J. Millinix, wool dress goods, silks, cotton goods, linens, toys, notions, luggage; 333 7th Av. (J. M. Biggins, Inc.).

FLINT, Mich.—Mode Shoppe; Mr. Kostoff, knit sport wear, hosiery, underwear; 128 W. 31st (S. Hoffman).

FORT PIERCE, Fla.—King Fashion Shop; Miss M. B. King, ready-to-wear; Wolcott.

GALVESTON—Dent's, Inc.; F. L. Dent, ready-to-wear; 108 W. 39th (Wm. M. Van Buren).

GREENVILLE, Ohio—Stecker Co.; F. A. Stecker, ready-to-wear; 108 W. 39th (Wm. M. Van Buren).

HARTFORD—Sage Allen & Co.; Miss K. D. Sheean, muslin underwear, sweaters; J. L. Connor, men's wear; 20 W. 33d (D. G. Alliance).

HARTFORD—Sage, Allen & Co.; G. F. Kuebler, silks, dress goods; 20 W. 33d (D. G. Alliance).

INDIANAPOLIS—Wm. H. Block Co.; W. Ellison, div. mdse. mgr.; Miss M. Lynch, leather goods; 455 7th Av. (Mdse. & Research Bureau).

INDIANAPOLIS—Traugott Bros.; J. S. Kauffman, men's suits, topcoats; 128 W. 31st (S. Hoffman).

JACKSONVILLE—Cohen Bros.; J. Mack, girls' wash dresses (2-6) (7-14), basement; 1,071 6th Av. (Mdse. Reporting Co.).

JAMESTOWN, N. Y.—Abrahamson Bigelow Co.; B. Hough, toys; Miss H. E. Eddy, corsets, underwear; 20 W. 33d (D. G. Alliance).

JOHNSTOWN, Pa.—Glosser Bros.; M. Sacks, rayon, cotton undergarments, wash dresses; 115 W. 30th (B. F. Levis).

JOHNSTOWN, Pa.—Penn Traffic Co.; Miss B. Jones, millinery; 240 Madison Av.

KANKAKEE, Ill.—Block & Co.; H. Sargeant, dresses; 264 W. 35th (Lipshitz & Shapiro).

LIBERTY, N. Y.—O. E. Keller; R. P. Keller, men's clothing, shoes; Pennsylvania.

LINCOLN, Neb.—Sardeson-Hovland Co.; C. E. Swanson, women's apparel; 991 6th Av.

LITTLE FALLS, N. Y.—M. Lurie & Co.; C. A. Conant, piece goods, draperies, curtains, gloves, notions, novelties; 128 W. 31st (S. Hoffman).

LONG BRANCH, N. J.—Lilia Lee Shop; Mrs. Casriel, dresses; 135 W. 36th (Seiff-Wiener Buying Corp.).

LORAIN, Ohio—Neisner Ready-to-Wear; Mr. Sterne, ready-to-wear; 128 W. 31st (N. Rosenthal).

LOS ANGELES—Bullock's; J. Klansawyer, silks, basement; 1,440 Bway (Assoc. Mdsg. Corp.).

LOS ANGELES—Bullock's Wilshire; C. S. Pioli, furs; 1,440 Bway (Assoc. Mdsg. Corp.).

LOS ANGELES—May Co.; Miss M. Betzler, basement lingerie; 1,115 Bway.

LOUISVILLE—H. P. Selman & Co.; H. Kaplan, Spring coats; 1,441 Bway (S. M. Goldberg).

LYNCHBURG, Va.—Chas. M. Guggenheimer; Mrs. R. McGehee, millinery, 128 W. 31st (Kirby, Block & Fischer).

MAHANOY CITY, Pa.—R. Guinan & Co.; Mrs. Guinan, ladies' ready-to-wear; Breslin.

MAHANOY CITY, Pa.—Kline Bros.; B. Kline, genl. mdse.; McAlpin.

MALDEN, Mass.—Gordon-Shaw Co.; Wm. Waldstein, infants', children's wear; Somerset.

MARTINSBURG, W. Va.—People's Store; P. Hack, ladies' ready-to-wear; 110 W. 34th (Giles Purchasing Corp.).

MERIDEN, Conn.—Ives, Upham & Rand Co.; Miss M. Twyford, ready-to-wear; 20 W. 33d (D. G. Alliance).

MIAMI—Samuel Small; L. Marks, large size dresses, two and three piece ensembles, street dresses, evening gowns, pastel shades; 45 W. 34th (J. M. Burdow).

MIAMI—Frances Miner Gown Shop; Miss F. Miner, ensembles, sport dresses; Hotel New Yorker.

MIDDLETOWN, Conn.—J. H. Bunce Co.; Miss M. Cacciola, infants' wear; 20 W. 33d (D. G. Alliance).

MILWAUKEE—Boston Store; J. C. Davis, men's, women's, children's underwear, infants' wear, basement; 128 W. 31st (American Retailers, Inc.).

MILWAUKEE—Gimbel Brothers; B. Rozran, silks; 116 W. 32d.

MINNEAPOLIS—L. S. Donaldson Co.; Miss A. Kieley, girls', infants' wear; 1,440 Bway (Hahn Dept. Stores).

NEW BEDFORD, Mass.—New Bedford D. G. Co.; P. J. Wallbank, basement women's ready-to-wear, millinery; Miss A. Winsper, millinery; 20 W. 33d (D. G. Alliance).

NEW HAVEN—Edward Malley Co.; Miss H. T. Raleigh, waists, sweaters, furs, women's, misses' coats, sports wear; 455 7th Av. (Mdse. & Research Bureau).

NEW HAVEN—Gambel-Desmond Co.; J. T. Crothers, jewelry, toilet goods, &c.; Miss M. Cannon, assisting; Miss M. McLaughlin, laces, neckwear; Miss M. McDermott, wash goods; 130 W. 30th (D. G. Union).

NEW ORLEANS—L. Feibleman & Co.; S. M. Inselbach, dollar specials, house dresses, skirts, sweaters; 119 W. 40th (F. Lilienthal & Co.).

NEWPORT NEWS, Va.—Beskin's Dept. Store, Inc.; Mrs. J. Beskin, ladies' ready-to-wear, T. H. Beskin, representing; 119 W. 40th (F. Lilienthal & Co.).

NORFOLK, Va.—Helene Shop; Miss S. Snyder, dresses; 135 W. 36th (Seiff-Wiener Buying Corp.).

NORFOLK, Va.—Ames & Brownley, Inc.; F. W. Phipps, ready-to-wear; Pennsylvania.

NORWICH, Conn.—Porteous & Mitchell; F. Sudlow, underwear; F. T. Diggins, men's wear; 130 W. 30th (D. G. Union).

OKLAHOMA CITY—Levine & Muroff; R. Levine, ready-to-wear; 128 W. 31st (N. Rosenthal).

OKLAHOMA CITY—Kerr D. G. Co.; Mrs. H. B. Elliott, ready-to-wear, juniors' wear; 333 7th Av. (J. M. Biggins, Inc.).

PAWTUCKET—Shartenberg & Robinson Co.; H. F. Ensign, knit underwear; Miss M. Doyle, infants' wear; 20 W. 33d (D. G. Alliance).

PEORIA—Klein's; H. Klein, D. Klein, ready-to-wear; 370 7th Av. (Jay, Flanagan, Mesirow Co.).

PETERSBURG, Va.—Lavenstein Corp.; M. E. Lavenstein, representing; Pennsylvania.

PETERSBURG, Va.—Mrs. A. Wice, ready-to-wear; Martinique.

PHILADELPHIA—Lit Bros.; Miss R. Hager, children's Spring coats, 2-6 years, girls' two-piece suits, 8-14 years; 132 W. 31st.

PHILADELPHIA—John Wanamaker; Mrs. I. Hendon, stouts' wear; B'way and 10th.

PHILADELPHIA—Frank & Seder Co.; H. Rasner, jobs silk dresses; 112 W. 38th (National Dept. Stores, Inc.).

PHILADELPHIA—Gimbel Bros.; (subway store Miss M. Wisner, women's, misses' suits; 116 W. 32d.

PHILADELPHIA—N. Snellenburg & Co.; Miss T. Casey, sport, dress coats; 1,441 B'way (S. M. Goldberg).

PHILADELPHIA—M. Silverman & Sons; D. L. Silverman, cottons, woolens, silks; E. J. Ladenson, ladies' coats, dresses; M. Rich, children's dresses, coats; 132 W. 31st, Room 210.

PHILADELPHIA—The Blum Store; Miss M. Jacobson, handbags, umbrellas, handkerchiefs, scarfs, flowers, negligees, shirtings; 1,385 Bway (Amelia Rosenau, Inc.).

PHILADELPHIA—Frank & Seder Co.; Miss F. Sinev, infants wear, children's wear; 112 W. 38th (National Dept. Stores, Inc.).

PITTSBURGH—Rosenbaum Co.; Miss M. Brewster, hosiery, infants' wear; 112 W. 38th (National Dept. Stores, Inc.).

PITTSBURGH—Frank & Seder, Inc.; M. S. Kimmel, carpets, draperies; 112 W. 38th (National Stores, Inc.).

PITTSBURGH—A. J. Mansmann Co.; Miss C. L. Soeder, dresses, house dresses, lingerie, infants' wear; Pennsylvania.

PITTSBURGH—McCreery & Co.; Miss B. Snyder, notions, stationery; Miss C. H. McLain, girls' wear, 6 to 14 years; 23 E. 26th (W. T. Knott Co.).

PITTSBURGH—Boggs & Buhl; J. A. Greer, mdse. mgr.; 1,140 B'way.

PITTSBURGH—Gimbel Bros.; C. Cmarada, coats, basement; 116 W. 32d.

PONTIAC, Mich.—Gray's; Mr. Copeland, millinery; 128 W. 31st (S. Hoffman).

PORTLAND, Me.—Porteous, Mitchell & Braun Co.; Miss J. Pierrault, silk underwear; 130 W. 30th (D. G. Union).

PORTLAND, Me.—Beckwith, Cummings Co.; R. Beckwith, ready to wear; 370 7th Av. (Jay, Flanagan, Mesirow Co.).

PROVIDENCE—Outlet Co.; J. Pell, coats; Miss Sheehan, furs; D. Myiott, draperies; 119 W. 40th (F. Lilienthal & Co.).

PROVIDENCE—Callender, McAuslan & Troup Co.; A. Nathanson, coats, dresses, junior wear, house dresses, sportswear, furs; 240 Madison Av.

RALEIGH, N. C.—Ellisberg's; E. J. Ellisberg, ladies' ready-to-wear; Pennsylvania.

READING, Pa.—Solo's; Mrs. J. Solo, dresses, coats, millinery; 202 W. 40th (Salis Bros. & Harfield).

READING—C. K. Whitner Co.; Mrs. R. M. Rehrer, boys' clothing; 20 W. 33d (D. G. Alliance).

READING—Susie Galvin Shoppe; Mrs. F. P. Galvin, ready-to-wear; Governor Clinton.

RICHMOND, Va.—Miller & Rhoads, Inc.; A. W. Bates, notions, toilet goods, umbrellas, leather goods, gifts, jewelry, &c.; R. B. Underwood, men's clothing, furnishings; 101 W. 31st (McGreevey, Werring & Howell).

RICHMOND—Cohen Co.; Miss L. Sophire, infants' wear; Miss H. Engelberg, ready-to-wear; 23 E. 26th (W. T. Knott Co.).

ROCHESTER—B. Forman Co.; Miss R. Lang, millinery; Miss S. Baker, women's, misses' coats, dresses; Miss K. Tyle, infants' wear; 1,440 Bway (Assoc. Mdsg. Corp.).

ROCHESTER—Duffy-Powers Co.; A. T. Abess, mdse. mgr; 119 W. 40th (W. Lilienthal & Co.).

ROCHESTER—Neisner Ready-to-Wear; Mr. Greenhouse, coats; T. Lasky, dresses; 128 W. 31st (N. Rosenthal).

RUTLAND, Vt.—Kantor Bros.; Miss Smith, millinery, children's coats, dresses; 128 W. 31st (S. Hoffman).

SAN FRANCISCO—John B. Ashton Co., Inc.; Mr. Homberg, jobs Summer dresses; 545 8th Av. (S. C. Golden, Inc.).

SCRANTON—Cleland, Simpson Co.; J. Whalen, linens, towels; 240 Madison Av.

SCRANTON—Scranton D. G. Co.; H. Ehrlich, genl. mdse.; 115 W. 30th (B. F. Levis).

SCRANTON—J. Rubenstein, dresses; Imperial.

SHAWNEE, Okla.—King's Co.; J. King, ready-to-wear; 128 W. 31st (N. Rosenthal).

SHREVEPORT, La.—Lipson's; H. Lipson, ready-to-wear; 128 W. 31st (N. Rosenthal).

SPRINGFIELD, Mass.—Meekin, Packard & Wheat; W. F. Maloney, silk underwear; G. Pierce, toilet goods; 130 W. 30th (D. G. Union).

ST. AGATHA, Me.—Wilfrid Dufour; L. Dufour, coats, suits, dresses; 110 W. 34th (J. J. Fertig).

ST. LOUIS—B. Greble & Co.; B. Greeble, dry goods, ready-to-wear, millinery; Breslin.

TERRE HAUTE—Meis Bros. D. G. Co.; L. H. Meis, piece goods; 128 W. 31st (Kirby, Block & Fischer).

TOLEDO—Elsas Apparel Co.; L. Elsas, misses', women's coats, suits, dresses; C. Lehrecke, basement women's suits, coats, dresses; Miss F. Carpenter, better misses', women's dresses; Miss M. O'Brien, millinery; 131 W. 35th (Frohman & Altman).

TOLEDO—Lion D. G. Co.; L. W. Cahill, dresses, sportswear; O. A. Baker, coats; 23 E. 26th (W. T. Knott Co.).

TOLEDO—Rainie-Barbour Co.; Miss M. O'Brien, art goods, corsets; 119 W. 40th (F. Lilienthal & Co.).

TOLEDO—Union Mdse. Co.; Miss P. C. Harris, women's ready-to-wear; Hotel Lincoln.

TORRINGTON—W. W. Mertz Co.; S. W. Cleaveland, ready-to-wear; Woodstock.

WASHINGTON—S. Kann Sons Co.; H. D. Wolf, hosiery, knit underwear; F. Fones; 128 W. 31st (Weill & Hartmann).

WASHINGTON—The Hecht Co.; H. Trachtenberg, women's coats; Miss Samuelson, riding habits, bathing suits; Mrs. E. Lawlor, better dresses; Miss Lynch, millinery; Mrs. Levy, house dresses, negligees; D. Gottlieb, housefurnishings; Mrs. Irwin, basement infants wear, housedresses, corsets; Mrs. M. R. Friedman, infants', girls' wear; M. Udell, men's furnishings, annex; W. J. McCaw, men's clothing; R. Mars, basement domestics, draperies; 128 W. 31st.

WASHINGTON—Goldenberg's; Miss A. Brown, ready-to-wear; 119 W. 40th (F. Lilienthal & Co.).

WASHINGTON—King's Palace; M. M. King, women's ready-to-wear; 27 W. 33d (Fellows Buying Corp.).

WASHINGTON—Palais Royal; Mrs. A. M. Pulley, upstairs millinery; 370 7th Av. (Kresge Dept. Stores, Inc.).

WASHINGTON—Breslau's; Mr. Breslau, ready-to-wear; 370 7th Av. (Jay, Flanagan, Mesirow Co.).

WASHINGTON—King's Palace; Mrs. J. B. Mehling, neckwear, ribbons, laces, dress trimmings; 27 W. 33d (Fellows Buying Corp.).

WASHINGTON—Lansburgh & Bros.; Mrs. M. Trotter, girls', infants' wear; 128 W. 31st (American Retailers, Inc.).

WASHINGTON—Worth's; S. Klein, cheaper dresses; 421 7th Av. (H. J. Beatus).

WATERBURY, Conn.—Lorraine Shop; M. Birnbaum, knit sport wear; 128 W. 31st (S. Hoffman).

WATERBURY—Shiel Shop; Miss M. T. Shiel, ready-to-wear; Woodstock.

WESTMINSTER, Md.—Style Shop; E. Mindell, ready-to-wear; 115 W. 30th (B. F. Levis).

WHEELING—Kingley Co.; Mr. Kinsbursky, ladies' silk stout dresses, basement; 115 W. 30th (B. F. Levis).

WILKES-BARRE—Wilkes-Barre D. G. Co.; Miss M. Maxwell, hosiery; 23 E. 26th (W. T. Knott Co.).

WINSTON-SALEM, N. C.—A. Bein & Sons; S. Bein, coats, dresses; 112 W. 38th (J. Hartblay, Inc.), 17th floor.

WOODRUFF, S. C.—W. S. Gray & Sons; I. W. Gray, men's, boys' clothing, shoes, hats, gen. mdse.; Miss M. D. Parks, ladies' ready-to-wear, millinery; Collingwood.

WORCESTER—John C. MacInnes Co.; Miss N. Spellman, neckwear, scarfs, handkerchiefs; 455 7th Av. (Mdse. and Research Bureau).

WORCESTER—Denholm & McKay Co.; T. F. Ryan, jewelry, toilet, leather goods, notions, silverware; 240 Madison Av.

YORK—C. H. Bear & Co.; W. F. Ottemiller, art needlework; Mrs. G. Chronister, underwear, corsets; 20 W. 33d (D. G. Alliance).

YOUNGSTOWN—Strouss-Hirshberg Co.; Miss A. Shannon, infants' wear; Miss L. Perrin, millinery, basement; 119 W. 40th (F. Lilienthal & Co.).

NEW INCORPORATIONS

NEW YORK CHARTERS.

Special to The New York Times.

ALBANY, N. Y., Feb. 25.—One hundred new corporations, with an aggregate capitalization of $1,069,000, were chartered today. They include:

Manhattan.

Ambros Cafeteria—Rubin & Brown, 201 Broadway	$20,000
Frank A. O'Hare Holding Corp.—T. E. McEntegart, 250 West 57th St.	100 shs com
Birch Island Corp., securities—Nevius, Brett & Kellogg, 115 Broadway	10,000
Kosseff's, realty—E. Leff, 225 Broadway	10,000
Goldstein Electric Co.—I. Faitt, 154 Nassau St.	10,000
Irving Schrager Co., women's apparel—A. Slater, 11 Park Place	20,000
M. & Z. Dress Co., women's apparel—L. L. Katz, 305 Broadway	10,000
Barbara Realty Corp.—Engelberg & Rosenblum, 217 Broadway	20,000
News Realty Corp.—S. W. Stern, 300 Madison Av.	600 shs com
Grillo Realty Corp.—J. E. Sheedy, 256 Broadway	200 shs com
Protector Slip Boats—W. Bierschenk, 1,218 Union St., Brooklyn	10,000
Meyer R. Burtman, women's apparel—J. Mande, 1,182 Broadway	30,000
Andrew Gross Co., garage—A. Greenberg, 51 East 42d St.	10,000
Wilsey Dress Co.—K. Frankel, 152 West 42d St.	10,000
Greater City Towel Corp., laundry—Benjamin & Galton, 56 Pine St.	200 shs com
Broadway Clothing Contractors Corp., men's apparel—C. B. Dash, 1,440 Bway	10,000
Parkblanc Corp., securities—Rushmore, Bisbee & Stern, 20 Pine St.	25,000
Tri-River Power Corp., manage water power rights—Sullivan & Cromwell, Manhattan	10,000
Sherco Dress Manufacturing Co., women's apparel—D. Radin, 154 Nassau St.	10,000
L. H. Eggert Co., contracting—M. Leiberman, 51 Chambers St.	25,000
Philpak Realty Corp.—Gettner, Simon & Asher, 285 Madison Av.	10 shs com
John Lee Mahin, advertising—C. C. Daniels, 36 West 44th St.	$20,000 pf, 200 shs com
William C. Trowbridge Co., printing—Garmesey & Hertz, 51 Chambers St.	25,000
High-Class Painting Co.—N. Finkelstein, 2 Lafayette St.	10,000
R. L. G. Realty Corp.—M. Berkowitz, 291 Broadway	50 shs com
Tow Electrical Appliances—I. Tow, 7 East 44th St.	20,000
Ripple Eats, restaurant—M. Eppstein, 305 Broadway	10,000
Leo S. Stern, contracting—S. De Young, 331 Madison Av.	25,000
Wonderknit, textiles—Gordon & Gordon, 225 Broadway	20,000
A. D. Lifton, floor coverings—Lind, Shlivek, Marks & Brin, 10 East 40th St.	200 shs com
L. R. Kline, apparel—Herman & Perman, 551 5th Av.	20,000
M. H. Equities, realty—Goodman & Mabel, 1,440 Broadway	1,000
81-89 Avenue D Garage—S. R. Beier, 261 Broadway	10,000
Naegis Realty Corp.—M. B. Rich, 225 Broadway	10,000
Emanuel Savitzky Holding Corp., realty—A. Waxenbaum, 277 Broadway	5,000
Tew Realty Corp.—H. Chaityn, 1,501 Broadway	10,000
Rubicor Fur Trading Corp.—H. L. Klein, 15 Park Row	20,000
Al Tee Sales Agency, merchandise—Ruttenberg & Ruttenberg, 250 West 57th St.	100 shs com
Utopia Holding Corp., realty—N. Lieberman, 1,560 Broadway	100 shs com
Union Investing and Securities Corp.—W. P. Herskowitz, 225 Broadway	200 shs com
Wecker's Furs—M. K. Bauer, 1,440 Broadway	20,000
Prive Clothing Corp., men's apparel—S. Godwin, 1,501 Broadway	15,000
Gotham Life, printing—S. J. Schwartzman, 220 West 42d St.	100 shs com
Hanover Square Associates, realty—Rosenson & Lorence, 291 Broadway	100 shs com
H. & M. Plumbers Co., plumbers' supplies—A. W. Venino, 35 West 83d St.	10,000
Five Eighty Grand Street Realty Corp.—Price Bros., 11 West 42d St.	100 shs com
Hoffman & Pesner, furs—S. Schenberg, 26 Court St., Brooklyn	10,000
Traders Collateral Corp., commission merchants—A. J. Halperin, 170 Broadway	50,000
Veldt Realty Co.—I. W. Garfield, 570 7th Av.	10,000
Jacrin Frocks, women's apparel—Singer & Singer, 274 Madison Av.	100 shs com
Jack's Lunch Bar—S. V. Ryan, Albany	10,000
A. & R. Coat House, women's apparel—D. Haar, 15 Park Row	10,000
238 Oxford Construction Co.—A. Greenberg, 51 East 42d St.	5,000
Grenada Silk Co., dry goods—A. Elk, 562 5th Av.	20,000
1,356 Madison Av., realty—McLaughlin & Stern, 15 William St.	20,000
Union Velvet Corp., textiles—Otterbourg, Steindler & Houston, 200 5th Av.	$100,000 pf, 100 shs com
Thomas F. McNamara Co., contracting—Szerlip & Szerlip, 381 Fulton St., Brooklyn	10,000
F. Gerron's Detective Agency—L. Landes, 165 Broadway	1,000
Hamilton General Contracting Corp., construction—I. England, 305 West 42d St.	10,000
Invincible Cleaning Contractors Corp., window cleaning—J. Rabkin, 1 Union St.	10,000
Silbro Shirt Co.—I. Schwartz, 150 Joralemon St., Brooklyn	25,000
St. Nicks Furniture Co.—M. M. Schenkel, 305 Broadway	10,000
Frenk Dress Corp., women's apparel—Sunsheimer & Kahn, 11 West 42d St.	15,000

Bronx.

Murphy Sales and Service, garage—F. T. Murphy, 1,336 Castle Hill Av.	$20,000
Candy Holding Corp., realty—H. Rubin, 1,281 Boscobel Av.	100 shs com
S. & M. Delicatessen—P. D. Kaufman, 37 Wall St.	10,000
Twenty-five Westchester Square Corp., realty—M. B. McHugh, 2,204 Westchester Av.	50,000
Schilowitz Bros., dairy—I. S. Goldstein, 560 Melrose Av.	10,000
Glamar Garage—G. Baldwin, 34 Rivington St.	10,000

Brooklyn.

Anax Realty Corp.—L. Horiwitz, 815 Broadway	$5,000
Borasis Realty Corp.—A. Dorf, 614 Kosciusko St.	1,000
Ricoen Holding Corp., realty—F. S. Scimeca, 160 Broadway, Manhattan	1,000
Elaine Realty Co.—N. Roven, 551 5th Av., Manhattan	200 shs com
K. & M. Service Station, garage—2,664 Atlantic Av.	40,000
Shepard Amusement Corp., motion pictures—H. M. Goodman, 1,440 Broadway, Manhattan	15,000
Vollert Farms, farm, florist—Haight, Smith, Griffin & Deming, 27 William St., Manhattan	200 shs com
Sara-Jane Shop, millinery—Goodman & Mabel, 1,440 Broadway, Manhattan	5,000
Di Stefano Holding Corp., realty—J. G. Devito, Jackson Heights	20,000
L. & P. Meat Market—A. Sobol, 250 West 57th St., Manhattan	10,000
Conover Waterproof Products Corp., realty—J. J. Dreyer, 26 Court St.	400 shs com
Mifaid Realty Corp.—W. I. Alpert, 44 Court St.	5,000
Stair-Craft Corp., building materials—C. M. Rechenberg, 26 Court St.	20,000
Rosemest Garage Co.—Weissman & Rapps, 16 Court St.	10,000
Jennie Leventhal, realty—W. Weisman, 165 Broadway, Manhattan	100 shs com
H. Scheu, bakery—K. Sklar, 285 Madison Av., Manhattan	10,000

Queens.

Blober Painting Corp.—Jaffe & Zager, Jamaica	10 shs com
Latham Estates, realty—J. S. Seidman, 41 Park Row, Manhattan	7,200
Ebert's Auto Vans, trucking—J. S. Zvirin, 1,776 Pitkin Av., Brooklyn	20,000
Rockaway Concessions, realty—I. Speilberg, 225 Broadway, Manhattan	12,000
George Schuettinger, contracting—Connolly & Frey, 180 Montague St., Brooklyn	100 shs com

Richmond.

S. F. R. Building and Construction Co.—O. Borth, Richmond	$10,000

Other Localities.

Buffalo—K.-M. Stores, footwear—Feldstein & Rubenstein, Buffalo	$5,000
Buffalo—J. P. McKinley Co., dairy machinery—Mitchell, Cushman & Conley, Buffalo	1,000 shs com
Arcade—Arcade Heating and Ventilating Co.—Falk, Phillips, Twelvetrees & Falk, Buffalo	200 shs com
Newburgh—Curtis & Harper, construction—Scott & Sneed, Newburgh	50,000
Mount Vernon—Celgar Holding Co., realty—W. H. Sommer, Mount Vernon	500 shs com
Mount Vernon—Wingfoot Realty Corp.—A. Levine, Mount Vernon	3,000
Nyack—Etland Realty Corp.—B. Haas, Nyack	20,000
Garden City—Margand Building Co., realty—G. D. Friou, 189 Montague St., Brooklyn	20,000
Bronxville—Wallace Hill Co., realty—McQuiston & Malcolm, Bronxville	$50,000 pf, 200 shs com

NEW JERSEY CHARTERS.

Special to The New York Times.

TRENTON, N. J., Feb. 25.—These charters were filed today:

Blue Bird Bakers, Jersey City—William M. Goldweber, Jersey City	$5,000 pf, 1,600 shs com
Perfect Method Laundry, Caldwell—Nicholas A. Beery, Passaic	$25,000
Hersch Frank & Co., Inc., Jersey City, furniture—Abner W. Weinberg, Jersey City	125,000
Reliable Rendering Co., Trenton, rendering fats—Charles J. Falcey, Trenton	100 shs com
Fairfax Corp., Camden, realty—New Jersey Corporation Guarantee and Trust Company, Camden	2,500 shs com
Motor Wheel and Axle, Inc., Trenton, blacksmith—Albert B. Kahn, Trenton	125,000
Seaside Fruit Co., Inc., Pleasantville, produce—Harry Souchal, Pleasantville	1,000 shs com
Lido Restaurant Co., Newark—Carl & William Abruzzese, Newark	100,000
Philem Realty Co., Union City—Platoff, Saperstein & Platoff, Union City	100 shs com
Deisea Pump Co., Camden, well driving—Horace G. Brown, Camden	75,000
Jersey Steel Drum Co., Inc., Jersey City, manufacture kegs, &c.—Jack G. Goldberg, Jersey City	100,000
Joan Ruth, Newark, clothing—Precker & Precker, Newark	100,000
Face Brick and Supply Co., Elizabeth—Salvatore F. Lacorte, Elizabeth	100,000
West Orange Properties, Inc., Newark, realty—H. Andrew Moore, Newark	125,000
The New Jersey Building Construction Co., Paterson, contractors—Louis Santorf, Paterson	3,000
Backers Toggery Shop, Inc., Newark—David Bernheim, Newark	25,000
Metuchen Motor Sales Co., Metuchen—William Reibel, Linden	50,000
Rochelle Park Pharmacy, Paterson—Koch & Simeon, Paterson	100,000

DELAWARE CHARTERS.

Special to The New York Times.

DOVER, Del., Feb. 25.—These charters were filed today:

People's Investment Service, Inc., Ltd., Wilmington, Del., stocks, bonds—Corporation Trust Company of America	$6,000,000, 160,000 shs com
Continental Commerce Corp., New York City, finance—United States Corp. Co.	$10,000,000
Main Bus Terminal Corp., Wilmington, Del., bus lines—Corporation Guarantee and Trust Company	130,000 shs com
Drumchron, Inc., Wilmington, Del., proof and plate with chromium—Corporation Trust Company of America	120,000 shs com
Standard Oil Shares of America, Inc., Wilmington, Del., stocks of oil companies—Delaware Incorporating Company	$1,000,000, 50,000 shs com
Dewater's Automatic Safety Latch Corp., Belleville, N. J., mechanical devices, engineering specialties—Registrar & Transfer Company	40,000 shs com
Associated Distributors, Inc., Wilmington, Del., stocks, bonds—Corporation Trust Company of America	20,000 shs com
Clark Navigation Lines, Inc., Wilmington, Del., ships—Corporation Trust Company of America	$250,000, 6,000 shs com
Southern Compress and Storage Co., Wilmington, Del., compressing cotton—Delaware Incorporating Company, Wilmington, Del.	$300,000, 3,000 shs com
Satsumaland, Inc., Wilmington, Del., tropical fruits—Delaware Corporation Charter Service Company	$3,000, 5,000 shs com
Metropolitan Property Exchange, Inc., Wilmington, Del., realty—Corporation Trust Company of America	5,000 shs com
The Buckeye Stores Co., Wilmington, Del., grains—Corporation Trust Company of America	5,000 shs com
Twentieth Century Press, Inc., Ltd., San Francisco, Cal., distribute financial circulars, bulletins—Corporation Trust Company of America	100,000
Community Auditorium, Inc., New Kensington, Pa., theatres, amusement places—Capital Trust Company of Delaware	100,000
Straitway Coffee, Inc., New York City—Corporation Trust Co. of America	2,000 shs com
Management Shares Distributors, Inc., Wyoming, N. J., securities—United States Corporation Company	1,000 shs com
Malatesta & Matassino, Inc., Farnhurst, Del., mortar, concrete, sand—A. James Gallo, Wilmington, Del.	10,000
Kathart Corp., New York City, minerals—United States Corp. Co.	200 shs com
Fancy Woods, Inc., New York City, timber, lumber—Arley B. Magee, Inc., Dover, Del.	100 shs com
Empire Bond and Financial Corp., New York City, stocks, bonds—United States Corporation Company	10 shs com

Reports of corporate changes will be found on Page 51.

Buyers' Wants—Offerings to Buyers

The New York Times will pay a reward of $100 should any one cause the arrest and conviction of a person or firm obtaining money under false pretenses through fraudulent advertising published in The New York Times.

Telephone LAckawanna 1000. Rate 90 cents an agate line.

Buyers' Wants.

Woolens.

AMERICAN 34321 Wanted—Black, navy. Cummings & Chernoff, 501 7th Av.

AMERICANS Wanted—34321 middy, black, green. J. Goldstein, 224 West 35th.

BASKETWEAVES, Tricolaine, Wool Crepes Wanted. Monarch Garment, 146 West 36th.

BROADCLOTHS Wanted — Black and middy. Kaminsky, Merochnik & Glickman, 265 West 37th.

BROADCLOTH Wanted—All shades, quantity. Samuel Fishman, 270 West 39th.

CHEVIOTS Wanted—Lymansville 33, navy and colors; quantity. Louis Greenberg Bro., 520 8th Av.

CHEVIOTS Wanted—All shades at a price. Sirowitz-Starr, 265 West 36th.

CLOTH Wanted—Tricolaines, Stevens, Wyandottes, Juilliards, all colors. Leventhal & Hurwitz, 261 West 35th. Phone Lackawanna 2804.

CLOTH Wanted—Juilliards, 3115 black and red. Wisconsin 6330.

CLOTH Wanted—Juilliards 3087, color 8. Wisconsin 6592.

CLOTH Wanted—Trico broadcloth, black and middy, for cash. Lackawanna 7636.

CLOTH Wanted—Juilliards, 417 Snowflake, all colors. Aronow Bros., 132 West 36th.

CLOTH Wanted—Exchange 112 and 143 for 4720, color 7. Wisconsin 4767.

COVERTS Wanted—Large quantity, better quality; all colors. Max Levine, 1,375 Broadway.

COVERT Wanted—Whitman 1457, color 125-158-10. Wisconsin 6330.

FAULCREPE, Quantity, All Colors Wanted—For cash. Lasowitz-Rosenberg, 247 West 37th.

NOVELTY Dress Goods and Tweeds Wanted—Any quantity. Bristol Fabrics Corp., 467 4th Av. Ashland 7062.

SHARK Skins Wanted—Lightweight in all colors. Horowitz & Estrin, 1,385 Broadway. Wisconsin 6220.

TRICO WANTED—RED, GREEN, TAN. Parker Wilder, Wyandottes or similar. SIROWITZ & STAR, 265 WEST 36TH.

TRICO Wanted—Black and middy. 270 West 39th, 5th floor. Wisconsin 9850.

Trico Wanted—Juilliards, 3116 blacks and middy. Stylemaid Coats, 241 West 37th.

TWILLCORDS WANTED—NAVY AT PRICE. PHONE BRYANT 1559.

TWEEDS Wanted—Large quantity at a price. Imperial Sportswear, 474 7th Av.

TWEEDS and Sport Materials Wanted. Sisselman-Cohan, 501 7th Av.

TWEEDS Wanted—Morse D. Levitt, range 460. Yorkshire, 260 West 39th.

WOOL Crepes Wanted—All makes. Kaplan, Cohen & Salomon, 575 8th Av. Medallion 2260.

WOOLENS Wanted—66718 Deering Milliken, any quantity, for cash. Charles L. Miller & Son, 242 West 36th.

F. & H. 10142 in black wanted. Jos. Schoen & Co., Chickering 1465.

General Merchandise.

DRY Goods, Piece Goods, Trimmings, Wanted—Entire stores and stocks bought for cash. Paul Finkelstein's Sons, 429 Broome St., New York City. Telephone Canal 3866-3616.

JOB Lots Wanted—For lamps, china, glass, metal novelties, leather goods and clock departments. Korn, 2 East 14th.

Contracts Wanted.

ANY work wanted that needs sewing and cutting; willing to work exclusive for one concern. R 136 Times.

Buyers' Wants.

Rate: 90 cents an agate line.

Coats.

COATS Wanted—Buying snappy styles. 139 West 35th, 3d floor.

COATS Wanted—Buying snappy styles. Silverman-Horowitz, 270 West 39th, 14th floor.

Dresses.

DRESSES Wanted—Cash jobber; any quantity. Emanuel, 264 West 35th.

DRESSES Wanted—Jobs, any quantity; spot cash. Call Meyer, Pennsylvania 9688.

DRESSES Wanted—Spot cash; any quantity. Ask for Arthur, Chickering 5790.

DRESSES Wanted—Chain stores; open for quantities $6.75 at price. Lackawanna 8961.

Fur Coats.

MINK COATS Wanted—Natural and blended, all sizes; cash. Wisconsin 2963.

Fur Trimmings.

CARACULS Wanted—Brown and grey. Rosing-Lefkowitz, 247 West 37th.

ERMINE and Weasels Wanted—Our patterns. Wolf, Rubens, Scheinberg, 134 West 37th.

FOX and Wolf Chokers Wanted. Phone Longacre 10182.

FURS Wanted—Fitch, galyak, cross fox, blue fox, kit fox, broadtail. KLAVANS, 265 WEST 37TH.

FUR Scarfs Wanted—Quantity, all kinds for cash; call afternoons only. Hager & Son, 251 West 30th.

FURS Wanted—Large quantity natural wolf strips. George Cohen, 265 West 37th.

FURS Wanted—Fall, all descriptions, cash for price. Berliner, 250 West 39th.

PONIES Wanted—Black, quantity. Herstein & Icove, 132 West 36th.

WOLF and Fox Strips Wanted—For cash. 134 West 37th, 5th Floor.

WOLVES Collars Wanted—Select quality, quantity. Morris Nagel, 1,385 Broadway.

Silks.

BENGALINES, crepe satins, plain and printed crepe de chines, rayons, georgettes, flat crepes; also velvets of any description wanted; spot cash. Bassers Fabrics, 433 4th Av. Lexington 5156.

CHIFFONS Wanted—39-inch, all colors, at price. Opera, 498 7th Av.

FANCY Bengalines Wanted—Celanese moires for coatings. Metzger-Cohen, 263 West 38th.

FLAT CREPE Wanted—Pastel shades; must be bargain, 90c or lower; cash. Stempel Bros., 251 West 39th.

FLAT CREPES Wanted—Open for quantity. Moe D. Leipzig and Brother, 501 7th Av.

FLAT Crepe Wanted—White, at a price. Pedigree Dress, 519 8th Av.

PONGEES Wanted—Wiener & Feinmel, 270 West 39th. Wisconsin 4388.

PRINTED and plain flat crepes and georgettes wanted at a price. BERMAN & SMITH, 213 WEST 35TH.

PRINTED Crepes on Light Backgrounds Wanted—Large quantity. A. & P. Dress Co., 135 West 36th.

PRINTED Silks Wanted—Also printed rayon crepe, large or small lots; spot cash. Bassers Textile, 34 East 29th. Lexington 8145.

PRINTS Wanted—Closeouts cash. Nonpariel Costume, 555 8th Av.

PRINTED Flat Crepes, Printed Chiffons Wanted. Lustberg Lipschitz, 501 7th Av.

PRINTED Silks, Flat Crepes Wanted. Miller & Gleen, 213 West 35th.

RAYONS Wanted—Pastels, printed. Call after 11. Kaften-Brown, 463 7th Av.

SILK Wanted—Printed flat crepes on white and pastel grounds; big quantity for cash. Annetta Waist and Suit Co., 1,384 Broadway. Mr. Richards.

SILKS Wanted—Looking at nice printed chiffons, nice patterns only; 42 inches wide, bring samples. Belle Maid Dress Co., 500 7th Av.

SILKS Wanted—Open to buy for cash 500 pieces each washable crepe, silk ciques and shantungs. Everglade Club Frocks, 141 West 36th.

SILKS Wanted—Printed and novelty crepes, better quality only. Crystal Costume Co., 225 West 35th.

SILKS Wanted—Short cuts, heavy goods, light shades, for underwear. Monument 6840.

SILK PRINTS Wanted—All silk. Trussel Dress, 260 West 37th.

MUSIC Prints Wanted. Luckee Girl Dresses, 261 West 35th, 15th floor.

TIE Silks, Remnants Wanted—Any quantity. Call Chelsea 8829. Mr. Klein.

Weighting ... NATIONAL
Reg. Trade Mark Silk Dyeing Company
5 Colt Street, Paterson, New Jersey

DRESS SALESMAN
TRAVELING MIDDLE WEST, DESIRES TO CONNECT WITH PROMINENT HOUSE. CAN DO VOLUME BUSINESS. SALARY OR COMMISSION. BOX P 386 TIMES

Advances on Merchandise
WORMSER & CO.
Commercial Financing
95 Fifth Ave., N. Y. Phone Algonquin 8360

Offerings to Buyers.

Children's, Juniors', Infants' Wear.

CHILDREN'S junior coats for jobbers only, $3.75-$10.75; all new cloths, latest styles. P. Rothstein, 545 8th Av.

Coats.

COATS—Jobbers, see our squirrel-trimmed coats; large assortment styles, including women's coats, sell $10.50; dress coats, sports, $6.75. Fishman-Krapkoff, 248 West 35th.

COATS—Sacrificing black Winter broadcloths; better furs. Bernstein, 251 West 39th.

COATS—Lapin shawl and cape coats; also squirrel trimmed, $16.75 to $22.50. Sher & Schectian, 306 West 38th.

COATS—Intermediate and children's, latest assortment in style and in material; $2.50 and up. Cohen, 315 West 35th.

COATS, 150 Spring, regular $16.75, $29.50, sacrificing $8.75 net. National, 515 7th.

COATS — Closing out sports, broadcloths, sheens; also stouts. Broder, 257 West 39th.

COATS—Closing out Winter coats, dog trimmed. 270 West 39th, 14th floor.

COATS, $3.75-$6.75, featuring tricos, broadcloths, sports. World Cloak, 589 8th Av.

SPRING coats, sports, dressy cape, on racks, best popular price values in city. Ohringer Co., 1,385 Broadway.

Dresses.

DRESSES—Contractor sacrificing, cash, women's prints, ensembles. Nonpariel, 555 8th Av. (38th).

DRESSES—$2.75 heavy crepes; also prints, new styles, large variety; also women's sizes. Royal, 519 8th Av.

DRESSES—Jobbers and quantity users, see our newest line in women's dresses, prints and plain. D. & L. Garment, 575 8th Av.

DRESSES—Sacrificing overcuts, assortment newest prints, flats. 268 West 36th, Room 1202.

DRESSES—Odd lots; greatly reduced prices. King & Applebaum, 462 7th Av.

DRESSES—300 latest styles $10.75 and $16.75, sacrificing $6.75. National, 515 7th Av.

DRESSES—$10.75 prints, chiffons, flat crepes close-out. Irmac, 252 West 38th.

DRESSES—Ensembles, silks, prints, flats; $2.50 up. Henry Baum, 242 West 36th.

Offerings to Buyers.

Dresses.

DRESSES, Coats—Our slogan, "Undersell"; choice 50 styles new Spring silk dresses, regular and extra sizes, $6.75 values, today $4.75; other dresses $2.25, $2.75 and $3.25; 20 styles straight-line Spring coats, values to $13.75, for $6.75. Emanuel, 264 West 35th.

DRESSES — $3.75 printed crepes, plain and printed georgettes, flat crepes, sizes 16-40; also special line, sizes 38-44, for stout girls. MAYFIELD—New Address, 463 7TH AV.

DRESSES — $6.75; PRINTS 14-44, GEORGETTES AND CHIFFONS, NEW CANTONS. MELBA, 241 WEST 37TH.

DRESSES — 1,000 Ted Kraislers, $16.75 and $22.50 dresses, to close out at 50c on the dollar. HARRY NENNER, 218 WEST 38TH.

DRESSES—Sacrificing 2,000, exceptional assortment prints, printed chiffons, plain crepes, &c.; latest styles. Cohen Dress, 260 West 35th.

DRESSES—Flat crepes, prints, sparkles; greatly reduced prices. Olchin, 141 West 36th.

ENSEMBLES, dresses, prints and plain crepe, $6.75 value, greatly reduced for cash. 270 West 38th, Room 1203.

ENSEMBLES—Dresses, prints and plain crepe; $6.75 value; greatly reduced for cash. 270 West 38th, Room 1203.

100 TED KRAISLERS, $16.75; fishnets at $5.75. HARRY NENNER, 218 WEST 38TH.

LATEST Style Dresses, closing out at price. 545 8th Av., 17th floor.

Skirts.

SKIRTS — A most complete line of latest styles in all the leading novelty materials, an article that will stimulate your sportswear business. Perahia Bros., 250 West 39th.

SKIRTS—Showing complete line exclusive new Spring skirts in flannel, covert and tweed, juniors', misses' and ladies' popular priced. Correct Skirt, 260 West 35th.

Suits.

SUITS—200 finest tweed suits, 3-piece hand-tailored $16.75 and $22.50; sacrificing entire lot, $11; to pick, $12.50. National, 515 7th Av.

Fur Trimmings.

CALFSKINS, black dyed galyaks, fine quality, size and lustre. Weckstein & Weckstein, 249 West 30th.

CALF, monkeys, squirrels, monkey goats. Renown, 242 West 30th. Pennsylvania 8307.

FOX scarfs, all shades, $12.50-$31.50. Horner Bros., 293 7th. Lackawanna 4423.

INDIAN Galyak, black and tan, made to your pattern, at a price. Pennsylvania 3645.

PIECED PLATES—Squirrel paws straight, mink paws; all other kinds; reasonable prices. Papachristou, 164 West 20th. Chelsea 0095.

SUSLIKIES squirrels, lapins, garypans. Henry Marx Co., 775 6th Av. Lackawanna 2678.

Ribbons.

NOVELTY Eye-shade Ribbons, closing out at price. 545 8th Av., 17th floor.

Ladies' Undergarments.

RAYON underwear for special sales. Joseph Freedman, 54 East 9th St.

Silks.

BENGALINES—Silks, coatings, failles, satins, all construction, cheap, medium and better grade. Lang-Lewin, 531 7th Av. (39th).

MOIRES—Faille taffeta, 35-inch, yarn dye, real silk warp, art filled, black and all colors; immediate; $1.07½ regular. Willard, Colbert & Giles, 2 Park Av. Ashland 5882.

PLAIN Crepes, 2 and 3 thread pure dye and weighted; also 40 and 54 inch prints, to close out. Call after 2 P. M., Hart Levvy, 39 West 29th.

PRINTED Rayons—Flat crepes, heavy quality; 1930 designs; regular $1.10 quality sacrifice at 75 cents net cash; also printed tub silks, regular 75 cents quality at 35 cents net cash; 40-inch satin charmeuse 48½ cents. Bassers Fabrics, 433 4th Av. Lexington 5156.

RAYON Crepes—Also pure silks, greige only. National Silk Co., 1,431 Broadway.

SILK coatings, wide wale bengalines, cantons and satins. Markstan Silk, 512 7th Av. Chickering 7245.

Velvets and Velveteens.

BLUMENTHAL'S transparent velvets, independent blue, special price. Longacre 5948.

Woolens.

AMERICAN—"Leading Again with Spring Cloths," Americans, Stevens, Juilliards, Parker-Wilders, tricolaines, coverts, silver-sprays, wool crepes; also big variety of sport tweeds. Shapiro-Braunstein, 237 West 35th. Lackawanna 1238.

BASKETWEAVES, broadcloths, flannels, kashas, sheens, reps, hairlines, tweeds, wool crepes, coverts. Ollan Bros. (Note new address, telephone), 256 West 38th. Lackawanna 5161-5162.

CREPE, Basket Weave—Broadcloth, coverts, tricolines, flannels, kashas. Fair Woolen Co. Lackawanna 3363.

JUILLIARDS style 411, line 2496 and 2969. Shipman-Baker, 1,385 Broadway.

TWEEDS to close out; Parker-Wilder and Lawrence woolen mills. Wisconsin 3273.

WOOL Crepes, Juilliards, Crepe Berma A-497, Botany 5100, Stevens 6250. Parisian, 550 7th Av.

General Merchandise.

GIFT and art wares from world marts; national gift and art show by leading manufacturers and importers; for retailers only. Hotel Pennsylvania, third floor, Feb. 24 to 28, hours 9 A. M. to 9 P. M.

CHANTILLY laces, white, 72-inch galloons; spot delivery. S. Hollander & Sons, 1,350 Broadway. Lackawanna 0760.

TIES, men's, boys', 4,000 dozen to close out. Raduziner, 40 East 22d.

Wholesale **APPAREL** *Directory*

A Convenient Guide for Busy Buyers—For listing 'phone Lexington 0878

MISSES' STREET-AFTERNOON-TAILORED DRESSES			To Retail at
KLEIN COSTUME CO.	498 7th Av.	Misses, Street & Afternoon	25 Up
LEADING DRESS & COSTUME CO.	1384 B'way	Street & Afternoon	25.00
LUCERNE FROCKS	225 W. 37th	Misses, Afternoon, Evening	25.00
NEW YORK DRESS & COSTUME CO.	1375 B'way	Misses & Youthful Women's	25.00
SILVER-ROSE FROCKS	225 W. 37th	Misses, Street & Afternoon	25.00 Up
TRULY-MAID DRESS, INC.	463 7th Av.	3 pc. Suits & Sport Dresses	16.50
DEMAND DRESS	1384 B'way	Smart Misses Dresses	15.00
CHARLES HOFFMAN	1375 B'way	Personality Silhouette	15.00
THE STAR DRESS & COSTUME CO.	252 W. 37th	Spring Prints, Cantons, Chiffons	15.00
ULLMAN-JESSEL AFFILIATES	1372 B'way	All Types and Sizes	15.00
IRBEN DRESS CO.	260 W. 35th	Chicken Dresses	10.00
NOXALL WAIST AND DRESS CO.	134 W. 37th	New Georgettes & Flat Crepes	10.00
SAMUEL RAPPORT DRESS CO., Inc.	501 7th Av.	Youthful Tailored (14-40)	10.00
DICK SHILL, INC.	1359 B'way	Junior, Misses & Women's	10.00
WARREN DRESS CO.	462 7th Av.	Afternoon, Street	10.00
FAVORITE GARMENT DRESSES	224 W. 35th	New Misses Silhouette	7.95
ELRAY DRESS CO., INC.	247 W. 35th	New Prints, Cantons & Flats	5.00
RITZY DRESS CO.	142 W. 36th	Juniors, Misses & Half Sizes	5.00
HALF-SIZE, LARGE, SMALL AND YOUTHFUL WOMEN'S DRESSES			
HALF-SIZE DRESS CO.	1359 B'way	Half-Size Dresses	16.50
INTER-SIZE DRESS CO.	462 7th Av.	Intersize Dresses	10.75
FELD & BADER, INC.	500 7th Av.	For Little Women 15.00 to	29.50
CLIFF DRESS CO., INC.	225 W. 37th	Women's Evening & Afternoon	25.00
M. SWAYBILL	1375 B'way	Youthful Women's	15.00
BESCOTT DRESS CO., INC.	463 7th Av.	Half Sizes	10.00
TRU-SIZE & GLADDY DRESS CO.	501 7th Av.	Afternoon, Street	10.00
BERMAN & SMITH	213 W. 35th	Youthful Women's	5.95
ROTBERN DRESS CO.	248 W. 35th	Youthful Women's 5.00 to	7.50
SEYMOUR DRESS CO.	501 7th Av.	Silk Dresses	5.00
DANCE-PARTY-WEDDING DRESSES			
ROSEBUD FROCKS	225 W. 37th	Dinner, Chiffon & Evening	25.00 Up
OPERA COSTUME CO.	498 7th Av.	Chiffon & Lace Dinner Dresses	15.00
RUTH FROCKS	260 W. 37th	Dance, Party, Wedding	15.00
PARTY DRESS CO.	237 W. 35th	Dance, Graduation, Daytime	10.00
KNITTED SPORTWEAR SWEATERS & APPAREL			
BROOKLYN KNIT SPTWR. CO., INC.	225 W. 35th	Knit Sport Ap'l Sweaters 16.50 doz.	Up
CENTRAL KNITWEAR MILLS	1261 B'way	Sweaters & Bathing Suits	1.95-8.00
CHIC SPORTWEAR CO.	358 5th Av.	Better Knitted Sportw'r. 13.50,	25.00
CREST KNITTING MILLS	260 W. 39th	3 pc. Knit'd Suits, 1 & 2 pc. jersey	5-15
MOHAWK KNITWEAR CO.	1370 B'way	Jr.'s, Child's Novelty Knitw'r.	5-15
PEERLESS SWEATER MILLS, INC.	498 7th Av.	Hollywood Sweater & KnitSuits	2.95-25
JACOB GUTTMAN & SON	134 W. 37th	Knit Sp'tw'r, Sweaters	2.95-16.50
BLUME KNITWEAR, INC.	141 W. 26th	Sweaters 1.95-10.00 Suits	5-16.95
FUR SCARFS			
B. POMERANZ & SONS	352 7th Av.	Fur Scarfs for Holidays	9.00 up
F. WEINSTEIN	127 W. 30th	Fur Scarfs & Chokers	13.50 up

Wholesale Only

To-Day—To-Morrow & Friday

GIFT AND ART MERCHANDISE
HOME FURNISHING WARES
From the Markets of the World

PRESENTED BY
AMERICAN CREATORS AND IMPORTERS
AT THE
NEW YORK NATIONAL SHOW
Third Floor —HOTEL PENNSYLVANIA— Third Floor

Under the direction of the National Gift and Art Association. Every known item of Gift and Art Wares is concentrated in one large Wholesale Buying Market for Buyers' and Retailers' convenience. This vast Exhibit includes Home Furnishing Wares, Costume Jewelry, Pottery, Glass, Lamps, Linens and thousands of other unique wares—all quick selling items in public demand.

HOURS—9 A. M. to 9 P. M. Not open to the public.

LATEST DEALINGS IN THE REAL ESTATE FIELD

REVIEW OF THE DAY IN REALTY MARKET

Leaseholds Provide Bulk of Trading in Manhattan, Where Few Sales Are Reported.

MORE ACTIVITY IN SUBURBS

Westchester Leads With Transactions in Both Homes and Acreage —Securities Exchange Quiet.

Leasehold deals provided the bulk of trading in Manhattan yesterday. Only a few scattering sales of properties were reported.

The market was stronger outside the borough, however. Queens sales were reported from Malba, Flushing and Long Island City. Westchester had one of its best days of recent weeks with sales of homes and acreage sites. Two bonds and two blocks of mortgage participation certificates were dealt in at the New York Real Estate Securities Exchange.

A Dodge report showed a decline in construction contracts for the week of Feb. 15 to 21.

On Washington Heights, the five-story apartment house at 1,464 St. Nicholas Avenue, adjoining the northeast corner of 183d Street, was sold by Lawrence P. Kinsella, who bought the house about five years ago. Nehring Brothers were the brokers in the sale of the property to Mr. Kinsella and in the resale.

At the extreme northern area of Manhattan, the Yorkwell Realty Corporation bought from E. N. Mealey the five-and-one-half story apartment house at 1 Adrian Avenue, corner of 225th Street. The property is 107 by 166 feet and is just over the Harlem River in the Marble Hill section. It was sold for all cash above mortgages of $181,000. Steinholz & Sweedler negotiated the transaction in conjunction with E. O. Hussey.

Among leaseholds reported yesterday was one involving the four-story dwelling recently purchased by Mrs. Roswell H. Bates at 14 East Sixty-fourth Street. The house is on a lot 21 by 100 feet, between Fifth and Madison Avenues. It has been leased through Pease & Elliman, brokers, to Dr. T. D. D'Arcy Lucus. Mrs. Bates owns and occupies the adjoining dwelling at 12 East Sixty-fourth Street.

The premises at the southeast corner of Lexington Avenue and Forty-fifth Street, have been leased by the Burnee Corporation, Benjamin Natkins, vice president, to Helen C. Downes of 424 Park Avenue, for forty years from March 1, 1930. The rent for the whole of the term is $67,000. This is a sublease, the landlord herein holding from Augustin S. Hardart under a lease dated April 3, 1928.

Jacob Rothman has sold his lease of 298 and 300 Grand Street to the Rockfine Building Company, Inc.

Henry Lindenmeyr & Sons leased to Aaronson Brothers the entire building at 32-36 Bleecker Street through the Charles F. Noyes Company.

Leonard J. Beck, Inc, leased for the 249 West Forty-ninth Street Corporation, Francis B. Robert, president, the entire building at 6 West Fifty-third Street.

Philip J. Miller leased for Van Dyk & Lindsay, Inc., to Peter Calcanis the property at 245 Washington Street. The same broker leased for Loew & Mancini, Inc., to Crocco & Co. the property at 283 Washington Street, for use for a wholesale fruit business. Mr. Miller also leased for the 191 Reade Street Corporation, to Joseph Papalia the property at 191 Reade Street.

ADVERTISING BUDGETS REPORTED 9.7% LARGER

Association Publishes Results of Canvass of National Publicity Users.

National advertising appropriations for this year show an increase of 9.7 per cent over 1929, a report of the Association of National Advertisers submitted to the National Business Survey Conference showed yesterday. The figures are based on information furnished by 164 companies which have appropriated $113,000,000 for this year, as compared with $103,000,000 in 1929.

Of the companies responding, eighty-three reported increased appropriations ranging from 2 to 200 per cent; seventy reported no change, and eleven cited decreases of from 5 to 33 1-3 per cent.

A canvass of 240 companies last Fall resulted in the prediction that 1930 appropriations would show an 11 per cent increase. In commenting on the latest information gathered, the organization says the earlier report consisted merely of estimates and was based on answers from a larger number of companies, while the present figures deal with money actually appropriated.

In addition to the data on advertising the association gathered information on present sales volume among the 164 companies. An analysis of the returns showed that 38 per cent have increased sales in comparison with volume at this time last year; 32 per cent reported no change and 30 per cent reported decreases.

Industries showing increased sales included food products, office supplies and equipment, agricultural, beverages and confections, educational, electrical and household products. Those showing decreases were industrial, building products, automotive, drugs and toilet goods, jewelry and silverware and those which are classed as luxuries.

EXPLAINS GIFT VALUATION.

Income Tax Office Gives Rule for Fixing Profit or Loss on Sales.

Profit or loss from the sale of property acquired by gift should not be computed for income tax purposes on the value of the property acquired unless the date was prior to 1921, according to an explanatory bulletin issued yesterday by the Bureau of Internal Revenue. Property acquired by gift in 1921 or thereafter, it is explained, should be valued at the price to the last owner who acquired it by purchase. The difference between this price to the purchaser and the price at which the recipient of the gift sold the property constitutes the profit or loss for tax purposes.

Gifts acquired prior to 1921, on the other hand, should be valued on the basis of fair value at the time the gift was made.

IN RECEIVER'S HANDS FOR FOURTEEN YEARS

Joseph P. Day Sells Last of American Real Estate Company's Holdings.

After being in the hands of a receiver for fourteen years the last of the holdings of the American Real Estate Company were sold at public auction Monday evening by Joseph P. Day in the Hotel Commodore.

There are about 19,000 bondholders scattered throughout the United States who will share in the final disposal of the company's real estate. Many of the original bondholders were school teachers and just what percentage of the money they invested in the bonds they will receive will be revealed later in the final report of the receiver, Alfred E. Marling.

The grand total for the properties sold by Mr. Day was $516,283.

The auction was ordered by Judge Henry W. Goddard of the United States District Court, and attracted over 500 prospective buyers, many of whom bid eagerly for the two-family dwellings and multi-family apartments located in the Bronx.

Immediately after the real estate was sold, Mr. Day offered in sixty separate lots, all the office furniture, desks, safes, &c., of the company contained in its office at 165 Broadway. These were sold to about ten individuals.

Two days prior to the auction a group of residents formed a syndicate headed by Arthur D. Ferguson, and purchased the seventy plots at Park Hill, Yonkers, which were originally included in the auction. This purchase was made to assure the preservation of the present high-class residential standards of Park Hill, where the buyers have invested several hundreds of thousands of dollars.

The purchasers of the Bronx houses at the auction sale were as follows: 1,247 Morrison Avenue secured by Joe Churgin for $12,750, 1,255 Morrison Avenue was bought by Isaac Harris for $13,250, 1,257 Morrison Avenue to Leon Kritz for $13,250, the Lawyers Investing Corporation was the purchaser of the two four-story apartment houses known as 1,225 and 1,235 Stratford Avenue, which they obtained for $100,250 each.

Leon Cohen was the buyer of 1,329 Bronx River Avenue for $12,400, 1,323 Bronx River Avenue was secured by I. Shapiro for $12,050. Abraham Katz was the largest individual buyer, purchasing the remaining ten four-family dwellings on Bronx River Avenue for $12,000 apiece, or a total of $120,000. A lot at Lowerre Summit Park, Yonkers, went to C. I. Lattin for $1,000.

Lease in Chrysler Building.

Brown, Wheelock: Harris, Vought & Co. announced yesterday the leasing of space on the third floor of the Chrysler Building at Forty-second Street and Lexington Avenue to the Shaw-Walker Company. This company, which is one of the world's largest manufacturers of office equipment, will consolidate all of its New York offices in the new quarters to be occupied some time during April. A. N. Edson and Horace S. Ely & Co. were co-brokers in closing the lease.

New Hun School Building Started.

Special to The New York Times.

PRINCETON, N. J., Feb. 25.—Ground has been broken for the new $60,000 recitation building for the Hun Junior School, it was announced today by Edward A. Stevens, treasurer. The new structure will replace the recitation hall destroyed by fire last November. It will have ten recitation rooms and an assembly hall. The basement is to be equipped with locker rooms and showers for use of the football team.

Johnson Estate Buys in John Street.

Brown, Wheelock: Harris, Vought & Co., brokers, sold for Julia R. Riker Harmon the property, 20 by 80 feet, at 94 John Street, to the estate of Bradish Johnson. The purchase completes the assembling of 9,000 square feet, including 90-96 John Street and 19-23 Platt Street.

St. George Apartment Site Resold.

A 210-foot plot in St. George, S. I., recently bought from Walter K. Johnson by Philip Gosseen as a site for a 326-room apartment house, has been sold to William J. Harris, who intends to carry out the building project.

TRANSFERS RECORDED.

Pearl Street, 62; Engels Express Co. to J. K. D., Inc.; mortgages $59,000.

Fourth Avenue, east side, 40 feet north of Twenty-fourth Street; 327 Fourth Avenue, Inc., to John Limpert; mortgages $62,000.

Broadway, southeast corner of Twenty-ninth Street; Nilbserb Corp. to Breslin Operating Co., Inc.; mortgage $1,647,500.

Seventy-third Street, 524 East; Laura Realty Company, Inc., to Benjamin B. Muslin.

Ninety-first Street, 49 East; Bond Mortgage and Securities Company to Jean Ferry; mortgage $20,500.

Avenue A, 1,663; 448 East Eighty-eighth Corp. to Wybersur Realty Corp.; $52,000.

Amsterdam Avenue, 1,462; Albert Dohrmann to Philip Schlaeffer; mortgage $11,400.

Fort Washington Avenue; northeast corner of 183d Street; Fort Tryom Holding Corporation to Joseph Heit; same property, Joseph Heit to Resource Holding Corporation; mortgages $245,500.

John Street, 94; Julia R. Riker Harmon to Estate of Bradish Johnson.

Eldridge Street, southeast corner of Hester Street; J. & A. Stone Realty Company, Inc., to Milida Holding Corporation; mortgages $57,000.

One Hundred Fourteenth Street, 8 West; same to same; mortgage $18,000.

One Hundred Fourteenth Street, 47 West; same to same; mortgage $15,000.

One Hundred Sixteenth Street, north side, 175 feet east of Lenox Avenue; same to same; mortgage $60,000.

Madison Avenue, southeast corner of 107th Street; same to same; mortgage $22,000.

Madison Avenue, southeast corner of 108th Street; same to same; mortgage $22,000.

Cliff Street, 25, facing on Ryders Alley; 1930 Holding Corp. to Madwell Realty Corp.

Twelfth Street, 344-348 West; 344 West Twelfth Realty Corp. to Eighth-Jane & Gramercy Realty Corp.

Fourth Avenue, 348; Robert Goelet to Provident Loan Society; $90,000.

Lenox Avenue, 248; Sure Grow Hair Tonic, Inc., to Gussie Steingart; mortgages $21,090.

One Hundred Fiftieth Street, south side, 250 feet east of Tenth Avenue; Joseph F. McGrath to Mary A. Baker.

Cliff Street, 25; Henry M. and Jacob Hymes to 1930 Holding Corp.

Suffolk Street, 43; Samuel Greenberg to Elizabeth C. Olsen; conveys one-half interest.

Reserve Officers Start Campaign.

A campaign for a membership of 2,000 was begun yesterday by the Manhattan Chapter of the Reserve Officers' Association of the United States. It was started at a luncheon at the Army and Navy Club, 30 West Forty-fourth Street, which was addressed by Lieut. Col. James F. Walker of the Coast Artillery Corps. Major William A. Hardenburgh, president of the chapter, announced that the drive here will be part of a national campaign to increase membership in the organization from 20,000 to 50,000.

SECURITIES EXCHANGE.

Sales Prices and Bid and Asked Quotations on Realty Issues.

Two bonds and two blocks of mortgage participation certificates changed hands yesterday on the New York Real Estate Securities Exchange.

Bonds.

Sales.		H.	L.	L.	Net Chg.
	2 Har'n Bldg 6s,'51	99⅜	99⅝	99	+ ⅝
	MORTGAGE PARTICIPATION CTFS.				
$2,700	Lawyers Mtg Co. e s Conc, 197th St. 5½s, '31	98	98	98	..
$2,500	Lawyers Mtg Co. n e cor C'nc'se, 205th St 5½s,'31	98	98	98	..

Bonds.

QUOTATIONS.

	Bid.	Asked.
The Alden 6s, '28-'41	96½	100
B'dway-Barclay Off Bldg, 6s, '41	96½	98
Bryant Park Bldg, 6½s, '45	74⅛	..
42 B'way 6s, '39	99	..
50 B'dway 6s, '46	98½	..
61 B'dway 5½s, '50	94	..
165 B'dway 5½s, '51	89	..
B'dway-38th St Bldg, 7s, '45	95	100
B'dway-41st St Bldg 6½s, '44	96½	100
Carnegie Plaza Apts 6s, '28-'37	..	98
Chesebrough Bldg 6s, '48	97½	99
Chanin Bldg 6¼s, '45	..	96
43 Exchange Pl 6s, '38	98½	..
Equitable Off Bldg 5s, '52	89	91½
52d St-Madison Av Bldg 6s, '47	..	98
5th Av-28th St Rlty Corp 6½s, '45	90	92½
5th Av-29th St Bldg 6s, '48	84	88
5th Av-55th St Bldg 6½s, '45	95	..
55th St-5th Av. 6s, '44	95½	..
500 5th Av 6½s, '49	80	89
18 Gramercy Park So 6s, '29-'38	..	98
General Motors Bldg 6s, '48	97	98½
Harriman Bldg 6s, '51	99	99⅞
Herald Sq Bldg 6s, '48	68	73½
Insur C'tre Bldg 6½s, '43, w-stock	92	100
Lincoln Bldg 5½s, '53	91	93
Lincoln Hotel Prop 6¼s, '41	95	..
Liggett Bldg 5½s, '52	91½	..
Mort Bond Corp of N Y 5s, '38	87¾	..
Millinery Centre Bldg 7s, '44	97	..
Munson Bldg 6¼s, '39	96¾	..
New Weston Hotel Ann 6s, '40	94	99⅞
New York Athletic Club 6s, '46	97¼	..
The Olcott 5½s, '26-'31	98	..
Park Royal Hotel 5½s, '27-'33	98	..
1 Park Av Bldg 6s, '27-'39	96½	98½
2 Park Av Bldg 6s, '41	96½	98½
277 Park Av Bldg 6½s, '28-'42	97½	98½
655 Park Av Bldg 5½s, '34	98	..
Pennsylvania Bldg 6s, '39	87¾	..
Postum Bldg 6½s, '43	93¾	..
Realty Assoc Secur Corp 6s, '43	..	101
Real Estate Board Bldg 7s, '46	98½	..
Roxy Theatre 6¼s, '28-'40	..	98¾
Savoy Plaza Hotel 6s, '45	94¼	95
Do 5½s, '38	87¼	89
Do Extension 5½s, '45	91	..
Sherry-Netherland Hotel 5¾s, '48	..	95½
Saks Realty Corp 6s, '27-'46	..	82½
The Stratford 6s, '30-'40	..	96
Straus Bldg 6s, '29-41	96½	..
Trinity Bldgs Corp 5½s, '39	100⅛	101
Westinghouse Bldg 6s, '26-'59	98	100
Woodbridge Bldg 5¾s, '41	90	..
Stocks.		
Bond & Mortgage Guar Co	94	96
City & Suburban Homes Co	8⅝	9½
1,010 5th Av ($80*)	78	88
1,140 5th Av ($30*)	65	..
French Bldg ($90*)	83	..
Lawyers' Mortgage Co	51	52½
15 Park Av ($60*)	60	..
16 Park Av ($60*)	58	..
17 Park Av ($80*)	78	88
55 Park Av ($50*)	53	..
Title Guarantee & Trust Co	151	153

*Unredeemed par value of units.

MORTGAGE PARTICIPATION CTFS.

	Bid.	Asked.
$2,000 Bond & M G Co 5½s,'32	98½	..
$10,000 Lawyers' Mort Co 5½s,'32	98	..
$10,000 Lawyers' T&G Co 5½s, '32	98	..
$10,000 Mort B C of NY 5½s, '32	98	..
$5,000 Do 5½s, '34	94¼	100
$4,000 Do 5½s, '36	93⅛	98

AUCTION RESULTS.

By JOSEPH P. DAY.

West 193d Street, 562-568, 100x100; five story flat; due, $4,414; taxes, &c., $13,195; mortgage, $127,400; to Wilton Holding Corporation for $160,900.

Bruner Avenue, north side, 200 feet east of Adee Avenue, 100.2x95.1; due, $890; taxes, &c., $168; to Dahel Holding Company, plaintiff, for $1,250.

By HENRY BRADY.

Third Avenue, 1,762, 25x100; five-story tenement and stores, due, $19,826; taxes, &c., $2,447; to Charles A. Van Patten, plaintiff, for $19,000.

St. Nicholas Avenue, 1,650-1,670, southeast corner of 193d Street, 100.5x100x irregular; due, $6,716; taxes, &c., $16,111; to Marigold Holding Corporation for $21,100.

By JAMES R. MURPHY.

College Avenue, southeast corner of 168th Street, 50x100; five-story tenement and stores; due, $25,676; taxes, &c., $982; mortgage, $53,000; to William Fishberg, plaintiff, for $69,000.

Washington Avenue, 2,028-2,034, 75x88.3x irregular; six-story tenement; due, $24,611; taxes, &c., $4,223; mortgage, $113,275; to Fraw Realty Company, plaintiff, for $121,275.

West 240th Street, south side, 48 feet east of Spuyten Duyvil Road, through to Tibbet Avenue, 99.7x50x107.8x irregular; vacant; due, $12,287; taxes, &c., $218; to Groshard Realty Corporation, plaintiff, for $10,000.

By EDWIN J. McDONALD.

Boscobel Avenue, west side, 100 feet north of Jerome Avenue, 97.4x111.7x irregular; vacant; due, $27,694; taxes, &c., $1,721; mortgage, $169,000; to 198th Street Building Company, plaintiff, for $193,500.

Griswold Avenue, 3,157, 25x100; vacant; due, $4,622; taxes, &c., $198; to Railroad Co-Operative Building and Loan Association, plaintiff, for $4,000.

APARTMENT LEASES.

Herrman Phillips and David Davis, apartment from the plans in the San Remo, under construction on the blockfront on Central Park West, Seventy-fourth to Seventy-fifth Streets; L. J. Phillips & Co., brokers.

Henry Dundas, in the new building under construction at 50 Riverside Drive; L. J. Phillips & Co., brokers.

Eugene S. Kinkead, in 1,125 Park Avenue from Lionel Stahl; Edward Clifton Devereux, in 419 East Fifty-seventh Street; Warren L. Marks, broker.

Jonas Weiss, in 330 West Seventy-second Street; Edward C. Steckler, in 720 West 180th Street; Donald A. Powell, in 114 West Sixty-first Street; the Wood, Dolson Company, broker.

Mrs. Calvin Tomkins, fourteen rooms in 270 Park Avenue; Martha Duschere and Katherine E. Kovar, apartments in the Beaux Art Apartments at 310 East Forty-fourth Street; Douglas L. Elliman & Co., brokers.

Edward R. Legg, in 277 Park Avenue; Mrs. Evarts H. Fobes, in 1,160 Fifth Avenue from the Fred F. French Management Company; Mrs. T. Gastin L. Catellin and Mrs. Louise H. Muller, in 339 East Fifty-eighth Street; Mrs. Joseph Cassidy, in 220 West Twenty-fourth Street; Brown, Wheelock: Harris, Vought & Co., brokers.

REALTY FINANCING.

Manhattan.

Loans secured by mortgages on the following properties were reported by brokers and lending institutions yesterday:

Five-story apartment house at 536-40 Washington Avenue, $180,000 to Damascus Realty Corporation, Thomas M. Maloof, president; James Boyd, broker.

Three-story dwelling at 221 East Seventy-second Street, $22,500 to Brixton Development Corporation, Edwin S. Brickner, president; Quinlan & Leland, brokers.

Bronx.

Six-story apartment at northeast corner of Concourse and 169th Street, $175,000; Richart & Haigh, brokers.

Six-story apartment on east side of Ryer Avenue, south of 187th Street, $120,000 building and permanent loan to Jacob Cohen; John F. Bottomley, broker.

Six-story apartment at 1,307-09 Washington Avenue, $55,000, for three years, at 6 per cent, to Harry Galanter; arranged by Wall Exchange and Mortgage Corporation.

General.

The Home Title Insurance Company placed more than $1,800,000 in loans on Brooklyn and Long Island properties from Jan. 2 to Feb. 12 of this year.

REAL ESTATE NOTES.

Alfred J. Rowantree, formerly with the Rowantree, Schley Company, Spear & Co. and Adams & Co., is now vice president of S. Stanley Sogg & Co., specializing in business properties.

Charles C. Nicholls Jr. has joined the Joseph P. Day organization as vice president in charge of chain stores, private sales and leasing. Mr. Nicholls is to continue with Retail Properties, Inc., of which he recently was elected president.

A twenty-one-year lease ending Aug. 1, 1945, held by the United Cigar Stores Company from the estate of Charles Frederick Hoffman on the northeast corner of Fifth Avenue and Thirty-eighth Street, has been modified so that the annual rental will be $115,000 from Feb. 1, 1930, to July 31, 1934, and $120,000 for the remainder of the term.

Brighton. WITHDEAN. 2 miles sea; theatres, movies, near ice rink and golf. Freehold Bungalow Residence, overlooking South Downs. 9 lge., lofty rms., gas, elect. l. & p. ¼ acre gdn. Det. garage, poss., $9250. Owner Waratah, Eldred Avenue, Brighton, England.

QUEENS REALTY ITEMS.

Activity in Malba, Flushing and Long Island City.

The Ablam Realty Estates, Inc., has bought seven one-family houses on Point-Circle Boulevard, Malba, through Kenneth Slawson Hobbs, Inc. The reported selling prices range from $17,000 to $25,000 each.

An eight-room brick residence at 139 Murray Street, Flushing, was sold by the Rondir Estate Corporation, which acquired the dwelling from J. F. Wischhusen in part payment for the Bayside residence of the late J. H. Ridenour, Flushing publisher. The Robert Dasey Associates, Inc., acted as broker.

The Hoffman Beverage Company leased two additional buildings, each 100 by 200 feet, on Sherman and Marion Streets, south of South Jane Street, Long Island City. Since locating in Long Island City about two years ago, the company has leased five buildings, with about 100,000 square feet of ground floor space. The Cross & Brown Company arranged the leases.

BUILDING AWARDS DECLINE.

Local Contracts About 27 Per Cent Less Than a Year Ago.

Contracts for new building and engineering work in the metropolitan area of New York during the week from Feb. 15 to 21 totaled $9,706,900, which was 19 per cent less than the preceding week's total of $12,032,400, according to the F. W. Dodge Corporation. Contracts let from the first of the year through Feb. 21 have reached a total of $101,039,900, a daily rate about 27 per cent behind the activity during the first two months of last year.

Last week's residential contracts involved $5,709,800, or 59 per cent of the total. Public buildings ranked second, amounting to $1,732,300, or 18 per cent; commercial buildings, $1,463,000, or 15 per cent, and public works and utilities, $231,500, or 2 per cent.

New construction reported as in the contemplated stage during the past week amounted to $32,511,600, against $34,684,900 for the previous week, a decrease of 6 per cent.

Leases Long Island Estate.

Mrs. Phillip L. Wooster has leased her country home on Shelter Rock Road, Manhasset, L. I., to Andrew W. Rose. Hamilton, Iselin & Co., the brokers, recently leased for Sidney Whelan an estate in Old Westbury to Mrs. Averill Harriman through the Charles F. Noyes Company.

BUSINESS LEASES.

Banfield Sea Skiff Works, Inc., of Atlantic Highlands, N. J., corner store in 252 Fourth Avenue. Peter J. Jessen and Frank M. Smith, floor coverings, store in 138-40 West Seventeenth Street; DeHaan, advertising, fourth floor in 145-49 West Thirtieth Street; Abraham S. Greenhaus, paper novelties, sixth floor in 64-68 Wooster Street; Associated Manufacturers Bureau, Inc., credit and collection attorneys, in 31-33 East Twenty-seventh Street; Aetna Demolition Corporation, in 1,133 Broadway; Spear & Co., brokers.

Joseph Perez, Inc., furriers, loft in 259 West Thirtieth Street; Max Fodor Fur Pointing Company, loft in 146 West Twenty-ninth Street; Henry Ente, store in 151 West Twenty-eighth Street; B. Zuckerman & Co., brokers.

Edward C. Lee, jewelry and novelties, store in 114 East Fifty-ninth Street, for eleven years, at total rental exceeding $75,000; American Bureau of Real Estate, broker.

Rexserve Corporation, moving pictures, in 1,600 Broadway; Thomas Golding, architect, in 607 Fifth Avenue; Curtiss & Warren, Inc., woolens, in 315 Fourth Avenue; Musical Observer Company, in 119 West Fifty-seventh Street; Home Carbonator Manufacturing Corporation, in 17-23 West Sixtieth Street; Cross & Brown Company, broker.

Clarence W. Ferguson, store in 146 Thompson Street; Kaufer & Ballo, Inc., in 1,505 First Avenue; Charles Perman & Sons, Inc., floor in 86-88 Franklin Street; Altman Neckwear Company, in 841 Broadway; Robbins Music Corporation, sixth floor in 799 Seventh Avenue; Charles F. Noyes Company, broker.

Tip Top Dollar Cleaners, for new link in chain, store at 56 West Seventy-second Street, from Hotel Ogden Corporation; L. J. Phillips & Co., brokers.

Irving Ginsberg and Jack Tannenbaum, store in 216 Seventh Avenue; Abraham B. Koppell, store in 152 West Fourteenth Street; Duross Company, broker.

Herbert's Clothes, Inc., for first link in proposed Brooklyn chain, store at 130 Flatbush Avenue, for ten years from Feb. 1 last, at total rental of $145,000; arranged for Astor Realty Corporation by Powell Real Estate Company.

Queen Anne Hats, Inc., floor in 64-70 West Thirty-sixth Street; Heinberg & Schneider, Inc., floor in 333 Fifth Avenue; Fettner & Hessel, loft in 245-49 West Twenty-seventh Street; Levine & Jaffe, floor in 145 West Thirtieth Street; White Star Import Corporation, floor in 20 East Twelfth Street; Adams & Co., brokers.

Window Shade Institute, Ben Pearce, Forty-second Street Commercial Studio, and R. O Eastman, Inc., floors in 113 West Forty-second Street; Derschuch Company, broker.

Nat Schwartz, store at southwest corner of Fifty-fifth Street and Broadway, from Burnee Corporation; D. Simon, store in building at southwest corner of Fifty-ninth Street and Lexington Avenue, from Hildick Corporation; Verplex Company, in Wills Building, 286 Fifth Avenue; Henry Shapiro & Co., brokers.

Reice & Wallach, in 209 West Twenty-sixth Street; Fred Golsner, florist, store in 104 West Twenty-eighth Street; Davis & Son, Inc., furs, store in 154 West Twenty-ninth Street; Williams & Co., brokers.

Mohawk Dye Works, Inc., of Easton, Pa.; Vincent E. Fronduti, chiropractor; Mansion Homes, Inc., Garden City real estate developers, and Ben Geltner, resident buyer, 1,200 square feet additional in Penn Terminal Building, 370 Seventh Avenue; Arthur Eckstein, Inc., broker.

Ray Sales Company, fourth floor in 43-45 East Nineteenth Street; Mandewell Undergarment, Inc., in 79 Fifth Avenue; Carstens & Linnekin, brokers.

Federal Electric Company, Inc., of 130 West Forty-second Street, in new Lincoln Building, 60 East Forty-second Street; Pease & Elliman, brokers.

G. R. Solomon, in 545 Eighth Avenue; Tepper & Shulman in 336 West Thirty-seventh Street; Myer Cohen & Sons, Inc., brokers.

The second floor in 205 West Thirty-ninth Street was leased by Wm. Fischman, Inc., to William H. Scott for three years from Feb. 1, 1930, at an annual rent of $25,000 for use as a silk stockroom.

The 940 Ninth Avenue Corporation, Louis Geller, president, leased the ground floor in 538 Ninth Avenue to Samuel Moskowitz for use as a retail dry goods store for nine years from Feb. 1, 1930, the rent to be $3,600 a year.

The corner drug store at 1,614 Park Avenue was leased by Abraham Dank to William Siegel for fifteen years from May 1 of this year, the yearly rental to be $2,700 for the first year and $3,000 thereafter.

The store in 129 Columbus Avenue was leased by the Columbus-Sixty-sixth Street Corporation to Albert A. Goodrich, druggist, for ten years from May 1, 1930, the yearly rent to be $5,500 for the first two years, $6,000 for the next three years and $6,500 for the remaining five years.

RECORDED MORTGAGES.

The Dayport Holding Corporation, Harry Rapaport, president, gave a purchase money mortgage for $110,000, due Feb. 13, 1955, at 6 per cent, to the Duford Garage Company when the latter sold 127-129 East Eighty-third Street. This mortgage will be amortized $750 quarterly and is subordinate to a first mortgage for $90,000.

A purchase money mortgage for $42,150, due in four years at 6 per cent, was given by the E. J. W. Realty Corporation, William H. Lyons, president, to the Morris Davidson Company, Inc., on the sale of 59-63 Bleecker Street; L. J. Phillips & Co., brokers, property aggregating $87,690.

REAL ESTATE FOR EXCHANGE.

381 West End Av.
Cor. 78th Street, 29 x 50
PRIVATE HOUSE
For Sale or Exchange
Suburban Property Acceptable
J. C. & M. G. Mayer
122 E. 42nd St.
Cal. 0477

TO CHANGE ZONING ACT.

Mt. Vernon Common Council to Revise Apartment Ruling.

MOUNT VERNON, N. Y., Feb. 25.—Because of the bitter attack made by the Westchester Woman's Club on the legality of a proposed amendment to the zoning ordinance to permit ten-story apartment houses to be erected in Mount Vernon, on the ground that present seven-story apartment houses all over the city are not completely rented, the Common Council will revise the amendment. This amendment will first be submitted to a citizens' committee to make a survey and revision. The attack also set forth the proposed measure did not make adequate provision for fire protection.

It was reported that if the amendment is allowed a New York City company of capitalists will erect several ten-story apartments on Gramatan Avenue.

West New York Realty Exchanged.

A three-story brick store and apartment building at 562 Hudson Avenue, West New York, N. J., has been purchased by Dominick Mattiasich from Alfred Gilino, the former giving in part payment two lots and six garages in Fourteenth Street, between Park Avenue and Broadway, West New York. The aggregate value of the realty is about $40,000, according to J. I. Kislak, Inc., the broker.

Bronx Taxpayer Sold.

The two-story taxpayer at 1,490-1,500 Southern Boulevard, on a plot 125 by 100 feet, near 174th Street, has been purchased by Stanely E. Glauber, as president of Stanely Properties, Inc.

WESTCHESTER SALES.

Precious Stone Dealer Acquires North Tarrytown House.

William R. Monroe, a dealer in precious stones, has bought an English farmhouse type residence at Hemlock Drive and Terrace Close, Sleepy Hollow Manor, North Tarrytown. The structure, which contains eight rooms and three baths, was held at $36,000, according to Charles H. Robinson, manager of the development.

A buyer represented by B. Seidenstein, attorney, acquired four one-family houses in Wilmot Road, near White Plains Road, Tuckahoe, through Ullman Real Estate and Henry C. Black. The same buyer recently acquired three other one-family houses in the vicinity.

Miss Maude Wetmore bought from William Remsen fifteen acres, between Bedford and Katonah. The land, which adjoins the Grenville Emmet estate, formerly belonged to Clyde Fitch. Julia Beverley Higgens was the broker.

The Beacon Oil Company leased from Langer Brothers, Inc., a gas station at the northeast corner of Warburton Avenue and Halcyon Place, Yonkers. The plot is 100 feet square. The lease is for ninety-nine years, at a total rental of about $300,000, according to the Garage Realty Company, the broker.

E. B. Cross rented his country home in Larchmont to J. W. Friar of Philadelphia. Price, Miller & Schiller arranged the deal.

OPEN UNTIL 9 P. M.

Safeguard Your Income

More than 800,000 A-B Enameled Gas Ranges are in daily use in and around New York. All have been bought by landlords and builders because they are an important renting feature. Outstanding quality, beauty and value are dominant.

See the Rose FROSTAIR Electric Refrigerator

J. ROSE & CO.
137 W. 44th ST., N.Y.
At Times Sq. Phone Bryant 5320
Plane & Academy Sts., Newark.

A-B GAS RANGES

This Model $36.50

60 Others up to $400
Liberal Discount and Terms to Landlords and Builders.

SERVING LANDLORDS, BUILDERS AND MANAGERS FOR 45 YEARS

MANHATTAN.

U.S. RUBBER BUILDING
BROADWAY AND 58th STREET
SPACE NOW AVAILABLE

At Broadway and 58th Street overlooking Central Park, small units and floors of 7500 sq. ft. This building offers exceptional facilities for those who require spacious, dignified, private offices and general office space. The many advantages of this location and the particularly attractive rentals place this building in a class by itself in the present real estate market. Immediate possession.

Apply on premises or
CROSS & BROWN COMPANY
250 W. 57th Street Tel. Columbus 2510

Attractive Sublet
ENTIRE SECOND FLOOR
connecting
WITH STREET STORE
about 8,000 sq. ft. 250 ft. Show Windows
fronting Broadway, 51st St. and 7th Ave.
Lease 3 years. Will divide.
BROADWAY CORNER 51st ST. ! A blue Ribbon Location
SCHMIDT,
530 5th AVE. TEL. BRYANT 6484

REAL ESTATE.

Talking about REAL ESTATE MANAGEMENT

LOUIS CARREAU INC
10 West 46th Street New York City
Bryant 3697

OFFICES
300 FEET & UP
INTERNATIONAL COMMERCE BUILDING
15 MOORE ST. 11 WATER ST.
Office on Premises. WHitehall 2453

STORES—OFFICES
HOTEL DELMONICO
PARK AVENUE at 59th
Inquire BENJAMIN WINTER INC.
230 Park Ave. Eldorado 4650

MANHATTAN.

Are you particular... about the location of your office?

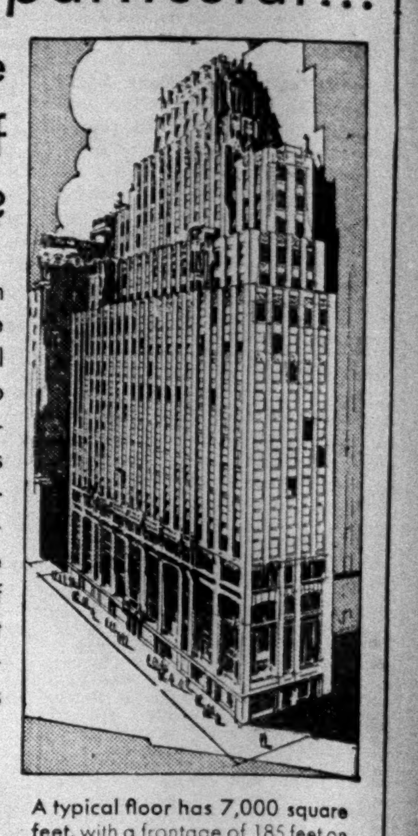

400 Madison Avenue is indeed an exceptional office building. Planned to meet the exacting requirements of distinguished firms which insist on office accommodations and environment of unmistakable superiority. Every detail of appointments, equipment and service at 400 Madison Avenue lives up to this rigid formula.

400 MADISON AVENUE
Blockfront 47th to 48th Street
GRAND CENTRAL ZONE

A typical floor has 7,000 square feet, with a frontage of 185 feet on Madison Avenue. 34 great windows pour daylight into every square foot of space. Smaller offices with similar striking advantages.

An imposing entrance and lobby provide a magnificent approach for the very select group of tenants.

IMMEDIATE OCCUPANCY

Charles F. Noyes Co., Inc., Agent
560 Fifth Avenue Phone BRYant 4430

An Office Building of Reputation In The Heart of Everything!

1440 BROADWAY AT 40th STREET

The CENTRAL NATIONAL BANK BUILDING

A STEP from Times Square and unequaled transit facilities . . . 22 high speed elevators . . . All night service . . . Ownership management . . . Bank and safe deposit vaults in the building . . . A tenantry of the highest character . . . Light, airy offices from 500 to 5,000 sq. ft. . . . Sensible rentals . . . Agent on the premises or your own broker.

BROADWAY-40th STREET CORP., Owners
1440 Broadway Tel. PENnsylvania 1293

FLATIRON BUILDING
175 Fifth Ave at 23rd St

When you want the best there is to be had in office space . . . a famous address . . . a central point in New York . . . a place of easy accessibility . . . daylight in every corner . . . incomparable transit . . . 10 lines within the block . . . every office to face the street . . . you will find it here at reasonable rentals in the Flatiron Building, a world-renowned landmark.

ADAMS & CO. INC.
1137 Broadway, N. Y.
Phone Chelsea 2000
Building Manager
Tel. Algonquin 6853

FOR SALE OR EXCHANGE
44-46 East 98th St.
50 x 100 — two 5-story flats. Low cash price or will exchange for 20 to 50 feet 80th to 96th Streets.
Suitable for alteration into Apartments.
BASTINE & CO., Inc.
Sole Agents
112 East 19th St. Algonquin 7329

907 BROADWAY M&L HESS INC. 2700 ALGonquin
Business Properties Mortgages

REAL ESTATE IN THE BRONX

* * * * *

NEXT SUNDAY The New York Times Real Estate Section will give particular attention to the Bronx —information of value to those who live in the borough as tenants or owners or business men, as well as builders and others.

Roadways under construction; parkways planned or pending; new home communities—all will have a share in the Bronx real estate survey.

* * *

The New York Times publishes more real estate advertising than any other newspaper in the world. In 1929 it printed 3,580,663 agate lines, 1,526,867 lines more than any other New York newspaper.

THE NEW YORK TIMES

Advertising forms for March 2 close Thursday midnight, February 27.

MANHATTAN. MANHATTAN.

6 EAST 45

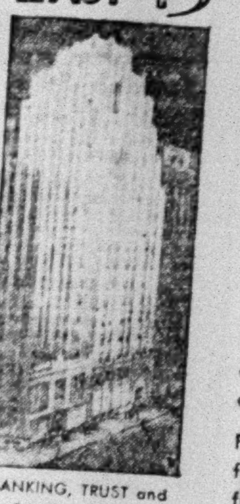

In the social register

Dignified by the offices of the Title Guarantee and Trust Company and those who have already rented space in it, 6 East 45th Street now takes its place in the social register of New York's distinguished small office buildings.

This clean, modernly equipped and efficiently managed building, easy of access from all parts of the city, offers exceptional office space at low rentals to concerns of character and responsibility.

Floor plans and detailed information from Renting Agents—Albert B. Ashforth, Inc., Phone MUrray Hill 1100.

BANKING, TRUST and SAFE DEPOSIT FACILITIES IN THIS BUILDING

EAST SIDE APARTMENTS.

A Sunny Apartment Home in a Quiet Garden in New York City is offered in 5-6 or 7 rooms 2 or 3 baths at JACKSON HEIGHTS

Rentals from $125

Smaller Efficiency Suites

See Furnished Show Apartment

A restricted community with its own theatre, shops, churches, golf course and tennis courts. Fast transit facilities—six ways, Fifth Avenue bus, etc.

THE QUEENSBORO CORPORATION

WEST SIDE APARTMENTS.

Not Buildings and Brick Walls but Miles of View

That is the unsurpassed vista the tenants enjoy at

The ARDELLE 527 RIVERSIDE DRIVE

Opposite the historic Claremont Inn

A modern apartment house of unusual distinction and location. The rental prices represent a value that cannot be compared anywhere on the Drive.

6, 7, 8 Rooms $2,300 to $3,500

Apply on premises or to MICHAEL E. PATERNO, Owner, 300 West 72nd Street, Endicott 0573

222 & 224 Riverside Drive

North Corner 94th Street

8 and 9 Rooms

2 and 3 Baths

Reasonable Rentals

Immediate Possession

Beautifully Decorated

MODERN improvements. Close to subway, bus and transit lines.

SEE SUPT. ON PREMISES OR GOODWIN & GOODWIN 260 Lenox Ave. Harlem 6500

Mid-Town Superior Apartments

Ownership Management

155 East 73

3-4 Rooms

Electrolux Refrigeration

Extra Lavatory—Southern Exposure

136 East 64

2 REMAINING SUITES

6 Rooms, 3 Baths

7 Rooms, 3 Baths

Immediate Occupancy

Whitecourt Construction Co, Owners and Builders, 247 Park Ave. WIckersham 3320

Hamilton, Lelin & Co., Incorporated Agents, 4 East 46th St. PLAza 6633

Representative on Premises

Beautiful Apartments

1314-1336 RIVERSIDE DRIVE

3 Rooms $50-$75 — 4 Rooms $60-$95 — 5 Rooms $90-$110

72nd to 118 St. WEST SIDE

2 to 8 Rooms

1 to 3 Baths $840 to $3,000

Special Concessions

Ownership Management

BORCHARD AFFILIATIONS

Broadway & 98th St. Riverside 8000

WEST SIDE APARTMENTS.

175 WEST 73

2—ROOMS—3

Corner Amsterdam Avenue, 350 feet from 72nd Street Subway Express Station

IMMEDIATE POSSESSION

Now under the management of Slawson & Hobbs, 162 West 72nd St. ENdicott 7240

101 WEST 55TH ST.

Sublease—Immediate Possession. 5 rooms, 2 baths and lavatory; 2 master bedrooms. All modern conveniences. $300 month to Oct. 1, 1930; $350 per year thereafter. MISS FARRELL, Plaza 9200

Real Estate Management.

PROPERTIES, estates managed efficiently and economically; experienced realtors. Lou Lewis and Associates, Suite 1801, 291 Broadway. Worth 1842.

Mortgage Loans.

HOME OWNERS!

7-YEAR SECOND MORTGAGES, AMORTIZED MONTHLY.

This new way, $14.61 per $1,000 per month, covers principal and interest, no lump sum payments; amortization begins the first month, no renewal worries; mortgage is fully paid up in seven years; one discount, one brokerage charge, &c., instead of three with usual second mortgage of three years. Full details from Realty Owners Service, Inc., brokers, 39th floor Chanin Building, 122 East 42d St., New York City. Telephone Lexington 0060.

MONEY TO LOAN on first and second mortgages; residential and business property only. Gower, 253 Broadway, New York.

TWO separate amounts of $30,000 at 6% for three years, and one amount of $18,000, 6%. Principals write R. J. Casey, 51 Chambers St.

SECONDS, firsts and guaranteed mortgages purchased. Alliger, 292 Madison Av. Caledonia 7027.

Mortgage Loans Wanted.

BUILDER will pay 10% bonus for $500,000 building loan, located in Sunnyside, L. I.; property is one block from I. R. T. and B. M. T. subway station. Ingersoll 8788. S. Levine, 1,202 Schenectady Av., Brooklyn.

WANT to borrow on assignment of rent of an apartment house. "Rent," Box 43 Grand Central Station Postoffice.

Houses—Manhattan & Bronx.

21ST (8th Av.)—2 five-story; rent $11,600; bargain; little cash. Fabri, 210 East 41st. Murray Hill 7299.

52D ST., 28 EAST—To let, furnished, 3-story and basement brownstone house. Inquire on premises.

64TH (near Lexington)—Exquisite 20-foot American basement; elevator; garden, terrace, studio, library. Warren Marks, 12 East 41st.

74TH (Park-Columbus)—Assessed $53,000, price $43,000; possession. Houghton Company, Lexington 9600.

89TH (near Central Park)—American basement. Warren L. Marks, 12 East 41st.

Houses—Manhattan & Bronx.

88TH ST. WEST—Excellent plot, improved with artistically remodeled buildings, fully rented; good income; wonderful rooming house proposition. Harry G. Guttman, 292 Madison Av.

908 (Amsterdam)—Right for alteration, unrestricted 3-story, basement; $22,500; one mortgage; other attractive bargains. Park. Schuyler 8200.

908 (Columbus-Amsterdam)—17-footer, 3-story; price $25,000, all cash; also vacant houses. Melhuish, 111 West 72d.

114TH ST., 548 WEST (facing South Field)—Possession and terms interesting; no brokers. Elliott L. Brown, Inc., Real Estate, 350 Madison Av.

GREENWICH VILLAGE (1 block subway)—Recently remodeled; 8 apartments, 3 rooms each; 100% rented; income $7,500, sacrifice $54,000, cash $8,000, mortgage $22,500; quick action necessary; no brokers. R. K. Mosher Real Estate, 19 Christopher St. Spring 1155.

PARK AV. (near 36th St.)—50-foot front; price right; principals only. John McGrath Company, 17 West 50th.

RIVERSIDE DRIVE (158th St.)—Sale or rent; 11 rooms, 3 baths, organ; heat and hot water supplied. Trafalgar 9300. L. J. Phillips & Co.

REDUCED $4,000 ACCOUNT FORECLOSURE 8 rooms, new house; tiled bath, shower; 2-car garage; large plot; was $18,000, now $14,000. CONBOY, 304 Huguenot St., New Rochelle. Tels. 696 & 7941.

NEW private house, 6 rooms and bath, modern improvements; 2-car garage; $11,500. Gerben, 121 East 233d St.

Houses—Queens & Long Island.

PLANDOME, 17 miles (Manhasset Bay)—New dwelling, 3 baths, brass plumbing, oil heat, beach rights, 100x125; $27,500; value $32,500. Owner, 9857 Buckminster, evenings.

FLUSHING—Homes, apartment sites. Andrew W. Feuss, 15 Park Row. Barclay 8143.

JAMAICA—Sacrifice, going abroad, 10 rooms, modern, 90x100, 8 blocks main Long Island station; hill section; furniture optional. McGreevy, 85-45 149th St.

SUNNYSIDE—My 2-apartment home costs owner practically nothing for occupancy; 5-6 rooms, electric refrigerators, automatic stoker; sun parlor; shrubbery, lawn. 3,904 48th St. Phone Stillwell 2972.

WILLING to dispose of my seashore bungalows at a bargain; for Summer and year-round occupancy; a near-by Long Island sea shore community fully improved; railroad station; near private bathing beach; from $2,450 up; easy terms.

For full particulars write N. L. G., 150 East 28th St., Brooklyn, N. Y.

BUNGALOW—More of a gift than a buy; imagine 5 cozy rooms, gas, water, electricity, concrete sidewalks and streets; A. & P. stores, churches, amusements; ocean breezes, boating, bathing, fishing galore; 42 minutes from Penn station; full price $2,700; $250 down and $30 monthly. Mr. Wolf, Manhattan Beach Hotel, Manhattan Beach, N. Y.

HUNTINGTON—One mile from Greenlawn station, 1½ acres with beautiful trees and planting; 8-room house with bath, lights, heat and open fireplace; garage and chicken houses; price $8,000. Chas. E. Sammis, Inc., 333 New York Av., Huntington, L. I. Tel. Huntington 1400.

Houses—Westchester County.

BRIARCLIFF—House on corner near Station and Parkway; price $15,000. Frank Austin Barnaby, 51 East 42d St., N. Y.

BRONXVILLE—Houses and apartments of every size and price for sale and to rent. Send for illustrated folder. WILLIAM WATSON, INC., 139 Parkway Road. Bronxville 17[illegible]

RYE—$13,000.

A bright, sunny, cheerful little home with 6 rooms and bath; on plot 50x200; hot-water heat; electric refrigeration; garage; good neighborhood; best buy in town at this price. Apply Prince & Ripley, Inc., North St. and Harrison Av., Harrison. Tel. Rye 9. Ask for Mrs. Stiles.

RYE—Sacrifice, business reasons, 7 rooms; near station; 50x150; oil burner; special terms. Woods, 1,726 Locust St., Philadelphia.

WHITE PLAINS—Beautifully furnished 15-room house, 7-car garage; ideal tea room; rent $250. Mrs. F. S. Fee, 11 North Broadway, White Plains.

YONKERS—Rent furnished, owner leaving, modern eight-room home overlooking Hudson; tiled baths, electric refrigeration. Phone Yonkers 5167-W.

BEAUTIFUL secluded 5-acre estate overlooking Hudson River; 12-mile river and mountain views; large 10-room house, 2 fireplaces; also 4-room cottage; double tennis court; trees over 200 years old; a scenic gem, surrounded by large estates; a real find for some one wanting a quiet healthful home; all improvements, electric refrigeration, billiard table; easy commuting; price completely furnished $25,000. W. A. Weeks, Montrose, N. Y. Phone Wisconsin 8997.

FOR RENT with option to buy—Will credit rent against purchase price; new English type stucco, slate roof house, 7 rooms, large sun porch, 2 tile baths and lavatory on first floor, tile kitchen; double built-in garage; plot 70x110; convenient to Bronxville station, schools, churches; rent $165. Owner, Charles Pinciero, 66 Palmer Av., Bronxville, N. Y. Telephone Bronxville 5010.

GEDNEY FARMS (White Plains)—English-type house in best section; large plot, covered with fine old trees. Frank Austin Barnaby, 51 East 42d St., New York City.

ALONG THE HUDSON—ESTATES, HOMES, HOME SITES, RENTALS. Collins-Burhans, Inc. Dobbs Ferry 2004.

Houses—New Jersey.

BERGEN COUNTY—Centrally located; 250 lots, partly improved; adjacent fine residential area; sell reasonable; liquidating. R [illegible]

JERSEY CITY—2-family brick 5 and 6 rooms, parlor, separate heaters, laundry, parquet floors, tile kitchen, 2-car garage, convenient Hudson Tubes, Holland Tunnel; no brokers. Montgomery 1875.

MOUNTAIN LAKES—For sale or rent, Laurel Terrace; high grounds; 9 rooms, 3 baths, 2 fireplaces, fireplace; modern stucco house, 2-car garage. Owners; sacrifice; hour from city. Lackawanna R. R. X 2158 Times Annex.

RUTHERFORD, Bergen County, N. J.—Free list houses for sale and rent. Write Van Winkle Co., Rutherford, N. J.

WEST ENGLEWOOD—Owner moving; unusual 7 rooms, 2 baths. For inspection, keys, call Collputts, 283 Warwick Av., West Englewood. Phone Englewood 1666W.

SEARCHING for a home? Stop in at Midtown Exhibition Information Bureau; no selling; admission free; 9 A. M. to 5 P. M. Suburban New Jersey, Inc., 15 West 34th St., New York. Wisconsin 8600.

HOUSES, Hudson Bridge zone; foreclosures; bargains; all improvements. R 95 Times.

Summer Homes and Camps.

Long Island.

SEA CLIFF—Furnished, waterfront, shown by appointment. Everitt, Academy 9750, 11-12.

New Jersey.

RENT for Summer season, house, 14 rooms, 3 baths, furnished; garage; highest point Bergen County; 17 miles from New York City, near Polo Grounds and riding academy. Phone Westwood 1861.

Lots—Brooklyn.

FOR SALE.

240x150.

R. R. siding for 4 cars, Borough Park Section, Brooklyn; near subway station and trolley; fronting on street with all improvements; suitable for factory, warehouse, garage, coal or building material yard. Address H. B. Lester, 1,445 54th St., Brooklyn.

Lots—Queens & Long Island.

WANTAGH—Business lots, 100x128, n. s. of Merrick Road, 50 feet east of Jones Beach Causeway; $20,000. W. A. Rettmer, Bay Shore, N. Y.

APARTMENT SITE in Flushing, 70x175, $20,000; leaving city. Phone Hollis 6774.

Lots—New Jersey.

EXCEPTIONAL OPPORTUNITY.

Deal, N. J.; finest ocean front property in metropolitan area; surrounded by beautiful homes, located on bulkheaded bluff fronting the Atlantic; private bathing beach; entire block 300 by 228, extending to high water; price $150 front foot.

FRANK J. BOCK, 735 Broad St., Newark, N. J. Telephones Market 5192 and Deal 7171.

LOTS, Hudson Bridge zone; a few bargains left. R 94 Times.

Lots—Connecticut.

LYME, Conn.—Exceptional building sites in restricted community with club privileges, tennis, beach bathing and other organized activities. In reply give name and telephone number. M 207 Times.

Lots Wanted.

QUEENS bargains; detail location and price; quick action. E 927 Times Downtown.

Farms and Acreage—New Jersey.

SIXTY-FOUR ACRES within 5 miles of Summit; cost owner $500 per acre; will sell for $350 per acre; $6,000 cash, balance first and second mortgages. L. Ethel Stryker, Summit. Phone 1250 or 1411.

FOR RENT, a 15-acre farm containing an 8-room bungalow and a 15-room house; can be used as a hotel or boarding house. Nassau 5665.

Farms and Acreage—Miscellaneous.

ARKANSAS—Cheap farms; wonder State; near Hot Springs and markets; if you want the best dairying and farming at a surprise bargain write F. B. Gilbert, owner, Benton, Ark.

SOUTH CAROLINA (vicinity of Aiken)—Log cabin, dry air, clear crystal brook, on 400-acre property. George F. Archer, 10 East 43d. Vanderbilt 5084.

Farms and Acreage Wanted.

ACREAGE wanted, developing purposes, not over 15 miles of New York; must be close to transportation and near all improvements. Full particulars in first letter or call Edward Melzer, 117 Liberty St., New York.

Real Estate for Exchange.

UNIVERSITY HEIGHTS—Brick residence, equity $18,000, for residence vicinity Flushing. Cuddeback, 41 West 184th St.

MODERN Washington Heights taxpayer, one mortgage, equity $225,000, for free and clear high-class estate; will take back mortgage. Graute, Inc., 213 East 17th.

Apartment Houses.

Manhattan & Bronx.

BANK CORNER, 1ST AV., YORKVILLE. Attractive location; exceptional sacrifice; brokers act. Furst, 1,280 Lexington (86th). Atwater 4642.

YORKVILLE—Unusual opportunity for investor to acquire modern fireproof 10-story and penthouse studio apartment of real distinction; completed in 1928 and 100% rented; situated in the heart of the most exclusive Yorkville section. H. S. Hillyer & Co., Inc., 10 5th Av. Stuyvesant 6066.

Westchester.

BRONXVILLE APARTMENT, near station, 6 families; rent $7,360, price $42,000. Frank Austin Barnaby, 51 East 42d St., New York City.

Apartment Houses Wanted.

LARGEST INCOME $40,000 CASH WILL BUY. LEXINGTON 7564.

WE ARE interested in buying or leasing income producing properties; quick action. J 56 Times.

Buildings and Factories.

Manhattan & Bronx.

GREENE ST., 222-224—6-story, sprinklered; 40x100; 2 elevators; income $15,000; assessed $63,000, full price $53,000, $20,000 cash; 3-year first mortgage. Butterfield 2244.

WASHINGTON ST., 185—Small five stories, suitable wholesale or light manufacturing; low rent; immediate possession. Walker 1442.

GARAGE BUILDING, 125x100, corner Blondell and Chesebrough Avs., 1 block from Williamsbridge Rd., 3 blocks from Westchester Square; reasonable. Costello, 429 East 124th. Harlem 1196.

ONE-STORY brick building, size 25x100, equipped with ice box; suitable milk depot. E. A. Walsh, 1,935 Madison Av. Harlem 8096.

LOWER BRONX at bridge, modern one-story brick, 10,000 sq. ft.; floor truck level; near subway; 40c sq. ft. Technical Service Company. Fitzroy 6472.

WAREHOUSE, 26,000 sq. ft., 30c per ft., near 149th St. and 3d Av. Eugene A. Walsh, 1,935 Madison Av. Harlem 8096.

Brooklyn & Long Island.

LONG ISLAND CITY. 5,000 to 10,000 SQ. FT. SPACE. IMMEDIATE OCCUPANCY, OR WILL BUILD TO SUIT. ROMAN CALLMAN COMPANY, BRIDGE PLAZA. STILLWELL 7660.

LONG ISLAND CITY—One-story factories, garages, 8,500 square feet, near Queens Boulevard subway. Murphy, 406 Jackson Av.

MODERN concrete, sprinklered factory building 41,000 square feet, 3 stories; now available; good light, railroad siding, close to Borough Hall station of all transit lines; abundant labor supply; high-pressure steam and all other essentials available; rental rates and other details procurable from your own broker or

NEW YORK DOCK COMPANY, 44 Whitehall St., N.Y.C. Bowling Green 9120.

FOR SALE, lease, 2-story brick building, 50x100; railroad siding; equipped with elevator; in Brooklyn. Nevins 3515.

New Jersey.

CELLULOID novelty manufacturers, ideal factory space in Arlington, N. J. Apply 580 Elm St., Arlington, or H. Carman, 243 West 17th St., N. Y. C. Phone Chelsea 6314. Brokers protected.

LOFTS. Rent or sell. FACTORIES. JERSEY CITY, HOBOKEN, UNION CITY. Bernfield, Inc., Union City, N. J. Union 2500.

Lofts—Manhattan & Bronx.

3D ST., 49 WEST—Daylight; $70-$125. Grand St., 137; renovated; $75-$165. 27th St., 40 West; 3 elevators; $125-$270. Greene St., 222; $100-$200. Butterfield 2244.

137TH (3d Av.)—12,000 sq. ft.; divide; fireproof, heated, elevators; 100 feet subway; near railroad terminals. Mott Haven 2400.

GREENE ST., 163—25x50; elevator; low insurance; $55; also 25x100.

READE ST., 14—Corner lofts, offices, $20 month up; excellent light, clean.

22 WARREN ST. Lofts, 25x100, all improvements; reasonable. HOROSCOPE REALTY CO., 125 Church St. Phone Barclay 1295. BROKERS PROTECTED.

LOFTS AND OFFICES, TIMES SQUARE SECTION, 110 WEST 47TH ST. Choice and modern lofts 30x100 or smaller; also several front offices, one or two rooms and several studios and rehearsal halls to let. Ideal for dancing classes, theatrical producers, costumers, &c.

319-325 EAST 64TH ST. Suitable for woodworker; 100% sprinklered; insurance rate 52½ cents; large freight elevator; high ceilings, good light.

FIRST FLOOR........5,000 FT.
SECOND FLOOR........6,250 FT.
THIRD FLOOR........8,500 FT.

APPLY SLOANE & MOLLER, INC., 316 East 65th St. Regent 5604.

SPLENDID 5th Av. loft for salesroom and manufacturer (5,500 ft); available for occupancy immediately; will sublease at a sacrifice; rental very cheap. Inquire K. B. & B., 120 5th Av. Watkins 4724.

LOFTS, show rooms, offices, modern building; excellent service; large or small; light, desirable space; any business; $40 up. 693 Broadway, corner 4th St.

FIREPROOF loft, 50c; 100 front; 410 East 32d St.; immediate possession; 21-ft. elevator; brokers protected. Cohocton Realty Co., 413 East 31st.

FINE LIGHT LOFTS. 6,000 or 12,000 sq. ft.; high ceilings, heat, sprinklers, elevator, AC and DC wiring. F. E. Allen, 607 West 43d. Medallion 0299.

3,000 SQ. FT. LOFT. Sacrifice, $900; immediate possession, year lease; 5th Av., 16th St.; regular rental, $1,800; quick action. R 158 Times.

TWO LOFTS, EACH 5,000 SQ. FT.; LIGHT THREE SIDES. 26 FRONT ST., BROOKLYN. PHONE TRIANGLE 8280.

LOFTS, 25x100, all improvements, suitable any business. Rudie's, 111 East 125th.

FINE fireproof space, $40. Taylor Building, 20 West 22d St. Gramercy 6095.

Stores—Manhattan & Bronx.

42D ST., 113 WEST. North side, between Broadway and 6th Av. STORE, MEZZANINE AND BASEMENT. Attractive Advertising Advantages. DERSCHUCH CO., 521 5TH AV.

46TH ST., 147 WEST—Store, 94 feet deep, with cellar; new building; few feet from Broadway; suitable for drug or delicatessen.

BROADWAY corner store in the 90s; excellent window space; 50-foot depth; immediate possession; $5,000 per annum. See Mr. Wage, Pease & Elliman, Inc., 165 West 72d St. Endicott 8300.

BROADWAY store between 65th-66th Sts., on the avenue; suitable for ladies' wear, novelties, confectionery, chain bakery or drugs; reasonable rental. Phone Trafalgar 5898.

COLUMBUS AND 81ST ST. (Hotel Endicott)—Street store, near "L," 26x19 ft.; reasonable rent. Apply Hotel Manager.

GRAND ST., 137—Store, basement, $3,500, or divided, $1,800. Owner, Butterfield 2244.

MADISON AV., 177—Store and basement, 25x100; suitable for barber or sandwich shop. Bial, 358 5th Av.

PEARL ST., 535 (Man.)—Corner store, ideal location for restaurant; long lease.

TIMES SQUARE CORNER, Adjoining subway station, N. W. cor. 7th Av. & 47th St. Ideal for Drink Stand, Ladies' Wear, Candy, Florist, &c. Immediate possession. WALTER J. SALMON, 11 West 42d St. Telephone Pennsylvania 5300.

STORE and basement, 25x90; large windows; all improvements; suitable any business; busy thoroughfare. Rudie's, 111 East 125th.

Stores—Brooklyn & Long Island.

ATLANTIC AND BEDFORD AVS. (northeast corner)—Best automobile, motorboat location. Apply premises.

FURNITURE or department store, 1st and 2d floors, Jamaica, 8,000 square feet, all or any part; long lease; lowest rent in Jamaica, on Jamaica Av. Droesch, Virginia 10460.

BUSINESS OPPORTUNITY—Store lease for sale, 100% Main St. location. Flushing 0808.

Stores—Miscellaneous.

MAIN ST., WHITE PLAINS, N. Y.—Basement for restaurant; second floor for restaurant, 35x95; long lease. 1714 N. Y. Times, White Plains, N. Y.

READING, PA.—2 new stores, central Main St., for rent; any business; 120-foot show windows. Bach, owner, 134-136 North 5th St.

Offices—Manhattan & Bronx.

5TH AV., 246—Furnished private office, $20; telephone, stenographer, messages received. Bruck.

5TH AV., 475 (Room 511)—Small outside office; desirable and reasonable.

5TH AV., 303 (Room 1408)—Private office with service, $25.

Offices—Manhattan & Bronx.

5TH AV., 175 (FLATIRON BUILDING). Engineering firms, architects, commercial artists and professional firms find the Flatiron Building's excellent natural light and 24-hour service to their especial advantage; 10 transit lines within one block; various sized flexible units now available; moderate rentals. ADAMS & CO., Inc. BUILDING MANAGER'S PHONE, ALGONQUIN 6853.

5TH AV., 220 (Across from Madison Square)—Very bright, attractive outside offices, with electric light and cleaning service; 100 to 2,000 square feet; moderate. Ask on premises or Spear & Co., Inc., 225 5th Av. Ashland 4200.

5TH AV., 522 (GUARANTY TRUST BLDG.)—Furnished or unfurnished, 2 private offices and reception, facing 5th Av., excellent light, suitable commercial artist or jeweler. Baumeister-Baumeister, 522 5th Av. Murray Hill 3816.

5TH AV., 151 (925 Broadway)—Mahogany furnished offices, $30; desks, $15; mail, $4; complete business service, switchboard, stenographers and information desk. W. L. Springer.

5TH AV., 175—FLATIRON BLDG. STUDIOS. Quiet, comfortable studios for artists and writers from $30 per month. Adams & Co., Inc., 175 5th Av. Algonquin 6853.

5TH AV., 509—Beautiful, light, front office with strictly independent entrance; furnished or unfurnished; immediate possession. Room 1002.

23D, 16 EAST (facing Park)—Private furnished spacious offices; individual telephone extensions, stenographic service; rent $15 up. Madison Square Business Service. Stuyvesant 7866.

28TH ST., 37-39 EAST. (near Madison Av.)—Offices $30 a month up. Supt. on premises or ADAMS & CO., 1,107 Broadway. Chelsea 2000.

34TH ST., 225 WEST. PENNSYLVANIA BUILDING. A FEW SMALL OFFICES AT ATTRACTIVE RENTALS. Agent on premises. Chickering 9725.

37TH, 15 WEST—Part of office or desk room to let. Wisconsin 1658.

40TH ST. (NEAR 5TH AV.)—Sublease, furnished or unfurnished, 925 or 275 feet in highest-class office building, excellent large show and display windows which can be seen from 5th Av; very reasonable rental. Baumeister-Baumeister, 522 5th Av. Murray Hill 3816.

40TH ST. (between Broadway and 6th Av.)—Tower office, 500 square feet, 7 windows; excellent light; rent reasonable. E. D. Lakner, 110 West 40th.

40TH, 202 WEST—Private office, also desk space; furnished. 2d floor.

40TH, 15 EAST—For rent, small furnished office; moderate rent. Room 1203.

41ST, 8 EAST—Will sublet 100 to 250 square feet, including private office, 9x12; telephone service, &c., very reasonable. Sargent & Greenleaf. Caledonia 4982.

41ST ST. (near 5th Av.)—Large or small, furnished or unfurnished; small auditorium available also shipping, storage or display space; street floor entrance. Mr. Lane, 20 East 41st.

41ST ST., 18 EAST. GRAND CENTRAL ZONE. Very desirable offices at reasonable rentals. Representative, premises.

251-257 WEST 42D ST. NEW 6-STORY BUILDING, Between Broadway and 8th Av. Entire floors, 7,500 sq. ft. DAYLIGHT OFFICES, $50 up.

545 5TH AV., AT 45TH ST. Lowest rentals on 5th Av. A few choice units, 1,700 to 3,000 sq. ft. Exceptional light, facing the avenue. Will divide to suit tenants. SECOND FLOOR, facing 45th St. Suitable stockbroker, travel bureau, &c. SEVERAL SMALL OFFICES, $900 UP. ONE ARCADE STORE. Suitable barber, stationer, &c.

516 5TH AV., corner 43d St. One entire floor, 3,500 sq. ft. 32 windows—100% daylight. DAYLIGHT OFFICES, $900 UP.

Immediate occupancy, 100% service. Renting agent at buildings, or your own broker. SILVERMAN-MELTZER-PERLMAN CORP. Murray Hill 0314. 545 5th Av.

42D ST., 11 WEST—Furnished, unfurnished, including telephone attendant, light, heat, porter and towel service; use of waiting room; $55 monthly and up. Apply 25th Floor, NETLEY SERVICE CORPORATION. Also

42D ST., 55 WEST. Apply 12th Floor. NETLEY SERVICE CORPORATION. Also

GENERAL MOTORS BUILDING, Broadway, Between 57th and 58th Sts. Apply 7th Floor. NETLEY PLAN, Inc. Telephone Longacre 1073.

42D ST., 55 WEST. OFFICES with 2 or 3 windows, $47.50 to $55 per month. Limited number, specially priced to complete floors. New 15-story building; 24-hour elevator service. Inquire on premises or phone Pennsylvania 5300. NEW BRYANT PARK BUILDING.

42D ST., 11 WEST. OFFICES. Fronting on 43d St.; north light, $70 per month. Only a few at this price. New 32-story building; 24-hour service. Renting Office, Room 400. SALMON TOWER BUILDING.

42D ST., 113 WEST. Attractive, light, modern offices. VERY LOW RENTALS. Immediate possession. DERSCHUCH CO., 521 5TH AV.

42D ST., 233-239 WEST. CASE BUILDING. Exceptionally low rentals, large or small offices; one completely furnished.

42D, 11 WEST—Will sacrifice private office, furnished or unfurnished. Room 524.

42D, 11 WEST—Furnished offices; $35 up; complete efficient services. Room 1302.

43D ST., 132 WEST (St. Regis Building)—Large and small offices; reasonable rentals. Supt. on premises or Adams & Co., 1,107 Broadway. Chelsea 2000.

44TH, 19 WEST—Attractive private office; furnished; reasonable. Suite 518.

45TH, 125 WEST—Furnished light offices, including complete telephone, stenographic services, strictly private; reasonable. Jay Company (10th floor).

BEAVER ST., 25—Furnished one-room complete private office to sublet; $60 per month with furniture or $50 without. Apply J. C. Berkwit & Co., Inc., 39 Broadway, Digby 7181.

BROADWAY, 1,658 (51st)—Private furnished office; telephone service; $25. Joiner, Room 450.

BROADWAY, 225 (Transportation Building)—Attractively furnished daylight office; river view. Room 1201.

BROADWAY, 220—Half delightful furnished office; use phone, typewriter, $30. Room 2106.

BROADWAY, 1,560 (Room 514)—Sublet at reduced rent, partitioned; floors covered; all windows facing Broadway. Bryant 7407.

BROADWAY, 1,141 (corner 26th)—Offices and showrooms, full service, all light; rents reasonable. Inquire on premises.

BROADWAY, 1,475 (1807)—Light, private office; furnished, unfurnished; lawyer's suite. Altschul, Bryant 3112.

BROADWAY, 220—Small private office to sublet. Room 1301. Cortlandt 2974.

BROADWAY, 321 (Room 500)—Outside office, furnished, full service, $30; inside, $20.

BROADWAY, 1,775 (Suite 602)—Furnished office, light; reasonable rental.

CEDAR ST., 27—Large, light room in attorney's office, with use of outer office. John 0370.

CHURCH ST., 125—Outside office, furnished, full service, $25; stock room, $20.

MADISON AV., 171-173. Northeast corner 33d St. and Madison Av., Burrel Building; daylight offices at reasonable rentals. Representative on premises.

MADISON AV., 342—Desirable space room. 618, Lexington 3543.

TIMES SQUARE OFFICE OR ADDRESS. Sublet private office, furnished, $25 month; OR receive mail and telephones, $10. Stenographic service. 801 Times Building. Bryant 8991.

TO LEASE, 2 offices, furnished, 25x25 each, suitable for contractors or any other business with storage in rear yard of 50x25; west side, near 14th, between 7th and 8th Av. subways. L 519 Times.

HOTEL ST. REGIS—For lease in new addition, offices on mezzanine floor. Apply Durham Realty Corp., Plaza 4500. 5th Av. and 55th St.

SUITE of offices in modern building, completely furnished; excellent light; low rental; lease if desired. 271 Madison Av., Room 200. Phone Ashland 5090.

REDUCTION IN RENTS. Large and small furnished offices, $30 to $60; full service; no lease required. Duane, 296 Broadway, near Chambers.

DOCTOR'S OFFICE FOR RENT, 137 East 66th St.—3 rooms and bath; private street entrance. Supt. on premises or call Ashland 6360.

GRAYBAR BUILDING (Room 1745)—Sublet ideal outside furnished office, 140 square feet; immediate occupancy. Lexington 0690.

OFFICE, busy thoroughfare; suitable sightseeing bus dispatching. Theatre, 160 East 68th.

Desk Room—Manhattan & Bronx.

4TH AV. (1st floor)—Desk, showroom space; full service; reasonable. Ashland 3561.

5TH AV.—$2.50 PER MONTH. Superior mail and telephone privileges. Only $2.50 for complete permanent service. No room number necessary with this service. Comparison invited. Desk available. Established 1915.

CLARK SERVICE COMPANY, 509 5TH AV., NEAR 42D ST.

Desk Room—Manhattan & Bronx.

5TH AV., 246—Private desk, $10 monthly; messages received; telephone; stenographer. Bruck.

5TH AV., 260—Attractive desk space, intelligent telephone and stenographic service. Nunes.

5TH AV., 507 (1006)—Mail, address, telephone messages carefully taken, $2 monthly.

8TH AV., 590—Desk room with telephone service; $25 per month. Hy-Art Button Works. Wisconsin 6766.

40TH, 110 WEST—Desirable desk room, light office. Telephone service. Room 1601.

42D, 110 WEST (ROOM 404). Mail, telephone privileges, $2.50; desk room, $2.50; private desks; stenographers, listings, personal supervision.

42D ST. AND BROADWAY. Desk space, $15; mail forwarding, $3. SUITE 1502. 152 WEST 42D.

42D ST., 113 WEST—Attractive desk room, unexcelled telephone service. Room 702.

BROADWAY, 200—Desk room, mail privilege, or small private office; splendid location. Suite 404-405. Cortlandt 4335.

BROADWAY, 1170 (28th)—Desk in attractively furnished office; reasonable. Room 313.

BROADWAY, 1,472—Permanent mail and telephone service, $2.50; desk, $15. Suite 913.

CHURCH ST., 6 (Room 505)—Large desk; reasonable; telephone and stenographer.

MADISON AV., 292—Desk room, furnished, in private office; service optional.

PARK ROW, 15 (Room 406)—Front office, desk, including office service; reasonable.

WHY PAY MORE? $1.50 monthly; permanent mail, phone service; desk available. Kuhn, 7 East 42d St.

MAIL and phone calls received, $5 per month. Apply Grimaldi & Shefrin, Inc., 110 Park Row, New York.

MAIL, telephone service, $1 monthly; desk accommodations. 15 Park Row, Suite 1229.

MAIL, telephone service, $5; desk room, $15. Duane, 296 Broadway, near Chambers.

Business Places (Miscellaneous).

23D ST., 161 WEST—Studio, commercial, excellent light, heat, convenient location. Henry Merritt, 262 West 23d St. Chelsea 7187.

52D, 35 WEST—Large parlor floor, moderate rental. Apply basement.

Business Places Wanted.

OFFICE with telephone service, 5th Av., 34th St. wanted. M 300 Times.

Apartments Furnished—Manhattan.

Apartments of One, Two Rooms.

7TH AV., AT 55TH ST. THE NEW HOTEL WELLINGTON. Opening April 1.

1 and 2 room apartments of all types now showing and renting.

1 and 2 room apartments with private baths, serving pantries, French doors and private balconies.

Single rooms with private bath, $17.50 to $28 per week; double, $22.50 to $30. Circle 2160.

10TH, 55 EAST—Great bargain; beautiful 2-room apartment, like new; furniture for sale; must leave country. Apt. 408.

15TH, 105 EAST—1-room elevator apartment, kitchenette, bath, $65; convenient location.

24TH, 125 EAST—In elevator apartment, large airy living room, open fireplace, parquet floor, bedroom, bath; housekeeping suite, artistically furnished; quiet; $16. Gramercy 2423.

30TH, 155 EAST—Exclusive, modern apartments, finest improvements; lease Oct. 1; reasonable.

32D, 34 EAST (GRAND UNION HOTEL)—Newly furnished parlor, bedroom and bath; $21 weekly upward; full hotel service.

35TH, 32 EAST—Beautiful bachelor apartment; ground floor; private entrance; $155; concession on year's lease; service optional.

37TH, 142 EAST—Attractive single parlor-floor room, bath; $55; lease; references.

38TH, 33 EAST—Very attractive 2-room elevator apartment; southern exposure; bath, kitchenette, closets; maid service; reasonable.

39TH ST., 150 EAST—Necessary leave city immediately, will sacrifice housekeeping apartment, own furnishings, ample closet space, suitable 1 or 2 persons; immediate possession. Berger.

40TH, 36 EAST—2 rooms, bath, wood-burning fireplace, light housekeeping; $150; after 6 P. M. Apt. 3C.

42D ST., 351 WEST. COMMODORE CLUB HOTEL. New 21-story hotel for men and women. Rate $15 WEEKLY UP. Bedroom-living room combined, kitchenette, refrigeration, bath, gym, swimming pool.

45TH, 341 WEST—HILDONA COURT. MODERN ELEVATOR APARTMENTS. Newly furnished housekeeping apartment, 1 room, bath, kitchenette, $18 weekly; 2 rooms, bath, kitchenette, $25 weekly up.

47TH, 75 WEST—Newly furnished, decorated 2 rooms, kitchenette, bath. Janette Bell.

48TH, 319 WEST (Hotel Belvedere)—Large bed-living room with bath, closet and serving pantry; completely furnished; as low as $25 per week; full hotel service.

46TH, 140 EAST (The Gilford), Apt. 2Q—2 rooms, kitchenette; sublet $130.

51ST (at 5th Av.)—1 large room, nicely furnished, kitchenette, $60 per month; also smaller one at $50. Volunteer 4865, afternoon.

52D, 232 WEST (Broadway)—1-2 rooms, furnished apartment; $48-$55 month.

52D, 58 WEST—Desirable 1-2 room apartments, kitchenette; clean, quiet house.

53D, 55 EAST—Large rooms, nicely furnished, southern, fireplaces; $25 weekly; business men.

55TH, WEST (6th Av.)—Charming 2 rooms, kitchenette, attractive bath; sublet to October; $150 monthly; references.

55TH, 60 WEST—Large, newly furnished, one room apartment, kitchenette. Supt.

55TH ST., 33 WEST (hotel)—Beautifully furnished 1-2 rooms; French [illegible]

56TH, 19 EAST—Southern exposure, attractively furnished 2-room apartment, third floor front; rent, $17[illegible]

56TH, 48 WEST—2 rooms, bath, kitchenette, handsomely furnished; a[illegible] McKnight.

57TH, 353 WEST (A. W. A. Clubhouse)—1 and 2 rooms, attractively furnished, private bath; solarium, roof garden, swimming pool, in New York's most modern club house for women; rates $15 to $40 weekly.

57TH, 340 WEST—TWO ROOMS, BATH, NEATLY FURNISHED; HOTEL SERVICE; $85 UP.

57TH, 104 EAST—Two rooms, kitchenette; convenience; moderate rent.

58TH ST., 117 WEST (HOTEL REVILLON)—2 ROOMS AND BATH SUITES, $150 PER MONTH; BEAUTIFULLY FURNISHED; COMPLETE SERVICE; SPECIAL WEEKLY RATES. CIRCLE 5590.

59TH, 38 WEST (overlooking Park)—Bargain, handsomely furnished 2 rooms, bath, kitchenette.

60TH, 411 EAST—Living room, bedroom, tiled bath; extremely convenient location; $80. Inquire Supt.

61ST ST., 144 EAST—Attractive 2 rooms, comfortably furnished; rental $125 per month. Apply J. A. McCanless on premises or Wickersham 9184.

61ST ST., 10 WEST (corner Park)—2 large rooms, housekeeping suites; unfurnished; private bath; modern apartment.

63D, 26 EAST. PARLOR, BEDROOM AND BATH. $150 MONTH. Includes Full Hotel Service. HOTEL LEONORI. Regent 8800.

63D, 148 EAST—Unusually attractive sunny apartment; 1 large room, kitchenette, wood burning fireplace; also 2 rooms, kitchenette, bath (entire floor); sunny, charming; call after 12.

65TH, 53 EAST—Studio apartment, dressing room and bath, $150; breakfast and maid service optional; also whole floor, kitchenette; may be seen any time.

66TH, 14 EAST—2 rooms, bath, kitchenette and roof, furnished and unfurnished; $85 up; seen by appointment. Rhinelander 5090.

68TH, 56 WEST—Large studio, balcony, fireplace, $75; top floor, equally desirable, $55; suitable persons desiring permanent quarters.

69TH, 19 WEST—HOTEL CONGRESS. 2-room, bath suite, $26.50 weekly; 1-room, bath, $16.50 weekly. Special monthly rates; complete hotel service.

69TH, 205 EAST (8E)—Dressing room, wall bed; attractive; reasonable; convenient transportation; unfurnished if desired.

69TH, 245 WEST—Two rooms, kitchenette, bath; $70; complete housekeeping.

70TH, 127 WEST—Modern 2 rooms, kitchenette, fireplace; maid service optional; also smaller 1-room apartment.

71ST ST., 243 West End Av., northwest corner (The Cardinal)—Perfect full hotel housekeeping one-room home; mechanical refrigeration; large master room, bath and foyer; abundant closet space; full hotel service; select furnishings if desired; very low rates; also one choice two-room suite of same type; Riverside Drive around corner; 5th Av. bus one block; express subway two blocks. Mr. Brunelle, day or evening.

72D ST., 116 WEST (THE SUSSEX). Bedroom, parlor, suitable 3; nicely furnished; also 1 room, private bath; very refined; reasonable.

72D, 152 WEST—Sublet at substantial savings, charming studio apartment, living room, bedroom, kitchenette, bath. See Supt. or phone Bigby 2762. Jordan.

72D ST., 253 WEST (Westover Hotel)—Sublet one room, furnished, service included. Apt. 602. Inquire office.

72D—Sublet attractive apartment, one or two oversized rooms, Hotel Westover (602). 3762.

Apartments Furnished—Manhattan.

Apartments of One, Two Rooms.

73D ST., 240 WEST (AT BROADWAY). New Hotel Commander. 1 room, $80-$100 monthly; $20-$25 weekly. 2 rms., $125-$150 m'thly; $31.25-$37.50 w'kly. All rooms are equal in quality of furnishings, light, air, bath and every hotel service.

73D ST., 143 WEST. HOTEL HAMILTON. Apartments of 1 and 2 large, light outside rooms; with full hotel service; kitchenettes if desired; quiet street; express subway station around the corner. Endicott 7400.

74TH ST., 41 WEST—Unique, charming studio apartment, free light north and south; salon 18x25, art skylight ceiling, tiled sun-loggia, paneled bedroom, kitchenette, shower, piano, fireplaces, elevator; IDEAL FOR ARTIST; price reasonable. Susquehanna 7688.

75TH ST., 166 WEST (at Amsterdam Av.). HOTEL EMERSON. Single rooms, with bath, as low as $75 month. Two-room suites from $115 to $175. Full hotel service; excellent restaurant. Endicott 6467.

75TH, 25 WEST—Large living-bedroom, real kitchen; refined, quiet couple.

76TH ST., 242 WEST (THE MILBURN). 1 room, bath, serving pantry; $100 up. 2 rooms, bath, serving pantry; $150 up. Maid and hotel service included. Also unfurnished apartments on lease.

76TH ST., 252 WEST (Hotel Willard)—Rooms with private bath for one or two persons, $2.50 per day; living, bedroom, bath, $4 up. Endicott 6900.

76TH, 42 EAST—Beautiful room, bath, shower, kitchen; reasonable; service; private house.

76TH, 304 WEST—Luxurious 2 rooms, kitchenette, bath, maid, $30-$35 week.

77TH, 50 WEST (HOTEL PARK PLAZA)—COMBINATION FURNISHED LIVING-BEDROOM, PRIVATE BATH, $17.50 WEEKLY; 2 BEAUTIFUL ROOMS, $32.50 WEEKLY; SOME WITH KITCHENETTES. TELEPHONE MR. WERNER, ENDICOTT 3700.

79TH ST., 201 WEST. HOTEL LUCERNE. 2-room suite from $28 week. 1-room and bath from $17.50. Also monthly rates; nicely furnished; quiet, refined; complete hotel service.

80TH, 323 WEST (Riverside)—Beautifully furnished sunny front apartment, 2 rooms, practical kitchenette, bath, elevator building; $100; lease.

81ST ST. AND COLUMBUS AV. (HOTEL ENDICOTT)—2 ROOMS AND BATH; $20 PER WEEK.

82D, 61 WEST—Apartment, kitchenette, bath; reasonable weekly rent; maid service included.

83D, 68 EAST (Park)—Two beautiful rooms, private shower, remodeled house; reasonable.

84TH, 14 WEST—Large room, kitchen, bath, newly decorated, modern furniture, steam.

86TH—TWO ROOMS AND BATH, $125 MONTH; ONE ROOM AND BATH, $90 MONTH; ATTRACTIVE WEEKLY RATES. HOTEL BRETTON HALL, Broadway at 86th St. Endicott 8000.

86TH, 162 WEST—(Subway "L" stations); unusually attractive, newly furnished 2 rooms, elevator apartment; miniature kitchen; sublease, sacrifice.

87TH, 323 WEST (Riverside)—Beautiful front suite, bath, kitchenette, 2 rooms; $85.

88TH, 317 WEST—2-room apartments, furnished and unfurnished. Inquire Supt.

89TH, 319 WEST—Attractive apartments, bath, kitchenette, complete; steam; $75-$85; service.

90S, EAST—Sublet attractive 2 rooms, dinette; new building; $135. Endicott 8158.

91ST (Broadway)—Distinguished west side hotel has a very desirable 2-room sublet; unusually large rooms, private bath and shower; running ice water; very low rental includes maid service, linen and electricity; investigate. Hotel Greystone. Schuyler 1800.

91ST ST., 253 WEST—2 rooms, attractively furnished, newly decorated, recently renovated, built-in bath tub; $90 to responsible tenant. Supt.

91ST, 154 EAST (Apt. 479)—Modern 2-room apartment, kitchenette and bath; elevator; good location; sacrifice. Atwater 3190.

91ST ST., 257 WEST—2 rooms and bath; newly decorated and beautifully furnished; modern in every manner. Supt.

95TH ST. (720 West End Av.), northeast corner; The Marcy—New building; 1 and 2 rooms in highest type modern apartment hotel; serving pantry, foyer and exceptional closet space; maid service included; very fine furnishings if desired; low lease rates; these are very unusual bargains. See Mr. Letsch.

98TH, 305 WEST. HOTEL SCHUYLER ARMS. One, two rooms, bath, kitchenette, including maid service, china, gas; one room, $10 up; two rooms, $22 up.

100TH, 319 WEST—Beautifully furnished large 1 and 2 room apartments, studio if desired; private tile bath, kitchenette; also small apartment; $65 to $110.

102D, 316 WEST (Riverside)—Attractive 1-room apartment, suitable for couple; references.

103D, 202 WEST—PARLOR, BEDROOM AND BATH, $21 WEEK; SINGLE ROOMS, RUNNING WATER, ADJACENT BATH, $9 WEEK. HOTEL CLENDENING, Academy 3510.

103D, 250 WEST (between Broadway and West End Av.)—HOTEL ALEXANDRIA. An atmosphere of home refinement, real comfort; service and restaurant unexcelled. One-room suites, from $17.50 weekly. Two-room suites, from $30 weekly.

108TH, 322 WEST—Attractive 2-room, bath, kitchenette apartments for people appreciating quiet, cleanliness, comfort, decency, $100 up.

BROADWAY, 2,532 (95th)—Two rooms, private bath, newly decorated, elegantly furnished, bachelor apartments; $65 up.

CENTRAL PARK WEST, 225 (corner 82d St.)—The Alden. Very fine one-room apartment, with serving pantry (refrigeration), foyer, bath with shower, maid service and fine closet space; a chance to have the best type of accommodations as low as $1,100 unfurnished and $1,300 beautifully furnished. Ask for manager, day or evenings.

CENTRAL PARK WEST—Two rooms, kitchenette; new building; bargain, $110. Trafalgar 4126.

GREENWICH VILLAGE. Washington Square, short lease 2 sunny rooms, fireplace, well equipped kitchenette, maid service available; $110. FRANCES SPENCER, 109 7th Av. South. Spring 1970.

GREENWICH VILLAGE (41 Bank)—Furnished with dignity and charm, 2-room apartments, complete housekeeping, $90-$135; 1-room apartment and bath, $60-$90.

MADISON AV., 1,015—2 ROOMS AND BATH, EXTRA LARGE LIVING, AMPLE CLOSETS, DRAWER SPACE, OVER LONGCHAMP'S RESTAURANT, ALL-NIGHT TAXI SERVICE, $110; 2 ROOMS, BATH, COMPLETE KITCHENETTE, EXTRA LARGE CLOSETS, VERY QUIET, $125. PIERCE. BUTTERFIELD 4162.

MADISON AV., 807—Wonderful large room, bath, roof garden; suitable studio; reasonable.

MADISON AV., 785—2-room, furnished apartment, kitchenette, $90. Rhinelander 8292.

MORNINGSIDE DRIVE, 100 (120th)—Delightful location, heights overlooking park; residence club near Columbia; social program, parlors, dining rooms; housekeeping suites, large kitchens; $16-$28.

RIVERSIDE DRIVE (153D)—BEAUTIFULLY FURNISHED, REAL KITCHEN, GROUND FLOOR, $50. BRADHURST 0562, BEFORE 10, AFTER 5.

RIVERSIDE DRIVE, 240 (97th)—Tastefully furnished 2-room apartments; will decorate to suit; very reasonable rental.

WASHINGTON SQ. SOUTH, 41—Charming, sunny, 4 windows; living room, bedroom, kitchenette, bath; attractively furnished; linen, maid service available. Nelson, Spring [illegible]65.

WEST END AV., 720 (N. E. corner 95th St)—Exclusive apartment hotel; several choice 1-room apartments at attractive savings on lease; master room, bath, foyer, serving pantry with refrigeration; maid service included; immense closets; full hotel service; moderate priced restaurant; lovely furnishings; one block from Riverside; express subway around the corner; fine opportunity for well recommended applicants. See Mr. [illegible], day or evening.

TERRACE apartment of 2 rooms, with bath, kitchenette, 10th floor, modern hotel apartment; 3 blocks from Grand Central; artistically furnished; rent $300 monthly, includes complete hotel service, electricity for cooking, Frigidaire and radio combination. Will sublet until Oct. 1 or longer if desired; very best references required. For information call Mr. Tyler at Wickersham 6751.

UNUSUAL OPPORTUNITY. Exquisitely furnished very large one-room apartment, most modern bathroom, serving pantry, big closets; to a desirable party for immediate possession at a very attractive rental; full hotel service included; restaurant française. Inquire at desk. 120 East 39th St.

REDUCED bargain, will sublease until Oct. 1 my furnished one-room outside apartment in Fifth Av. Hotel; hotel service included. Phone afternoons, Bruns, Algonquin [illegible]

SUBLET at substantial saving, one large room, modern bathroom, circulating ice water; complete hotel service; accommodates two; desirable for business men or women. Murray Hill, Hotel Greystone, Broadway and [illegible] Schuyler 1800.

NEW YORK'S smartest apartment hotel, 1 exceptionally large room, bath, attractively furnished as combination living room; linen, maid service; Park Av. section. Regent 3712.

Apartments of Three, Four, Five Rooms.

[illegible] AV., 45—Artistic, large living room, bedroom, twin beds; kitchen, Frigidaire; for those wishing the better; owner [illegible]ity. Stuyvesant 1889.

[illegible], 25 EAST—Living room, bedroom, [illegible] and bath; maid service available; new elevator apartment house. [illegible]rt Chambers. Stuyvesant 4961.

[illegible]EAST—Lovely apartment, 3 rooms, [illegible], artistic, reasonable. Murray Hill [illegible]

Apartments Furnished—Manhattan.

Apartments of Three, Four, Five Rooms.

50'S, WEST—Charming 3 rooms, bath; excellent building, unusual sublease. Lexington 7440.

50'S, EAST—Sacrifice beautifully furnished 4 rooms to October. Tillman. Rhinelander 7222.

51ST, 159 EAST—4 rooms, kitchenette and bath; refined people; $100.

54TH, 24 WEST—Garden apartment; 3 beautifully furnished rooms; southern exposure; $40.

55TH, 140 WEST—4 rooms, beautifully furnished; lease until October, 1930; $225. Albert Greenfield, Inc., 100 West 57th. Circle 7261.

55TH, WEST—Exceptional large studio, piano, large bedroom, real kitchen; outside, sunny; $110 per month. Allyn, Circle 2131.

58TH, EAST (Sutton Place)—Top floor, beautifully furnished; 2 bedrooms, breakfast room, large drawing room, piano; unfurnished; sell furniture. Mary Maguire, Circle 1514.

59TH, 38 WEST—Sublet bargain, 3 rooms, bath, kitchenette; $175; any term.

60TH, 30 EAST—Choice 3-room apartments for the Winter months; in excellent location, with full hotel service. Hotel La Salle, Volunteer 3800.

60'S, WEST—Attractive 4 rooms, 2 baths, 3 bedrooms, $200. Trafalgar 1204.

63D, 26 EAST—Four-room suite, sublease, attractive rental; full hotel service. Inquire Mr. Cronin, Regent 8800.

69TH ST., 225 WEST. THE WILSONIA. APARTMENTS OF UNUSUAL CLEANLINESS AT VERY REASONABLE RENTALS. Three rooms, bath and kitchenette, $90 up completely furnished; telephone and elevator service; maid service if desired; no objectionable or questionable tenants; references.

69TH, 245 WEST—Three rooms, kitchenette, bath; $85; complete housekeeping.

69TH, 11 WEST (3A)—Four-room apartment, $200 monthly until October.

79TH, 226 WEST (6B)—Exceptionally furnished apartment, 2 bedrooms, piano, clean, sunny; convenient all transportation; reasonable. Endicott 7060.

71ST, 325 WEST—3 rooms, bath; completely furnished; elevator; sublet $110 month.

74TH ST., 305 WEST—2 rooms, built-in bath, attractively decorated and furnished; real kitchen; immediate possession; $100.

74TH, WEST—4 rooms, 2 bedrooms; new building; attractive; $175. Endicott 1278.

75TH, 319 WEST—Luxurious living room, bedroom, kitchen; maid; $25-$30 week.

77TH, 315 EAST—3 rooms, elevator service, for housekeeping. Apt. 5H.

79TH (West End)—Luxurious 3 rooms, 12th floor, new building. Endicott 8158.

86TH (2,345 Broadway)—4 rooms, 2 baths; highest type; low rental. Adler.

91ST ST., 257 WEST—Three rooms, newly furnished, attractively decorated, gas-cooking kitchenette; will lease to responsible tenant; $145. Supt.

103D, 202 WEST—THREE-ROOM SUITE, $30 WEEK; FOUR-ROOM SUITE, $35 WEEK; FULL HOTEL SERVICE. HOTEL CLENDENING. Academy 3510.

114TH, 609 WEST (86th)—2 wonderful bedrooms, living, kitchenette, bath; accommodate 4.

163D, 611 WEST—Sunny 3-4 rooms; modern; reasonable. Washington Heights 5460.

BROADWAY, 5,000 (corner 212th)—3 rooms, completely furnished; park opposite; $65. 3H.

GRAMERCY PARK NORTH, 60 (Apt. 2A)—Furnished or unfurnished 5 rooms, 3 baths, living room and 2 bedrooms; facing park. Gramercy 0442.

PARK AV., AT 59TH, HOTEL DELMONICO. Three-room apartment to sublease until Oct. 1; sacrifice at $400 month; going to Europe. Apply Manager's office, Volunteer 2500.

PARK AV. SMART HOTEL. Exquisitely furnished modernistic suite, 30-foot living room, 2 bedrooms, 2 baths; pays $1,200 month, take $700; full hotel service inclusive. Murray Hill 7811.

PARK AV.—Sacrifice, unusual, recently decorated, completely furnished 3-room apartment, twin beds, piano, complete kitchen. Atwater 3721.

RIVERSIDE DRIVE, 51 (78th)—Sublet, 3 large rooms, flooded with sunlight; magnificent view; Frigidaire; $250; may rent unfurnished.

RIVERSIDE DRIVE, 528—3 rooms, kitchen, newly decorated, sunny; maid service optional.

WEST END AV., 646 (91st to 92d St.)—3 rooms and bath, newly decorated and furnished; 2d floor; electric refrigeration and radio; $135 monthly. Apply Supt. on premises.

GENTLEMAN leaving New York wants to dispose of lease, ending Sept. 30, 1931, of his charmingly furnished 5-room apartment, situated at 325 East 57th, in newly built apartment house; also lease of unfurnished apartment would be considered. Apply on premises any time of day or telephone during business hours to Mr. Casardi, Algonquin 3324.

DECORATOR'S apartment, unusual; southern exposure; open fireplace; Steinway grand; sublet to October; $250 a month; Sutton Place. Phone Wickersham 1522 after 2 for appointment.

Apartments of Six Rooms and Over.

5TH AV. (corner)—9 rooms; southern, western exposures; furnished, unfurnished. Lexington 7440.

79TH ST., 161 EAST—Eight sunny rooms, 3 baths, attractively furnished; until Oct. 1; appointment only. Regent 5424.

95TH ST., EAST (near park)—6 rooms, 2 baths; southern exposure; quiet; will rent for six months or less. Phone Atwater 6980.

PARK AV. (90's)—Beautifully furnished 6 rooms, 3 baths; season. Lexington 7440.

Apartments of Miscellaneous Rooms.

13TH, 128 WEST—2-3 rooms, kitchenette; electricity free; elevator; modern, convenient transportation. Premises or Harbater, Longacre 6291.

75TH ST., S. E. COR. BROADWAY. THE BEACON.

One of New York's Finest New apartment hotels ideally and conveniently located, noted for its excellent service and unequaled cuisine.

1-2 BEAUTIFUL ROOMS. FURNISHED AND UNFURNISHED.

With bath, kitchenette and serving pantry. Every room an outside room; also a few choice 3-room suites.

VERY ATTRACTIVE RENTALS. RENTING OFFICE ON MEZZANINE. TELEPHONE TRAFALGAR 2500.

110TH ST. AND COLUMBUS AV. 1-2-3-4 and 5 room elevator apartments, completely equipped for housekeeping; excellent location; $12.50-$30 weekly. Academy 0613. Open evenings and Sundays.

121ST, 421 WEST—1-2-3 room apartments, kitchen privileges, neatly furnished.

THE LARGEST ASSORTMENT OF FURNISHED APARTMENTS IN THE CITY. 109TH ST. AND MANHATTAN AV.

2 rooms and bath, $14 weekly.
3 rooms and bath, $15 weekly.
4 rooms and bath, $16 weekly.
5 rooms and bath, $17 weekly.
6 rooms and bath, $20 weekly.

TELEPHONE IN EVERY APARTMENT. ELEVATOR AND NON-ELEVATOR. Completely furnished for housekeeping; all modern improvements; convenient location. Apply 215 Manhattan Av. Academy 1647.

Apartments Unfurnished—Manhattan

Apartments of One, Two Rooms.

5TH AV., 995—Two large rooms, serving pantry and bath; high floor, hotel service; will sacrifice; immediate occupancy. Rhinelander 6853.

5TH AV., 603—Two rooms, kitchenette, shower, closets, $125, unusual. Volunteer 3292, mornings.

5TH AV., 19—Two rooms, bath and kitchenette; $138 month; lease if desired. Phone Walker 4379.

5TH AV., 39—Two light and airy rooms, kitchenette; all outside.

16TH, 51 WEST—Two rooms and bath, quiet, accessible; fireplace; southern exposure; sublease; $65. By appointment, Algonquin 9330.

17TH ST., 105 EAST—2 rooms, kitchenette; Gramercy Park section; reasonable rent.

23D ST., 225 WEST, NEAR 7TH AV.

LIVE AT LOWER COST IN A NEW BUILDING.

DISTINGUISHED CHELSEA RESIDENCE. WALK TO AND FROM BUSINESS.

NO OTHER 1-ROOM APARTMENT OFFERS THESE ADVANTAGES OF TRAVEL; SITUATED NEAR 4 SUBWAYS, 3 ELEVATEDS, ALSO SURFACE CARS PASSING THE DOOR; LARGE ROOMS, KITCHENS AND KITCHENETTES, FULLY EQUIPPED WITH ELECTRICAL REFRIGERATION; OPEN BATHROOMS AND OTHER MODERN INNOVATIONS.

$65 TO $85.

INSPECTION INVITED DAILY AND SUNDAY TO 9 P. M.

40TH, 118 EAST—2 large rooms, bath, kitchenette, balcony; phone. Lexington 5966.

44TH, 307 AND 310 EAST—1 room, bath, serving pantry, electric refrigeration, $72 monthly up; open inspection now; office on premises. Murray Hill 7607.

48TH ST., 15 EAST—2 rooms, unusually large, high ceilings, wood-burning fireplaces; splendid restaurant; room service and maid service if desired; $1,400 to $2,400. Supt., Murray Hill 7281.

Continued on Following Page.

Apartments Unfurnished—Manhattan

Apartments of One, Two Rooms.

Continued From Preceding Page.

51ST ST., 214 EAST. Complete one-room kitchenette, cheerful and sunny apartment; new building; electric refrigeration; exceptionally low rentals.

54TH ST., 8 EAST—2 rooms in remodeled house; elevator. Apply renting agent.

56TH, 20 WEST—Studio apartment, 2 attractive rooms, kitchenette, bath; reasonable rent.

57TH ST., 220 WEST.
MODERN, LARGE 2-ROOM APARTMENTS, BATH AND KITCHENETTE WITH FRIGIDAIRE; SEVERAL WITH REAL FIREPLACES; DECORATE TO SUIT; ELEVATOR SERVICE; RESTAURANT IN BUILDING; CONVENIENT TO 2 SUBWAYS. INQUIRE SCHRAFFT'S OR PHONE GRAMERCY 6252.

57TH, 131 EAST—2 rooms, bath, shower, fireplace, modern, fireproof walkup, $70 until October; with tile kitchenette, $80; large single room, alcove, bath, fireplace, $60. Agent on premises. Volunteer 2526.

58TH, 138 WEST—2 rooms, sublet; near Central Park; $110 month. Apply Supt.

60TH, 43 EAST—2 rooms, skylight studio, foyer; elevator; Frigidaire. Regent 2485.

64TH ST., 35 EAST—New building; 2 room, kitchenette suites; apartment hotel service optional; attractive rental. Apply premises or Ashland 5942.

66TH, 50 EAST—Two rooms, bath, kitchenette and roof garden, till October; walk-up; $160; seen by appointment only. Rhinelander 8590.

72D, 37 WEST (half block Central Park)—New 2-room apartment; complete kitchenette, with Frigidaire; best references required.

74TH ST., 170 WEST—Real bargains in Hotel Berkley; [illegible]

76TH, 36 EAST (corner Madison Av.)—[illegible]

81ST, 250 WEST—14-story [illegible]

81ST, 258 WEST—[illegible]

[illegible]

LEXINGTON AV., 849—Newly decorated [illegible] 845 Lexington Av.

MADISON AV., 1,142 (at 85th St.)
[illegible]
DUFF & CONGER, INC., 1,148 Madison Av. Butterfield 7000.

MADISON AV., 993 (77th)—[illegible]

MADISON AV., 763—2 rooms and bath [illegible]

UNUSUAL OPPORTUNITY—[illegible]

Apartments of Three, Four, Five Rooms.

5TH AV., 41—Exceptionally attractive housekeeping suites, 4-5 rooms [illegible] Nostrand & Morrison, Inc. Stuyvesant 3180.

5TH AV., 1,160 (NORTH CORNER 97TH ST.)—VERY REASONABLE RENTALS ON REMAINING 4-ROOM APARTMENTS; WOODBURNING FIREPLACES. APPLY SUPT. OR FRED F. FRENCH MGT. CO., INC., 551 5TH AV. VANDERBILT 6320.

5TH AV., 1,212—Sublet immediately until October at sacrifice; 3 rooms, bath, maid's lavatory. Sacramento 7215.

5TH AV. (Washington Square section)—Desirable 3-room corner apartment for rent. Stuyvesant 2418.

5TH AV., 1,136—New building; 3-room apartment to sublet; great sacrifice. Apply on premises or Ashland 5942.

8TH ST., 25 WEST—3-room housekeeping apartment, $100 per month.

9TH ST., 61 WEST—High-class elevator apartment, southern exposure, 5 rooms, 2 chambers, 2 baths, maid's room on premises; 3-room studio apartment. Apply premises.

11TH, 56 WEST—3 and 4 room apartments, light, sunny; electric refrigeration. Arthur James, 12 Duane St. Telephone Beekman 4506. Supt. on premises.

15TH, 105 EAST—Three-room elevator apartment, kitchenette, bath; $75; convenient transportation.

20TH, 156 WEST (Rose Garden Apartments)—Three-room housekeeping apartment, kitchen; modern improvements; automatic refrigeration; wood-burning fireplaces; spacious closets. $75. Chelsea 6328.

21ST, 233 WEST—Walk to business; new elevator apartments, 3 rooms, $75; 4 rooms, $90 up. Supt. premises.

55TH, 145 WEST—3 and 4 room apartments; large rooms; one and two baths; modern apartments; centrally located; reasonable rentals. Apply on premises or Gaines, Van Nostrand & Morrison, Inc., 383 Madison Av. Eldorado 2300.

55TH ST., 19 WEST (just off 5th Av.)—Three rooms; modern housekeeping apartments; extremely desirable building. Apply premises or Gaines, Van Nostrand & Morrison, Inc., 383 Madison Av. Eldorado 2300.

58TH, 42 WEST—Attractive 3 rooms, 2 baths, kitchenette, maid service included; reasonable. Call mornings. Apt. 703.

67TH ST., 40 WEST.
STUDIO APARTMENTS.
Four and five rooms, wood-burning fireplaces; living room, 24x16; bath with each bedroom; refrigeration; last word in modern construction. Immediate possession; reasonable rental. Agent on premises.

68TH, 25 WEST (adjacent Central Park)—9-story fireproof, 3-4 rooms, dining alcove, extra lavatory, Frigidaire. Apply daily, Sunday and evenings. Trafalgar 9161.

69TH, 11 WEST (near Central Park West).
DOCTOR'S APARTMENT.
4 large rooms, beautifully decorated; new building; will sacrifice; $1,800 year.

69TH, 11 WEST (near Central Park)—3 large rooms, beautifully decorated; leaving city; sacrifice, $120 monthly. Apt. 1E.

72D, 124 WEST—4-5 rooms, every improvement; Frigidaire; best values in section; very reasonable. Office, Endicott 0674.

74TH, 151 WEST—Modern, desirable 3-4 rooms; mechanical refrigeration; very moderate rentals. Renting agent on premises.

79TH ST., 147 WEST.
ONE CHARMING 4-ROOM APARTMENT.
ATTRACTIVE RENTAL.
SHARP & NASSOIT. SCHUYLER 8200.

79TH STREET, 240 EAST—New 16-story apartment house, 3-room apartments, refrigeration; reasonable rentals. Agent, building.

80TH, 219 WEST (near Broadway)—Five light, outside rooms; unusually low rent; elevator apartment, concession. Willis. Wisconsin 1391.

81ST ST., 140 EAST—New building; sublet, great sacrifice, 4 and 5 room apartments. Miss Kay. Ashland 5942.

83D ST., 151 EAST.
New building; superb appointments; immediate occupancy.
3, 4 and 5 rooms from $1,800.
Douglas L. Elliman & Co., Inc. Plaza 9200.

83D ST., 323 WEST—4 rooms, all modern improvements, with Frigidaire; reasonable.

85TH, 230 WEST—14-story; three-four rooms, tiled kitchens, moderate rents.

88TH ST., 305-317 EAST.
In the heart of Yorkville.
JUST COMPLETED.
Immediate occupancy. Concessions.
ROSEWALL APARTMENTS.
3-4-5 ROOM SUITES
OF
UNSURPASSABLE BEAUTY AND MODERNITY AT
VERY REASONABLE RENTALS.
AGENT ON PREMISES.

90TH, 51 EAST—Doctor's suite, a desirable 4-room apartment, arranged for both office and living quarters; private entrance; reasonable rental. Inquire Supt., or Sacramento 10256.

90TH, 51 EAST—Diplomat, recalled to Europe, wishes to sublease his apartment of 4 desirable rooms. Inquire of Supt., or Sacramento 10256.

94TH ST., 170 EAST—New elevator apartment; 3 and 4 rooms; reasonable.

94TH, 204 WEST (adjoining Broadway)—3-4 rooms; modern elevator; $65 up.

96TH ST., 186 EAST—New modern 16-story apartment, 3 and 4 rooms, from $1,200. Representative premises.

98TH, 203 WEST—Three rooms, living room, bedroom, kitchen, bath, modern; all-night service; $1,000 up. Jackson. Riverside 7163.

104TH ST., 206 WEST.
New building, 5-room apartment to sublet; great sacrifice. Mrs. Kay. Ashland 5942.

Apartments Unfurnished—Manhattan

Apartments of Three, Four, Five Rooms.

106TH ST. (929 West End)—4—$125, just finished; refrigeration; southern exposure, river view; every convenience; unusual closets.

108TH, 64 WEST (new building)—3-4 attractive rooms near park; reasonable rents. Inquire Supt. on premises.

112TH, 600 WEST—Three rooms, suitable for business couple. Supt. on premises.

118TH, 421 WEST—5-room front, hall service, Electrolux; near Columbia; $85.

119TH ST., 400 WEST.
BUTLER HALL.
Overlooking Columbia University.
New 16-story apartment hotel.
Three rooms, bath and serving pantry, $135 up; central refrigeration; roof garden, restaurant serving the very best at moderate tariff; Butler Hall appeals to those seeking quiet and refinement.
Inspection invited, 9 A. M. to 9 P. M.

122D, 502 WEST—4 rooms, neatly furnished, real kitchen; elevator. Apt. 62.

13?TH, 536-8 WEST (adjoining Broadway at City College)—Elevator apartments, five rooms; reasonable rent; concession. Supt.

1408 (near Riverside Drive)—Low after-season rentals, 25% under market; recently constructed elevator building; 3-4-5 rooms. Endicott 8900.

141ST (corner Convent Av., 270)—4 and 5 room apartments; rents reasonable; modern, light corner elevator apartment; fireproof; Sound and river view.

150-470-510 WEST—3-4-5 rooms, newly renovated; convenient location; moderate rental. Apply Supt. on premises.

160TH ST., 436 WEST (S. E. corner of St. Nicholas Av.)—Very desirable 4-room apartment; convenient to subway; moderate rentals. Supt. on premises or Wm. A. White & Sons, 350 Madison Av. Vanderbilt 0204.

172D, 735 WEST, and 736 West 173d—3-4-5 rooms; reasonable. Apply on premises [illegible] Haven Av.

[illegible]EST (corner Broadway)—Elevator; [illegible]ms; $75-$115. Supt.

AUDUBON AV., 145 (172d)—4-5 rooms, elevator; improvement; reasonable.

BROADWAY, 4,861 (204th)—5 rooms; new Frigidaire; every modern improvement.

WASHINGTON AV., 128 (164th) (Apt. [illegible])—Beautiful 5-room apartment; refrigeration. Phone Washington [illegible]

GRAMERCY PARK NORTH, 60 (at 21st St. [illegible]Av.)—3 and 4 rooms, beautiful dining alcove, 3 rooms; private [illegible]nd floor on Gramercy Park; apply on premises or Gaines, [Van Nostrand] & Morrison, Inc., 383 Madison [Av.] [illegible]300.

GRAMERCY PARK, 1—Beautiful 3-room corner facing park. Gramercy 5206.

LAUREL HILL TERRACE, 24-36.
[illegible]oadway subway and trolleys. [illegible]w, overlooking Speedway.
3-4 ROOMS.
[illegible] kitchen with cork floor.
[ELEC]TRIC REFRIGERATION.

RIVERSIDE DRIVE, 300—One 5-room, two [illegible]m, for sublet; apartment [illegible]gest sacrifice. Apply on [premises or Mrs.] Kay, Ashland 5942.

RIVERSIDE DRIVE, 51 (near 78th)—Beautiful apartment; magnificent view [illegible]ding; Frigidaire; immediate [illegible]

[illegible] (97)—All outside rooms, [illegible] apartments; will decorate [illegible]

[illegible]ee rooms, dining alcove, [illegible]cept $90. Endicott 1279.

UNUSUALLY DESIRABLE THREE-ROOM APARTMENT, LIGHT, SUN, AIR, VIEW; [illegible]ION. 12D, 16 PARK AV.

[illegible]irable three-room apartment, air, view; central location. [illegible] Av.

Apartments of Six Rooms and Over.

[illegible]oom, 3-bath apartment to [illegible] for Europe; great sacrifice. Mrs. Kay. Ashland 5942.

[illegible]ing park)—12 rooms, 4 [illegible] Cole. Plaza 0270.

[illegible]ST—Exceptional house, 7 [illegible]ath; steam heat, electric [illegible], high-class apartment [illegible]est 23d St. Chelsea 7187.

[illegible] 339 WEST. [illegible] bath; steam heated; [elec]tric lights; rent $75. [illegible] INC., 132 West 23d.

50S (1 door from 5th)—Fascinating duplex, 8 rooms, paneled dining room, 4 masters, fireplaces. Tillman. Rhinelander 7223.

55TH, 352 EAST—Attractive 6 rooms, heated apartment, single floor; quiet house.

56TH, 140 EAST—Elevator apartments; immediate occupancy; 7 rooms, bath, extra lavatory, $2,600. Supt. on premises. Tel. Plaza 3992.

74TH ST., 237 WEST.
(Between Broadway and West End Av.),
6 and 7 large rooms, 2 and 3 baths; high ceilings; light and airy; very low rentals.

74TH, EAST—Studio, excellent north light for artist, 5 rooms, freshly painted, two fireplaces, hot water, bath, sunny kitchen; $45. Telephone evenings only. Vanderbilt 2633.

74TH, 151 WEST—6 rooms; mechanical refrigeration; refined location; moderate rental; modern. Renting agent, or Slawson & Hobbs.

80S (near 5th)—Sublease spacious 11 rooms; $4,500; new building. Rhinelander 7222.

84TH ST., 119 EAST—Modern 6-room apartment with 3 baths, southern exposure. Apply on premises or to Pease & Elliman, Inc., 660 Madison Av. Regent 6600.

84TH, 11½ WEST (87)—Large, light rooms, steam heat, all improvements; second floor; reasonable rent. Apply Superintendent.

85TH ST., 1 WEST.
AT CENTRAL PARK WEST.
6 ROOMS, 2 BATHS.

86TH, 340 WEST,
near Riverside Drive; modern fireproof building; 6 desirable rooms; low rental.

88TH ST., 350 WEST.
Attractive 9 spacious rooms, flooded with sunshine; 3 baths; 8th floor; 3 exposures; very moderate rental. Supt. or Gaines, Van Nostrand & Morrison, 383 Madison Av. Eldorado 2300.

94TH, 68 EAST (between Park and Madison)—6 light rooms, steam heat; rent $70. Superintendent or Atwater 1661.

113TH, 601 WEST (N. W. COR. BROADWAY, FORREST CHAMBERS)—FINEST TYPE 12-STORY; 6-7-8-9 LARGE, LIGHT, SUNNY, MODERN ROOMS, 3 BATHS; LIVING ROOM 21x20; DINING ROOM 19x23; FRIGIDAIRE; RENT REASONABLE.

113TH, 600 WEST (corner Broadway)—6 to 8 spacious rooms, 2-3 baths; automatic refrigeration. Supt. on premises.

113TH, 611 WEST (near Broadway)—6 rooms, beautifully decorated; $125. Supt.

136TH, 618 WEST.
Near Drive; 6-7 rooms, all improvements, newly decorated, $90-$95.

173D CORNER (165 Audubon Av.)—Elevator; sunny front; six rooms; $75.

191ST, 601 WEST—Seven outside rooms, elevator; at subway station. Apply Supt.

RIVERSIDE DRIVE, 258 (corner 98th St.)—Six and seven rooms, $1,800 to $2,800; concessions given. Phone Riverside 9379.

WEST END AV., 320—Eight spacious rooms, four baths; corner; southern, eastern, western exposure; two maids' rooms; attractive rental. Call or phone Schuyler 4548.

Apartments of Miscellaneous Rooms.

2D AV., 156 (cor. 10th)—High-class elevator apartments, 4-5-6 rooms; most modern improvements. Supt. premises.

42D ST., EAST, Tudor City, four minutes' walk from Grand Central Station; apartments in eleven new fireproof buildings; apartments, 1 room, from $67; 2 rooms, from $99; 1 room with kitchen and dining alcove, from $77; 3 rooms, from $113; 4 rooms, from $120; 5 rooms, from $152; 6 rooms, from $212; furnished or unfurnished; Murphy beds, electric refrigeration, parks, maid and valet service, garage, two restaurants and coffee house, radio service, medical and nursing bureau, private school, children's playground, golf school and miniature golf course, drug and grocery stores. Mr. Darling, renting agent, office east end of 42d St. to 5 Prospect Place. Vanderbilt 8860.

48TH-49TH-50TH-51ST STS. (bet. 5th-6th Avs.)—1-3 room apartments; also full floors, north-south exposures; month to month leases; $50-$125. Reilly, 11 West 48th.

54TH ST., 300 WEST—2, 3 and 4 rooms, new building. Supt., or John H. Scheler, 236 West 55th St.

55TH ST., 100 WEST—An exclusive modern apartment house offering housekeeping suites of 2, 3 or 4 large, well-proportioned rooms at moderate rentals; exceptional service, owner management. Apply renting agent, 100 West 55th St.

57TH ST., 457 WEST (ADDISON HALL)—Just completed, 16-story, 1 to 3 room housekeeping suites, on yearly lease; silent automatic refrigerators. Representative on premises. Columbus 8720.

86TH ST., 64 EAST (between Park and Madison Avs.)—Modern 14-story building; sunlit apartments immediately available; 4-room apartment on 14th floor, $2,200; four 6-room apartments, 4th to 13th floor, $2,700-$3,000; concessions for extended leases. Agent on premises, Rhinelander 10407 or Butler & Baldwin, Inc., 15 East 47th St.

112TH, 601 WEST (corner Broadway)—5-6-7 rooms, 1-2 baths; modern improvements.

115TH, 502 AND 506 WEST—Elevator apartments, 4-5-6 rooms, $75-$85-$100 month.

116TH, 104 EAST.
PARK LEXINGTON APTS. (NEW).
SELF-SERVICE ELEVATOR.
2 ROOMS, KITCHENETTE, $35-$40.
3 ROOMS, REAL KITCHEN, $50-$55.

138TH, 620 WEST—2 and 3 rooms, all improvements; block Broadway subway.

156TH, 559 WEST (Broadway)—4-5-7 rooms; improvements; elevator; $75-$120.

BROADWAY (northeast cor. 149th, 567 West 149th)—CHEAPEST RENT ALONG B'WAY. 5-6-7 beautiful rooms, latest improvements, elevator service. Supt., or Mott Haven 1187.

RIVERSIDE DRIVE, 780.
4-5-6 room apartments to let in tenant owned and managed exclusive house; high standard service. Billings 2800.

Apartments Unfurnished—Manhattan

Apartments of Miscellaneous Rooms.

RIVERSIDE DRIVE, 790 (Riviera) (156th-157th Sts.)—12-story, fireproof; 5-6-7-8-9-10 room suites from $1,200 to $3,600. Nebring Brothers, Agents, St. Nicholas Av., corner 182d St. Representative on premises.

RIVERSIDE DRIVE, 375 (south corner 110th)—4-5-6-7 rooms, now renting at attractive rentals. Agent on premises.

WEST END AV., 780 (corner 98th St.)—5-6-7 rooms, 2-3 baths, every modern improvement; automatic refrigeration.

Penthouse Apartments.

57TH, 139 EAST—Corner 5-room apartment, 3 baths, living room 16x30, open fireplace; agent premises. Volunteer 2326.

68TH, 25 WEST—Furnished 4 rooms, 2 baths, terraced apartment; rental March to October; $375 month; privilege sublet longer, terms. Riverside 6813.

68TH, 12 EAST (the Croydon)—3 rooms, large private roof terrace, artistic, 17th floor; unusual view of Central Park; reduced rental; ready for occupancy. SKY-HOMES, INC., 103 Park Av. Ashland 0920.

70TH, 200 WEST (the Chalfonte)—17th floor, 3 rooms, 4 rooms and 5 rooms, high ceiling, fireplaces, ready in May. SKY-HOMES, INC., 103 Park Av. Ashland 0920.

72D, WEST—Overlooking Central Park West; 3-room penthouse apartment; rent charmingly furnished; mornings. Mrs. Jackson, Rhinelander 0200.

NEAR 5TH AV.—New building; 3 charmingly furnished rooms, fireplace, large roof terrace; 3 exposures; reduced. Regent 3712.

Apartments—Bronx.

Unfurnished.

NELSON AV., 1,433 (near 172d St.)—Lower floor, 2-family house; latest improvements; garage; reasonable rent. Jerome 9780.

WALTON AV., 1,735 (175th St.)—3-4 very beautiful, extra large rooms, all off foyer, all front; very modern building, 1 block 176th St. station Jerome subway; very reasonable; concession.

Apartments—Brooklyn.

Furnished.

TWO ROOMS—Bargain post-renting season rentals, very low; we have several extremely fine 2-room suites, beautifully furnished and enjoying full hotel service; these rooms are very large and perfectly located as to light, air and quiet; very fine bath, of course; try living with no housekeeping bothers; you will be surprised how little it costs, especially with the moderate-priced St. George restaurants so handy; Clark St. express subway station right in building; 4 minutes to Wall St., 15 Times Sq.; surprisingly low rents. Apply Mr. Toucher at desk, Hotel St. George, Clark St., Brooklyn.

SUPER SINGLE ROOM (Dual Use)—Bargain post-renting season rates very low. A luxurious living room by day and delightful bedroom by night; large, light and airy; perfect hotel service and delightful furnishings; a complete home at very low cost; try living this way without household bothers; Clark St. express station 7th Av. Interborough in building; 4 minutes Wall St., 15 Times Square. Apply Mr. Toucher, Hotel St. George, Clark St., Brooklyn.

THREE ROOMS—Bargain post-renting season rentals, very low; very fine, large light and airy rooms and bath; exceptional furnishings; full hotel service; fine location; complete freedom from housework and bother at very low lease rates; Clark St. express station 7th Av. Interborough in building; 4 minutes Wall St., 15 Times Square. Ask for Mr. Toucher, Hotel St. George, Clark St., Brooklyn.

3-ROOM APARTMENT, tastefully furnished; private bath, kitchenette and maid service; rate $15 week. 126 Herkimer St., Brooklyn.

Unfurnished.

BROOKLYN HEIGHTS (128 Columbia Heights)—Overlooking harbor, entire second floor, four rooms, living room, 14x28, wood-burning fireplaces, kitchen, refrigeration. Niemo.

CLINTON AV., 430.
An exclusive modern elevator apartment house offering housekeeping suites of 6-7 and 8 large well proportioned outside rooms owner management. Apply renting agent, 430 Clinton Av. (near Vanderbilt Av.).

EASTERN PARKWAY, 77 (THE HILLCREST)—Three rooms, $70; also 4 and 5 rooms; southern exposure; Frigidaire and linoleum; opposite I. R. T. subway station.

LEFFERTS PLACE, 105—Modern 4-story apartment house offering housekeeping suites of 2-3-4-5 and 6 rooms at attractively low rentals; exceptional service; owner management. Apply renting agent, 105 Lefferts Place.

Apartments—Staten Island.

Furnished.

ATTRACTIVELY furnished apartment, magnificent view, picturesque grounds, $55. Telephone 1719 Dongan Hills.

Apartments—Queens & Long Island.

Furnished.

FOREST HILLS—Sublet to Jan. 1, 3 rooms Tennis Place Apartments, $115 monthly; apartment attractively furnished, ample closet space, electric refrigeration; convenient station and local shops. See Supt. on premises.

JACKSON HEIGHTS.
THE ELITE OF APARTMENT HOUSES.
Newly furnished 3 rooms, $80 up; ideal location; excellent transit.
UNFURNISHED APARTMENTS, $50 UP.
JACKSON HEIGHTS BUILDERS.
37-51 90th St. Elmhurst Av. Station, Jackson Heights (Flushing Line).
Pomeroy 0930.

JACKSON HEIGHTS.
QUEENS GARDEN APARTMENT HOTEL.
Two and three rooms, complete housekeeping elevator apartment, surrounded by beautiful gardens, unfurnished from $50, furnished from $70; take B. M. T. or I. R. T. to Jackson Heights station or 5th Av. bus to corner 37-55 79th St. Havemeyer 7559.

Unfurnished.

CRYSTAL GARDENS (14 minutes from 42d)—All large, outside rooms, sunshine and air, no courts; spacious gardens; tennis courts; 3-4-5-6 rooms, $48 to $80; 4 rooms, semi-basement apartment, $45. 287 Hoyt Av., Astoria. Queensboro subway from Grand Central, B. M. T. from Times Square or 2d Av. "L" (Astoria line) to Hoyt Av. Send for booklet.

JACKSON HEIGHTS, NOW RENTING. Two rooms, $50; 3 rooms, $65; 4 rooms, $85; electric refrigeration; elevator; incinerator; Murphy bed; playground; tennis court; 3 blocks B. M. T., I. R. T., 2d Av. L; open daily, evenings and Sunday.
FRANK O'HARA, INC.,
40-10 82d St., Jackson Heights sub. sta.

JACKSON HEIGHTS—7 rooms, 3 baths; leaving city; sublet; reasonable. Call week days. HARTLEY, Murray Hill 1100.

KEW BREVOORT—KEW GARDENS. 2-6 rooms of distinction. Kelvinators. 119-51 Metropolitan Av. Virginia 1206.

3-ROOM APARTMENT, near subway, "Venezia Courts." 41-05 94th St., Elmhurst.

Apartments—Westchester.

Unfurnished.

BRONXVILLE.
Seven rooms, 2 baths, quiet, overlooking lake; $245 per month. Prince & Ripley, Inc., 109 Pondfield Road. Telephone Bronxville 2233 or Fairbanks 5075. "Headquarters for Bronxville apartments."

MOUNT VERNON—FLEETWOOD STATION. New Cedarcrest Apartments, all sizes, six elevators, day and night service; 3½ acres ground, tennis courts, playroom, electric refrigeration, large, spacious suites; rental, $85 month. Owner Management, 472 Gramatan Av. Telephone Hillcrest 1767. Inspect any time.

Apartments—New Jersey.

Furnished.

NEWARK—Desirable modern 4, 5 room apartments, near Lackawanna. 220 Roseville Av.

Unfurnished

NEWARK—Desirable 3-4-5 room apartments, near Lackawanna. 220 Roseville Av.

Apartments Wanted.

Furnished.

APARTMENT RENTING CO.—List furnished, unfurnished apartments. 167 West 72d. Endicott 1278.

Unfurnished.

TWO adults, mother and son, wish cheerful 4-room apartment; prefer floor in private house, west side below 110th, $75. C 413 Times.

FOUR rooms improvements, for May 1; vicinity West 34th St., Manhattan; state lowest rent for 2 or 3 year lease. G 866 Times Downtown.

Moving, Trucking, Storage.

LONG-DISTANCE movers, anything, anywhere, personally owning and operating 75 modern, insured vans; established 1896. Davidson Transfer, Storage Co., 728 11th Av. Columbus 4016.

MOVING anything, anywhere, 1,000 padded insured vans; offices in 162 cities; expert workmanship; lowest rate. United Van Service, Inc., General Motors Bldg. Circle 3193.

NATIONAL STORAGE, 148 West 90th St.—Storage, lowest rates; local long-distance moving, packing, shipping. Schuyler 1670.

Apartments and Rooms to Share.

74TH, WEST—Gentleman share attractive apartment with gentleman. Lexington 3543, 6 evening.

86TH, 257 WEST—Lady share unusual attractive studio room, kitchen, lady. Layton.

92D, 305 WEST—Gentleman will share 3-room apartment gentleman; reasonable.

107TH, 66 WEST—Gentlemen will share apartment with gentleman; phone, elevator. Walters.

Apartments and Rooms to Share.

174TH, 560 WEST (Apt. 1)—Lady will share apartment with two girls.

ARDEN ST.—Business girl desires young lady to share apartment. Call all day, Lorraine 7900, Apt. 1J.

MOUNT VERNON (Columbus Av.)—Thirty minutes Grand Central; business woman wishes quiet, cultured woman share spacious two-room apartment; sleep, enormous living room; every convenience; references. X 2025 Times Annex.

WEST END AV., 515 (4A)—Beautiful four rooms, baths; lady share ladies.

FOR $13 weekly business lady may share independence and privacy of lady's large, beautifully appointed room, bath and kitchen; unusually refined hotel; 2 blocks all transportation. Phone Bryant 1816.

GENTLEMAN share his apartment with business man. Washington Heights 4751, after 6.

VILLAGE—Young newspaper man share large room young man; reasonable. Chelsea 2361.

BUSINESS GIRL share apartment with young lady; reference. 90 N. Y. Times Brooklyn Branch.

Furnished Rooms—East Side.

10TH ST. (AT UNIVERSITY PLACE),
HOTEL ALBERT.
Stuyvesant 4961.
ROOM ADJACENT TO BATH,
$10.50 weekly for one, $15 for two.
ROOM WITH PRIVATE BATH,
$17.50 up weekly for one, $21 for two.
Suites at correspondingly low rates.

23D ST., 145 EAST.
KENMORE HALL.
NEW 22-STORY CLUB HOTEL.
Live in the Gramercy Park section. Applications received for rooms, $8 to $14 per week; double rooms, $16; swimming pool, gymnasium, spacious lounges; men and women on separate floors.

27TH (corner Madison Av.; Hotel Madison)—Outside, bright, sunny room and bath, for 2, $15 weekly; other rooms, $9-$12; daily, $1.50 to $3. Lexington 3940.

32D ST., 11 EAST (Stratford House)—Fireproof residential hotel, convenient to shops and theatres; transients accommodated; rooms with bath, $2.50 day; $15 week; special rates on suites; complete hotel service. Bogardus 1500.

32D, 34 EAST (Grand Union Hotel)—Room and running water, $8.75-$10.50; with private bath, $12 and $15 weekly; full hotel service.

33D, 137 EAST—Large room, also single, kitchen privileges, all conveniences. Quinn.

34TH, 128 EAST—Sunny, comfortable, attractively furnished; single, double; day beds. Hastings.

34TH, 122 EAST—$7-$12; exclusiveness, charm, privacy. Lexington 0990. Edgar Studios.

34TH, 120 EAST—Attractive, cosy room, elevator apartment. Caledonia 9335. Apt. 9.

35TH, 144 EAST—Exceptionally beautiful, large rooms, private baths; modern singles; reasonable.

35TH, 106 EAST—Owner's residence; room, bath; single, running water; gentleman; references.

36TH ST., 106 EAST—Nice, quiet, sunny room and bath; references.

37TH, 164 EAST—Comfortable, well-furnished room in my apartment; homelike. Moore-park.

37TH, 12 EAST.
Single room for gentleman, $8.

37TH, 153 EAST—Attractive large room, southern exposure; also single room.

39TH, 29 EAST.
Single, double; desirable, immaculate, reasonable, references.

39TH, 114 EAST (Murray Hill)—Large room, private bath; refined surroundings.

45TH, 139 EAST—Large rooms, very attractively furnished, connecting showers, permanent gentleman tenants; also single rooms, $35 monthly.

50TH, 329 EAST—Large room; suitable for 2; all modern conveniences.

53D, 63 EAST—Single room, adjoining bath and shower; permanent; references.

53D, 53 EAST—Large room, southern exposure, suitable 2 young men; references.

53D, 56 EAST—Elegantly furnished large single room, all conveniences; $9 weekly.

53D, 55 EAST—Large room, bath, southern; suitable 2 gentlemen; references; service.

62D, 120 EAST—Attractive, comfortable, large and small rooms; newly renovated.

66TH, 14 EAST—Room with or without private bath; inexpensive, considering section.

69TH, 232 EAST—Cozy room; private family; conveniences; telephone; $12.50.

74TH, 22 EAST—Attractive, large room, fireplace, running water, near bath; reasonable.

74TH, 28 EAST—Attractive room for 1; $7; references; all conveniences. Bergin.

80TH, EAST—Exceptional room, bath, real fireplace, private entrance, service. Rhinelander 6133.

86TH (1,032 Park Av.)—Room, $10; room, 2 exposures, kitchenette, $14; elevator.

89TH, 154 EAST—Attractive rooms, without private bath, kitchenettes, phone; reasonable.

95TH, 14 EAST—Unusual single, double; modern improvements; beautiful private home; references.

LEXINGTON AV., 279 (36th)—Modern accommodations; 1-2 rooms, with-without bath.

LEXINGTON AV., 331 (39th)—Attractively furnished room, near bath, shower. Caledonia 3158.

MADISON AV., 37 (CORNER 26TH),
MADISON SQUARE HOTEL,
quiet, homelike atmosphere; facing park, near city activities; outside single rooms, sharing bath, $10-$15 weekly. Lexington 6881.

MADISON AV., 1,117 (84th)—Large parlor, suitable business or living; also single.

ALLERTON HOUSES.
Club residence for men, conveniently located, affording every comfort, with the surroundings and service of the select club; lounge, library, billiards, squash courts and handball courts; rents $12 to $20 per week, according to location; for approved residents only; transients $2.50 to $3 per day.
For information telephone Plaza 6800.
143 East 39th St.
22 East 38th
and 130 East 57th St. 45 East 55th St. for women only.
New York, Chicago, Cleveland.

HOTEL RUTLEDGE—Women exclusively; sunny, private room, ideal location, transients accommodated; special rates; $10 upward weekly; Lexington Av. and 30th St. Ashland 8966.

Furnished Rooms—West Side.

10TH, 10 WEST—Attractively furnished; desirable location; elevator; refined business girl. Supt.

11TH, WEST—2 outside rooms, for cultured American man, 25-35 years old, in large bachelor apartment, splendid location; rental $60. R 746 Times Downtown.

11TH, 107 WEST—Small, sunny room, kitchen privileges; unusual transportation; $6. Campbell.

12TH (Village)—Large studio room; business persons, students; desirable environment. Chelsea 2361.

21ST, 4 WEST (near 5th Av.)—Large rooms, $8-$10, kitchenette; single, $4.

23D, 260 WEST (CAVANAGH'S).
Large room with private bath, steam heat, electricity, hot water; gentlemen.

32D ST. AND BROADWAY.
HOTEL MARTINIQUE.
RATES TO
PERMANENT GUESTS.
ROOMS WITH USE OF TUB BATH AND SHOWER; SINGLE, $12 TO $15 PER WEEK; DOUBLE, $15 TO $20 PER WEEK.

34TH STREET near Broadway
HERALD SQUARE HOTEL.
Rooms with running water, $9-$12 weekly.
Rooms with bath or shower, $12-$15 weekly.
Rooms, double, with run. water, $14 weekly.
Rooms, double, with bath, $15-$21 weekly.
Rooms airy, comfortably furnished, well heated; special monthly rate.

35TH, 328 WEST—Rooms, double, single, front; light housekeeping. Gale.

42D ST., 351 WEST.
COMMODORE CLUB HOTEL.
New 21-story hotel for men and women.
RATES $15 WEEKLY UP.
Bedroom-living room combined, kitchenette, refrigeration, bath, gym, swimming pool.

44TH, 123 WEST (Hotel Langwell)—Single rooms; adjacent bath; $10-$12 weekly.

45TH ST., 109 WEST (Times Square)—HOTEL ST. JAMES, singles, $13-$15 weekly; double, $17-$21 weekly; single, bath, $17.50-$21 weekly; double, bath, twin beds, $23-$25 weekly; exceptionally large and well ventilated rooms; a high-class hotel carefully conducted.

47TH ST., 106 WEST (RALEIGH HALL).
A RESIDENCE FOR MEN
where, at rates lower than average, men enjoy comfortable quarters, live well and appreciate quiet, exclusive club life.
$10-$17 WEEKLY, $2-$3 DAILY.

47TH, 157 WEST (HOTEL MANHATTAN)—Room (running water), $12 weekly; with private bath, $15 weekly; room and bath (double), $18 weekly.

48TH, 319 WEST (Hotel Belvedere)—Large bed-living room with bath, closet and serving pantry; completely furnished; as low as $25 per week; full hotel service.

48TH, 38 WEST—Large front room, twin beds; elevator; telephone; private bath.

48TH, 25 WEST—Attractive single, large closet, near bath, shower. Bryant 3867.

49TH ST., 130 WEST.
HOTEL CHESTERFIELD.
Rooms, adjacent bath, $12 weekly; with bath, $18 single, $21 double.

51ST (7th Av.; Hotel Victoria)—Room with both private bath and shower, circulating ice water, servidor and radio, $20 weekly single and $27 double.

Furnished Rooms—West Side.

51ST (at 5th Av.)—1 room, nicely furnished; private entrance; $50 month. Volunteer 4865, afternoon.

56TH, 106 WEST.
NEW COLLEGE MEN'S CLUB,
having restaurant, lounge, library and billiard room; will rent a few attractive bedrooms to approved non-members.

56TH, 207 WEST—Beautifully furnished rooms, twin beds; excellent heat; best location; elevator apartment; $9 up. Apt. 4E.

57TH, 118 WEST—Room on men's club floor; complete hotel service; $14 weekly.

57TH, 49 WEST (2E)—Large room; suitable two; large closet; running water.

60TH ST. (west of Broadway).
ST. PAUL HOTEL.
Rooms, with running water, $1.50.
Rooms, with private bath, $2.
SPECIAL WEEKLY RATES.
One block from Columbus Circle.

61ST, 10 WEST (corner Broadway)—Single room, connecting bath; $1.50 daily, $9 weekly up; full hotel service.

70TH ST., 115 WEST (near Broadway).
STRATFORD ARMS.
CLUB RESIDENCE
for single men and women.
Rooms Available for
Men at $11; Women, $12.
Full hotel service with three club features; Gymnasium, lounge, reception rooms, billiards; everything to make your stay most inviting; references necessary.
Rates $10 to $20 weekly. Trafalgar 9400.

71ST, 137 WEST—Beautiful, newly furnished single rooms, steam, water, telephone; reasonable.

71ST, WEST—Double, twin beds, running water, shower; $10-$12. Endicott 4522.

71ST, 27 WEST—Delightful single rooms, $7-$10; doubles, $12-$14-$16.

71ST, 68 WEST—Lovely front room, adjoining bath, $9; refined owner's home.

71ST, 342 WEST—Handsome, sunny, double; kitchenette; also single; elevator. Apt. 5.

72D ST. AND BROADWAY.
HOTEL ST. ANDREW.
Comfortable rooms with hot and cold running water, $2.50 a day; with private bath, $3; special rates on permanent basis; full hotel service. Endicott 4080.

72D—Elaborate room, adjoining bath; private family; 16th floor; $15. Endicott 4526.

73D ST., 126 WEST (HOTEL NOBLETON). Furnished 1 and 2 outside rooms, private baths; every transit line. 72D St. subway express practically at door. Weekly rates, $17.50 up; EXCEPTIONAL HOTEL SERVICE. ENDICOTT 4500.

74TH, 248 WEST—Beautiful, large, $12; small, $6; all conveniences; improvements; references.

75TH, 57 WEST (41)—Beautifully furnished, double, single; real kitchen privileges; also studio, baby grand; extremely reasonable; elevators.

75TH, 57 WEST (93)—Beautifully furnished, large, sunny room; exceptionally low rent.

75TH, 57 WEST (90)—Beautifully furnished, large room, dressing closet; $10.

75TH, 57 WEST—Sunny; tenth; large, outside room, ladies, couple. Apt. 101.

75TH, 122 WEST—Beautiful large room, private bath; single room, running water.

75TH, 112 WEST—One and two rooms, baths, housekeeping; $12-$20; singles.

75TH, 234 WEST—Large, attractive room, private bath, steam heat, telephone.

75TH, 116 WEST—Single, double, $7 up; also basement; couple, gentlemen; references.

76TH, 103 WEST—Desirable rooms with, without bath, kitchenettes, fireplaces; $7 up.

76TH, 60 WEST—Room, gentleman, private family; elevator; reasonable. Apt. 4E.

77TH, 315 WEST—Double rooms, baths, kitchenettes; complete new furniture; every improvement.

78TH, 203 WEST—Attractive, immaculate, 2 rooms, kitchenette, $16.50; medium, $8. Campbell.

78TH, 150 WEST—Exquisite, newly decorated and furnished, private bath; also single.

76TH, 140 WEST—Attractive back parlor, $18; sun parlor, $12; single; steam.

79TH, 267 WEST (Clarke's Residential Studio Club)—Girls; kitchen privileges; reasonable; references.

79TH, 315 WEST—Very attractive, large, double; complete kitchenette; convenient transportation. 7E.

79TH (401 West End)—Single for gentleman, $8-$10; running water. Foss.

80TH, 100 WEST (HOTEL ORLEANS). Delightful rooms, $10, $12, $15 weekly.

80TH (411 WEST END)—Large double, piano, kitchenette; single, attractive. Dodge.

81ST, 139 WEST—Beautiful large rooms, private bath; use kitchen; single; reasonable.

81ST, 265 WEST—Clean, attractively furnished; suitable 1-2; running water. Little.

81ST, 131 WEST—Large, medium rooms, private baths, piano; reference; private house.

81ST, 200 WEST—Comfortable double room, bath, telephone, steam; $8. Apt. J.

82D, 33 WEST—Large front room, clean, comfortable; $10-$14; single, $6.

83D, 20 WEST—Large room, southern exposure, bath, kitchenette; immaculate; homelike.

83D, 316 WEST—Bachelor quarters; reasonable. Call between 6-7. Susquehanna 7983.

83D, 324 WEST—Convenient, small, lavatory, running water, elevator, neat home. Squires.

83D, 28 WEST—Large front rooms, adjoining bath, twin beds, $10-$12.

83D, 5 WEST—Single, double rooms newly furnished; private bath; reasonable rates.

84TH, 320 WEST (NEAR DRIVE).
Elevator building; large, sunny rooms, with, without large kitchenettes, reasonable; others; all running water; switchboard; quiet; $7-$14.

84TH, 104 WEST (6E)—Unusually attractive commodious, double, front; 3 windows; elevator; telephone; special rates; permanent; business gentlemen.

84TH, 320 WEST (NEAR DRIVE).
High-class elevator, large, sunny room, twin beds, $14 (6th floor); others, all running water, $7-$9; switchboard.

84TH, 351 WEST (Riverside)—Beautiful, private bath, lavatory, kitchenette, suitable 2-3.

84TH, 341 WEST—Attractive front double rooms, private baths, kitchenettes; also singles.

84TH, 268 WEST (4th floor)—Large, clean, front room; all improvements; reasonable.

85TH ST., 345 WEST (Florence King Studios)—Comfortable home, 1 or 2 business girls, $7 each; third floor; elevator; kitchen privileges; references. Susquehanna 4598.

85TH, 23 WEST—Desirable room, near park, for business man or woman seeking quiet, comfortable surroundings.

85TH, 345 WEST (2E)—Double front bed-living room, unusually well furnished; single; shower, kitchen privileges. Susquehanna 5081.

85TH, 63 WEST—Beautiful front, adjoining bath, kitchenette, private house; moderate; references.

85TH, 62 WEST—Attractive, large, private bath; refined surroundings; singles, $7-$8.

85TH, 327 WEST (Apt. 2)—Attractive, single room, running water; also front.

86TH—ROOM AND BATH, $90 MONTH.
2 ROOMS AND BATH, $125 MONTH.
Attractive daily and weekly rates.
HOTEL BRETTON HALL.
Broadway at 86th St. Endicott 8000.

86TH (Riverside)—Private family will accept educated gentleman in newly furnished room; $13.50. Phone Susquehanna 0549 for appointment.

86TH, 129 WEST—Lovely large double, private bath, kitchenette; single; ideal location.

86TH (2,345 Broadway)—Worth investigating; $7 upward, private bath, $16; housekeeping. Adler.

86TH, 130 WEST (10C)—Large, beautifully furnished room; private family; delightful atmosphere.

87TH, 344 (near Riverside)—Attractive double, kitchenette, private bath; also beautiful single.

88TH, WEST—Attractively furnished, finest home, massive shower baths; doorman, Schuyler 7591.

88TH, 250 WEST (43)—Large, comfortable, $12; attractive, sunny suite, kitchenette; reasonable.

88TH, 63 WEST (Central Studios)—Large front, piano, kitchenette, $15; single, $9.

89TH, 57 WEST—Attractively furnished suite, single rooms, near bath; every convenience.

90TH (Broadway)—Beautiful, large, adjoining bathroom, shower; private family; gentleman. Schuyler 0250.

92D, 294 WEST—Worth seeing; single; running water; elevator; conveniences; $7-$9. Bayer.

92D, 59 WEST—Bright single room, private house; all conveniences; references.

93D, 307 WEST (RIVERSIDE GIRLS' CLUB)—Beautiful rooms, excellent food, every convenience; $12-$13 weekly.

93D, 308 WEST—Large, sunny, beautifully furnished, running water, modern conveniences. Nance.

94TH, 310 AND 315 WEST.
"Most up-to-date Furnished Rooms."
Small or Large. Single or Double.
Private Baths. Kitchen Privileges.
$6-$8-$10-$18 WEEKLY. HOTEL SERVICE.

94TH, 314 WEST (6RW)—Double, single; refined; phone, elevator.

95TH, 310 WEST (APT. 51)—OUTSIDE ROOM, ADJOINING BATH, PRIVATE FAMILY; OVERLOOKING TENNIS COURT; GENTLEMAN; ALL CONVENIENCES.

95TH, 10 WEST—Immaculate single, running water, closet; American home; gentlemen, $7.

95TH, 316 WEST (51)—Single, light; water, elevator, shower; private. Riverside 7423.

95TH, 310 WEST (41)—Sunny, front, twin beds, elderly couple, friends. Angove.

97TH, 229 WEST—Handsomely furnished large front room in lovely, quiet home; immaculate; every comfort and convenience; Radiola; rented by Christian person; reasonable. Bailey, Apt. 6D, 6th floor.

97TH, 209 WEST (Broadway-Amsterdam)—Large, immaculate parlor; single, $10; elevator. MacConnell.

Furnished Rooms—West Side.

97TH, 305 WEST (Apt. 4W)—Single, adjoining bath; elevator; $8.50. Afternoons, evenings.

97TH, 316 WEST—Attractive, $7 weekly; private apartment; business gentleman preferred. White.

98TH, 254 WEST (ROBERT BURNS). Singles and doubles, kitchen privileges; newly furnished; hotel service; $8-$15.

99TH, 243 WEST (2E)—Attractively furnished front, twin beds, shower; private; $12.

99TH, 244 WEST (corner Broadway)—Desirable single, clean apartment; $6. Kelly. 55.

101ST (Broadway)—Beautiful, immense room; French family; immaculate; $15; gentleman. Riverside 6448.

101ST (839 West End Av.)—Large front, nicely furnished; private family. 6C.

103D, 202 WEST—ROOMS, HOT, COLD RUNNING WATER, ADJACENT BATH, $9 WEEK; PARLOR, BEDROOM, BATH, $21 WEEK; FULL HOTEL SERVICE. HOTEL CLENDENING. Academy 3510.

104TH, 65 WEST—Single, cozy, light; private American family; $5; gentleman. Peterson.

107TH, 312 WEST—1-2 rooms, baths, kitchenettes; most beautifully furnished; reasonable.

107TH, 230 WEST (34)—Desirable living-bedroom, 1-2; $10-$12.

109TH, 312 WEST (4)—Attractive, immaculate, adjoining bath; private family; gentlemen; reasonable.

109TH (near Riverside)—Southerners; light single room; running water; reasonable. Academy 4338.

109TH, 174 WEST—2 connecting rooms, attractive, outside, suitable 2-3 gentlemen or couple; reasonable; kitchen privileges. O'Neil.

110TH, 544 WEST (near Broadway)—Rooms, suites, men's new 8-story clubhouse; hotel service; restaurant; daily, weekly, monthly.

110TH, 412 WEST—Charming, single; small apartment; housekeeping; convenient transportations; $8. Foster.

111TH, 545 WEST (Broadway)—Single, double, sunny; reasonable; newly furnished. Apt. 9A.

111TH, 611 WEST—Homelike single, $8; private telephone, shower; gentleman. Apt. 48.

111TH, 518 WEST (Apt. 2)—Large, immaculate, bath adjoining; private; $8 weekly.

112TH, 542 WEST (5D), corner Broadway—Large, exquisite bedroom (2 only), spacious closets, exclusive bath; real home atmosphere; reasonable.

112TH (2,880 Broadway)—Unusually attractive, large front; also smaller room; baths, showers; elevator; reasonable; top floor. Apt. 20.

112TH, 611 WEST (32)—Beautifully furnished, sunny, front, double room, twin beds.

112TH, 306 WEST (Apt. 2C)—Attractive room in high-class apartment house; no other roomers; $6.

112TH, 601 WEST—Comfortable, newly furnished, single, double rooms. Mrs. Shea, 4D.

112TH, 542 WEST (Apt. 4A)—Attractive, well-furnished room, running water, $8.

112TH, 511 WEST (12A)—Attractive, clean, quiet, sunny front room; elevator; $8.50.

113TH, 549 WEST—Altora Residence Club. Women; rooms, suites, apartments, $5.75-$10.75.

113TH, 510 WEST (3)—Wonderful opportunity gentleman seeking home; $8. Cathedral 1502.

114TH, 411 WEST (4D) (Columbia)—Bed-living, kitchen privileges; every convenience; refined home; elevator; $9. Cathedral 7137.

114TH, 600 WEST—Sunny room, running water, shower; reasonable; gentleman. Apt. 5W.

115TH, 629 WEST—Beautiful sunny room, for 2, featuring new Colonial furnishings, unusually attractive, clean, $15-$17. McKenny.

115TH (50 Morningside Drive)—Sacrifice charming double, kitchenette; bath; extra closets. Smith.

115TH, 601 WEST—Outside single, double, bed-sitting rooms, women, reasonable. Lowrey.

116TH, 606 WEST (Apt. 114)—Attractive, light double, daybed, living, running water, kitchen privileges; desirable home; reasonable.

117TH, 201 WEST (HOTEL HAMILTON). Extra large front rooms; beautiful park view; wonderfully furnished; kitchenettes; elevator; $9-$11; some $7-$8; 2-3 rooms, large kitchenette, $12-$16.

118TH, 418 WEST (52)—Sunny single, near bath; $6-$7; quiet; elevator.

121ST, 501 WEST (Kings College Club)—A delightful home, where many professional and business people enjoy invigorating air and quiet of Morningside Heights after the confusion of downtown; rooms, suites, $6 to $20 weekly; showers, parlors, dancing; excellent tea room; near parks, churches, colleges. Hostesses: Mrs. Young, Mrs. Jones, Miss Payne. Cathedral 6668.

135TH, 602 WEST—Comfortable, clean, homelike room; modern; every convenience; 2 blocks Broadway subway; near Riverside; business girl or man; $20 monthly. Apt. 23.

144TH (39 Hamilton Terrace)—Exceptionally large, elegant, outside, private bath, independent entrance.

151ST, 518 WEST (Broadway)—Beautiful outside singles, $6 up; doubles, $10; kitchen privileges; steam, telephone, shower, elevator; also 2-3 housekeeping suites. Edgecombe 5517.

152D, 479 WEST (Vonderkammer)—Comfortable front room, steam, shower, telephone; $6; light housekeeping.

165TH, 540 WEST—Comfortable, clean, homelike room; modern elevator apartment; use of kitchen; business girl or man; $20 monthly. Apt. 34.

GREENWICH VILLAGE (16 Christopher)—Young man, American, rent room in his well-furnished apartment to gentleman. Call evenings. Liberty.

MORNINGSIDE DRIVE, 100 (120th), subway station 116th-Broadway—Delightful location. Heights, overlooking park. Residence club, near Columbia. Two buildings. Reception rooms. Dining rooms. Single, $6-$12. Small, bath, $7.50. Double, $12-$14; suites, kitchenettes, 8x12.

RIVERSIDE DRIVE, 380 (5C)—Exceptional, corner, master, adjoining bath; gentleman; breakfast; references.

RIVERSIDE DRIVE, 610 (52d)—Attractive room, running water, $8; small, $6; references.

RIVERSIDE DRIVE, 395 (112th)—Charming, 3 windows, river view, private bath; suitable 2.

RIVERSIDE DRIVE—Attractive double front, private bath; high-class apartment. Academy 2989.

RIVERSIDE DRIVE, 362—Delightful large double, single; housekeeping privileges; best location. Manning.

RIVERSIDE DRIVE, 202—Newly furnished bed-sitting; river view; kitchen privileges. Mair.

RIVERSIDE DRIVE, 380 (110th)—Beautiful, outside, 1-2, $10. Cathedral 7070. (2G.)

RIVERSIDE DRIVE, 222 (94th; Apt. 44)—Attractive double, shower, spacious closets.

WEST END, 347—Large front room, piano, private bath, kitchenette; also smaller room; select home; refined business people.

WEST END AV., 425 (corner 80th)—Pleasant outside double room, running water, day-bed. Apt. 1 South.

CLAREMONT CLUB.
Single and double rooms, river view, beautifully furnished, $7 up; showers, running water, radio room, dancing, social surroundings; references. 140 Claremont Av. (122d).

BEAUTIFUL large room, private family; references essential. Washington Heights 3010, Apt. 25.

ATTRACTIVE front, single room; elevator apartment; $8. Susquehanna 7659.

Furnished Rooms—Brooklyn.

FINE NEW HOTEL ROOMS
AT BOARDING HOUSE PRICES.

Single rooms in Hotel St. George, Greater New York's largest hotel; all these rooms are in the great, brand new Residence Tower; full hotel service; gorgeous furnishings; luxurious atmosphere; $12 to $17 per week on lease, transients a trifle higher, single rooms only.

Magnificent direct outlooks over New York Bay and lower Manhattan; free morning use of world's most costly swimming pool, largest pool in the city, natural, super-sterilized salt water; also mechanical exercise room—both open in a few days.

Fine food, exquisitely served; prices from 35-cent breakfast, 50-cent luncheon and $1 dinner.

Four minutes to Wall Street, 2 to Boro Hall and 15 to Times Square by 7th Av. Interboro subway. Clark St. express station in the building.

These are the most remarkable accommodations in all New York; nothing like them exists; fine social atmosphere.

HOTEL ST. GEORGE,
Clark St., Brooklyn.
Phone Main 10000.

Furnished Rooms—Brooklyn.

BAY RIDGE—Two furnished bedrooms, in private home; good residential section; hot water heat; references required; middle-aged business people preferred. 260 74th St., Brooklyn.

BAY RIDGE (119 Senator St.)—Large double room, newly decorated; bath adjoining; all conveniences; breakfast optional. Atlantic 3173.

HICKS ST., 137 (Mansion House)—Famous 100 years, heart of aristocratic old Brooklyn Heights; fine, large, light single rooms, $7 to $17 per week; doubles, $20 to $31 per week; two and three room suites, $25 to $35 per week; wonderful meals, $2 per day per person; good furnishings; half block from Clark St. express station, 7th Av. Interboro subway.

PINEAPPLE ST., 35—One and two rooms to let; ground floor.

Furnished Rooms—Long Island.

JACKSON HEIGHTS—Refined family, rent beautiful room, lady; reasonable. Evenings. Havemeyer 9601.

Furnished Rooms—Wanted.

GENTLEMAN desires room with private family in neighborhood of Union Square. R 33 Times.

YOUNG LADY wishes clean, comfortable room, kitchen privileges; 15 minutes Grand Central; $8. J 144 Times.

YOUNG LADY, attractive room, private family, no roomers, West 70th-90th. R 171 Times.

YOUNG MAN desires comfortable room; reasonable; no other roomers. J 125 Times.

Furnished Rooms—Wanted.

YOUNG MAN (Jewish) desires sunny room; young couple or small family; $10; Manhattan; no landladies. L 516 Times.

Unfurnished Rooms.

61ST, 126 EAST—Large, light room; southern exposure; reasonable.

63D, 148 EAST—Very large, square, sunny room; wood-burning fireplaces; $50 monthly. Call after 12.

78TH, 207 WEST—Studios, living conveniences; redecorated; northern, southern exposures; $30-$65.

Board—Manhattan—Bronx.

30TH, 131 EAST—Large, sunny double room, private bath; steam; board optional.

57TH, 323 WEST—Newly decorated, large, small; private bath; piano; excellent cooking.

78TH, 164 WEST—Single, double, private bath, telephone every room; home cooking.

90TH, 24 WEST—Beautiful single, double rooms; exceptional table, reasonable. Spier.

97TH, 310 WEST (24)—Children, school age; day time, room mother. Riverside 0179.

MADISON AV., 193—IDEAL LIVING ROOM, BATH; SPLENDID FOOD.

REGISTERED NURSE, accommodate convalescents, aged, slightly nervous people; sunny rooms. Clarkson 5218.

IT COSTS NO MORE TO LIVE at a hotel with full service than at a boarding house.
Single room and bath, $25 week.
Double room and bath, $45 week.
Which includes all meals.
HOTEL WESTMINSTER,
420 West 116th St., 1 block east of B'way.

HOUSEHOLD SITUATIONS WANTED

55 cents per agate line daily. 65 cents Sunday.

Advertisements may be placed at any branch office of The Times or at any of the 800 classified advertising agencies located throughout metropolitan New York.

Female.

CHAMBERMAID or cooking, colored; city or country; reference. University 5729. Room 8.

CHAMBERMAID, thoroughly experienced, wishes position with private family. Regent 8616.

CHAMBERMAID, waitress, light housework; neat Irish girl. Call, Ashe, 522 West 51st, all day.

CHAMBERMAID, waitress, housework or kitchenmaid; reference. Butterfield 6900, Extension 504.

CHAMBERMAID-WAITRESS, French; references; go country if permanent. Bogardus 8070, 11-6. Louise, 73 Madison Av.

CHILDREN'S MAID; French; visiting; good seamstress. Volunteer 8243.

COMPANION, HOME SUPERVISOR—Southern lady, musical, desires position of trust with children; travel abroad with lady. Riverside 6015. R 148 Times.

COMPANION-NURSE, useful, to woman, child; refined, Protestant; languages; travel. Chelsea 5154.

COMPANION, cook, care semi-invalid lady; $15 weekly. Pim, 142 West 17th St.

COMPANION to lady; refined; willing to travel; reference. M 228 Times.

COOK, housework, colored woman; reliable; gives satisfaction where good cooking is essential; $18 week. Prospect 1959.

COOK, houseworker, chambermaid-waitress, chambermaid-laundress (3), Finnish, experienced. Wasa, 1,083 Walton Av.

COOK, German, competent, wishes position; wages $95-$100. Atwater 8570. Care of Mrs. Abrams, 165 East 89th St.

COOK wishes position; good, plain cooking. Sacramento 1988.

COOK, houseworker, Polish; references; sleep out. Babicky, 153 Avenue A, Apt. 10.

COOK, German, very good, no hard work. Call Monument 5587.

COOK, colored, private, public; experienced. Phone Englewood 2986. Banks.

COOK, Southern, colored; long reference; good worker. Bradhurst 2334.

DRESSMAKER, young American, expert fitter, fine hand sewer, alterations, sport clothes, coats, &c.; $5 day home. Endicott 2999.

DRESSMAKER, artistic, designer; restyle your wardrobe to new; perfect form fitting; 5th Avenue experience; out days. Edgecombe 6015.

DRESSMAKER, excellent fitter, ensembles, chiffon, Summer dresses, also remodeling, reasonable. Sacramento 8746.

DRESSMAKER, expert, latest mode fitting, finishing, remodeling; moderate. Miss Armitage. Susquehanna 10068.

DRESSMAKER, fashionable, Spring, sportswear; all styles; youthful lines; excellent remodelling. Riverside 7129.

DRESSMAKER-TAILORESS, very competent, coats, dresses; also remodeling. Susquehanna 3453.

DRESSMAKER'S HELPER OR FINISHER, EXPERIENCED. AUDUBON 5097.

FINISHER, colored, experienced, work with private dressmaker or tailor. Edgecombe 0980.

GENERAL houseworker, colored; whole, part time; sleep in, out. Dutton, University 5087.

GIRL, German, desires position chambermaid; good seamstress; speaks a little English. Roos, 1,181 Sherman Av., Apt. 34, Bronx.

GIRL, colored, intelligent, wishes part-time morning housework; good references. Audubon 8037.

GIRLS, 2, colored; general housework; good cook; city, country; references. Edgecombe 6095.

GIRL, light housework, plain cooking for couple, or mother's helper; sleep out; no Sunday; $18 weekly; references. J 127 Times.

GIRL, colored, housework, plain cooking, chambermaid, waitress; sleep out; reference. Audubon 1392.

GIRLS—Cook and waitress, chambermaid, need position; city, country. Phone Edgecombe 8987.

GIRL, German education, care of children; 2-6 years, good sewer, best references. Call after 2. Ingersoll 4976.

GIRL, chambermaid or housework, morning. University 8737.

GIRL, colored, housework, no cooking; whole time; sleep out. Bradhurst 6496.

GIRL wishes housework, afternoon or morning; personal references. Edgecombe 6185.

GIRL, neat, colored, houseworker, city or country; references. Endicott 7294.

GIRL, German, wishes position as chambermaid. Lenz, 177 East 82d.

GOVERNESS—Lady wishes to place her Swiss governess; four years' experience, French, English, music. Write Apt. 1D, 8,438 120th St., Kew Gardens, L. I.

GOVERNESS (officer's daughter), visiting housekeeper; any position trust; French, music. 85 Lexington.

GOVERNESS, nursery, experienced; capable, best references. Stuyvesant 2409 or M 298 Times.

GOVERNESS, visiting, takes children (over 4) out mornings-afternoons. K 228 Times.

HOUSEKEEPER, practical nurse to lady, references; moderate. Box 1,702, 585 West 181st St.

HOUSEKEEPER, Englishwoman, young, refined, married, desires position; sleep out. J 143 Times.

HOUSEKEEPER, refined, educated, Scotch; capable entire charge; good home essential. Mrs. Corey, 24-09 40th Av., Long Island City.

HOUSEKEEPER, not servant type; 32; charge motherless home; $75. M 292 Times.

HOUSEWORKER, colored; half time; small family. Bacon. Phone Audubon 5642. Apt. 7E.

HOUSEWORK, girl, light colored, part time mornings or hours afternoons. Monument 4379.

HOUSEWORKER, neat, light colored, reliable; reference; good cook; part time. University 1379.

HOUSEWORKER, colored, very efficient; whole or part time; reference. Call Cathedral 7053.

HOUSEWORKER, girl, light colored, good cook, chambermaid, waitress, experienced; references. Bradhurst 7752.

HOUSEWORK-COOKING, young, neat; highest personal references. Write Paulson, 433 East 72d.

HOUSEWORKER, colored, experienced, or part time; sleep out; references. Bradhurst 3289.

HOUSEWORKER, reliable colored woman, day's work or part time; references Bradhurst 6933.

HOUSEWORKER, competent Swedish woman day's work, washing, cleaning, cooking. Peterson. Rhinelander 6140.

HOUSEWORKER, colored girl, desires position; good cook; references. Edgecombe 6663.

HOUSEWORKER, part time, mornings preferred; good cook. Monument 6193.

HOUSEWORKER, young, thoroughly experienced; references. Susquehanna 10070.

HOUSEWORK, mornings, or shoppe maid; experienced. Tillinghast 2429 after 11 A. M.

HOUSEWORKER, Irish, good cook; $75 to $85. Fairbanks 0971.

HOUSEWORKER, Italian lady, all or part time work, best references. Longacre 1296.

HOUSEWORK, girl, colored, wishes position, whole time. Call all week. Bradhurst 9961.

HOUSEWORK, colored girl, wishes whole or part time. Call Bradhurst 2900.

HOUSEWORK, colored girl, sleep in-out; good cook; reference. Bradhurst 8465.

HOUSEWORKER, young, white, wishes position, sleep out. Telephone University 6834.

HOUSEWORKER wishes position, sleep home. Cernek, 1,414 Merriam Av. Bingham 6593.

HOUSEWORKER, white, full or part time, trustworthy, phone. Lorraine 8789.

LAUNDRESS, thoroughly experienced, wishes to take in wash; large yard; artistic ironing; references. 42 West 51st. Volunteer 1448.

LAUNDRESS, experienced. Wednesday, Thursday; call mornings, evenings; good references. University 1191.

Female.

LAUNDRESS—Wishes to cater several particular families; fine work of every description; French pleating specialty; large yard; references from most prominent people. Regent 4461.

LAUNDRY, refined, colored; bundle work; take home or day's work. Monument 6555.

LAUNDRESS wishes day work; references. Call Davenport 1582.

MAID, colored, help plain cooking, sleep in; references. Rattey, 309 West 148th.

MAID, light colored, reliable; no laundry; city, country. Edgewater 1430 all week.

NURSE, registered New York, wishes complete care crippled, mentally handicapped child; excellent professional, character; references. C 401 Times.

NURSE, infant's, refined German, 4 years' experience, to 1 child; excellent references. Call Ravenswood 10081, between 10 A. M.-6 P. M.

NURSERY GOVERNESS, well educated, experienced; physical care; excellent sewer. Sacramento 7441.

NURSE, children's, young girl, refined, experienced; excellent references. L 505 Times.

NURSE, registered, colonic irrigations, massage; women, children desired. Trafalgar 9400. Room 809.

NURSE, German, hospital trained, experienced, formulas, care of infant; $90. Riverside 1408.

NURSE, German, refined, experienced, references, wishes position to children. Raymond 2504.

NURSE, 19 years' experience, wishes position, infant; country preferred. Hillcrest 5429M.

NURSE, companion, 35, refined, to lady; references. Edith Warren, 1,056 Pennington Av., Trenton, N. J.

NURSE—Lady would like to place excellent trained baby's nurse. Telephone Mrs. Hollander. Nassau 623.

NURSE, German, experienced, wishes position to children; good references. Ravenswood 0153.

NURSE, child's; very competent. M., 203 East 82d. Regent 8616.

NURSE, companion to lady, experienced. Nevins 2913.

NURSE, child's; thoroughly experienced; city references; sleep out. C 410 Times.

NURSE, German, 21, wishes position with children 2 years up. Evergreen 0485.

NURSE, German, trained, take care of infant. Call Ingersoll 7038.

NURSE, practical (colored), to lady; full or part; good cook. Audubon 1936.

WOMAN, German, wishes day's work, laundry, cleaning; personal references. C 425 Times.

WOMAN, young, German, wants housework, day or part time; no objection evenings or Sundays. Ehler, 223 East 89th.

WOMAN, colored, wants whole time; good cook, waitress; sleep out. Cathedral 9156.

WOMAN take child out; hourly, 40 cents; preferably baby. Clarkson 7217.

FAMILY going to Europe want to place their cook and chambermaid-waitress, mother and daughter, Hungarian, who have been in their employ 7 years; wages $175. Phone Tuckahoe 0817.

TRAVELING COMPANION to lady or governess young lady; educated, languages; references. X 2178 Times Annex.

MORNING engagements by educated woman as attendant, companion to lady; strictly first class. K 226 Times.

YOUNG WOMAN wishes position taking care of child. Audubon 2120, Apt. 16.

Employment Agencies.

COOKS, houseworkers; employers free; white, colored, part-timers, cleaners, laundresses, chambermaids, waitresses, chauffeurs, couples; men furnished for all positions; reliable references; quick service; servants for country at short notice. University Agency, Monument 4161. Evenings, Bradhurst 6159.

BERTA CARLSON'S Swedish Agencies—Excellent servants. 2,415 Broadway, 89th. Schuyler 1987. East side, 787 Lexington (61st). Regent 6535.

CHAMBERMAIDS, cooks, waitresses, houseworkers, laundresses, nurses, governesses; references investigated. United Agencies, 145 East 72d. Butterfield 5050.

COOK, waitress, houseworker, Finnish; efficient. Palm Agency, 637 Madison Av. Volunteer 1286.

HOUSEWORKERS, German, experienced; best references. Riverside Agency, 2,388 Broadway. Schuyler 6020.

NURSES, governesses, all nationalities; investigated; moderate. Lazare's, 624 Madison Av. Volunteer 3700.

COOKS, houseworkers, chambermaids, couples, Finnish, capable, investigated. Wendla Larson Agency. Harlem 6264.

COOKS, chambermaids, houseworkers, all nationalities; investigated. Lazare's, 624 Madison Av. Volunteer 3700.

COOKS, experienced houseworkers, chambermaids, newly landed; janitors, day workers, couples. Czechoslovak Agency. Lehigh 6709.

CHAMBERMAIDS, cooks, houseworkers, competent; colored; references investigated. Lark's Agency. Harlem 4330-4796.

DOMESTIC HELP supplied free. Savoy Agency. Audubon 3389.

Male.

BUTLER, COOK, CHAUFFEUR,
German, 25, well trained household manager; fast worker, honest, splendid disposition, stout; long city references; anywhere. Columbus 0275.

BUTLER-VALET, English, thoroughly experienced; excellent character. May, 1,602 Jackson St., Wilmington, Del. Phone Wilmington 28240.

BUTLER, valet, cook, Filipino, wishes position, bachelors or family; reference. Dayton 4337.

BUTLER, chauffeur, thoroughly competent, colored, neat, obliging; city, suburbs; references. Bradhurst 5228.

CHAUFFEUR, mechanic, desires permanent position, 14 years' experience on foreign, domestic cars, 4 years one position, obliging, courteous, highly recommended; anywhere. Susquehanna 0096.

CHAUFFEUR, expert mechanic, Japanese, single, 32; 12 years' experience with high-grade American and foreign cars; neat, willing; has best references and spotless record. George, 453 West 243d. Bradhurst 8936.

CHAUFFEURS—High-class private chauffeurs supplied free. Society of Professional Automobile Engineers, 153-159 West 64th. Trafalgar 6184.

CHAUFFEUR, handy man; middle-aged; careful driver, reliable, good references; moderate wages; country preferred. B 1139 Times Harlem.

CHAUFFEUR, neat, colored, 15 years' experience on high-grade cars; go anywhere; 5 years last position; references. University 0322.

CHAUFFEUR, Irish American, age 25, 6 years' experience, driving fine cars, wishes position private family. Charles. Audubon 2024.

CHAUFFEUR—Employer laying up car would place experienced light colored chauffeur. Stewart, 150 West 140th St. Edgecombe 0191.

CHAUFFEUR, white, steady, very reliable; references. Lambert, 517 West 158th St. Billings 0898.

CHAUFFEUR-MECHANIC, 26, single, private, 7 years' experience; references. Walsh. Topping 6358.

CHAUFFEUR, colored, private, commercial; city, country; good references; long experience. Prospect 3267.

CHAUFFEUR, German, single, experienced; city, country. Kunze, 562 West 162d. Billings 2416.

CHAUFFEUR or butler, also experienced cook, wishes position in private family; Japanese. Phone Bryant 1197. Room 22.

CHAUFFEUR, private, light colored; city, country. Adams. Bradhurst 5201.

CHAUFFEUR-BUTLER, refined, colored; city, country; reference. Edgecombe 2373.

HOUSEHOLD SITUATIONS WANTED

65 cents per agate line daily. 65 cents Sunday.
Advertisements may be placed at any branch office of The Times or at any of the 800 classified advertising agencies located throughout metropolitan New York.

Male.

CHAUFFEUR, single, long experience; Rolls-Royce; traveling preferred. Young, 89 Bedford St.

COOK, Filipino, all-around, desires steady position; last job steward on yacht. Call Johnny, Volunteer 9416.

COOK, assistant, colored, wishes position. A. E. Meads, 204 West 118th St.

COUPLE, young French; wife exceptionally good cook, housekeeper; economical, neat; husband competent chauffeur or butler; entire charge small family except laundry; also position with large family if chambermaid-waitress is kept; long experience, best references, anywhere; good wages, please state location, family help, if any. A 1266 Times Bronx.

COUPLE, FIRST-CLASS COOK, experienced chauffeur; references; country. Nevins 5681.

COUPLE, cook, chauffeur, butler; experienced and reliable; reference; country. J 116 Times.

COUPLE, excellent cook, butler, chauffeur; highly efficient; phone after 4. Chelsea 0046.

COUPLE, Finnish; good cook, experienced chauffeur, butler; country. Harlem 3937.

COUPLE, German, first-class cook, butler; references; city, country. K 177 Times.

COUPLE, cook, butler, handy man; best references. 2,095 Grand Concourse. Kracher.

GARDENER, competent, in and outside work, 38, married, no children; commercial or private position; drives car; 6 years' last position. B 1136 Times Harlem.

GARDENER, 15 years' experience in Germany, wishes position as landscape or private gardener; expert all branches. 111-15 204th St., Hollis, L. I. Missouri 2343.

GARDENER, German, single, 36, experienced greenhouses, all branches private position; country. Haas, 64 Hudson St., Hoboken, N. J.

GARDENER, superintendent, greenhouses, stock and all branches, private estate; excellent references. B 1132 Times Harlem.

GARDENER or caretaker, understands landscaping and nursery work; drives. Walter E. Buckley, 22 Broad St., Groton, Conn.

GARDENER, married, experience; wishes steady position, private estate; reference. J 76 Times.

NURSE to man, German, 33, specially experienced in physio and hydrotherapy gymnastics and doctor's assistant, seeks position. Write G. Fuchs, 279 Hancock St., Brooklyn.

JAPANESE, chauffeur, general houseworker, wishes position in bachelor's apartment or country home; references. Ishi, 7 Nassau Court, Brooklyn. Triangle 4888.

JAPANESE, excellent cook, gentleman's apartment, entire charge; references. Room 37. Columbus 10241.

JAPANESE, part-time housework, cooking, valet, charge bachelor apartment; reference. J 118 Times.

JAPANESE schoolboy wants job. Uehara, 323 West 108th.

CHINESE COOK, general houseworker; reference; state salary. Wong Lin, 16 Pell St.

CHINESE, cook, general houseworker; best references. Orchard 2154. Chang Kow.

VALET, visiting, look for one or more gentlemen; personal references. Call Circle 8825. Joe, Hotel Dorset, Valet Department.

VALET, English, experienced, part time, bachelor apartment. 1477 Times Fordham.

Employment Agencies.

COUPLES, butlers, housemen; exceptional selection; investigated. Lazare's, 624 Madison Av. Volunteer 3700.

JAPANESE HIGH-GRADE AGENCY. Cooks, butlers, chauffeurs, houseworkers. 121 West 42d. Bryant 7787.

HOUSEHOLD HELP WANTED

70 cents an agate line daily; 80 cents Sunday. Telephone LAckawanna 1000. Advertisers may telephone our suburban offices from 9 A. M. to 5 P. M.
Newark, Mulberry 3900. White Plains 5300. Mineola, Garden City 3605.

Male.

COUPLE, cook, butler, houseman or chef; chambermaid, waitress; no laundry (or butler, chambermaid, laundress); family consists 2 adults, 6 children, 4 of school age; nurse for younger children; modern house; all conveniences; in Mamaroneck; good wages with advancement; experience and cheerfulness necessary; those not seeking permanent employment in congenial surroundings need not apply. For interview phone Jerome 4700, Room 517, between 4 and 7, or write Box 684, Mamaroneck, N. Y.

COUPLE, plain cook, houseworker, chauffeur-houseman; good references required. Call Kingsbridge 9432.

Employment Agencies.

CHAUFFEUR, private, Japanese, city; written references; $40. Coutant's Agency, 169 West 23d.

Female.

COOK and houseworker, white girl; adults; references. Berg, 166 West 87th.

GIRL for general housework; must know how to cook and serve; good home and high wages. Call or write 105 Hamilton Av., Weehawken, N. J. Union 9095.

GIRL, white, general houseworker, assist with baby. Stein, 620 West 170th (3F).

GIRL, experienced with children. 160 West 87th, Apartment 3A.

GOVERNESS, German or Swiss, for girl 6, boy 10; experience and good references. Call 157 West 79th St., Apt. 10W.

GOVERNESS, nursery; references; English speaking. Call 552 West End Av., Apt. 9A, from 10:30 to 3 o'clock.

HOUSEKEEPER, plain cook, position home, laundry out, own room, answer telephone. Write Box 97, Lindenhurst, L. I.

HOUSEWORKER, white, good home for neat, willing worker. Phone mornings, Pelham 1200.

HOUSEWORKER, for small apartment and assist with 2 children. Redler, 105 Pinehurst Av. Telephone Washington Heights 5698.

HOUSEWORKER, general, and good cook. M. Lowenstein, 75 Payson Av. Lorraine 2177.

HOUSEWORKER, French, no English necessary; sleep out, stay late occasionally; hard working, willing; no wash. Trafalgar 2846.

HOUSEWORKER, experienced, plain cooking, good home, $70 to $80. Tolchin, 1,510 East 7th St., Brooklyn. Esplanade 8776.

MAID, for about and hour and fifteen minutes early every morning; no Sunday; very light housework. Phone Susquehanna 4532, before 10 A. M.

MOTHER'S HELPER, care of infant, light housework; good home. 1,245 Eastern Parkway, Brooklyn (Apt. 2D). Haddingway 1403.

NURSE, experienced, for two children, 4-7. Chock, 875 West End Av.

NURSERY GOVERNESS, 3-8 years, references. 895 West End Av., Apt. 81.

WAITRESS-PARLOR MAID, experienced; German or Swedish preferred. Call 9:30 to 1 o'clock, 911 Park Av., Apt. 3B.

LADY FROM New Hampshire wishes young woman for housework to take back home with her; must be highly recommended; good wages. K 194 Times.

WOMAN wanted, white, not over 45, must be intelligent, to take care of children; one who is willing to assist with some home duties. Susquehanna 8073.

Employment Agencies.

HOUSEWORKER, small family, high wages; splendid position. Mrs. Figdor's, 116 East 59th.

Situations Wanted—Female.

BOOKKEEPER, OVER 12 YEARS' EXPERIENCE, CREDIT CHECKING, OFFICE MANAGEMENT; SEEKS RESPONSIBLE POSITION, LARGE FIRM; MODERATE SALARY. ASHLAND 4929.

BOOKKEEPER SECRETARY, 29 years, Christian, several years executive experience, also credit checking and supervising intricate reports; personality; highest reference. E 955 Times Downtown.

BOOKKEEPER-OFFICE MANAGER, executive ability, thoroughly capable taking full charge all details; highest credentials. Wisconsin 7706 or J 133 Times.

BOOKKEEPER, Burroughs operator, knowledge typing and general office assistant. J 86 Times.

BOOKKEEPER-STENOGRAPHER, executive ability, experienced, dependable; full charge; references; $30. Bingham 9062.

BOOKKEEPER, 9 years' complete office experience, capable, ambitious; references. C 376 Times.

BOOKKEEPER-TYPIST, 10 years' varied experience, controls, trial balance; $30. President 2351.

BOOKKEEPER, 6 years' export experience; full charge; thoroughly familiar control accounts and trial balance. L 510 Times.

BOOKKEEPER, experienced, 10 years; trial balances, controls; office details; initiative. Fordham 8576.

BOOKKEEPER, Burroughs machine in bank; 5 years' experience; accurate, conscientious. Slocum 7374.

BOOKKEEPER, graduate N. Y. U. accounting course, knowledge German, French. F 772 Times Downtown.

BOOKKEEPER, competent, filing, switchboard, some typing; $23. Eliot, 543 West 144th St.

BOOKKEEPER, secretary, correspondent, highly cultured, diversified experience, capable assume responsibilities. Jerome 2888.

BOOKKEEPER-TYPIST, trial balance; 6 years last concern; references. Pulaski 1639.

BOOKKEEPER, stenographer, 6 years experience; complete charge; efficient. Worth 4433.

BOOKKEEPER, stenographer, high school graduate, full charge; Sabbath observer; $25. Jefferson 1422.

BOOKKEEPER, Underwood operator, thoroughly experienced in office details, college training. Bensonhurst 8286.

BOOKKEEPER, typist, 7 years' experience; complete charge; $23. G 869 Times Downtown.

BOOKKEEPER-STENOGRAPHER, 8 years' experience; collections; charge office; trial balances. Kellogg 2852.

BOOKKEEPER-TYPIST, THOROUGHLY EXPERIENCED; WELL RECOMMENDED. MEDALLION 1102.

BOOKKEEPER-STENOGRAPHER, experienced; full charge; trial balance, controls; salary $30. Louisiana 2934.

BOOKKEEPER, thoroughly experienced; wholesale drugs preferred. Regan, 984 Glenmore Av., Brooklyn.

BOOKKEEPER-TYPIST, experienced, accounts payable and receivable; $23. F 794 Times Downtown.

BOOKKEEPER, stenographer, secretary; 9 years' experience; competent; entire charge. K 189 Times.

BOOKKEEPER, 7 years' experience, accurate, willing worker; $22 start. K 221 Times.

BOOKKEEPER, ten years' experience, thorough, efficient. Haddingway 4219.

BOOKKEEPER-TYPIST, 7 years' experience in every detail of office work. John 0860.

BURROUGHS BOOKKEEPER, experienced. Call Stagg 0817. Miss Rosenberg.

DENTAL ASSISTANT, experienced, Christian, speaks English, German, knowledge typing. Smith, Bryant 2711.

MANUSCRIPTS typed, revised; research articles prepared. Turner, Bryant 0307.

NURSE, 5 years' experience, position physician's office, typing; references; undergraduate. Sacramento 9217.

OFFICE ASSISTANT, knowledge bookkeeping, stenography, typing, educated, refined, young lady. Stillwell 3589.

PUBLICIST.

General press representative, 27, in complete charge major theatrical firm for six years, wishes position theatrical, political or commercial organization; excellent press contacts; highest credentials. P 378 Times.

SALESWOMAN, capable handling high-class dress, stocking or kindred line on road; accustomed traveling; well known; has entree highest class shops; now associated with one of America's largest organizations. B 558 Times.

SECRETARY, stenographer, bookkeeper, high-class, Jewish, desires position with organization where real ability and conscientious effort are appreciated; high school graduate; more than 10 years' business and detail experience; excellent references. Write Advertiser, 1,289 6th Av.

SECRETARY-STENOGRAPHER — Employer leaving city desires place capable secretary, competent and thorough, full command office routine, knowledge bookkeeping, 8 years' diversified experience. Algonquin 2177.

SECRETARY, stenographer, typist, experienced office assistant; business negotiations entrusted implicitly retained confidentially; commanding personality; American. C 422 Times.

SECRETARY, stenographer, executive, college, own correspondence, thorough business and financial training, seven years last position. C 321 Times.

SECRETARY-STENOGRAPHER; young lady with executive experience desires responsible position; full charge; highest references. Phone Beekman 3220.

SECRETARY-STENOGRAPHER, high school graduate; 7 years experience; $30; reference. Jefferson 0153.

SECRETARY, stenographer, office assistant 10 years' experience, thoroughly conversant business routine, dependable, refined; $30. Lackawanna 5580, 9-12.

SECRETARY, stenographer, bookkeeper; high school graduate; law, real estate experience; executive ability; excellent references; $30-$35. Intervale 5347.

SECRETARY, high-grade; Protestant; manuscript, realty, finance, law; $40. Longacre 4100-516.

SECRETARY-STENOGRAPHER, six years' experience; some college; Protestant. J 145 Times.

SECRETARY-STENOGRAPHER, 8 years' financial, advertising, literary experience; college graduate. Ambassador 3802.

SECRETARY-EXECUTIVE, 8 YEARS' FINANCIAL, THEATRICAL. ACADEMY 2240.

SECRETARY - STENOGRAPHER, EXCEPTIONALLY EFFICIENT; PERSONALITY; $30. ENDICOTT 5392.

SECRETARY-STENOGRAPHER, thoroughly experienced; capable handling entire office routine; references. Fordham 3414.

SECRETARY, correspondent, stenographer, above average, execute import work, dependable. C 432 Times.

SECRETARY-STENOGRAPHER, expert; assist executive; initiative; detail work; diversified experience. Foundation 7040.

SECRETARY, stenographer, thoroughly experienced and competent; relieve executive; attractive personality. Bingham 4266.

SECRETARY, stenographer, 10 years' diversified experience; capable responsibility; refined personality. Atwater 5931.

SECRETARY, stenographer, proficient both English, French; French nationality. L 506 Times.

SECRETARY-STENOGRAPHER, knowledge bookkeeping, 10 years' experience, capable, efficient. Murray Hill 2162.

SECRETARY, 8 years' experience; was secretary head large corporation. K 206 Times.

SECRETARY-STENOGRAPHER, 5 years' experience. L 501 Times.

STENOGRAPHER.

If you are seeking a competent stenographer and will pay $18-$20 to start, we can help you; our graduates are well trained in real estate, insurance, legal forms and plenty of additional lines; there is no charge to applicants or employers. Eastman-Gaines School, 36 West 123d St. Phone Harlem 0518.

STENOGRAPHER, capable typist and well trained bookkeeper; complete knowledge office routine; willing start $14; references; also neat clerical worker; part time, 1:30-6 P. M., $6. Tremont Business School, Tremont 6265.

STENOGRAPHER-ASSISTANT BOOKKEEPER, 6½ years; good commercial practice; competent, earnest. Miss Cohen, Bogardus 4442.

STENOGRAPHER, exceptional ability; 5 years steadily prominent concern; thorough knowledge office routine; recommended; moderate salary. L 511 Times.

STENOGRAPHER - BOOKKEEPER, direct handling mail; 8 years' experience; excellent references; $35. Fordham 9037, or write C 421 Times.

STENOGRAPHER, typist, knowledge bookkeeping and office routine; neat, refined, capable beginner; $15. New Utrecht Business School, Bensonhurst 5052.

STENOGRAPHER, high school graduate rapid, stenographer-typist, energetic worker, alert; 4 years' thorough office experience; $25. Lackawanna 5657.

STENOGRAPHER, capable beginner, desires position. Sonie Berlin, care of Estey's School, 122 East 42d St. Lexington 2406.

STENOGRAPHER, Spanish-English, translator; knows French, German; experienced; college graduate. Caledonia 0117.

STENOGRAPHER-SECRETARY, 6 years' experience; initiative, rapid; $25. Topping 7295.

STENOGRAPHER, 8 years' diversified experience, educated; adaptable; good appearance; $30. Academy 4924.

STENOGRAPHER, legal, desires position; excellent references; will substitute. G 871 Times Downtown.

STENOGRAPHER, Spanish, English; dictation both languages; 6 years' experience; reference. G 873 Times Downtown.

STENOGRAPHER, high school graduate, 5 years' experience; $22. G 870 Times Downtown.

STENOGRAPHER, several months' experience; high school education; $12. E 987 Times Downtown.

STENOGRAPHER - BOOKKEEPER, experienced, capable, reliable. Call Underhill 4238. Write C 419 Times.

STENOGRAPHER - BOOKKEEPER, refined, 30; charge small office; $20. Advertiser, 383 8th Av.

STENOGRAPHER, 6 years' experience, rapid, accurate, handle detail, conscientious worker. President 1125.

STENOGRAPHER - SECRETARY, English-German; equally proficient both languages. E 977 Times Downtown.

STENOGRAPHER, 5 years' experience general office routine; pleasant personality. Bingham 7983.

STENOGRAPHER, A1, wishes permanent position; two years' experience; references given. Phone Audubon 2460, Apt. 42.

STENOGRAPHER, 2 years' experience; knowledge bookkeeping; intelligent, willing. V 800 Times Downtown.

STENOGRAPHER, bookkeeper, stock record clerk; experienced; high school. 95 N. Y. Times Brooklyn Branch.

STENOGRAPHER, assistant bookkeeper, competent, alert, conscientious, some experience. Murray Hill 4825.

STENOGRAPHER, Christian, thoroughly experienced, desires position small office. K 77 Times.

Situations Wanted—Female.

STENOGRAPHER, bright beginner; capable; start low. Margaret, American School. [illegible]

STENOGRAPHER-TYPIST, accurate, pleasant personality, willing to adapt herself. Miner's Academy, Miss G. Barclay 5379.

STENOGRAPHER-ASSISTANT BOOKKEEPER; years' experience; familiar business machines and switchboard. Dayton 10340.

STENOGRAPHER-TYPIST, knowledge bookkeeping; [illegible] Stuyvesant 0660, Ideal School.

STENOGRAPHER, energetic, capable, efficient, [illegible] Collegiate Institute, Murray Hill 7511.

STENOGRAPHER, [illegible] ble, capable, conscientious; [illegible] Ludlow 2700.

STENOGRAPHER, first-class; hours [illegible] or days weekly. J 133 Times.

STENOGRAPHER, knowledge bookkeeping, experienced, reliable; $25. Louisiana 3383.

SWITCHBOARD-TYPIST, any type of [illegible] reference. Mansfield 7426.

TYPIST, age 17, work from 1 to 5; Saturday, 9 to 12; salary $7; school. Barclay 8379.

TYPIST, manuscript, specifications, addressing, home work; quick. Telephone Stuyvesant 9286.

TYPIST, 18, knowledge shorthand, office work; [illegible] $13. Main 6034.

WAITRESS, young, wishes position in luncheonette. [illegible]

YOUNG LADY, capable, experienced; [illegible] knowledge stenography; [illegible] tor. N 26 Times Annex.

YOUNG LADY, 4 months' university training in dental hygiene, wishes to assist dentist. Phone Fordham 1874.

YOUNG LADY, Christian, [illegible] supervisor, receptionist; switch; reference. C 417 Times.

YOUNG WOMAN, aged 30, refined and educated, knowledge typing [illegible] cashier, [illegible] Write 10 [illegible] telephone Bayonne 1622J.

DRAKE SCHOOL has several intelligent stenographers, typists, bookkeepers; beginners, $15; also experienced boys. Telephone Employment Department, Beekman 4840.

FORMER college clerk, expert typist, will assume [illegible]; salary $30. Call between 9 and 2. Raymond 1892.

See Instruction—Female for other Teacher and Tutor advertisements.

Situations Wanted Female—Agencies.

ASHLAND AGENCY, 303 5TH AV. Bookkeepers, Stenographers, Clerks. REFINED TYPES. "A Personal Service That Is Personal." TELEPHONE BOGARDUS 5553.

CAPITOL AGENCY, 516 5th Av. (43d). AN EMPLOYMENT BUREAU FOR office [illegible] typists, clerks of the better type. MURRAY HILL 8797.

BEGINNERS SUPPLIED FREE. Educated, neat stenographers, typists, clerks, bookkeepers. Phone Barclay 9520. Elsie Diehl Agency.

STENOGRAPHERS, Bookkeepers, Typists, Clerks, finest calibre, always available; employment specialists since 1899. Jupp Agency, 177 Broadway. Cortlandt 3282.

STENOGRAPHERS, bookkeepers, typists, clerks, supplied free; $12-$25. OWENS AGENCY, BARCLAY 9694.

STENOGRAPHERS, BOOKKEEPERS, SWITCHBOARD OPERATORS. FULTON AGENCY. CORTLANDT 7392.

PLAZA OFFICE EMPLOYMENT, 507 5th Av. Vanderbilt 10272. HIGH TYPE OFFICE HELP.

STENOGRAPHERS, office help, available always. Fairmount Agency, 70 West 40th. Longacre 5893.

Situations Wanted—Male.

ACCOUNTANT, certified public, university graduate; ten years' experience, auditing, systematizing, tax work, seeks connection as private accountant with industrial or mercantile concern; Protestant, married, 37 years old. K 115 Times.

ACCOUNTANT open for one new client; audits, financial statements, tax returns (under personal supervision); fee moderate. Wm. Abrams, 1,841 Broadway. Columbus 0400.

ACCOUNTANT, office manager, 32 years, capable of taking full charge, credits, statements, correspondence; excellent references. J 147 Times.

ACCOUNTANT-OFFICE MANAGER, experienced on credits, collections, cost, financial and departmental controls, taxes; highest credentials. E 973 Times Downtown.

ACCOUNTANT, recent graduate, experienced junior, ambitious, start low, seeks permanent certified or remunerative commercial connection. C 416 Times.

ACCOUNTANT-EXECUTIVE, 14 years' diversified experience; auditing, systematizing, budgets, financial reports; age 33; university graduate. J 129 Times.

ACCOUNTANT-BOOKKEEPER, experienced, desires work two days weekly; reasonable. R 132 Times.

ACCOUNTANT, college graduate, 4½ years' accounting experience, conscientious; moderate salary. University 7078.

ACCOUNTANT, semi-senior, 25, 2 years' certified experience; desires permanent connection with accounting concern. M 299 Times.

ACCOUNTANT, senior, public, desires work evenings; diversified experience. Business phone Westchester 2176.

ACCOUNTANT, junior, experienced, college graduate, desires permanent position. C 414 Times.

ACCOUNTANT, certified, desires 2-day weekly commercial connection; $25. J 134 Times.

ACCOUNTANT, junior; salary no consideration; certified connection; graduate, experienced. C 428 Times.

ACCOUNTANT, JR., 29, college and accountancy training; moderate salary. C 409 Times.

ACCOUNTANT, junior, college graduate, experienced, desires certified connection. C 380 Times.

ACCOUNTANT, JR., certified, experienced; public, brokerage, auditing; advanced accounting student. K 229 Times.

ACCOUNTANT, senior or junior, competent; good reference. J 136 Times.

ADVERTISING COPYWRITER, exceptional man for agency, printing concern or corporation; moderate salary to start. J 130 Times.

ARCHITECTURAL draftsman, checker, superintendent, 15 years' experience, desires position. L 517 Times.

ARTIST, capable, figure, modern layout, visuals, desires position, agency, studio. Ashland 9297.

ARTIST, 2 years' experience, photo retoucher, airbrush. J 122 Times.

BOOKKEEPER, experienced plumbing contractors, typing, commercial law, French, switchboard, familiar with rare books, millinery, competent correspondent, literary ability; $30. Sporn, 79 Rodney St., Brooklyn.

BOOKKEEPER, married, thoroughly capable and reliable, 12 years' diversified experience, complete charge office, controls, trial balances, financial statements; reasonable; available immediately. J 107 Times.

BOOKKEEPER, competent take full charge office, correspondence, credits, family man, distressed, wants permanent or temporary; moderate salary. L. Schmidt, 1,555 Southern Boulevard.

BOOKKEEPER, part-time, expert all lines; reasonable salary; 15 years' experience manufacturing, real estate, finance. C 411 Times.

BOOKKEEPER, 29; 12 years' experience; thoroughly capable; complete charge; competent stenographer; financial statements; credits, collections. J 120 Times.

BOOKKEEPER, office worker (young man) needs position; experience; use typewriter well; college graduate. Call "Hudson," Spring 10194.

BOOKKEEPER-ACCOUNTANT, 30; office manager, executive, credits, collections, excellent sales ability; 10 years' experience; references. K 87 Times.

BOOKKEEPER, 10 years' full-set experience; stenographer; Christian; moderate. R 152 Times.

BOOKKEEPER, 28-35, banking experience, $35-40; full particulars first letter. J 137 Times.

BOOKKEEPER, 22, knowledge stenography, office routine, switchboard; capable, energetic. M 293 Times.

BOOKKEEPER, 9 years' experience, complete charge, collection, correspondence. E 979 Times Downtown.

BOOKKEEPER, 28, thoroughly experienced; very reliable, conscientious, desires position. M 205 Times.

BOOKKEEPER, 24, Christian, experienced, desires permanent position; best references. K 224 Times.

BOOKKEEPER-ACCOUNTANT, capable taking charge office if desired. Allen, 342 West 22d.

BOOKKEEPER-ACCOUNTANT, 25, 4 years' experience; opportunity. C 317 Times.

BOOKKEEPER, Wall St., 10 years' experience; complete charge. Glenmore 5003.

CARPENTER—Canvas work, partitions, shelving, alterations and jobbing; reasonable. Stahlman, Stuyvesant 8393.

CARPENTRY work of any description; also handle other repairs. Huot, University 6970.

CHAIN STORE EXECUTIVE, 10 YEARS' EXPERIENCE, MANAGEMENT, CONTROL AND SUPERVISION FOOD SALES, ADVERTISING, SALES PROMOTION, INVENTORIES, PERSONNEL DIRECTION; AMERICAN, CHRISTIAN, 34, MARRIED; $5,000. Y 2464 TIMES ANNEX.

CHAIN STORE LOCATION MAN, experienced, travel, desires connection real estate department reliable organization; can take charge. H 568 Times.

CHAIN STORE EXECUTIVE.
Ten years' experience; builder of sales and collections; good education; thoroughly capable and aggressive. C 426 Times.

CHAUFFEUR, 27, commercial, steady, experienced. [illegible] Times.

CLERK, registered, with hotel club; references; Westchester County preferred. Hillard, Clarkson 1320.

COLLEGE GRADUATE, [illegible] Write P. G., 57 Woolsey St., Long Island City.

COMPOSITOR, two-thirder. F. Durant, 1452 Bathgate Av., New York.

COST ACCOUNTANT, 35, several years' experience public and industrial accounting; [illegible] 96 New York Times, Brooklyn Branch.

CREDIT MANAGER, 28, 10 years' experience; graduate accountant; [illegible]

DRAFTSMAN, structural steel, 20 years' experience; [illegible] mill buildings, [illegible] X 2169 Times Annex.

DRAFTSMAN, architectural, all around experienced; [illegible] commercial. K [illegible] Times.

DRAFTSMAN, mechanical, architectural; junior; will start small salary. [illegible]

ENGINEER, take charge steam-electric refrigerating, office building. Herbert, 387 East 139th.

EXECUTIVE—CAPABLE.
[illegible] X 2166 Times Annex.

EXECUTIVE.
American, twenty years' experience, shop, office, sales, advertising, correspondence, [illegible] E 956 Times Downtown.

EXECUTIVE, 28, excellent education, perfect English, Spanish, German, French, [illegible] C 332 Times.

EXECUTIVE, salesman, 30, married, college education, seeks employment; 4 to 11 P. M. [illegible] J 145 Times.

FURNITURE ESTIMATOR, [illegible] C 431 Times.

GARAGE MAN, married, days, nights, can drive car. Hilliard, Clarkson 1320.

INSURANCE BROKER [illegible] E 985 Times Downtown.

MAN, 22, graduate [illegible] university; legal and military training; [illegible] X 2180 Times Annex.

MAN, experienced bookkeeper, wishes position anything, age 29. J 146 Times.

MAN, 30, all figures. [illegible]

MANAGER, chain store, [illegible] thoroughly experienced front and back of house; good organizer, master details; handle large business; satisfactory results. J 102 Times.

MANAGER, club or restaurant; thoroughly experienced all around. K 213 Times.

M. I. T. graduate, E. E.; instructing, engineering, purchasing experience with prominent utilities; seeks connection in engineering, estimating or sales capacity with contractor, utility or manufacturing concern; best references. L 504 Times.

OFFICE MANAGER, 30, bookkeeper, accountant, executive, credits, collections; excellent sales ability; 10 years' experience; references. K 88 Times.

PRODUCTION MAN.
Twelve years' experience, 3 different lines, understands management, methods, costs, &c.; can handle both male and female employes; progressive. 101 N. Y. Times Brooklyn Branch.

REAL ESTATE—Young man, 5 years experience management, collection. C 287 Times.

SALESMAN, 35, strong personality, clean record, 15 years' experience, selling to hardware, furniture, STOVE dealers, department stores, desires connection with manufacturer; has car; drawing against commission. 96 New York Times, Brooklyn Branch.

SALESMAN,
available for Philedelphia, Eastern Pennsylvania, New Jersey, acquainted jobbers, army, navy, large stores. S. S., 5,835 Delancey, Philadelphia.

SALESMAN, 39, experienced silks, cottons, specialty lines; road, city, inside; excellent connections; references; drives car. Estabrook 0513, mornings.

SALESMAN, 29, selling window display fixtures, 8 years New England, metropolitan territory, desires substantial line. C 435 Times.

SALESMAN, technical graduate, 7 years' experience selling contractors' machinery, boilers, combustion specialties, seeks permanent connection. K 148 Times.

SALESMAN, specialty, covering New York and New England stationery trade, wants additional lines from manufacturers. C 330 Times.

SALESMAN, 29, ten years' experience, desires position with reliable concern; highest references. J 142 Times.

SALESMAN, college graduate, office experience; assume responsibility; desires opportunity. K 223 Times.

SALESMAN or manager, 10 years' experience in wholesale and retail, various lines. L 515 Times.

SALESMAN, 30, 8 years with luggage, music shop, aggressive, alert; can sell anything. P 379 Times.

SALESMAN, with car, wants good proposition; Jersey territory preferred. J121 Times.

SALES MANAGER, 31, experienced in sales promotion, advertising and preparation of printed matter and form letters; has personally and by mail directed salesmen in the field. C 328 Times.

SALES PROMOTION DIRECTOR, thoroughly conversant investment securities; experienced executive; resourceful organizer personnel, salesmen; unquestionable credentials. C 357 Times.

SECRETARY-STENOGRAPHER, good grammarian, excellent assistant; energetic; business personality. K 216 Times.

SECRETARY, private, executive, 22, single, 10 years with major oil company executives; available April 1. L 513 Times.

SECRETARY, American, efficient stenographer-correspondent, open for desirable connections. M 286 Times.

SECRETARY, young man, college graduate, cultured, desires position. K 199 Times.

SHOE BUYER, 20 years' experience chain and department stores; 40 years of age; just resigned position buying for seventeen unit chain; would like connection with popular-priced department store; will go anywhere. Y 2484 Times Annex.

STENOGRAPHER, secretary, correspondent, possesses initiative, thoroughly experienced, conscientious; excellent references. Foundation 1692.

STENOGRAPHER, 24, 5 years' experience, knowledge Spanish and advertising; references. Skidmore 4475.

STENOGRAPHER-BILL CLERK, 21; accurate, neat, rapid; $25. F 789 Times Downtown.

STENOGRAPHER, alert, ambitious, dependable. Stanley Martin, care Collegiate Institute, Murray Hill 7510.

SUPERINTENDENT wishes position where services will be appreciated; well recommended. Edgecombe 8977.

YOUNG MAN, 29, of character and honesty that will stand most rigid investigation; good education, dependable, responsible and a quick thinker. C 263 Times.

YOUNG MAN, 30, thorough business experience, desires position with publisher, bookseller or newspaper in any capacity; aspires to enter that field. C 436 Times.

YOUNG MAN, just graduated from college, interested in learning advertising or publishing; ability to write. C 360 Times.

YOUNG MAN, high school graduate, has some experience bookkeeping, typing, desires position with a future. J 100 Times.

YOUNG MAN, experienced shipping, packing, stock; willing worker; references. M 263 Times.

YOUNG MAN, 19, experienced office, shipping, typing; consider anything. K 225 Times.

YOUNG MAN, 22, educated, permanent employment established firm. 93 N. Y. Times, Brooklyn Branch.

YOUNG MAN, 20, college education, experienced credit, sales and office assistant, bookkeeper and typist; future. Raymond 7423.

YOUNG MAN, 22, educated, permanent employment, established firm. 93 N. Y. Times Brooklyn Branch.

YOUNG MAN, 22, having six years' selling experience, desires connection with a reliable concern. J 138 Times.

YOUNG MAN, 26 years, college education, experienced business and law, desires responsible position evenings. C 412 Times.

YOUNG MAN, colored, desires elevator work; references. Write James, 188 Edgecombe Av.

YOUNG MAN, 25, educated, bookkeeper, clerical, good penman. E 984 Times Downtown.

YOUNG MAN, 22, college 3 years, desires position; no selling. C 367 Times.

YOUNG MAN, 28, capable, willing, desires evening position. J 115 Times.

YOUNG MAN, 19, willing, desires position with advancement. C 420 Times.

SPANISH SPEAKING
American, age 37, single, 15 years' executive, selling and organizing experience South America and West Indies, desires position with export firm as manager export department, traveling representative or resident manager abroad; college education, furnish best references; at present employed. K 207 Times.

BRAZILIAN TRADE EXPERT,
experienced in market analysis, advertising, selling methods, Portuguese, German, English, French, Spanish, going back Brazil, desires connection with United States manufacturer. L 518 Times.

ENERGETIC young American, 20, speaking German, French, best references, own car, seeks employment responsible concern. John Schroeder, Cliffwood, N. J.

DRAKE SCHOOL has several intelligent stenographers, typists, bookkeepers; beginners, $15; also experienced boys. Telephone Employment Dept., Beekman 4840.

EXPERT silk construction and analysis man, 30, textile school graduate, several years in charge of weaving plant, desires position in mill or converting house. C 427 Times.

YOUNG EXECUTIVE, 29, sales experience textiles; opportunity manufacturer, importer. K 208 Times.

COLLEGE GRADUATE, 25, selling and supervising experience; conscientious, ambitious; anything. University 2775.

GENTLEMAN, perfect knowledge Russian, French, other languages, fluent English, wishes position. R 155 Times.

HIGH SCHOOL GRADUATE, 21, advancement position; formerly library employe. L 514 Times.

ANY legitimate proposition accepted, anywhere, by man, 28. L 508 Times.

See Instruction—Male for other Teacher and Tutor advertisements.

Help Wanted—Female.

ARTIST, fashion, perfect copyist for dressmaker; experienced only. Call after 6, Titus, Circle 9921.

BOOKKEEPER - STENOGRAPHER, experienced wholesale clothing, able to assume charge of office; state age, salary, qualifications. J 126 Times.

BOOKKEEPER - STENOGRAPHER, at least three years' experience; $25. Room 461, 26 Broadway.

BUYER, ladies' dresses and coats; cheap line. Apply Mitchelle's, 1,051 6th Av.

CAPTAINS (2), tall, attractive, with Schrafft's experience. Apply dining room George Washington Hotel, 23d and Lexington Avs.

DENTAL assistant, knowledge of typewriting; state experience and salary expected. Write Box D. A., 104 East 14th St.

DRESSMAKER—First-class specialty shop requires the services of a first-class dressmaker, fitter and copiest, one able to handle the finest clientele and take care of workroom; must have had experience in negligees, pajamas, tea gowns and have thorough knowledge of dresses. R 142 Times.

EXECUTIVE'S ASSISTANT.

Young woman, energetic, competent, trustworthy, accurate at figures, with ability to assist in buying supplies and figuring paper requirements for publications; position immediate, with good future; replies treated strictly confidential; state age, religion, nationality, experience, married or single, salary earned and references. "Opportunity," Box 242, Room 200, Times Building.

FITTER and alteration hand, experienced, for high-class dress shop. Apply Karanne, 71 North Av., New Rochelle.

FITTER, fine appearance, thoroughly experienced, hand made dresses; particulars wanted. R 138 Times.

GOLF INSTRUCTOR wanted for rapidly growing indoor golf school; when replying state qualifications and compensation expected. X 2175 Times Annex.

MANAGER for country inn, apartments and antique shop, attractive personality, business builder with practical knowledge of foods. Marshall, care of Woods, Room 1826, 33 West 42d St.

MILLINER.

L. BAMBERGER & CO. has a position for an experienced millinery. One accustomed to molding hats to the head. Apply at employment office, 9th floor, new building, between 9 A. M. and 1 P. M.

L. BAMBERGER & CO.
One of America's Great Stores.
Newark, N. J.

MODELS, SIZE 16.

TALL, SLENDER, ATTRACTIVE YOUNG LADIES, FOR COATS AND COSTUMES.

A. BELLER & CO.
530 7TH AV.

MODELS, SIZE 16.

Tall, attractive young ladies, experienced, for high-class dresses.

HARRY RENTNER & CO., INC.,
498 7TH AV., 23D FLOOR.

MODELS—EXPERIENCED,
TALL, ATTRACTIVE, SIZE 16,
FOR HIGH CLASS DRESS HOUSE.
STEADY POSITIONS—GOOD SALARY.
JOSEPH GREENBERG COSTUMES,
550 7TH AV.

MODELS, SIZE 16,
STYLISH YOUNG LADIES, FOR COATS AND SUITS.
ZUCKERMAN & KRAUS,
226 WEST 37TH.

MODELS, SMALL SIZE 16,
STYLISH YOUNG LADIES, FOR DRESS HOUSE; PERMANENT POSITION.
M. STERN & CO.,
498 7TH AV.

MODEL.
Experienced, size 14, tall and attractive; must have sales experience in smart shop. Lang, 8 West 56th.

MODEL wanted, small 16, attractive, with refinement; references; steady position for right party. Apply Garfunkel & Gerth, 485 Madison Av.

MODELS, PERFECT 16,
very attractive, for dress house.
CHAS. ZWIRN, 525 7TH AV.

MODELS for dresses, size 14, tall, blond, for high-class dress house; steady work; good salary. Granby, 1 West 47th.

MODEL, Size 16, for high-class coat-and-suit house. Monte-Sano & Pruzon, 634 5th Av.

MODELS, size 16, tall, attractive and refined, for high-class dressmaking establishment. 20 West 56th.

MODELS, SIZE 16, TALL, ATTRACTIVE, EXPERIENCED DRESSES. ISIDORE HELITZER BROTHERS, 1,412 BROADWAY.

MODEL, size 14, for dress house; must be tall. 315 West 36th, Room 1101.

NURSE, undergraduate, institutional experience, for a home for aged. Apply Menorah Home, 871 Bushwick Av., Brooklyn.

PUBLIC STENOGRAPHER, free office in exchange for taking messages; write. R 157 Times.

SHOPPER, only one who has been previously employed better $10.75-dress house need apply. Gevette Frocks, 1,385 Broadway.

STENOGRAPHER. A large export house in the Bronx requires experienced stenographer; permanent position; good chance for advancement; state salary and qualifications. X 2177 Times Annex.

STENOGRAPHER and rapid typist for large hospital in upper Bronx; state experience, references and salary expected. Box 852, 303 West 42d St.

STENOGRAPHER, resident buyers' office, not less than 3 years' experience; congenial surroundings; salary $20. Abelow & Simon, 202 West 40th.

STENOGRAPHER, real estate experience essential; salary $22; apply by letter stating experience, qualifications, &c. C. G., 745 Times Downtown.

STENOGRAPHER-TYPIST, expert, knowledge of bookkeeping necessary; office of decorator; salary $25; state age, experience, religion. R 167 Times.

STENOGRAPHER, experienced; apply by letter, stating references and salary. X 2159 Times Annex.

STENOGRAPHER AND TYPIST, thoroughly experienced; hours 8-5. 94 N. Y. Times Brooklyn Branch.

STENOGRAPHER; state age, education, experience and salary expected. G 867 Times Downtown.

Classified Advertising Rates.

Minimum space 2 lines. Agate line of 6 words.

	Daily	Sunday
†Agents Wanted	90c	$1.15
Apartments to Let and Wanted	75c	80c
†Automobile Exchange	75c	85c
Births, Deaths, &c.	$1.00	$1.20
†Boarders	60c	70c
†Boats, Launches, Accessories	75c	85c
Buyers' Wants and Offerings	90c	90c
Business Opportunities	$1.00	$1.20
†Country Board	70c	80c
†Employment Agencies	95c	$1.15
†For Sale	75c	85c
†Furnished Rooms	60c	70c
†Help Wanted	70c	80c
Instruction (Fol. Help Wanted)	80c	90c
†Lost and Found	75c	80c
Mortgage Loans	90c	$1.15
†Moving, Trucking, Storage	75c	90c
Public Notices	$1.00	$1.20
†Radio Exchange	75c	85c
Real Estate, &c.	75c	80c
*Sales Help Wanted	75c	90c
†Situations Wanted	55c	65c
	Per Word	
Book Exchange (Sundays)	17c	

**Sales Help Advertisements require statement on basis of compensation, either salary or commission, and article or service offered.*

†Reduced rates for 3 times a week.

Information welcomed of any misleading statement in advertising columns, and reward of $100 is offered for arrest and conviction of any one obtaining money under false pretenses through fraudulent advertising published in The New York Times.

Classified advertisements for The New York Times accepted at regular rates by The Baltimore Sun and The Washington Star. The New York Times accepts at its New York office advertisements for insertion in these newspapers.

Telephone Lackawanna 1000.

New Jersey residents may telephone Mulberry 3900. Westchester residents White Plains 5300. Long Island residents Garden City 3605.

TYPIST, large corporation, experienced in statistical tabulations, correcting manuscript, rewriting, &c.; state age, religion, salary desired. R 169 Times.

TYPIST, one acquainted with drug store items preferred; $20. Apply in writing, stating age and experience. G. T. S., 350 Spring St.

TYPIST, expert, for large corporation; state age, religion; salary $100 per month; come prepared to take test if called. R 170 Times.

TYPIST, letter shop experience, to take care of typing department, match letters, &c. 373 4th Av., Room 307.

YOUNG LADY, one accustomed to hold responsible position, not afraid of work and long hours; must have attractive personality; good opportunity; state salary and references. B B 52 N. Y. Times Brooklyn Branch.

YOUNG LADY in office of high-class restaurant; knowledge of cashiering necessary; hours 8:30 to 4:30. X 2173 Times Annex.

YOUNG WOMAN, over 30, as typist; law experience essential. After 1 P. M., 51 Chambers St., Room 407.

Sales Help Wanted—Female.

SALESLADY, expert, dresses, good appearance; high-class specialty shop; good salary; references. Philece Stores, Queens Theatre Building, Queens Village, L. I.

SALESLADIES, over 25, ladies' wear, experienced; $25 weekly; inexperienced and part timers; commission. 38 West 32d. Room 506.

SALESWOMEN,

WOMEN'S SUITS.

R. H. MACY & CO., INC.,

HAVE SEVERAL VACANCIES FOR WOMEN OF GOOD APPEARANCE WHO HAVE HAD EXPERIENCE IN SELLING SUITS OR COATS TO A DISCRIMINATING CLIENTELE.
FULL TIME OR PART TIME.
APPLY FROM 9:30 TO 3:30 AT EMPLOYMENT OFFICE, 1ST BALCONY, WEST BUILDING.

SALESWOMAN for position of interest and special service; one with corset selling or insurance experience preferred, explaining our nerve food product; permanent work and liberal commission. R 160 Times.

SALESWOMAN—A clever woman can make big money on commission selling property. Haring & Blumenthal Realty Corp., Room 609, 1,440 Broadway. See Miss Levaur.

WOMEN OF ABILITY.

A rapidly growing national organization requires the services of a woman of purpose and sincerity; applicant must be between 28 and 50 years of age; exceptional financial returns through generous commissions and bonuses; a national broadcasting campaign supports the work; this is a company now doing a two-million-dollar a year business in various parts of the country; experience unnecessary. Mrs. Jones, The Book House for Children, 551 5th Av.

TURN YOUR LEISURE HOURS INTO DOLLARS.

Old established real estate corporation will train a lady of culture who can qualify as to social connections, to assist executive in arranging contacts; no selling; congenial associations and big returns through generous commissions and special bonuses. See personnel director
HARING & BLUMENTHAL REALTY CORP. ROOM 609.
1,440 BROADWAY

WOMEN

to represent our educational service department; an opportunity for the woman of vision to establish herself in the business world; previous experience not necessary, but sensible personality essential; guaranteed income, commission and bonus.

F. E. COMPTON & CO., 19 WEST 44TH.

WOMAN (1).
I want one woman to assist me in the real estate business; only one who desires a permanent connection need apply; liberal commission, or other terms can be arranged if desired. Apply 9:30 to 12 o'clock.
SHAUN O'FARRELL, SUITE 634,
393 7TH AV., OPP. PENN. STA.

WOMEN OF CHARACTER
to represent our educational service division in metropolitan or traveling position; previous experience not necessary; actual opportunity for advancement due to new division's need of executives; guaranteed income, commission and bonus.
GEO. L. SHUMAN & CO. 535 5TH AV.

OPPORTUNITY to earn big money, leads furnished, selling property in the Bronx; fullest cooperation in closing sales; big commission; write your own pay check. Call Haring & Blumenthal Realty Corp., Room 609, 1,440 Broadway. Mr. S. C. Cohen.

WOMEN to sell beautiful line of ladies' aprons; every housewife a prospect; can work spare time; liberal commission. Dor-Mar Manufacturing Co., 598 Broadway. B. M. T. Prince St. station.

YOUNG LADIES make liberal commissions selling popularly-priced necklaces, bracelets, earrings, to clubs, friends, fellow-employes; all territories open. Wiener-Neuhoff, 15 West 38th.

DEMONSTRATOR, experienced, for city and traveling in department stores selling cosmetic preparations; salary and commission. Apply 10:30 A. M., 55 West 16th St., 4th floor.

YOUNG LADIES—Make large commissions every week selling fine silk hosiery, spare time, to friends, neighbors, fellow employes; less than store prices. Artex Mills, 3 West 29th St., New York.

YOUNG LADIES, sell silk hosiery and underwear to friends, fellow employes, &c., at less than store prices; excellent commission. Call Helix, 213 4th Av.

WOMEN, REFINED PERSONALITY, pleasant, profitable employment closing leads for new sun lamp; commission. Bryant 3282.

SOLICITOR for commercial employment agency; comm. basis. P 387 Times.

Help Wanted—Nurses' Registries.

DENTAL Asst., receptionist, secretarial exp.
DENTAL Hygienist, age 20-30, expd.
MARKUS-BIRMAN Agency, 110 West 42nd.

NURSES wanted. Call Nurses Cosmopolitan Registry, 20 West 104th St.

Help Wanted Female—Agencies.

MISS C. L. McGUINESS,
N. Y. BAR ASSOCIATION, ROOM 600,
36 WEST 44TH ST.
Positions available for competent stenographers in high-class law offices.

CADMUS OCCUPATIONAL BUREAU,
15 William St.
LEGAL, BANKING, COMMERCIAL POSITIONS in high-class offices for competent young women; good salaries.

J. H. SCHNACKENBERG,
220 BROADWAY. CORTLANDT 2436.
Dictaphone operator, experienced ... $20
Secretary, attractive college woman ... $50
High school beginners, American, bank ... $12

SCOTT-LOWE EMPLOYM'T SERVICE, Inc.,
149 Broadway. Room 440.
SECTY., unusual personality ... $60
STENO., casualty ins. exp ... $25
STENO., 2 years' exp ... $18
TYPISTS, experienced ... $18-$25

M. E. REED EMPLOYMENT SERVICE,
11 Broadway. Suite 608.
Secty.-receptionist, exc. oppor ... $28
File clerk, relieve plug board ... $16

MRS. MERCY S. INGALLS.
55 West 42d St. Pennsylvania 6882.
Stenos.; long-carriage machine typist; typist who can read French, Spanish, Portuguese.

HIRST OCCUPATIONAL EXCHANGE.
17 JOHN ST.
Steno-Secys., up to $45; Clerks, Typists, Machine Operators, &c.

THE COLLEGIATE SERVICE, INC.,
Occupational Bureau for College Women.
11 East 44th St.
Hours 9 A. M.-4 P. M.; Thurs. 9 A. M.-7 P. M.

OPEN TODAY FOR AMERICANS.
Dictaphone operators, experienced
Stenogs. & typists of outstanding ability.
Bonded Employ. Service, 1,472 B'way (42d).

42D ST. AGENCY, 3 EAST 42D.
Stenographers, $20-$30; Statistical Typists, $27.50; Comptometer, $25-$28; Switchboard, $110; File Clerks, $90-$100; Typists, $18-$20.

MERCANTILE AGENCY, 200 BROADWAY.
Stenos., $35-$25; Temp ... $5 day
Typist-Clerk, H. S. G., personnel ... $100
Clerks, filing, $25; Messengers ... $14

ACORN AGENCY, 17 JOHN ST.
Remington Wahl bkkpr., A1 ... $150 mo.
Stenos. (3), ins. brokerage ... $90 mo.
Dictaphone operator, 1 yr. exp ... $85 mo.

EXCEPTIONAL PERSONNEL, 505 5th Av.—
We are desirous of registering highest type applicants who are seeking positions with American firms in Grand Central district.

SPANISH-ENGLISH STENOGRAPHER, EXPORTING CONCERN, $150 MO.
HILDA DEITSCH, INC., 130 WEST 42D.

BUSINESS EFFICIENCY, 507 5TH AV.
Clerk, no experience, college ... $20
Secretary, legal, briefing, downtown ... $35

HOLLINGSWORTH AGENCY, 507 5th AV.
Secretary, uptown, good at figures; unusual opportunity for competent girl; salary open.

MARKUS-BIRMAN Agency, 110 West 42d.
Cashiers, Ushers, 18-25, educated, neat, experienced or inexperienced; theatres.

ABBYE AGENCY, 112 WEST 42D.
We specialize in catering to the wearing apparel, textile, clothing industries.

MORGAN AGENCY, 41 MAIDEN LANE.
HIGHEST SALARIED POSITIONS FOR FINEST TYPE OFFICE HELP.

DAVID AGENCY, 11 WEST 42D.
Steno.-Secretary, American, to sales manager, $30.

NURSE, graduate, charge delivery room, at once. Sedgwick 8984.

Help Wanted Female—Agencies.

HAMILTON
EMPLOYMENT SERVICE.
30 CHURCH ST.,
HUDSON TERMINAL BUILDING.
UPTOWN OFFICE,
342 MADISON AV., at 44th St.

CASHIER-BKKPR., good typist ... $30
BOOKKEEPER, full charge ... $30
FRENCH CORRES., part time, imp. $15
TYPIST, biller, Brooklyn ... $25
STENO., nice hours, lovely ofc ... $25
BOOKKEEPER-STENO., F. C. ... $25
STENO., textile experience ... $25
STENO., take charge, small ofc ... $25
TYPIST-FILE CLERK, future ... $23
CASHIER, Union City, nice hrs ... $22
BURROUGHS BKKPR., bank exp ... $23
DICTAPHONE OPRS ... $18-$20-$25
STENO., law office ... $20
STENO., small office, nice hrs ... $20
TYPIST-RECEPTIONIST, Monitor board; A1 firms ... $20
CASHIER, men's furnishings ... $20
SOLICITOR, office buildings ... $20
FILE CLERK, touch typist ... $20
STENO., H. S. graduate ... $17
TYPIST, billing experience ... $17
CLERKS, age 17 or over ... $15-$17

NATIONAL
EMPLOYMENT EXCHANGE,
Hudson Terminal Building,
30 Church St.

COMMERCIAL AND MISCELLANEOUS.
Legal Steno., legal dept. large corp., pleasant surroundings ... $35
Secy.-Steno., printing exp., knldg. bkpg ... $35
Secy.-Steno., Newark, advtg., future for right girl ... $30
Bkpr.-Steno., attrac. envir., Amer. organiz. $28
Bkpr.-Cashier, Bronx resident, good adv. $28
Steno., H. S. grad., attrac. type, rapid adv. $25
COMP. Oper., exp., 4 oper ... $25-$27
BURR. Calc. Clerk, detail ... $20
KEY PUNCH Oper., some exp ... $18-$20

BANK AND WALL ST. POSITIONS.
Stenos., a few positions in financial concerns for outstanding applicants ... $25-$35
Typist, H. S. grad., employment dept ... $23
Receptionist, knowl. typing ... $18-$20
Burroughs Bank Bkprs ... $12-$14
Bookkeepers, knowl. steno., 35-45 yrs. $25-$30
Underwood Fan Fold, bank ... $25
Dictaphone, learn bank and brok ... $25-$30
MANY OTHER OPENINGS.

EXECUTIVE SERVICE CORPORATION,
Room 510, 100 East 42d St.
ASSISTANT, editorial ... Open
ASSISTANT to vice president, exp. in buying and figures ... $45
SALES, pottery, solicitor, photos ... Sal.
STENO., downtown, young, attractive ... $35
STENO., adv. exp., Hoboken, advancement, $30
COMPT., Moon Hopk. opr., dict. opr. $25-$30
STENOS., many interesting pos ... $25-$29
FRONT office cashier, hotel exp ... $100 mo.
STENOS., 3, reception, competent ... $20-$23
TYPIST, 3, reception clk ... $20
TYPIST, receptionist, H. S. grad ... $18
CLERK, begnr., H. S. grad., personality. $18
DEPT. & CHAIN STORE DIV'N.
JEWELRY buyer, out of town ... $5,200
BUYER, misses' and jr. dresses, out of town ... $75
BUYER, women's & misses' coats, out of town ... $75

WEHINGER SERVICE.
187 Broadway, 4th floor.
Secys (2), insurance exper ... $30-$35
Stenos, secretarial type ... to $35
Steno, technical experience ... $25-$30
Steno, Grand Central location ... $29
Steno., knowl. bkkpg., small office ... $25
Steno, casualty experience ... $25
Stenographers, beginners ... $20
Typist, statements, light steno ... $27
Typists, juniors ... $20-$22
Ledger clerk, experienced ... $29
File clerk, knowl. typing ... $25
Switchbd-File Clerk; typing; uptown ... $25
Cashiers, experienced ... $25
Clerks, beginners, fine environ., H. S. ... $22
Coder, insurance ... $20

AMERICAN VOCATIONAL EXCHANGE,
11 EAST 42d STREET 170 BROADWAY.
STENOGRAPHERS, Americans, under 30 years; Financial, Secy. to Controller, $1,800 (lunches—bonus); Law, $35-$37; Textiles, $35; Insurance, $32-$23; Manufacturing, $28.
FILERS, $18-$20; Typists-Billers, $18-$25
CLERKS, $18-$20; Asst. Bookkeepers, $22-$28
WHY MISS OUT
on a high-grade position
because you cannot transcribe accurately
the EMPLOYER'S TEST?
Enroll this week in our
STENOGRAPHERS' SPEED CLUB
and eliminate further failures!
Interviews 4-7 P. M.

A. K. OSTRANDER, 505 5TH AV.
Secy. to sr. exec., pub. co., college, personality, sense of humor ... $40-$50
Secy. editor, ability write, college ... $35
Secy., int. in religious educ., jrs ... $35
Steno., Newark, $32.50; adv. publicity ... $30
Steno., translate Spanish, G. C. zone ... $30
Steno., know bkpg., $29; statements ... $30
Steno., rapid, 9-4, no Sat. Summer ... $29
Steno., chemical, $28; small office ... $25
Receptionist, dial operator ... $25
Statement typists, various ... $22-$30
General typists, $18-$25; languages ... $23
HIGH SCHOOL GRADUATES, typists, clerks.

ROBERTSHAW
VOCATIONAL SERVICE.
198 Broadway. Ninth Floor.
FILER, legal, executive ... $35.00
FILER, insurance, full charge ... $30.00
SECRETARY, new concern ... $30.00
SECRETARY, officer, uptown corp ... $30.00
STENO. (3), bank exp ... lunch $29.00
STENO., some college, bonus ... lunch $30.00
STENO., beg., H. S. grad., train legal. $18.00
CLERK, beg., H. S. grad., learn Burr. $16.00

SECRETARIAL PLACEMENT BUREAU,
11 WEST 42D. ROOM 1002.
SECTY.-STENO., law, uptown ... $35
BKPR.-STENO., welfare ... $30
STENOS., several, good oppor ... $20-$30
TYPISTS, good background ... $18-$20
CLERKS, college grads ... $20-$25
JUNIOR CLERKS, beginners ... $15-$18
COMPT. OPER., H. S. grad ... $27
BURROUGHS BKPR. ... $25
FILE CLERK, H. S. grad ... $22

MACKEY AGENCY, 505 5TH AV.
TYPIST, mon. bd., receptionist ... Start $23
SWCHBD., club, good typist, attractive. $25
INFORMATION CLERK, used to delving for data, library exp. helpful ... Start $25
TYPISTS, H. S. grads ... $18-$20
STENO., statistical, able read ledger ... $30
STENO., West 125th St., auto exp ... $22
LEGAL STENOS. (2), $25-$35.

BENNETT WILLIAMS, 15 EAST 40TH.
Sec. steno. (sales), engineer, mach'y; prefer some college, Gr. Central ... start, $35
Sec. steno., author, theatre dist ... $25-$30
Sec. steno., literary; coll. pref ... $45
Legal steno., exp., downtown ... $35-$40
Beginner stenos., opportunity go into scenario with extra pay ... start, $15
Typists, uptown ... $12-$15

SHIELDS AGENCY,
11 JOHN ST. ROOM 11.
Steno.—Small uptn. off., good appear. $30-$35
Steno.—Knowledge of securities ... $30
Steno.—Downtown, commercial ... $23
Tele. Op.—Knowl. typing, Greenpoint ... $20
Ediphone Oper.—Securities ... $30
Ellis Bkkpr.—Commercial ... $23-$25

PERSONNEL PLACEMENT, 12 EAST 41ST.
Attractive range stenographic openings, $30; Steno.-clk., must have adv. exp., $30; Steno., bank, $30, lunch, bonus; Steno.-secre., medical, $30; File clerk, must have technical exp., $35; Expd. purchasing asst., with steno., $35-$40.

VOCATIONAL SERVICE, 18 EAST 41ST.
Stenographer, editorial assistant, $35; Secy., publishing, $35; Stenographer-Secy., some college, small library, $30; Stenographer, interior decorator, $30; Bookkeeper-Stenographer, to interior decorator, $35. Professionally trained social service case-workers.

LINCOLN EMPLOYMENT SERVICE, INC.,
274 MADISON AV.,
NEW YORK CITY.
Steno. Secy'l, future, New Jersey bank, young, well educated, knowl. travel ... $30
Placement manager, exceptional type only. $25
Typist, 2 yrs. high school ... $16

NEW YORK PLACEMENT, 505 5TH AV.
SECY., some college, attractive, $37;
STENO., rapid, legal exp. pref., $35;
STENO., acct. exp., knowl. bkpg., $30;
CLERK, kno. compt., $21; STENO., auto exp., $22.

STONE PERSONNEL SERVICE,
32 BROADWAY.
Secretaries, brokerage experience ... $40
Secretaries, commercial ... $30-$35
Typists, high school ... $18-$25
Clerks, college graduates ... $25

STRAND PLACEMENT BUREAU
152 W. 42 ST. Wisc. 4636.
STENO., legal, knowl. bkkpg ... $35
STENO., some legal exper ... $18
DICTAPHONE oper., 6 mos. exp ... $20
BURROUGHS BKKPRS., many opens ... Open

WALTER VAN AKEN
274 Madison Avenue.
Stenographer, architect's office ... $35
Secretary, with personality, some college, small off., downtown, quite desirable. $30
Stenographer, small office, quick adv. ... $25

Instruction—Female.

GIRLS, $35-$75 WEEKLY.
Fill positions in our beauty shops.
Refined profession; steady employment.
Short training course qualifies.
Easy payment; day, evening classes now forming. Call, phone, write for particulars.
MARINELLO
SYSTEM OF BEAUTY CULTURE,
Dept. F, 33 West 46th St. Bryant 6172.

THE MASTERY OF BEAUTY CULTURE.
Individual Instruction European Experts.
Shop Practice in Our Beauty Salon.
You earn while you learn.
Courses daily, 9 A. M. to 9 P. M., $50.
$10 starts you. Positions Waiting.
HUNTER BEAUTY SCHOOL,
Dept. T., 9 West 35th St. Phone Wisconsin 6851

LAW STENOGRAPHY in 5 weeks, evenings, mimeographed lectures and forms; charge $30, no extras; easy payments; positively qualifies you as law secretary and clerk; free employment service, new class Feb. 27. Hart Legal Secretarial School, 151 West 40th. Chickering 3263. Call or write Counselor Philip Hart, daytime.

ALL BRANCHES of beauty culture taught by Moler's modern method; opportunity earn while learning; day, night classes; positions waiting. Call, write, phone, Gramercy 2075. Moler System, 139 East 23d St.

DESIGNING, draping, millinery, dressmaking, pattern cutting thoroughly taught; individual instruction; day and evening; established 1876; visitors welcome. Tel. Bryant 3085. McDowell School, 71 West 45th St.

Instruction—Female.

EARN MORE MONEY.

Learn beauty culture from America's oldest, most reliable school, now established 50 years; we supply positions; day and night classes; easy payments. Call, write or phone Wisconsin 3947. Free Booklet T.

E. BURNHAM SCHOOLS OF BEAUTY CULTURE,
130 WEST 42D ST.

BE A HOTEL HOSTESS—Opportunities everywhere, fashionable hotels, clubs, apartment houses; splendid salaries; fascinating profession; previous experience unnecessary; our simplified home study plan quickly qualifies you for excellent position; nation-wide employment service free of extra cost. Write today for particulars. Lewis Hotel Training Schools, Sta. 110, Washington, D. C.

SHORTHAND AND TYPEWRITING
in 30 FULL DAYS by Prof. Miller, who taught in Columbia University 5 years, whose books are used by thousands of students in high schools and universities and who has trained hundreds of secretaries.
MILLER INSTITUTE OF SHORTHAND,
1,465 Broadway, at 42d St. Wisconsin 9330.
Evening course requires 10 to 12 weeks.

Help Wanted—Male.

ACCOUNTANT.
Competent senior; must have at least 5 years' public accounting experience and be able to take complete charge of engagements; replies to receive attention must state in detail age, religion, education, experience, present and past connections, when available and minimum starting salary; this is an unusual opportunity for an advantageous connection, presenting a good future to the right man. Apply Box 26, Doremus & Co., Advertising Agents, 44 Broad St., New York.

ACCOUNTANT, conversant with manufacturing cost accounts and methods; office manager type, to supervise activities of accounting, cost and payroll divisions of small manufacturing company; salary to start approximately $3,000 per annum. N. K., 202 Times.

ASSISTANT TO BUYER, house furnishing, china, glass department; experienced. Burden & Co., 163d St. and Jamaica Av., Jamaica.

BOOKKEEPER-ACCOUNTANT wanted by a steamship corporation; one experienced in steamship business preferred; must be a man of experience and ability; no beginner need apply; state in first letter education, experience, age, religion, fraternal connections, references, and salary expected; all applications not giving information asked will be rejected. X 2155 Times Annex.

BOOKKEEPER, good opportunity for an alert and energetic young man; state salary and experience. B 1137 Times Harlem.

CLERKS, 20-25 YEARS.
High-type young men with some technical training and office experience for clerical openings; appearance and handwriting considered. The New York Edison Co., 4 Irving Place, Room 247-S.

COST ACCOUNTANT, well grounded in manufacturing and distributing costs, wanted by a nationally known organization. X 2117 Times Annex.

CREDIT COLLECTION MANAGER; must have had 5 years' experience in instalment furniture business and the necessary legal knowledge; reply, giving full details as to age, experience and salary desired. B 1138 Times Harlem.

CUSTOM CUTTER—Must have vast experience in cutting and fitting snappy, up-to-date men's clothes, and one who can use block as well as draft patterns. New Yorker Tailor, 920 Broadway.

DESIGNER OF INTERIORS, full-sized details, furniture; state experience and salary. T 485 Times.

DRAFTSMEN

who have five years or more experience in drawing office on mechanical design and are competent to check drawings. We need only experienced men. Positions are not temporary; location, Pittsburgh, Pa.

Call for interview at the
HOTEL CLARIDGE,
Broadway and 44th St.,
on Thursday and Friday evenings, Feb. 27 and 28, from 7 to 10 P. M.
Inquire for Mr. A. E. Lofberg
of the
Westinghouse Electric and Mfg. Co.

DRAFTSMAN, mechanical engineer, experienced machine design, plant layout, power transmissions, elevators, conveyors. Edward Roberts, Arlington Hotel, Tyrone, Pa.

DRAFTSMAN—Large heating concern seeking services of draftsman experienced in designing heating layouts. Address Heating, R 159 Times.

EDITOR for technical publication; must be fully conversant in all branches of the physical sciences, mechanics, technology, &c.; full knowledge of German imperative; general editorial experience with magazines or trade papers necessary; state full experience, education, present earning capacity in own handwriting; all communications treated confidentially; we want a good man and if he can qualify he will have a life position with well-known publishing house. V 796 Times Downtown.

ENGINEER, MECHANICAL,
experienced on power plant construction and equipment for coordinating and checking details of mechanical construction work on central station; give full details of age, education, experience, salary desired. Box 225, Room 200, Times Bldg.

EXECUTIVE, financial adjustment credit man, familiar with credit association and mercantile adjustment groups, to handle sales department; state experience, qualifications and salary; confidential. P 380 Times.

EXPORT MANAGER for Ohio paint manufacturer; salary and bonus arrangements; give full details. R 745 Times Downtown.

GOLF INSTRUCTOR wanted for rapidly growing indoor golf school; when replying state qualifications and compensation expected. X 2174 Times Annex.

GYM INSTRUCTOR, young, tall; high-class club. Luxor Hotel, 127 West 46th.

JUNIOR EXECUTIVE.

A man, 30 to 35 years of age, to train for an executive position in our advertising department; must have the personality and executive ability which will enable him to attain and hold the respect of his associates and deal harmoniously with retail merchants; successful record in directing men in either sales or advertising essential; give age, salary expected and details of past experience in first letter. X 2156 Times Annex.

LEDGER CLERK, young man, fire insurance office; must write exceptionally good hand and be good at figures. Reply in own handwriting, stating experience and salary desired. F. H. Ross, 100 William St.

MAN—Large heating concern seeking services of experienced man for designing or estimating; one that can take off quantities properly, interview salesmen and assist in purchasing; state experience in detail, references and salary desired. Address Heating Engineer, R 161 Times.

MAN wanted as messenger and guard by banking institution; must have good references. 97 N. Y. Times Brooklyn Branch.

MECHANICAL ENGINEER.
Manufacturer of automotive electrical and mechanical products wants mechanical engineer, age 25-30, graduate of technical college; preferred American with good working knowledge of German or European, fully conversant with both German and English; must be designer and prepare technical data and bulletins for sales engineers; if services satisfactory, opportunity for developing into responsible position is given. Apply in own handwriting, stating age, religion, nationality, experience, salary desired. X 2165 Times Annex.

MECHANICAL ENGINEER,
EXPERIENCE IN PULP AND PAPER MILLS DESIRED BUT NOT NECESSARY; THIS PARTY SHOULD BE FAMILIAR WITH ALL TYPES OF MECHANICAL DESIGN AND LAYOUT, PARTICULARLY HEAVY DUTY PRODUCTION MACHINERY; THIS POSITION IS LOCATED IN THE MIDDLE WEST; STATE SCHOOLING, AGE, DETAILS OF EXPERIENCE, SALARY EXPECTED AND WHEN AVAILABLE. X 2147 TIMES ANNEX.

MECHANICAL DRAFTSMAN
FOR MACHINE DRAFTING, GENERAL PLANT LAYOUT, PIPE LAYOUT, EQUIPMENT INSTALLATION AND PROCESS WORK; THIS POSITION IS LOCATED IN THE MIDDLE WEST; EXPERIENCE IN PULP AND PAPER MILLS PREFERRED BUT NOT NECESSARY; STATE SCHOOLING, AGE, DETAILS OF EXPERIENCE, SALARY EXPECTED AND WHEN AVAILABLE. X 2143 TIMES ANNEX.

REAL ESTATE MAN, one who can rent stores in Bronx; 2-story taxpayer; must be experienced; commission basis; state qualifications. X 2167 Times Annex.

STOCK CLERK—Man experienced in handling Ford parts for position with Ford dealers; previous experience with Ford dealers necessary; references. 651 West 125th.

STRUCTURAL ENGINEER,
MUST BE FAMILIAR WITH ALL PHASES OF CONSTRUCTION WORK, PARTICULARLY MILL BUILDING, RE-ENFORCED CONCRETE AND STRUCTURAL STEEL; PULP AND PAPER MILL EXPERIENCE PREFERRED BUT NOT ESSENTIAL; THIS POSITION IS LOCATED IN THE MIDDLE WEST; STATE SCHOOLING, AGE, DETAILS OF EXPERIENCE, SALARY EXPECTED AND WHEN AVAILABLE. X 2171 TIMES ANNEX.

Continued on Following Page.

Help Wanted—Male.

Continued From Preceding Page.

SUPERINTENDENT, experienced for high-class office building; full knowledge of mechanical, electrical work; ability to manage; state references, experience, salary expected. M 294 Times.

TEACHER, experienced on saxophone, banjo, to teach in Westchester County schools; write full particulars. X 2162 Times Annex.

TOOL DESIGNERS FOR SMALL INTERCHANGEABLE WORK; STATE EXPERIENCE AND SALARY IN FIRST LETTER. REMINGTON-RAND, INC., POWERS ACCOUNTING MACHINE DIVISION, WILKES-BARRE, PA.

YOUNG MAN in accounting department of large manufacturing concern; must be experienced in handling account receivable ledgers and competent to assume charge of branch office statistical and accounting record; state in confidence age, education, experience, religion and salary desired. R 143 Times.

YOUNG MAN, general clerical worker, with knowledge of stenography and typewriting; excellent opportunity for young man over 17 years of age; state qualifications in detail, also salary expected. A 1004 Times Annex.

YOUNG MAN, high school graduate, for beginner's position in advertising department Greenpoint manufacturing concern; state age and salary expected. R 743 Times Downtown.

YOUNG MEN (2) for desk work in large news agency; some knowledge of commodity markets and experienced in coding telegrams; $30 weekly; increase in 3 months if work satisfactory. R 156 Times.

YOUNG MAN, good touch typist; must have good education, to start with wholesale firm; good opportunity; write all details. Y. M., 119 Times.

YOUNG MAN with technical education wanted by metal manufacturer; splendid opportunity; describe experience and education in detail. X 2128 Times Annex.

A YOUNG MAN for audit department in large chemical firm; chemical experience preferred; state experience, salary, &c. R 165 Times.

FIRST-CLASS MAN for mechanical drafting. Apply 101 West 42d, Room 308.

Help Wanted Male—Agencies.

TECHNICAL SERVICE AGENCY, INC., 217 Broadway. Room 602. Phone Fitzroy 8310.

M. E., design hydraulic machry......$4,000
M. Es., dynamometer test, N. J.......$2,600
M. E., PP exp., meter service........$2,400
ASST. safety engr., M. E.............$1,500
M. E. grad., train for sales.........$1,500
MECH. designers, oil refinery........$3,900
MECH. dftsman, talking movies........Open
MECH. designer, optical exp.......to $3,300
MECH. dftsman, water serv. piping....$3,100
MECH. dftsman, tool design........to $2,600
MECH. dftsman, loco. valves..........$2,100
MECH. detailer, auto mchry...........$1,500
PROD'N foreman, steel partitions.....$3,600
FOREMAN, die engraving...............$3,300
FOREMAN, tool shop...................$3,300
OFFICE mgr., mach. mfr...............Open
INST. engr., domestic oil burners....$2,600
BOILER inspectors, West..............$2,100
SALES engr., air cond. equipt........Open
BROADCAST oper., speak Dutch, S. A., $2,400 up
SERVICE MEN, with or without cars, $1,500 & plus
CHEMISTS, paint research..........to $5,000
CHEM. engr., factory developmt. abt. $3,600
CHEMIST, organic res. Ph. D..........Open
CHEMIST, steel analysis..............$2,500
CHEMISTS, recent grads...............$1,500
METALLURGIST, sales promotion........Open
METALLURGIST, aluminum catgs.........$4,200
C. E., asphalt sales exp.............Open
C. E., const. and estimating, Conn...Open
STRUCT.-conc. designer, mill bldgs...$3,600
CONC. dftsman, bar exp............to $3,300
STRUCT. dftsman, R. R. bridges...to $3,000
C. E., sewer design, N. J............$2,500
ORN. iron dftsman....................Open
ESTIMATOR, Jr., glass................Open
E. E., wiring and elevator const.....$3,900
E. E., elect instr. sales.............Open
E. E., test., German.................$1,500

HAMILTON EMPLOYMENT SERVICE,
50 CHURCH ST., HUDSON TERMINAL BUILDING.
UPTOWN OFFICE, 342 MADISON AV., at 44th St.

CIVIL ENGR., grad., road constr..$75
SALES ENGR., coll. grad, know. architects, under age 30....Mo. $250
DRAFTSMAN, elec. fixtures.......$60
ANALYIST, coll. grad, thoro. ex..$50
DRAFTSMAN, young, R. R. expr....$45
TRAVELING AUDITOR, college man, A-1 acctg. background.....Yr. $3,000
SALESMAN, thoro. expr., elec...$3,000
SALESMAN, pumps, metr. N. Y..Open
STATISTICIAN, know. sales anal..$50
CORRES. (age 28-30), tech. training; mch. mfg. expr., executive type..$50
SALESMAN, brass fixtures....$75 mo.
COLL. CORRES., under age 25.....$35
SHIPPER-CHECKER, food market.$27
ASST. BKKPR., know. accounts payable, vouchers, &c...............$25
CORRESPONDENT-CLERK, good at figures, use dictaphone...........$25
HIGH SCHOOL GRADUATES..$15-$18

PACE AGENCY FOR PLACEMENTS, INC., 225 BROADWAY, NEW YORK.

CONTROLLER, pub. utility or mfg. exp., American, knowl. German; foreign service.....Open
COST Acct., cont. proc. food mfg. exp.$4,500
ACCT., out of town, 3 yrs. pub. exp. $3,000-$3,600
SUPERVISING Senior, public, brokerage audit experience.........$3,000-$3,600
OFFICE Methods Investig'r, travel....$3,000
ENGINEER-Acct., construction exp.....$3,000
ACC'T., foreign branch exp.....$2,300-$2,600
ACC'NT., steamship exp.........$2,100-$2,600
ACC'NT., thoro exp., N. J. res. $2,100-$2,400
COST Accountant, machine shop and plant experience.......................$2,100-$2,300
ACC'NT., dept. store exp.......$2,100-$2,300
ACC'T., acctg. stud. exp., J. C. resid.$1,800
ACC'T., col. grad., accy. student......$1,800
ASS'T. Bkpr., acctg. student..........$1,300

POSITION SECURING BUREAU, INC., 206 Broadway, cor. Fulton, Suite 312.
BANK & BROKERAGE—F. W. Schmid.
New Business men, bank experience, travel, exper. public speaking...............Open
Estate Administrator..................$5,000
Personal trust clerks..........$1,800-$2,500
Transf. window, 3-4 yrs. exp., age 25.$1,800
Bkpr.-Acct., coml., Staten Island......$1,800
Pay & rec. teller, Brooklyn............Open
Typist, 6 P. M. to finish.............$1,380
College grads, bank work..............$1,200
COMMERCIAL—H. C. HAUPTMANN.
Chain Store Mgr., 5c to $1 exper.......Open
Collect. Correspondent, merc. expr.......$35
Sales, dry goods, East. territ......Sal., open
Sales, engineering service.....$20 and comm.
Sales, candy, now employed, for part-time work, 6 P. M. to 1..........$18 and comm.
Cashier, 6 P. M. to 1, now employed.....$20

WOOD EMPLOYMENT SERVICE, 217 BROADWAY.
STATISTICAL Accountant...........$50-$60
TRAVEL. Audit. (5), var. cos..$50-$60 & exp.
CORRESPONDENT, electrical.........$35-$40
COLLECT. Corresp., young, H. S. grad..$35
DIVIDEND Clerk to head dept..........open
COUPON Collection Clerk............$2,500
BLOTTER Clerk, invest. house exp.......$40
TRANSFER Clerk, bank exp. only.....$1,800
COLL. Grads. (3) Jrs. to 24 years..$1,200

PERSONNEL COMPANY, 198 BROADWAY.
ACCT. Public Utility exper............$3,000
ENGINEER and Boat Designer..$3,600-$5,000
COUPON Collection, asst. head.........$2,500
TELLER, Pay. & Receiv., Italian.......$1,600
BOYS, 15-18 years......................$12-$15

F. W. PETTIT PLACEMENT BUREAU, 100 West 42d St. (near 6th Av.), 7th floor. PARTIAL LIST.
BKKPR. (young); exceptional penman...$30
STENOS. (2), excellent firms and oppty..$30
SHIPPING CLK., hosiery, underwear exp. mill agents and jobbers essential.....Open
CHEM. ENGRS., coll. ed., must have A1 references (pref. dyestuffs), jrs. & srs. $50-$100
MODEL, perfect 36-37, clothing exper..Open

BOYS. BOYS.
SALARIES $12-$20.
PICK THE RIGHT JOB NOW WITH YOUR FUTURE IN MIND AT NEW YORK'S BEST BOY AGENCY.

PERSONNEL PLACEMENT, 13 EAST 41ST.
Service exec. (shipping traffic orders), highest calibre, outstanding personality, 35-40 years (bring written details), about..$7,000
Trav. Acct., fin. co., single...........$2,500
Steno., 24-29 yrs., striking appear.....$2,400
Salesman, industrial paint exp., 35-40 yrs. Sal.
Collect. corres., 22-24 years..............$35
Bookkeeper, rural New York.................$25

STRAND PLACEMENT BUREAU, 152 West 42d St. Wisc. 4636.
CORRESP. (collection), mercant. exp......$35
SALES, chauffeur, food exp...........$28 plus
BKKPR., mfg.-distrib.-purch. exper........$25
MOON-HOPKINS bookkeeper, exper........Open
TYPISTS, engineer. & statist. exp.........$35
SALESMEN, credit exp. (outside)...$25 plus
BOYS, office, mess'grs., errands.....$12-$16

SHIELDS AGENCY, 11 JOHN ST., ROOM 11.
ACCT.—Oil co. exp.—knowl. German..$3,000
CORP.—Trust—research exp....$2,200, $2,400
STENO.—22-25 yrs.—good education..$30-$35
STENO.—22-26 yrs., trained for sec........$35

J. H. SCHNACKENBERG, 220 BROADWAY. CORTLANDT 2436.
Collection Correspondent, exp., age 25....$35
Boys, clean-cut Americans, high school graduates, for banks..........................$15
Young college man for bank................$20

VOCATIONAL BUREAU, INC., 105 West 40th. Est. 1920. Interviews 9-2.
ASST. SHOE BUYER, New Eng. store....$50
CREDIT AUTHORIZER, dept. store exp..$27
SALESMAN, men's clothing and fur........$30

STONE PERSONNEL SERVICE, 32 BROADWAY.
Secretaries, 5 years' experience in executive offices of railroad; some experience as road secretary desirable; $50 up.

OTTERSON, INC., 11 PARK PLACE.
FLOORMAN, spec. shop, good future.......$60
ACCT., age 22-25, typist...........$30-$35
CASHIER, nights, employed daytime......$20
H. S. GRADS., math., majors..............$16

ACORN AGENCY, 17 JOHN ST.
Salesman; floor coverings..................$60
Salesman; prtg. stationery...............Open
Salesman; learn loose leaf..................$30

42D ST. AGENCY, 7 EAST 42D.
Correspondents..............................$35

P. & R. TELLERS, Bklyn. and midtown, $1,600-$1,800. Fidelity, 200 Broadway.

Help Wanted Male—Agencies.

THE UNIVERSITY PLACEMENT BUREAU, INC., TECHNICAL EMPLOYMENT SPECIALISTS, 225 BROADWAY. BARCLAY 6170.

ARCH. draftsman, graduate, L. I.........$70
ARCH. dftsman, industl. bldgs...........$55
PLUMBING draftsman......................$55
WATER supply sewage designer............$70
VALUATION engr., R. R. properties.......$50
CONCRETE designer, mills................$65
CONCRETE test engr., lab. research......$50
STRUC. engr. designer, mills............$65
STRUC. designer, bridges................$55
C. E. concrete bar company exp..........$50
C. Es., topogr. dfting., computing......$50

MECH. designer, R. R. tank cars.........$70
MECH. designer, hydraulic presses.......$60
MECH. designer, dies, tools.............$55
MECH. dftsmen, power plants.............$60
MECH. dftsmen, airplane fittings........$60
MECH. dftsmen, hi-press. piping.........$60
MECH. dftsmen, steam turbines...........$55
MECH. dftsmen, flash type boilers.......$55
MECH. dftsmen, patent drawings..........$60
MECH. dftsmen, automatic machy..........$55
MECH. dftsmen, centifugal pumps.........$55

CHEMIST, Ph. D., recent grad...........Open
CHEMIST, synthetic resins, plastics....Open
CHEMIST, paint, varnish, match colors.Open
CHEMIST, petroleum, oils exp...........$55
CHEM. engr., 6 yr. course, recent......$55
B. S. or chem. engr., recent...........$45
METALLURGIST, 4 yrs.' exp., alloys, steel $60
CHEMIST, recent, train, N. J...........$30

ELECT. designer, industl. motors........$70
ELECT. dftsmen, substas., out of town..$46
ELECT. dftsmen (4), crcts., devices...to $50
ELECT. dftsman, switches, powerboards.Open
ELECT. dfts., underground distribution..$35
ELECT. tracer, foreigner just over......$25
E. Es. (3), A. C. & electro phys. research.$55
METER tester, A. C. & D. C..............$30
SALES engr., air conditioning app.......Open
SALES engr., marine instruments.........$65
ASST. to sales mgr., instruments........$60
SALES engr., steel exper...............Open
PROD. foreman, sheet metal partitions..Open
JR. industl. engr., office exp..........$35
MECHANIC, small lathes, B. Ps...........$30
RADIO serviceman, Bklyn., license.......$30

WEHINGER SERVICE, 187 Broadway, 4th Floor.
COMMERCIAL—E. F. CHABOT.
Sales., food products, under 28......$35-$40
Route Sales., food, L. I., drive car.$35 plus
Clerks (2), silk experience..........$25-$27
Elliott-Fisher biller, silk exp......$25-$30
Stock clerks (2), silk exp...........$20-$25
Accounting Students (2)..............$20-$25
Clerk-Typist (4).....................$18-$25
Jr. Switchboard Operator.................$18
BANKING AND FINANCIAL—F. A. LETTS.
Insurance Trust Solicitor.........to $10,000
Personnel Dept. Interviewer........to $3,000
Manager, coupon collection dept......$2,500
Corporate Trust Clerk, trusteeship...$2,400
Auditor, bank experience..........to $2,200
Transfer Clerks (2)..................$1,800
D. E. Bookkeeper, Staten Island......$1,800
Jr. Unit Teller, Brooklyn............$1,500
Safe Deposit Vault Clerk, expd.......$1,500
Coll. Grad., business degree.........$1,500
Night Typist, 6 P. M. to finish......$1,500
College Grad., train banking.........$1,300
WE ALSO HAVE MANY GOOD POSITIONS AVAILABLE FOR INSURANCE MEN. SEE MR. SUTTON.

Employment Services—Male.

MEN—ALL LINES—Earning $5,000 to $50,000 for ELEVEN (11) YEARS, have found our Service (confidential correspondence campaign) effective in making connections. INDIVIDUAL, CONFIDENTIAL. Leading business men thruout America know us and believe in us. Conference by appointment only. Please don't phone. Write, stating present, previous engagements, earnings and desires. JACOB PENN, INC., 15 PARK PLACE.

SALARIED POSITIONS.
$2,500 TO $25,000.
The undersigned provides a thoroughly organized employment advertising service of twenty years' recognized standing through which preliminaries are negotiated for positions of the calibre indicated; the procedure is individualized to each client's personal requirements; your identity covered and present position protected; send only name and address for details. R. W. Bixby, Inc., 133 Downtown Building, Buffalo, N. Y.

Instruction—Male.

ACCOUNTANCY.
Are you interested in training for the C. P. A. certificate or for an executive position as Controller, Treasurer, Office Manager or Private Secretary? If so, investigate the professional courses at Pace Institute. Write or telephone Barclay 8200 for information and copy of The Institute Bulletin. Pace Institute, 225 Broadway, New York.

AVIATION NEEDS TRAINED MEN.
In spite of industrial conditions our student employment service has recently placed many men who are learning aviation; what we have done for them we can do for you. INSTITUTION OF AERONAUTICS, INC., 1,780 Broadway, N. Y. C. Circle 4206.

DRAFTING, architectural, aeronautical, electrical, mechanical, structural, surveying, plan reading, estimating, building, construction; arithmetic, algebra, geometry, trigonometry; Cooper Union; civil service; individual instruction by licensed engineers. Mondell Engineering Institute, 1,440 B'way.

"STOP DRIFTING!"
Get into the occupation for which you are fitted and be a success; we have put thousands on the right track; no obligation for preliminary interview; Booklet B on request. MERTON INSTITUTE, INC., Bar Bldg., 36 West 44th St. Vanderbilt 2562.

WALL ST. BUSINESS SCHOOL, 1 Maiden Lane. Hitchcock 3100. Practical, Simplified Brokerage Course. Statistical Course; Home Study Course. Free Lecture, March 5, at 6:30 P. M. "WALL STREET," by C. F. Hodges, $6.

BARBERING AND BEAUTY CULTURE TAUGHT TO MEN AND WOMEN—Opportunity to earn while learning; day, evening classes; positions waiting. Call, write, phone, Gramercy 2075. Moler System, 139 East 23d.

DRAFTING, architectural, mechanical, successfully taught by expert, day, evening; small charge. Drake Drafting School, 154 Nassau St.

DRAFTING, structural, architectural, mechanical, surveying, mathematics, Cooper Union preparation; complete engineering courses. Marcy Tech., 196 Marcy Av., Bklyn.

ART STUDENTS.
An intensive training under successful artists; moderate fee. Commercial Illustration Studios, 1 West 47th; day, evening.

SPANISH INSTRUCTOR, professional, home private lessons. Westchester 9015. Mr. Casado.

Sales Help Wanted—Male.

ADVERTISING SALESMEN, quick money, daily commission, for newspaper telephone-personal call men; come ready to work. Mr. Semon, 368 East 148th. Mott Haven 8633.

AUTOMOBILE SALESMAN who is not a floater and has a proven record, to sell General Motors double franchise product; 7% commission to right man that can furnish unquestionable references. For appointment call Mr. Sullivan. University 5000.

COAL SALESMAN.
Unusual opportunity for conscientious man to sell coal for old established retail company; state past experience and salary expected. T 435 Times.

COSTUME JEWELRY SALESMAN to represent a large manufacturer in New York State and Pennsylvania, specializing in jewelry retailing at $1; an automobile is essential. This line may be carried in conjunction with one other non-conflicting line; give full particulars; commission basis. R 168 Times.

CREDIT SERVICE SALESMEN for high-class organization; experience essential; commission basis; write fully. L 512 Times.

DIRECT SALES EXECUTIVE.
Opportunity to connect with national organization selling leading make radio direct to consumer through dealers. Must be able to train and hire salesmen on commission basis. Write fully—please do not call or phone. H. U. Mann, 112 Bleecker St.

FORD SALESMAN at once; experience unnecessary; commission. Lincoln Service Station, 533 West 57th St. Ask for Mr. Edwards.

NOVELTY JEWELRY SALESMAN.
M. Gugenheim, Inc., novelty jewelry importers, 392 5th Av., New York City, are open for an experienced Southern representative; only those who have big following with high-class department stores and specialty shops need apply; commission and drawing account; give full particulars regarding age, experience. Replies held confidentially.

PRINTING SALESMAN of ambition; now successful; complete modern plant in suburb has opening leading to important position; salary. Address Advancement, 1517 N. Y. Times, Newark, N. J.

RADIO SALESMAN, outside man; no technical knowledge of radio necessary; also one man for evening work; commission basis. Mecom Engineering Co., 532 West 125th St.

RADIO SALESMAN for Brooklyn; by wholesaler in standard lines; electrical following; state full details; commission or salary and bonus. R 164 Times.

RADIO SALESMEN—Good opportunity for those who qualify; liberal commission. See Mr. Bernheim, Hardman-Peck, 433 5th Av.

SHOE SALESMAN.
Liberal salary; rapid advancement; men's shoes, retail; 10 years' experience essential; write age, religion, positions held. Box 246, Room 200, Times Building.

Sales Help Wanted—Male.

SECURITY SALESMEN.
Nationally known corporation now operating to plant capacity is financing a tenfold increase to provide for present demand of its products, wants four expert closers of good appearance and pleasing personality to close definitely interested prospects at company's office; strictly commission.
Call between 9:30 and 11 A. M. only. Apply Suite 605, 729 7th Av.

SECURITY SALESMEN.
We have attractive, seasoned stocks and bonds that are salable; commission basis also attractive; cooperation offered to good salesmen; only men of character who are willing to work considered. Suite 1216-18, 170 Broadway. Phone Hitchcock 6990-6991.

SPECIALTY SALESMEN.
We need three strong, experienced specialty salesmen to handle an advertising service; men must be absolute closers, must have automobiles, prepared to travel; liberal commission plan; character of product and company that permits large earnings. Reply by letter only, giving all facts, N. J., 200 Times.

SUBSCRIPTION SALESMEN, experienced trade papers or business publications; steady work, direct leads; $6 cash commission each $15 order; no collecting; prominent business and financial journal. Mr. Solow, 48 Barclay St.

SUSPENDER SALESMEN TO CARRY A LINE OF SUSPENDERS TO JOBBING TRADE EXCLUSIVELY; ONLY THOSE SELLING THIS LINE NEED APPLY; SALARY AND COMMISSION. R 744 TIMES DOWNTOWN.

SALES DIRECTOR
One who has or can organize sales force to sell our beautiful but low price Long Island development; we can offer liberal commission contract with financial cooperation; when writing for interview state experience. F. H. 178 Times.

SALES REPRESENTATIVE.
GENERAL ELECTRIC REFRIGERATOR.
WE ARE LOOKING FOR A MAN, AGE 25 TO 35, TO TAKE CHARGE OF AN EXCLUSIVE AND PROTECTED TERRITORY IN STATEN ISLAND; APPLICANT MUST BE A RESIDENT, ONE HAVING CAR PREFERRED, AND WITH AT LEAST TWO YEARS' SPECIALTY SELLING EXPERIENCE.
OUR NATIONAL AND LOCAL ADVERTISING WILL ENABLE THE SUCCESSFUL APPLICANT TO EARN AN ATTRACTIVE INCOME IN COMMISSIONS AND BONUSES.
Call today 9:30 to 12.
ASK FOR MR. HITCHBORN.
265 4th Av. Telephone Gramercy 6660.

SALESMEN—We have few openings with real money-making possibilities; interested parties must own car of any type, have some sales ability; leads furnished; new non-competitive automotive necessity; opportunity to be your own boss and earn good income on liberal commission basis; interview and demonstration will thoroughly convince you of this exceptional offer. See Mr. McKeon, 10-12 A. M., Room 625, General Motors Building, 1,775 Broadway.

SALESMEN—MEN 25 TO 45. NEW OFFICE SPECIALTY.
Entirely new—never before on market; we want 20 good-calibre salesmen; metropolitan sales force now being organized; no competition; sure-fire sale; experience selling business executives an asset; liberal commission proposition to workers with protected territory and opportunity for promotion. See Mr. Simmonds, 9-12, Auto-Oven, Inc., Room 1802, 122 East 42d.

SALESMEN—I have two openings for ambitious men who desire to learn our business without interfering with their present work; one of the leading life insurance companies will conduct an evening school 3 nights a week at its home office during the month of March. For the man with a vision we offer this opportunity without any obligation; commission basis. Communicate with F. H. Devitt, Vanderbilt 7490.

SALESMAN, reliable, energetic man, preferably married, with car, permanent connection with young company; will lead to assistant manager's position; established line of health equipment sold through individual appointments; 25-40 per cent commission, plus bonus, at start; thorough training and immediate income to accepted applicant. Apply 274 Flatbush Extension, Brooklyn.

SALESMEN.
To sell a complete line of 8-cylinder automobiles; plenty of leads and floor time. Attractive commission basis. Mr. Cooney, 1,476 Bedford Av., Brooklyn.

SALESMEN, good appearance, accustomed to earning $100 weekly; our non-competitive plan selling envelopes offers you permanent connection with repeat business in unlimited field; attractive commission arrangement; no experience necessary. Comet Envelopes, 132 West 14th St.

SALESMAN, experienced sanitary products, insecticides, disinfectants, perfume sprays, call on hotels, restaurants, theatres, institutions, furniture stores; unusual opportunity; salary and commission; write stating full history. Guarantee Exterminating Co., Products Division, 100 West 101st St.

SALESMAN-COLLECTOR with car; not canvassing; immediate commissions on sales to start; salary $225 monthly with commissions and bonus when capable; household products manufacturer rated AAA1; excellent future. Manager, 3,113 Broadway (124th).

SALESMAN—A manufacturer of carbon papers and typewriter ribbons, selling the consumer direct, has opening in New York City territory for young man on liberal straight commission basis; experience in selling this or similar line required. V 797 Times Downtown.

SALESMEN WANTED.
Experienced electric appliance salesmen for large New York City department store; liberal commission basis. Apply between 9 and 12 A. M. Friday, Feb. 28, Room 909, 441 Lexington Av.

SALESMEN, thoroughly experienced in sporting goods; golf or fishing tackle specialists; inside; reply, stating age, experience, references and salary. R 741 Times Downtown.

SALESMAN, experienced, solicit pupils for music schools, branches in Westchester County; steady work; salary and commission. United Artists of Music, 44 Post Road, Larchmont, N. Y.

SALESMEN to cover all territories to sell as sideline well-known infants' MOTHER DEAR patented bathtubs; opportunity for hustlers; drawing against commission. Columbus Specialty Co., 32 West 18th.

SALESMEN, capable, to interview doctors, hospitals, merchants, credit reports, collection service; large earnings possible; liberal commission arrangements. Mr. Alexander, Suite 2806, 1,441 Broadway.

SALESMEN, patented swimming vest, useful, unlimited earning possibilities for everybody; commission basis; deposit for samples required. Apply 10-4, Nagel, 1,600 Broadway, 48th St., Room 603.

SALESMAN—An exceptional line of popular priced parchment shades; desire traveling salesman to carry line on commission basis; exceptional opportunity. Y 2444 Times Annex.

SALESMAN, life insurance; I want one good man; I will take him out today and show him how to make big money for himself on a commission basis. Ben Blumenreich, 1,440 Broadway, Suite 1052.

SALESMEN, city or out, acquainted in construction lines, for selling wonderful automotive devices for Ingersol air compressors and cranes; commission. Automotive, 2,454 2d Av.

SALESMEN, accident and health insurance, for Masons only; no experience necessary; commission basis; no brokers. Massachusetts Protective Association, Room 1004, 19 West 44th.

SALESMAN, commercial stationery and printing; must be experienced and able to furnish references; salary or commission. T 487 Times.

SALESMAN wanted to carry line of low price dress and staple caps to jobbing trade; only in Eastern territory; commission basis. C 418 Times.

SALESMAN, electrical supplies; must be experienced and have well-established following; excellent opportunity; salary and commission. X 2153 Times Annex.

SALESMAN, signs; young college men preferred; rare opportunity; drawing account, commission; write, giving references, experience. R 683 Times Downtown.

SALESMAN call on drug stores, restaurants and luncheonettes with fine line of pastries; experience necessary; salary and commission. Purity Pastry Co., 583 10th Av.

SALESMEN—Crew managers with car; new True Story special and club offer; liberal commission. 299 Broadway, Room 1007.

SALESMAN with car for Brooklyn to sell tinsmiths, roofers and hardware stores; salary, commission. X 2142 Times Annex.

SALESMAN with car; plumbing specialties; Westchester County; commission. B 1126 Times Harlem.

SALESMAN, cigars, experienced, one with following; something new; commission. Phone Kellogg 9129.

SALESMEN to learn leasing business; must be experienced canvassers; salary and commission. Triangle Realty Co., 202 West 40th.

SALESMEN, calling furniture dealers, carry sideline imported lamps and novelties; commission only. Walsh, 580 Broadway, City.

SALESMEN to sell automobile oils; commission. Apply letter. X 2168 Times Annex.

Sales Help Wanted—Male.

SALESMEN, ATTENTION!
This is the important announcement to which we referred in these columns last Sunday. Men with vision who are looking for a future will investigate the valuable opportunity it represents.
We are not looking for the man who is satisfied with a few dollars each week. The men we want are of neat appearance, capable and intelligent and are those who can prove by conscientious work and effort that they can fit themselves into a large high-type organization that is rapidly elevating worthy men into
EXECUTIVE POSITIONS.
The men we select will be in a position to earn an excellent income under a substantial and unusual commission arrangement which is automatically renewed.
Our proposition is selling a unique, non-competitive merchandising service which is in demand by eating places throughout the country. Therefore, our men should have cars.
For personal interview, call all day,
CURB SERVICE CORP.
795 Broadway, at 11th St.

SALESMEN, IF YOU ONLY KNEW!
What are the FACTS about our business? Does the AVERAGE salesman, who is an HONEST, hard worker, make good here? What can an ambitious man earn on our liberal weekly commission arrangement? Do our men REMAIN with us? Are they ADVANCED to executive positions? What is the FUTURE here?
GET THE ANSWERS!
Call today for a straightforward answer and the PROOF. Have a confidential and a personal interview with a home-office executive. Then let your conscience be your guide.
UNITED THRIFT PLAN,
122 East 42d St. (7th floor, Chanin Bldg.)

SALESMAN.
An intelligent, well-appearing man, with a successful background of service selling propositions, can make profitable connection with the oldest established firm of its kind; we sell a merchandising service to manufacturers of all commodities suitable for department stores; $100 commission paid on each regular confirmed order; office cooperation eliminates any possible resistance and assures a worth-while income to a hard worker. Associated, 386 4th Av., 5th floor. See Mr. New.

SALESMAN.
We wish to discuss with a high-class man with selling ability his possibilities for this business; if he is willing to start on a commission basis during probation period he can make excellent and permanent connection, with option of drawing account, with one of the largest life insurance sales organizations in the city. Call, 9-12, Room 1908, 225 West 34th.

SALESMEN.
Splendid opportunity for several high grade men to represent a leading thrift organization connected with prominent New York bank; experience not necessary; references required; large weekly commissions plus genuine leads. Call Wednesday 11 A. M., Suite 230, 420 Lexington Av. at 43d St.

SALESMEN.
A Wall Street investment house requires several high-grade men to interview persons responding to our newspaper advertising.
LISTED SECURITIES on an easy-payment plan; experience is not necessary but good appearance and ability are; profitable, permanent opening for the right men on an attractive commission basis. Call between 2 and 5 P. M., Room 809, 67 Wall St.

SALESMEN.
Telephone salesmen, investments, with ability to qualify; leads; salary basis.
Experienced men only need apply. ROOM 703, 551 5TH AV.

SALESMAN, with following, for high-grade novelty jewelry; drawing account. Fashioncraft, 648 Broadway.

MEN.
Waiting lists will soon be established for applicants seeking positions with Electrolux, Inc.; we are manufacturers of a number of high-grade specialties; the men employed will be put in the health department of our business selling an electrical hygienic unit sold to hospitals, schools, churches, theatres, homes, offices and industries.
These men will be assured of a splendid income in bonus and commissions with a financially strong international organization; inasmuch as we are the only ones in our particular field, we cannot get experienced men, and the qualifications required are intelligence, aggressiveness and loyalty.
Men who apply for personal interview, 10-12 Wednesday, will be able to start work immediately if they are accepted.
SEE W. R. DANIEL, ROOM 323, 250 PARK AV., COR. 46TH.

MEN WITH DETERMINATION TO FORGE AHEAD.
An unusual opportunity is offered by one of the largest insurance companies in the world to ambitious men who are sincere in their wishes to forge ahead.
Call and see H. C. NOLTING at ROOM 614, who will explain in detail how you earn unusually large commissions while taking our free salesmanship course; the service renewals for several years; the splendid supervision and cooperation furnished and the bright outlook for your future.
Call between 11-1—Phone for appointment Pennsylvania 7000, Ext. 735, or write to SUPERINTENDENT OF AGENCIES.
THE EQUITABLE LIFE ASSURANCE SOCIETY OF THE U. S., 393 7TH AV., OPP. PENN. STA.

MAN, 45 to 60 years old, active, aggressive, with ability to sell; circulation department of one of the largest publications will give man, neat appearing and direct in manner of speech, an opportunity on a basis of carfare expenses plus a liberal commission, paid weekly; applicant who qualifies must get signatures of persons desiring a service that is in demand; he will be required to collect no money; the offer is of a high-class nature; applicant need only state that he "is interested and would appreciate an interview," and interview will be granted. A 1001 Times Annex.

MEN (10).
A rush of business compels me to expand my real estate office; I need 10 men between the ages of 23 and 40 at once; no experience necessary, but ability to speak foreign language an asset; promotion to executive position as soon as you pass requirements; commission and bonus, but other arrangements can be made. Apply between 9 A. M. and 3 P. M. today.
J. J. SMITH, ROOM 634, 393 7TH AV., OPP. PENN. STA.

FACTORY REPRESENTATIVE calling on department and hardware stores in Northeastern Pennsylvania and Northern New Jersey; quality line of aluminum cooking utensils and the Waterless Cooker, manufactured and nationally advertised by a progressive firm rated AAA1; proven record in house furnishings essential; man with car preferred; give full details and references in first letter for consideration; drawing account against commission. West Bend Aluminum Co., 200 5th Av.

GENTLEMAN of mature years with Wall Street experience or can qualify as to social or fraternal connections can make permanent affiliation with high class real estate corporation; through our special training you will be enabled to earn big money right from the start by generous commissions and bonuses. See personnel director. Haring & Blumenthal, 1440 Broadway, room 609.

OPPORTUNITY to earn big money; leads furnished; selling property in the Bronx; fully developed; fullest cooperation in closing sales; big commission; write your own pay check. Call Haring & Blumenthal Realty Corp., Room 609, 1,440 Broadway, Mr. S. C. Cohen.

CHAIN SHOE ORGANIZATION has openings for young men 21-30 years; must have retail shoe experience; steady position; state qualifications, reference and salary expected; chance for advancement. E 986 Times Downtown.

ADVERTISING MAN (or woman), young, full of pep, straight-forward; old enough to know classified, display, direct mail; young enough to take orders gracefully; small salary until capacity for hard work is proven; A1 references essential. Carl Jensen, 524 86th Street, Brooklyn.

CONTACT MAN follow up daily leads for general contractor specializing in alteration work; must know construction and have acquaintance with architects; strictly commission basis. Alwill Construction Co., 133 East 31st.

YOUNG MAN, 20, circulation department Butterick Co.; $75 month salary start; opportunity advance $35 weekly position. Apply Mr. Gray, 9-10:30, 101 West 31st.

EMPLOYMENT AGENCY requires experienced men with following; commission basis. Triangle 5156.

ADVERTISING, experienced white space, theatre programs; commission. Young, 55 West 42d (616).

SOLICITOR for commercial employment agency; comm. basis. P 388 Times.

AUTOMOBILE EXCHANGE

Rate 75 cents an agate line daily; 85 cents Sunday.

LACkawanna 1000. Advertisers may call suburban offices: Newark, MULberry 3900; Westchester, White Plains 5300, between 9 A. M. and 5 P. M.; Long Island, Garden City 3605, between 9 A. M. and 5:30 P. M. Advertisements subject to scrutiny.

AUBURNS, new 120 cabriolet and victoria, $1,550 [illegible]

AUBURN Cord [illegible]

BUICK 1929 [illegible]

BUICK [illegible]

BUICK 1928 [illegible]

CADILLAC [illegible]
HISPANO-SUIZA [illegible]
LINCOLN [illegible]
LOCOMOBILE [illegible]
MINERVA [illegible]
ISOTTA [illegible]
PIERCE-ARROW [illegible]
ROLLS-ROYCE [illegible]
ROLLS-ROYCE EXCHANGE CAR DEPT. [illegible]

CADILLAC 1929 [illegible]

CADILLAC 1925 coach [illegible]
PONTIAC [illegible]
BUICK [illegible]
HUPMOBILE [illegible]
WHIPPET [illegible]
PEERLESS [illegible]
WILLYS-KNIGHT '26 sedan; only......$300
HUPMOBILES, all models, 6s and 8s.
VAN ALSTYNE MOTOR CORPORATION, "World's Largest Hupmobile Distributer." 1,871 Broadway at 62d, 3d floor, New York. 1,231 St Nicholas Av., Washington Heights. 1,288 Bedford Av., Brooklyn.

CADILLAC, LINCOLN, PACKARD. ALSO OTHER SPECIALS. ROBERT SCHOONMAKER, B'way at 57th.

CADILLACS, 1930-1929; ALL MODELS. REILLY & SCOTT, INC., 136 West 52d. Circle 7625.

CHRYSLER BUYERS!
Come here first and save time and money. Full selection of reliably reconditioned and guaranteed cars from $275 up and every one a real bargain. SIMONS, STEWART & FOY, INC., America's Largest Chrysler Distributer. 1,745 B'way, at 56th, 2d Floor, Manhattan. 1,590 Bedford Av., Brooklyn.

CRANE SIMPLEX, 4-PASS. PHAETON. LINCOLN 5-PASS. ENCLOSED DRIVE. SPORT CABRIOLET. CUNNINGHAM N. Y. BRANCH, 21 EAST 57TH ST. PLAZA 1217-8-9.

FIAT 1928 latest town convertible sedan; cannot be told from Rolls-Royce; no reasonable offer refused. H. Price. Washington Heights 2624.

FORDS—New car display, all makes traded; drive car in. 3,330 Broadway at 135th St.

GRAHAM-PAIGE 6-15 sport sedan, 1930; cannot be told from new; must dispose. Wendelken, 755 Deck St. Phone for appointment, Intervale 5360.

GRAHAM-PAIGE sedan, latest, 8-cyl., side tire mountings, trunk rack; fully equipped; 4,000 miles. Wendelken. Intervale 5360.

HISPANO Suiza sport phaeton, completely equipped; excellent condition; will sacrifice. Berdoulay, 160 West 56th St.

HUPMOBILE Coach "6"; same as new; $895; terms; buy before Spring and save money. Willys Overland, 1,631 Broadway.

LA SALLE 1929 5-passenger sedan; low mileage; excellent condition. Fairbanks 3786.

LINCOLN 1929 limousine; raven black; low mileage; reconditioned and guaranteed. Theodore Luce, Inc., 246 West 55th St.

LINCOLN 1928 sport roadster; chickle and copper drab; reconditioned. Theodore Luce, Inc., 246 West 55th St. Circle 6363.

LINCOLN 4-PASSENGER SPORT phaeton, good condition; $400. Oakwood 6969.

MARMON 1928 SEDAN.
7-pass.; driven less than 6,000 miles; like new throughout; one of world's finest cars at a great saving; $835. BRONX BUICK COMPANY, INC., 231 East 161st St. Jerome 7741.

MINERVA 1929 CONVERTIBLE SEDAN [illegible]

PACKARDS, SIX AND EIGHT, OPEN AND CLOSED MODELS. INSPECTION INVITED. PACKARD MOTOR CAR CO. OF N. Y., USED CAR DEPTS. [illegible]

PACKARD "8" de luxe sport touring [illegible]

PACKARD 8-CYLINDER, 1927 [illegible]

PACKARD 1929 sedan [illegible]

PACKARD 1928, Model 443 custom sedan [illegible]

PACKARDS, 1930-1929; ALL MODELS [illegible]

PACKARD 7-33 club or sedan wanted [illegible]

PIERCE-ARROW
Straight 8 Demonstrators and Other Models.
1929 All-Weather Town Car.
1929 Enclosed Drive Limousine.
1929 Five and Seven Sedans.
1928 Model 81 Coach.
1927 Model 36 Enclosed Drive Limousine.
1927 Model 80 Sedan.
PIERCE-ARROW SALES CORPORATION, [illegible] West 54th St., New York City.

PIERCE, 80 and 81 models [illegible]; bargain. Jandorf, 19 West 62d.

ROLLS-ROYCE, 20 horsepower town car; excellent condition throughout; real buy. Theodore Luce, Inc., 246 West 55th.

ROLLS-ROYCE, chassis or town car; late; cheap. Jandorf, 19 West 62d.

ROLLS-ROYCE, town body; sacrifice, $625. Garage, 122 West 54th St.

STUTZ AND BLACKHAWKS!
Thoroughly reconditioned and guaranteed. Stutz, N. Y. Co., Inc., 1,880 Broadway (62d).

WILLYS-KNIGHT "66" Sedan; we have reduced the price on one to $525. Willys-Overland, Inc., 1,631 Broadway.

IMPORTED MOTOR CARS, ALL MAKES. 37 West 65th. Endicott 3360.

Automobiles for Rent.

BUICKS, Chryslers, Fords, Marmons, drive yourself, as low as 10 cents per mile. Square, 70th and Broadway. Trafalgar 1188.

CADILLAC or Packard, latest limousine, $350 monthly, $3.50 hourly. Owner. Underhill 3679.

LINCOLN AUTOMOBILES by the month, week or day. Lincoln-Ford Rental, Inc., 533 West 57th. Columbus 0295.

LINCOLN AUTO RENTING; COURTEOUS, UNIFORMED CHAUFFEURS. RAYMOND 0300.

LINCOLNS and Packards, all models, hour, day, week or month. Columbus 7929.

PACKARD, Pierce-Arrow, Rolls-Royce, practically new; monthly basis. Sacramento 3370, Angelo.

PACKARDS, new cars. Naughton Garage, 153-157 East 53d St. Plaza 2100.

AUTOMOBILES for hire, Cadillacs, Packards, Pierces, exclusive town cars, limousines; attractive season rates. Columbus 8525.

Automobiles Wanted.

AUTOMOBILES WANTED—Highest prices, cash; quick action. 228 West 56th. Columbus 0673.

AUTOMOBILES Wanted—Highest Prices. 255 West 67th St. Endicott 5244.

AUTOMOBILES—Quick cash for late models. Moore, 635 West 23d. Chelsea 2868.

Loans on Automobiles.

AUTOMOBILE ADVANCES.
Cash within a few hours; no red tape. Confidential and courteous service. Car remains in your possession. GENERAL AUTO CREDIT CORPORATION, 250 West 57th St., Room 723. Columbus 1580.

AUTOMOBILE loans; oldest, largest company; lowest rates. Equity, 1,776 Broadway. Circle 8440.

CONFIDENTIAL automobile loans, lowest rates; car remains in your possession. Columbus 3886.

FOR SALE

Rate 75 cents an agate line daily; 85 cents Sunday.

CAFETERIA equipment, complete industrial insulation, excellent equipment, including gas ranges, coffee urns, water cooler, steam table, tables and chairs, trays, dish-washing machine and refrigerator. Joseph T. Ryerson & Son, 203 West Side Av., Jersey City, N. J.

LINOLEUM, battleship, dealer's sacrifice; 350 square yards. Bowling Green 5376.

Cats, Dogs and Birds.

BEAUTIFUL English bulldog puppies, female, age 6 months; grandsire International Champion Hefty's Best; granddam, Champion Patsy O'Dare of Trusley. Telephone Tarrytown 1167R.

FOR SALE—Two male French bulldog puppies, 4 months old; good pedigree. Telephone Vanderbilt 1411.

SIAMESE KITTENS for sale. 340 West 57th, Apt. 40.

House Furnishings.

GENUINE ANTIQUES sets; Heppelwhite, Chippendale dining chairs, pieces of genuine Adams; Sheraton, William and Mary, &c., for sale, bargain; family returning England. Address for appointment G. P. O. Box 117, Mendham, N. J.

ORIENTAL RUG.
Like new; 20x15; old green background with wide gold border; price $225. Seven Tatosian Bros., 510 Lexington Av., near 47th St.

PRIVATE PARTY sacrificing elegant solid mahogany Colonial bedroom suite, manufactured by special order; quality unsurpassed; seen by appointment. Edgecombe 2358.

WRITER disposing of double studio bed, $30; Cogswell chair, $8; refrigerator, $15; dining table, $10; bedroom set, $35; porcelain kitchen table, $8. Wickersham 4000, Apt. 1705.

KRAKAUER upright piano, victrola, Freed-Eiseman D. C. electrical radio; reasonably priced. Niemo, 128 Columbia Heights, Brooklyn.

HAND-CARVED walnut desk, living room chairs, Chinese tapestry, sofa, very exquisite antique and specially made. 12 East 86th, Apt. 700. Butterfield 4000.

MULTIGRAPH, type No. 66, power driven, with ink and signature attachments. Vanderbilt 1987.

BEDROOM, 6 pieces, $25; carpets, draperies, kitchen complete, mirror; sacrifice. Butterfield 5479.

FOR SALE—12 maple chairs, Colonial, 100 years old, perfect condition, $25 each. Hollis 6774.

5TH AV. HOME—Leaving for Europe, sacrifice magnificient dining room suite highest bidder. Butterfield 8501.

ANTIQUES and moderns, chairs, settees, tables, lamps, rugs; must be sold this week; any price. Ehrens, 2,125 Broadway.

House Furnishings—Dealers.

KARPEN davenport and chair, sacrifice $175. Wise, 428 Columbus Av. (81st).

Machinery.

PHOTOSTAT MACHINE, complete outfit for photostating; good condition; reasonable. R. H. Arnold Co., 420 Lexington Av.

Musical Instruments—Dealers.

A GROUP of used grands, some of which are only 2 or 3 months old, for $375 up, each piano guaranteed 10 years plus year free service; studio pianos at attractive prices; also Weber, Steinway, Duo-Art, Knabe, Christman, Estey. Metropolitan Music Studios, 200 West 57th, 2d floor. Circle 1399.

265 PIANOS closing out; Grands, Steinway, Knabe, Chickering, Baldwin, Weber, Estey, Bradbury; your choice, $265; uprights, plain; red, green, ivory from $45; electric Grands, Weber, $395; Steinway, $495; time payments. Piano Manufacturers Exchange, 421 West 28th.

RENT PIANOS.
New and used small grands and uprights, uprights $4 up; grand $10 up; many bargains in used pianos. MATHUSHEK, 37 WEST 37TH ST.

STEINWAY grand, fine tone; unusual sacrifice, $350. Warehouse Office, 17 West 125th.

Office Furniture and Store Fixtures.

NEW and used office furniture, large assortment; lowest prices; Art Metal four drawer files, $23. Regan, 865 Broadway.

SAFES, cabinets, files; selling out entire stock regardless of cost; terms arranged. Store, 193 Centre St. Canal 2798.

Office Furniture and Store Fixtures.

BIG BARGAINS—NEW AND USED roll, flat typewriter and bookkeepers' desks, chairs, Kardexes and filing cabinets, safes, directors' tables and chairs. Walnut matched office suites. Leather upholstered chairs and settees. ADDING AND ADDRESSING MACHINES, Typewriters, check protectors and time clocks bought, sold and exchanged. NATHAN'S, 548 Broadway, near Prince St. Tel. Canal 2927.

EXCHANGED OFFICE FURNITURE also new furniture or discontinued styles at great savings; everything for the office. WILLIAM F. WHOLEY CO., INC., Globe-Wernecke Distributers. 138 Grand St., east of Broadway. Caledonia 9810.

FEBRUARY SALE, complete stock of finest office furniture, 33 1-3%, 40% and 50% reductions. Quick & McKenna, 12 West 45th St. Vanderbilt 3655.

OFFICE furniture, filing cabinets, new and used, typewriters, adding machines; bargains. Eagle, 110 West 40th St. Lackawanna 0682.

USED safe-cabinets, safe-files, book-safes, steel cabinets with underwriters' label. Acme, 44 West 20th St. Bogardus 3252.

USED steel lockers and cabinets; mahogany, steel partitions; big sacrifice. Watkins 10333.

LARGE selection new, used office furniture, wardrobes. Driver desk, 6 East 33d.

OFFICE FURNITURE, real bargains. 150 East 42d, one flight up. No dealers.

SELLING OUT office furniture stored. 40 West 27th, 2d floor. No dealers.

OFFICE EQUIPMENT, slightly used; big bargain. Dallek, 69 Spring St. Canal 7951.

Wearing Apparel.

PRIVATE party will sacrifice beautiful mink coat, size 36, condition perfect, for $700; worth double. R 141 Times.

Wearing Apparel—Dealers.

FASHIONABLE FUR COATS, $45.
Spring clearance of furs from latest style showings; genuine; perfect; 3-year guarantee; all sizes; fox scarfs, $12; cloth coats, $15; dresses, $10; open to 9. FRANCES REID, 57 WEST 49TH ST.

ABSOLUTELY GENUINE FUR COATS, $45. Used for display; guaranteed; fox scarfs, $12; cloth coats, $15; open to 8 P. M. MANNER, 19 WEST 38TH ST.

ABSOLUTELY genuine fur coats, used for display, perfect, $45; fox scarfs, $12; cloth coats, reasonable. Open till 9 P. M. BENSON'S, 55 WEST 35TH ST.

LADY will sell handsome new fur coat, $50; fox scarf. Riverside 4856.

Wanted to Purchase.

OLD-ESTABLISHED FIRM of jewelers, 50 years in business, will be pleased to bid for jewels, old and modern, FROM ESTATES and individuals for cash; will also purchase loans in pawn; highest references furnished. Call or write Dept. P, 170 Nassau St., or phone Beekman 1321.

WE GUARANTEE to pay highest cash prices for your furniture, rugs, bric-a-brac, bronzes, silver, pianos, books, &c. DANIELS, 56 EAST 13TH ST. Algonquin 7091. Evenings, Mott Haven 7319.

FULL VALUE PAID FOR furniture, bric-a-brac, silver bronzes, Oriental rugs, pianos, antiques, &c., GILBERT, 84 UNIVERSITY PLACE. Stuyvesant 8730; evenings, Kellogg 7758.

BEST PRICES PAID.
Most reliable buyer purchases contents houses, apartments, rugs, bronzes, antiques, silver, paintings. Flattau, 43 West 64th. Algonquin 4033.

HIGHEST PRICES FOR DIAMONDS, PLATINUM, GOLD, GOLD TEETH, SILVER, ANTIQUES, PROVIDENT TICKETS. NATIONAL DIAMOND APPRAISING. 562 5th Av., cor. 46th. (Est. 1912). Bry. 5764.

DIAMONDS, jewelry, modern and antique, purchased from estates and individuals. Levinson, Room 916, Longacre Building, 1,472 Broadway (42).

HIGHEST cash for furniture, contents houses, apartments, rugs, pianos, china, bronzes, &c. Paulson, 200 East 47th. Algonquin 9536.

WANTED—12 Windsor armchairs, second hand; must be cheap; private party. Volunteer 7067, after 2 P. M.

ORIENTAL rugs wanted, about 8.3x12; also small runners. Bowling Green 1917.

SHIPPING AND MAILS

Hours are given in Eastern Standard Time.
(Supplied by United States Coast and Geodetic Survey.)

[illegible]

Steamships Arrived Yesterday

[illegible]

Incoming Passenger and Mail Steamships

Steamer and Line.	Sailed From.	Due.	Will Dock.
ANDANIA, Cunard	Liverpool, Feb. 15	Today, 9 A. M.	W. 14th St.
[illegible]	[illegible]	[illegible]	[illegible]
LITUANIA, Baltic America	Danzig, Feb. 1[illegible]	Monday	43d St., Bklyn.
CALIFORNIA, Panama Pacific	San Francisco, Feb. 15	Monday	W. 21st St.
SANTA MARIA, Grace	Valparaiso, Feb. 12	Monday	Hamilton Av., Bn.
BALTIC, White Star	Liverpool, Feb. 19	Tuesday	W. 19th St.
PRES. POLK, Dollar	Marseilles, Feb. 19	Tuesday	12th St., Jer. C.
VOLENDAM, Holland-America	West Indies cruise	Tuesday	5th St., Hoboken
CARMANIA, Cunard	Havana	Tuesday	W. 14th St.
CARACAS, Red D	La Guayra, Feb. 25	Tuesday	Clark St., Bkn.

*Reported by wireless.

Outgoing Passenger and Mail Steamships

The following table shows the names of steamers, the lines operating them, their destinations, when their mails close (at General Postoffice), when they sail, location of piers and points for which they carry mail:

SAIL TODAY (FEB. 26).

Transatlantic.

HAMBURG (Hamburg-American Line), Cherbourg, Southampton and Hamburg (mails close 8 P. M.; sails midnight), W. 46th St. France, Aden, British India, Bulgaria, Ceylon, Cyprus, Danzig, Egypt, Germany, Gibraltar, Greece, Iraq, Italy, Kenya and Uganda, Malta, Palestine, Portugal, Spain, Switzerland, Syria, Turkey and Yugoslavia. Other countries must be specially addressed. Parcel post for Germany, Austria, Czechoslovakia, Hungary and Switzerland. Supplementary mail closes at the Varick St. station at 10:45 P. M.

UDONDO (Garcia & Diaz), Lisbon (mails close 8:30 A. M.), sails from Columbia St., Brooklyn. Portugal. Specially addressed ordinary mail only. Also parcel post.

South America, West Indies, &c.

BARACOA (Colombian Line), Porto Colombia (mails close 1:30 P. M.), sails from Main St., Brooklyn. Haiti (except Cape Haitien, Port de Paix, Gonaives and St. Marc) and Colombia (except Cauca, Narino and Magdalena Departments). Parcel post for Haiti (except Cape Haitien) and Colombia (except Cauca, Narino and Magdalena Departments).

CARMANIA (Cunard Line), Havana (no mails; sails 11 A. M.), W. 14th St.

EINAR JARL (Garcia & Diaz), Maracaibo (mails close 10 A. M.), sails from Conover St., Brooklyn. Venezuela. Specially addressed only.

FORT ST. GEORGE (Furness Bermuda Line), Hamilton (mails close 8:30 A. M.; sails 11 A. M.), W. 55th St. Bermuda.

HARRY LUCKENBACH (Luckenbach Line), Pacific Coast (mails close 5 P. M.), sails from 35th St., Brooklyn. Canal Zone, Panama and letter mail for Nicaragua (except east coast), Amapala and Choluteca in Honduras, Cauca and Narino Departments of Colombia and Ecuador. Other parts of Colombia must be specially addressed. Parcel post for Canal Zone and Panama.

METAPAN (United Fruit Line), Santa Marta (mails close *9:30 A. M.; sails noon), Rector St. Jamaica, Cartagena, Magdalena Department and Costa Rica. Also parcel post. Canal Zone, Panama and other parts of Colombia must be specially addressed.

SIBONEY (Ward Line), Havana (mails close *7:30 A. M.; sails 10 A. M.), Wall St. Cuba. Specially addressed only.

TACHIRA (Red D Line), La Guayra (mails close *8:30 A. M.; sails noon), Clark St., Brooklyn. Venezuela and Curacao (Aruba). Also parcel post. Specially addressed ordinary mail for Porto Rico.

VANDYCK (Lamport & Holt Line), Buenos Aires (mails close *9 P. M.; sails shortly after midnight), 14th St., Hoboken. Barbados, Trinidad, Ciudad Bolivar, Pernambuco, Parahyba, Natal and specially addressed for Argentina, Uruguay, Paraguay and other parts of Brazil. Parcel post for Barbados and Pernambuco. Supplementary mail closes at the Varick St. station at 10:45 P. M.

SAIL TOMORROW (FEB. 27).

Transatlantic.

AMERICAN TRADER (American Merchant Line), London (mails close *noon; sails 4 P. M.), Rector St. Great Britain, Irish Free State, Northern Ireland, Austria, Belgium, Cape Verde Islands, Czechoslovakia, Danzig, Denmark, Estonia, Finland, Germany, Hungary, Latvia, Liberia, Lithuania, Luxemburg, Madeira, Netherlands, Norway, Persia, Poland, Rumania, South Africa, Sweden and Union of Socialistic Soviet Republics. Other countries must be specially addressed. Parcel post for Great Britain, Northern Ireland and other countries via England.

BERLIN (North German Lloyd), Southampton, Boulogne and Bremen (mails close 10 A. M.; sails 2:30 P. M.), 58th St., Brooklyn. France, Aden, British India, Bulgaria, Ceylon, Cyprus, Danzig, Egypt, Germany, Gibraltar, Greece, Iraq, Italy, Kenya and Uganda, Malta, Palestine, Portugal, Spain, Switzerland, Syria, Turkey and Yugoslavia. Other countries must be specially addressed.

LAURENTIC (White Star Line), Mediterranean cruise (mails close 9:30 A. M.; sails noon), W. 18th St. Madeira, Gibraltar, Algeria and specially addressed for Italy and Greece. Parcel post for Gibraltar.

MANUEL CALVO (Spanish Royal Mail Line), Cadiz and Barcelona (mails close noon; sails 3 P. M.), Old Slip. Spain. Parcel post for Spain, Balearic Islands and Canary Islands.

MINNEQUA (American Scantic Line), Helsingfors (mails close 11:30 A. M.), sails from E. 18th St. Denmark, Finland, Norway and Sweden. Parcel post for Norway, Denmark and Sweden.

South America, West Indies, &c.

ARCADIAN (Royal Mail Line), Hamilton (mails close 8:30 A. M.; sails 11 A. M.), Morton St. Bermuda.

CLAN KENNETH (Houston Line), Buenos Aires (mails close noon), sails from Pioneer St., Brooklyn. Argentina, Uruguay and Paraguay. Specially addressed ordinary mail only.

COAMO (Porto Rico Line), San Juan (mails close *8:30 A. M.; sails noon), Hamilton Av., Brooklyn. Porto Rico, St. Thomas, St. Croix, Saba, St. Martins, St. Eustatius and Dominican Republic. Also parcel post.

PRESIDENT GARFIELD (Dollar Line), world cruise (mails close noon; sails 3 P. M.), 12th St., Jersey City. Cuba (printed matter only), Canal Zone, Panama, Amapala and Choluteca in Honduras, Cauca and Narino Departments of Colombia, Ecuador and printed matter for Nacaome, Tegucigalpa and Yuscaran in Honduras. Parcel post for Canal Zone, Panama, Cauca and Narino Departments of Colombia and Ecuador.

SANTA TERESA (Grace Line), Valparaiso (mails close *8 A. M.; sails noon), Hamilton Av., Brooklyn. Canal Zone, Panama, Amapala and Choluteca in Honduras, Cauca and Narino Departments of Colombia, Ecuador, Peru (except Iquitos), Bolivia, Chile and printed matter for Nacaome, Tegucigalpa and Yuscaran in Honduras. Other parts of Colombia must be specially addressed. Parcel post for Canal Zone, Panama, Cauca and Narino Departments of Colombia, Ecuador, Peru (except Iquitos), Bolivia and Chile.

SAIL FRIDAY (FEB. 28).

Transatlantic.

EXANTHIA (American Export Line), Piraeus (mails close noon), sails from Kent St., Brooklyn. Greece, Turkey and Rumania. Specially addressed ordinary mail only. Parcel post for Greece, Bulgaria and Rumania.

EXCELLENCY (American Export Line), Alexandria (mails close noon), sails from Java St., Brooklyn. Egypt, Palestine and Syria. Specially addressed ordinary mail only. Parcel post for Egypt.

EXCHANGE (American Export Line), Genoa (mails close noon), sails from Kent St., Brooklyn. Italy. Specially addressed ordinary mail only. Parcel post for Italy, Albania and Yugoslavia.

INNOKO (American Diamond Line), Rotterdam (mails close 8:30 A. M.), sails from 3d St., Hoboken. Netherlands. Specially addressed ordinary mail only. Also parcel post.

WESTERNER (American Export Line), Batum (mails close 8:30 A. M.), sails from Pier 6, Staten Island. Odessa, Novorossisk and Batum. Specially addressed ordinary mail only. Parcel post for Union of Socialistic Soviet Republics (except northern part).

WEST KEBAR (Barber Line), Accra (mails close 9 A. M.), sails from Pioneer St., Brooklyn. Senegal, Sierra Leone, Ivory Coast, Gold Coast, Nigeria and specially addressed ordinary mail for other parts of West Africa. Parcel post for Gold Coast and Angola.

South America, West Indies, &c.

ASTREA (Royal Netherlands Line), Port au Prince (mails close 2 P. M.), sails from Montague St., Brooklyn. Cape Haitien, Port de Paix, Gonaives and St. Marc. Other parts of Haiti must be specially addressed. Parcel post for Cape Haitien.

CALYPSO (Royal Netherlands Line), Maracaibo (mails close 2 P. M.), sails from Montague St., Brooklyn. Turks Islands, Venezuela and Curacao (except Aruba). Parcel post for Turks Islands.

MONTEREY (Ward Line), Vera Cruz (mails close 10 A. M.), sails from Wall St. Cuba and Mexico. Specially addressed only.

MUNARGO (Munson Line), Nassau (mails close 1:30 P. M.; sails 4 P. M.), 3d St., Hoboken. Bahamas. Also parcel post.

NORDBO (Garcia & Diaz), Buenos Aires (mails close 11 A. M.), sails from Conover St., Brooklyn. Argentina, Uruguay and Paraguay. Specially addressed ordinary mail only.

WALTER D. MUNSON (Munson Line), Buenos Aires (mails close 2:30 P. M.), sails from Old Slip. St. Thomas, St. Croix, Saba, St. Martins, St. Eustatius and specially addressed ordinary mail for Argentina.

WESTERN PRINCE (Prince Line), Buenos Aires (mails close 9 P. M.; sails midnight), W. 34th St. South Brazil, Argentina, Uruguay and Paraguay. Supplementary mail closes at the Varick St. station at 10:45 P. M.

WESTERN WORLD (Munson Line), Hamilton (mails close 3 P. M.; sails 5:30 P. M.), 3d St., Hoboken. Bermuda. Also parcel post.

LATER SAILINGS.

Saturday, March 1.

TRANSATLANTIC.

Steamer and Line.	Destination.
Alaunia (Cunard)	London
Andania (Cunard)	Liverpool
Aquitania (Cunard)	Southampton
Conte Biancamano (Lloyd Sabaudo)	Genoa
Eastern Glade (Am. So. African)	Cape Town
Nieuw Amsterdam (Holland.-Am.)	Rotterdam
United States (Scand.-Amer.)	Copenhagen

SOUTH AMERICA, WEST INDIES, &c.

Bermuda (Furness Bermuda)	Hamilton
Carrillo (United Fruit)	Porto Barrios
Ceiba (Di Giorgio)	La Ceiba
Columbian (Amer.-Hawaiian)	Pacific Coast
Cumberland (Clyde)	Santo Domingo
Havana (Ward)	Vera Cruz
Krosfond (Bull)	Santo Domingo
Macabi (United Fruit)	Porto Colombia
Orizaba (Ward)	Havana
Ponce (Porto Rico)	San Juan
Rosalind (Furness Red Cross)	St. John's
Sud Expreso (Garcia & Diaz)	Buenos Aires
Tyrifjord (Western)	St. Thomas
Ulua (United Fruit)	Port Limon
Venezuela (Panama Mail)	San Francisco

Sunday, March 2.

TRANSATLANTIC.

Cabo Mayor (Garcia & Diaz)	Genoa

SOUTH AMERICA, WEST INDIES, &c.

Aztec (United Fruit)	Porto Cortes

Tuesday, March 4.

SOUTH AMERICA, WEST INDIES, &c.

Cristobal (Panama R. R.)	Cristobal
Francis (Booth)	Para

*Supplementary mail closes on piers 10 minutes before ship sails.

Outgoing Freight Steamships Carrying No Mail

Steamer.	Destination.	Date.
WAUKEGAN	Havre	Feb. 26
HAGUE MARU	Kobe	Feb. 26
CHARLES H. CRAMP	San Francisco	Feb. 26
LUISE LEONHARDT	Buenos Aires	Feb. 26
CITY OF ORAN	Brisbane	Feb. 26
FAVORITA	Kingston	Feb. 26
OAKPARK	Brisbane	Feb. 28
LEPANTO	Hull	Feb. 28
MARIA	Trieste	Feb. 28
SEMINOLE	Beira	Feb. 28
FOERDEFJORD	Oslo	Feb. 28
QUEEN MAUD	Callao	Feb. 28
CAUTO	Progreso	Feb. 28
MUNDOLPHIN	Caibarien	Feb. 28
TAI YANG	Manila	Feb. 28
MONTGOMERY CITY	Honolulu	Feb. 28
DAKOTIAN	Manchester	Mar. 1
CARLSHOLM	Stockholm	Mar. 1
JEAN	San Juan	Mar. 1
CANANOVA	Santiago	Mar. 1
HEINRICH PODEUS	Antilla	Mar. 1
MIRAFLORES	Liverpool	Mar. 1
RHEINLAND	Hamburg	Mar. 1
STEEL AGE	Vancouver	Mar. 1
MERCIER	Antwerp	Mar. 2
SINGAPORE MARU	Hamburg	Mar. 4
EXETER CITY	Cardiff	Mar. 4
ARANA	Callao	Mar. 4
SILVERYEW	Manila	Mar. 5
McKEESPORT	Havre	Mar. [illegible]
OLIVEBANK	Cape Town	Mar. 5
TAKAOKA MARU	Kobe	Mar. 5
BALSAM	Glasgow	Mar. 5
CITY OF WINNIPEG	Auckland	Mar. 5
VIRGINIA	Kingston	Mar. 5
CAMAGUEY	Cienfuegos	Mar. 6
KOENIGSTEIN	Stockholm	Mar. 6
RIPLEY CASTLE	Cape Town	Mar. 6

Steamer.	Destination.	Date.
FAIRFIELD	Havana	Mar. 6
BARON HAIG	Cape Town	Mar. 7
MALAREN	Stockholm	Mar. 8
COLD HARBOR	Manchester	Mar. 8
SYDFOLD	Nuevitas	Mar. 8
LONDON EXCHANGE	London	Mar. 8
SIAMESE PRINCE	Manila	Mar. 8
ROBIN HOOD	Vancouver	Mar. 8
HELEN	San Juan	Mar. 8
CAYO MAMBI	Santiago	Mar. 8
PAREORA	Sydney	Mar. 10
JEAN JADOT	Antwerp	Mar. 10
COMLIEBANK	Shanghai	Mar. 10
ZAREMBO	Port Harcourt	Mar. 10
EBERSTEIN	Stockholm	Mar. 11
ANFORA	Genoa	Mar. 11
HAGEN	Hamburg	Mar. 11
BELLHAVEN	Glasgow	Mar. 12
PIPESTONE COUNTY	Havre	Mar. 12
HENRY S. GROVE	San Francisco	Mar. 12
WEST CALUMB	Santos	Mar. 12
NICOLINE MAERSK	Manila	Mar. 12
OAKBANK	Manila	Mar. 12
COMMACK	Buenos Aires	Mar. 12
GUDMUNDRA	Santos	Mar. 12
DUNSTAFFNAGE	Valparaiso	Mar. 12
BANBURY CASTLE	Cape Town	Mar. 13
MARENGO	Hull	Mar. 14
PUTTEN	London	Mar. 14
CITY OF RANGOON	Port Said	Mar. 14
BRUYERE	Manchester	Mar. 15
LAGAHOLM	Stockholm	Mar. 15
TAI YANG	Manila	Mar. 15
CHALLENGER	Vancouver	Mar. 15
HADIOTIS	Valparaiso	Mar. 15
ST. MARY	Santiago	Mar. 15
STEEL MARINER	Honolulu	Mar. 15

Continued on Following Page.

SEVEN OFFER BIDS ON 6 SEA MAIL LINES

United States and Grace Lines Have No Competition for Present Services.

ROOSEVELT LINE IS BIDDER

It Seeks New Baltimore-Hamburg Route for Which Shipping Board Company Is Contender.

Special to The New York Times.

WASHINGTON, Feb. 25.—In every instance but one, present operators were without competition when bids were opened today by W. Irving Glover, Second Assistant Postmaster General, for the first six of the twelve ocean mail contracts to be awarded prior to July 1, which will carry annual payments of close to $10,000,000 and call for the construction of forty new vessels costing $174,800,000 within five years.

Only in the bidding for the proposed new mail service between Baltimore, Newport News and Hamburg was more than one proposal submitted, the competing bidders being the Roosevelt Steamship Company of New York, which operates coastal services to the Orient, and the Consolidated Navigation Company of Baltimore, which operates the Oriole Freight Line between Baltimore and United Kingdom ports.

The United States Lines was the only bidder for the three major North Atlantic services, the five-day express service from New York to Cherbourg and Southampton, and the six-day passenger-cargo service between New York and London. Similarly, the Panama Mail Line of the Grace interests was without competition for its San Francisco-Puerto Colombia route, and the Colombian Steamship Company of New York on the New York and Colombia route.

All of the seven bids presented were at the maximum rates of compensation provided for by the Jones-White merchant marine act, ranging from $1.50 per mile for the slowest cargo boats to $14 per mile for the proposed superliners planned by the United States Lines.

Bidders Post Small Bonds.

The proposals were accompanied by bonds of $5,000 for all except the North Atlantic express service, for which a $10,000 bond was required. When the contracts are awarded heavy construction bonds will be required from the successful bidders. These range from $600,000 for the three routes for which the United States Lines submitted proposals to $200,000 for the replacement construction on the other routes for which bids were submitted.

Awarding of the contracts for the six routes will require commitments for the construction of sixteen vessels aggregating 220,000 gross tons at an estimated cost of $108,500,000.

The subventions on the routes bid for today will total $4,382,000 annually, as follows:

New York-Cherbourg-Southampton, $650,000; New York-Hamburg, $940,000; New York-London, $697,000; New York-Puerto Colombia, $275,000; San Francisco-Puerto Colombia, $570,000, and Baltimore-Hamburg, $1,250,000.

Baltimore Bids Cause Surprise.

The competition developed by the Roosevelt Line in its bid for the Baltimore-Hamburg service came as a surprise. The Shipping Board's Oriole Line is headed by Captain Warren A. Blake of Baltimore. Officials said that a hurried examination of the Consolidated company's bid disclosed that only one class of vessels for the permanent service was stipulated.

The failure of the company to bid on all the classes of vessels required for the permanent service was looked upon as a technicality which might endanger its proposal.

The Roosevelt Steamship Company, represented at the bidding by Kermit Roosevelt, president, and John M. Franklin, vice president, offered to inaugurate the new service with 16-knot, 7,000-ton vessels at $6 per mile, and also proposed 18-knot, 8,000-ton vessels at $8 per mile. It submitted maximum rates for the new permanent service with 18-knot vessels and extended its proposal also to service with vessels of Classes 1 and 2 at $12 and $10 per mile, respectively.

The Consolidated company stipulated only 16-knot vessels of 10,000 tons at the maximum rate of $6 per mile and proposed 18-knot vessels of 12,000 tons at the maximum rate of $8 for the permanent service.

Under the spur of the first bidding for the new ocean mail contracts, efforts were made at the Capitol to speed up proposed legislation designed to clarify administration provisions of the Jones-White act.

Government Cuts Lisbon Port Fees.

LISBON, Portugal, Feb. 25 (AP).—The Portuguese Government today reduced the harbor dues and the embarkation and debarkation tax on all foreign ships calling at the port of Lisbon. The business community hailed the action as the initial step toward restoration of the normal prosperity of the port.

ASKS NEW ANCHORAGE TO AID PERTH AMBOY

Port Authority Urges Necessity to Establish Quarantine Base for Tankers.

The Port of New York Authority declared that a quarantine anchorage in the Arthur Kill between Perth Amboy, N. J., and Tottenville, S. I., is "extremely necessary," in a statement yesterday which was forwarded to Representative S. Wallace Dempsey, of Buffalo, chairman of the House Committee on Rivers and Harbors.

The army engineers recently recommended such an anchorage and a hearing on the matter will be held tomorrow in Washington. Lack of an anchorage means that deep-draft vessels arriving from abroad at Perth Amboy must anchor in the channel or be boarded by Public Health Service officers while under way, both of which practices are dangerous, according to J. E. Ramsey, chairman of the Port Authority, who signed the communication.

He described the situation in the Arthur Kill as follows:

"During recent months several of the oil refining companies located along these shores have increased the capacity of their plants, while other oil companies are developing new sites in this area. Practically all of these companies are served by large tankers bringing in oil from Central and South American ports. These vessels draw from twenty-eight to twenty-nine feet and are from 500 feet to 600 feet long.

"The present quarantine anchorage at Perth Amboy, where vessels destined for points on the kill receive pratique, is a comparatively small and shallow anchorage, and is incapable of accommodating the large tankers. It is, therefore, necessary to board and examine these vessels under way or after they have docked. This practice is most undesirable, as these vessels are arriving from Southern ports where various contagious diseases are a constant menace.

"It is extremely dangerous to anchor these large vessels in the channel off Perth Amboy, as it is only 400 feet wide, and it is necessary, therefore, to anchor in the general anchorages in New York Harbor if the vessels are not permitted to proceed to their wharves. The delays due to this practice are extremely costly to the owners of the tankers, costing, in some instances, as much as $1,000 a day.

"In view of the deep water channel which the government has provided in the Arthur Kill and the rapid industrial development which has followed this improvement, we are in accord with the application of the Public Health Service for a deep water quarantine anchorage large enough to accommodate at one time at least three of the largest vessels utilizing the kills."

CHARTERS THE VEENDAM.

Furness to Use Transatlantic Lines in Bermuda Service.

The Furness Bermuda Line announced yesterday that it had chartered the transatlantic liner Veendam from the Holland-America Line and will operate the ship for twelve months, starting in July, in the New York-Bermuda service. At the end of that period the new liner Empire State, which the Furness Line is to build, will be ready.

The Furness Bermuda Line is now operating the Bermuda and the Fort St. George in maintaining two sailings weekly out of New York and Bermuda. The Fort St. George will be returned this Spring to the Furness Red Cross Line service, in which she was operated last season with the Nerissa in maintaining a weekly sailing between New York, Halifax and St. John's, N. F.

The Veendam is an oil burner of 15,434 gross tons and can accommodate 700 passengers.

PLANS FOR TRANSMARINE.

Receiver of Parent Concern Says Line May Resume Coast Service.

The Transmarine Steamship Line may return to the intercoastal trade when the affairs of the Submarine Boat Corporation, which owns it and which recently was declared bankrupt, are readjusted, it was learned yesterday. Henry R. Sutphen, receiver, said three ships had been sold by the line to Pacific Coast interests and twenty-one ships remained.

The railroad and terminal at Port Newark which are owned by the company are now used by other lines and provide an income. Mr. Sutphen said the company's ships had been examined by several lines interested in their purchase.

Joseph Scott, general manager of the company, said he believed an intercoastal service could be made profitable.

Baker Plans European Cruise.

NEW LONDON, Conn., Feb. 25 (AP).—The yacht Viking, owned by George F. Baker of New York, will leave Winter quarters here tomorrow for a cruise which will take her to the Mediterranean. Provisions sufficient for a cruise of six months were placed aboard the vessel today. Mr. Baker and his party are to board the yacht at Norfolk and go to Florida. After a shore stay the Viking will sail for the Mediterranean.

SHIPPING AND MAILS

Continued From Preceding Page.

Foreign Ports—Arrivals and Departures

ARRIVALS.

Steamer.	At.	Date.
ROTTERDAM	Naples	Feb. 25
SATURNIA	Naples	Feb. 25
FREDERIK VIII	Christiansand	Feb. 25
HOMERIC	Alexandria	Feb. 25
MAURETANIA	Madeira	Feb. 25
FRANCONIA	Colombo	Feb. 25
TALISMAN	Melbourne	Feb. 25
SOUTHERN CROSS	Buenos Aires	Feb. 25
ORIZABA	Havana	Feb. 25
TARTAR PRINCE	Rio Janeiro	Feb. 25
CEDRIC	Liverpool	Feb. 24
ADRIATIC	Gibraltar	Feb. 24
OTHO	Sierra Leone	Feb. 23
MARSLAND	Oran	Feb. 23
FRIESLAND	Hamburg	Feb. 23
CLARA	Trieste	Feb. 21
CABO VILLANO	Genoa	Feb. 21

DEPARTURES.

Steamer.	From.	Date.
BERMUDA	Hamilton	Feb. 25
WICHITA	Adelaide	Feb. 25
ADRIATIC	Gibraltar	Feb. 24
CALGARIC	Madeira	Feb. 24
SAN JACINTO	Vera Cruz	Feb. 24
NERISSA	St. Thomas	Feb. 24
AZTEC	Port Cortez	Feb. 23
ASTRIDA	Antwerp	Feb. 23
URBINO	Oran	Feb. 22
HALLAREN	Kotka	Feb. 22
C'Y CHRISTCHURCH	Port Said	Feb. 22

Panama Canal

PASSED—BOUND EAST.

Steamer.	From.	Date.
CALIFORNIA	San Francisco	Feb. 24
SACRAMENTO	Seattle	Feb. 24
ONEIDA	Seattle	Feb. 24
CLAN MACBEAN	Tocopilla	Feb. 24
SANTA MARIA	Valparaiso	Feb. 24

PASSED—BOUND WEST.

Steamer.	For.	Date.
ECUADOR	San Francisco	Feb. 24
ALVARADO	Guayaquil	Feb. 24
PENRITH CASTLE	Manila	Feb. 24
STEELMAKER	Yokohama	Feb. 24

SAILED FROM CRISTOBAL.

TOLOA, New York via Havana, Feb. 24

Transatlantic Mails Due at New York

ANDANIA (Cunard Line) is due this morning with mails from Great Britain.

GEORGE WASHINGTON (United States Lines) is due Saturday with mails from Austria, Belgium, Germany, Hungary, Netherlands and Switzerland.

ANTONIA (Cunard Line) is due Sunday with mails from Great Britain and Netherlands.

AUSONIA (Cunard Line) is due Monday with mails from Austria, Belgium, Czechoslovakia, Egypt, France, Great Britain, Greece, Hungary, Italy, Netherlands, Norway, Poland, Portugal, Rumania, Russia, Spain Turkey and Yugoslavia.

Transpacific Mails From New York

Connecting mails close at General Postoffice and City Hall Postoffice Station, New York, at 7 P. M. daily (Sundays and holidays at 4 P. M.), on the dates shown below. For mails closing Sundays, registered articles must be mailed by midnight Saturday.

AUSTRALIA:
Feb. 28—Niagara, via Victoria.
Mar. 1—†Ventura, via San Francisco.
Mar. 1—‡Port Wellington, from New York (closing 9 A. M.).

BRUNEI:
Feb. 26—*Penrith Castle, via San Pedro.
Mar. 2—*Pres. Van Buren, via S. Francisco.
Mar. 3—Pres. Jefferson, via Seattle.
Mar. 3—‡Emp. of Russia, via Victoria.
Mar. 9—Pres. Grant, via San Francisco.

CHINA:
Mar. 1—‡Buenos Aires Maru, via S. Pedro.
Mar. 3—†Pres. Jefferson, via Seattle.
Mar. 3—‡Emp. of Russia, via Victoria.
Mar. 3—‡Korea Maru, via San Francisco.
Mar. 5—‡Ixion, via Seattle.
Mar. 9—†Pres. Grant, via San Francisco.

COOK ISLAND:
Mar. 14—†Tahiti, via San Francisco.

FIJI ISLANDS:
Feb. 28—Niagara, via Victoria.
Mar. 1—†Ventura, via San Francisco.

FRENCH INDO-CHINA:
Mar. 3—†Pres. Jefferson, via Seattle.
Mar. 3—‡Emp. of Russia, via Victoria.
Mar. 9—†Pres. Grant, via San Francisco.

HAWAII:
Feb. 28—‡Niagara, via Victoria.
Mar. 1—†Ventura, via San Francisco.
Mar. 2—†Pres. Van Buren, via S. Francisco.
Mar. 3—†Malolo, via San Francisco.
Mar. 3—‡City of Los Angeles, via S. Pedro.
Mar. 3—‡Korea Maru, via San Francisco.
Mar. 9—†Pres. Grant, via San Francisco.

HONGKONG:
Mar. 3—†Pres. Jefferson, via Seattle.
Mar. 3—‡Emp. of Russia, via Victoria.
Mar. 9—†Pres. Grant, via San Francisco.

JAPAN:
Mar. 1—‡Buenos Aires Maru, via S. Pedro.
Mar. 2—‡Pres. Van Buren, via S. Francisco.
Mar. 3—†Pres. Jefferson, via Seattle.
Mar. 3—‡Emp. of Russia, via Victoria.
Mar. 3—‡Korea Maru, via San Francisco.
Mar. 5—‡Ixion, via Seattle.
Mar. 6—Silverguava, via San Francisco.
Mar. 6—Siamese Prince, via San Pedro.
Mar. 9—†Pres. Grant, via San Francisco.

KOREA:
Mar. 1—‡Buenos Aires Maru, via S. Pedro.
Mar. 2—‡Pres. Van Buren, via S. Francisco.
Mar. 3—†Pres. Jefferson, via Seattle.
Mar. 3—‡Emp. of Russia, via Victoria.
Mar. 3—‡Korea Maru, via San Francisco.
Mar. 5—‡Ixion, via Seattle.
Mar. 6—Silverguava, via San Francisco.
Mar. 6—Siamese Prince, via San Pedro.
Mar. 9—†Pres. Grant, via San Francisco.

LABUAN:
Feb. 26—*Penrith Castle, via San Pedro.
Mar. 2—*Pres. Van Buren, via S. Francisco.
Mar. 3—†Pres. Jefferson, via Seattle.
Mar. 3—‡Emp. of Russia, via Victoria.
Mar. 9—Pres. Grant, via San Francisco.

MARQUESAS:
Mar. 14—Tahiti, via San Francisco.

MALAY STATES:
Feb. 26—*Penrith Castle, via San Pedro.
Mar. 2—*Pres. Van Buren, via S. Francisco.
Mar. 3—†Pres. Jefferson, via Seattle.
Mar. 3—‡Emp. of Russia, via Victoria.
Mar. 9—Pres. Grant, via San Francisco.
Mar. 13—‡Eumaeus, from New York (closing 1:30 P. M.).

NETHERLANDS EAST INDIES:
Mar. 1—§Boschdijk, from New York (closing at 9:30 A. M.).
Mar. 2—*Pres. Van Buren, via S. Francisco.
Mar. 3—Pres. Jefferson, via Seattle.
Mar. 3—‡Emp. of Russia, via Victoria.
Mar. 3—†Silverfir, via San Francisco.
Mar. 6—‡†Silverguava, via San Francisco.
Mar. 9—Pres. Grant, via San Francisco.

NEW ZEALAND:
Feb. 26—‡Port Napier, from New York (closing at 9 A. M.).
Feb. 28—Niagara, via Victoria.
Mar. 1—†‡Ventura, via San Francisco.
Mar. 14—†Tahiti, via San Francisco.

NORTH BORNEO:
Feb. 26—*Penrith Castle, via San Pedro.
Mar. 2—*Pres. Van Buren, via S. Francisco
Mar. 3—†Pres. Jefferson, via Seattle.
Mar. 3—‡Emp. of Russia, via Victoria.
Mar. 9—Pres. Grant, via San Francisco.

PHILIPPINE ISLANDS:
Feb. 26—†Penrith Castle, via San Pedro.
Mar. 2—‡Pres. Van Buren, via S. Francisco
Mar. 3—†Pres. Jefferson, via Seattle
Mar. 9—*Pres. Grant, via San Francisco.

SAMOAN ISLANDS:
Mar. 1—†Ventura, via San Francisco.

SARAWAK:
Feb. 26—*Penrith Castle, via San Pedro.
Mar. 2—*Pres. Van Buren, via S. Francisco
Mar. 3—†Pres. Jefferson, via Seattle.
Mar. 3—‡Emp. of Russia, via Victoria.
Mar. 9—Pres. Grant, via San Francisco.

SIAM:
Mar. 3—†Pres. Jefferson, via Seattle.
Mar. 3—‡Emp. of Russia, via Victoria.
Mar. 9—†Pres. Grant, via San Francisco.

SIBERIA:
Mar. 3—Pres. Jefferson, via Seattle.
Mar. 3—‡Emp. of Russia, via Victoria.
Mar. 6—Silverguava, via San Francisco.
Mar. 6—Siamese Prince, via San Pedro.
Mar. 9—Pres. Grant, via San Francisco.

SOCIETY ISLANDS:
Mar. 14—†Tahiti, via San Francisco.

STRAITS SETTLEMENTS:
Feb. 26—*Penrith Castle, via San Pedro.
Mar. 2—‡†Pres. Van Buren, via San Francisco.
Mar. 3—†Pres. Jefferson, via Seattle.
Mar. 3—‡Emp. of Russia, via Victoria.
Mar. 6—‡Silverguava, via San Francisco.
Mar. 9—Pres. Grant, via San Francisco.
Mar. 13—‡Eumaeus, from New York (closing 1:30 P. M.).

TAHITI:
Mar. 14—Tahiti, via San Francisco.

*Parcel post only. †Also parcel post. ‡Specially addressed only. §Specially addressed ordinary only.

CORPORATE CHANGES

New York.

Special to The New York Times.

ALBANY, Feb. 25.—These notices of corporate changes were filed today:

CAPITAL INCREASES.

Hampton Upholstery Works, Manhattan, $10,000 to $50,000.

Supreme Construction Co., Manhattan, $10,000 to $50,000.

Venus Lingerie Co., Manhattan, $100,000 to $200,000.

Aguilar Closets, Manhattan, 10 shares, $100 each, to 500 shares preferred, $100 each, 250 no par.

Butchers Calfskin Association, Ltd., Manhattan, 2,000 shares preferred, $25 each, to 10,000 shares preferred, $5 each.

Bigelow-Clark, Manhattan, 5,000 shares, no par, to 50,000 shares preferred, $10 each.

Larchmont Hills Corp., New Rochelle, 3,750 to 12,750 shares, of which 4,250 are preferred, $100 each, and 8,500 common, no par.

Protectall Motor Signal, Syracuse, 1,500 to 20,000 shares, no par.

Chapin Buick, Syracuse, 1,000 to 2,000 shares, of which 1,000 are preferred, $100 each, and 1,000 no par.

Clancy Land and Improvement Corp., Queens, 100 shares preferred, $100 each, to 500 shares, no par.

Springfield-Flushing Building Corp., Queens, 50 shares preferred, $100 each, to 500 shares, no par.

Genung & Leeney, White Plains, 1,000, no par, to 6,650 shares.

Mid-Hudson Bus Lines, Poughkeepsie, $30,000 to $50,000.

CAPITAL REDUCTIONS.

Cahn-Wile Co., Manhattan, $250,000 to $76,000.

Neumann Bros., Manhattan, 2,000 shares, $100 each, to 100 shares, no par.

Import Bag and Bead Corp., Manhattan, $75,000 to $40,000.

Elwill Shoe Co., Brooklyn, $250,000 to $150,000.

Gotham Construction Corp., Manhattan, 1,000 to 200 shares, no par.

NAME CHANGES.

Premier Cutlery, Manhattan, to the Premier Co.

S. A. Miller & Co., Manhattan, to S. A. Miller & Golden.

Levy-Siegel Co., Manhattan, to Levy-Noble Hat Co.

Seewald & Zwirko, Manhattan, to Paramount Chop House.

Creedon's Garage, Manhattan, to Creedon's Rainbow Garage.

Elwill Shoe Co., Brooklyn, to John J. Lattemann Co.

Willfred Stewart Associates, Brooklyn, to Stewart of Flatbush.

Euclid Candy Co. of New York to Euclid Merging Corp.

DESIGNATIONS.

Secretary of State is named representative in each instance.

Tax Security Corp., Illinois, 30,000 shares of $100 each and 300,000 shares, no par.

Public Service Hosiery Stores, New Jersey, $10,000.

Continental Allied Corp., Delaware, securities, 1,000 shares, no par.

SURRENDER OF AUTHORITY.

Riter-Conley Co., Pennsylvania.

MERGER.

Thibaut Realty Co., Manhattan, merges Ret Realty Co., Manhattan.

DISSOLUTIONS.

Arcas Brass and Iron Co., Manhattan.
B. & K. Trading Corp., Manhattan.
Arnold Pollak, Manhattan.
Mager Brothers, Manhattan.
Sunso, Richmond.

Delaware.

Special to The New York Times.

DOVER, Del., Feb. 25.—These notices of corporate changes were filed today:

CAPITAL INCREASES.

Motion Picture Grand, Inc., Philadelphia, Pa., $50,000 to $200,000 and 1,200 shares to 10,600 shares no par.

Thermoid Company, Hamilton, N. J., $2,000,000 to $5,000,000.

Home Oil Producing Corporation, Jackson, Miss., $100,000 to $125,000.

NAME CHANGES.

The Central Press Association, Inc., to Brantford Publishing Company, Inc., New York City.

Coffman Monoplane, Inc., to Ranger Aircraft Corporation, Oklahoma City, Okla.

Propper Silk Hosiery Mills, Inc., to Propper-McCallum Hosiery Co., Inc., New York City.

Day Bros., Gilham & Winten, Inc., to Day Brothers Company, Ltd., New Orleans, La.

Nineteen Thirty Insured Investment Corporation to 1930 Provident Corporation, New York City.

HAVANA
ALL EXPENSE TOURS
9-17 DAYS . . . $165 up
HAVANA by sea! Leave any Wednesday or Saturday on the famous Ward Havana Tour. Big American steamers with hotel standards. Rate includes all shipboard expenses, hotel ashore and delightful automobile sightseeing trips.
MEXICO CITY
25 Days $275 up All Expenses
Sightseeing trips in Havana. Rail climb, Vera Cruz to Mexico City. Hotel accommodations and sightseeing trips in Mexico City.
WARD LINE
Ticket Office—545 5th Ave. at 45th St. Gen. Pass. Off. 112 Wall St., New York City.
Also All Authorized Tourist Agencies
AGWI LINES

Going to CALIFORNIA by steamer
ONCE in your lifetime you will want to see the Panama Canal, South America, Central America and Mexico. See them ALL in one trip; take the PANAMA MAIL Route of Romance to California. The cost, less than $9 per day, First Class.
BOOK NOW Next Sailings Mar. 1, Mar. 15 and Mar. 29
Send for Booklets
PANAMA MAIL Steamship Co
10 Hanover Sq. New York 140 So. Dearborn St. Chicago

WINTER VOYAGE TO THE MEDITERRANEAN

on a SHIP OF ROMAN SPLENDOR
Enjoy another summer vacation on the deck of the Roma. Pass through the Azores. Stop at GIBRALTAR, visit Seville, see the great exposition. ALGIERS, NAPLES, also Sicily, that perfumed island. Then VILLEFRANCHE on the gay, colorful RIVIERA. Go on to GENOA, ITALY and all of Europe.
ROMA—March 6th
Regular Sailings to Gibraltar—Naples—Genoa
AUGUSTUS ROMA
Mar. 29, Apr. 9, May 3, May 17
SITMAR De Luxe Connecting Lines to Egypt, Palestine, Constantinople and Athens.
Write for illustrated booklet "Lido All the Way"
N.G.I. Italia America Shipping Corp., General Agents 1 State St., N. Y. or local steamship agency

JAPAN and China by N. Y. K.
22,000 Ton Triple Screw Ships
From San Francisco, Los Angeles, Seattle
8-10 Bridge St., N. Y. C. or any S. S. Local Agent

Steamship Tickets for Sale Over All Lines
Travel Department
AMERICAN EXPRESS COMPANY
THE SHORTEST BRIDGE TO EUROPE CUNARD & ANCHOR LINES
25 Broadway, New York

BOSTON $4 PROVIDENCE $3
Pier 44, N. R., near Christopher St. daily and Sunday, 5:30 P. M. Outside Staterooms with running water $1.
Colonial Line

WINTER TOURS TO BARBADOS
by the S. S. VOLTAIRE Mar. 27
S. S. VAUBAN Apr. 10
S. S. VANDYCK May 8
18 to 32 Days, $225 and up including Hotel Accommodations and sightseeing. Booklet on request.
LAMPORT & HOLT LINE
26 Broadway, New York City
or your local agent

TO SCANDINAVIA
AMERICAN SCANTIC LINE
Weekly Passenger Service, 5 B'way, N. Y.

$5.00 to BOSTON
THROUGH CAPE COD CANAL
The ONLY line all the way by water
Overnight service on big ocean liners. Sailing 5 P. M. from Piers 18-19, N. R. (foot of Warren St.), New York, daily except Sunday. Public baths on all decks. Phone BARclay 5000 or
NEW UPTOWN TICKET OFFICE
1 East 44th St. MURray Hill 4673
Special Table d'Hote Dinner, $1.50
Club Breakfast, 40c to $1.00
EASTERN steamship lines

BOSTON $4.50 via PROVIDENCE LINE
PROVIDENCE $3.50
Staterooms $1 $2 $3
Leave Pier 14, North River, Fulton Street, every day at 6:00 P. M. Free motor coach transfer to railroad station. Reservations at Consolidated Ticket Offices and Pier 14, N. R. Phone BARclay 1900.
Automobiles carried
NEW ENGLAND STEAMSHIP LINES

Havana Round Trip $100. via Train and Ship
Through the South by train to Miami and by ship to Havana ... 90-day limit ... full optional route and stopover privileges in the Carolinas, Georgia, and at all Florida resorts.
For further information
W. H. DONNY, G. E. P. A.
8 W. 40th St.—Phone PENn. 3283
Seaboard Air Line Railway

The BERMUDA Trip Merits this Transatlantic Standard

TWICE each week a famous resort welcomes a famous liner from the States. With its company of those who are accustomed to Transatlantic luxury ... and who relish the charm of a spot that is joyful, yet one of the most law abiding on the globe.
Round trip from $70 up. Inclusive rates on application. Sailings every Wednesday and Saturday on the new 20,000 ton motorship "Bermuda" or the "Fort St. George".
Ships sail direct from dock to dock. No fuss mile transfer by tender at Hamilton.
The BERMUDIANA
The ST. GEORGE HOTEL
Centres of Bermuda's Social and Sporting Activities
FURNESS Bermuda Line
34 Whitehall St. (where Broadway begins)
565 Fifth Ave., New York or any Authorized agent

See Hawaii Samoa Fiji

ON YOUR WAY TO AUSTRALIA
Your most interesting route—the Matson Line from San Francisco to Sydney. Fastest, too—only 19 days. Speedy, comfortable ships, noted for good food. Swimming pool, deck sports, movies, orchestra. Sailings every third Thursday. Ask any travel agency or Matson Line, 535 Fifth Ave., MURray Hill 3685.
MATSON LINE
HAWAII...SOUTH SEAS...AUSTRALIA

ITALY SPAIN RIVIERA
By the Luxurious Liners
CONTE GRANDE
CONTE BIANCAMANO
SPECIAL WINTER VOYAGE DE LUXE
Gibraltar—Algiers—Naples
Villefranche—Genoa
March 1
Optional shore excursions at all ports
Later Sailings—Gibraltar, Naples, Genoa
Mar. 15—Apr. 5—Apr. 19—May 10
LLOYD SABAUDO
3 STATE STREET, NEW YORK

The New York Times ABROAD

The New York Times may be obtained at news stands in Mexico, Canal Zone, Bermuda and the West Indies as listed below:

BAHAMAS
Nassau
New Colonial Hotel
Royal Victoria Hotel
Fort Montague Hotel
L. A. McKenzie

BERMUDA
Hamilton
Princess Hotel
Bermuda Drug Co.
The Book Store
St. George
St. George Hotel

CUBA
Camaguey
Hotel Plaza News Stand
Cienfuegos
C. Altuna Sagasta San Fernando 110
Havana
Diamond News Co., Centro Asturiano Building
Bohemia Neptuno 2
Hotel Sevilla
Hotel Almendares
Hotel Lincoln
Hotel Plaza
Pedro Carbon Gran Hotel
Hotel Royal Palm
Casa Wilson Obispo 52
B. Aparicio Terminal Station
La Casa Belga Obispo 127
Nueva Gerona Isle of Pines
Thos. Upton's Tropical Gardens
Santiago
M. Monserrat Huguet
Galeria de la Catedral 19

CURACAO
L. Reck
4 Breedestraat

CANAL ZONE
Ancon
Lewis Service
Haskins News Service
Antonio Zaldo
Balboa Heights
Haskins News Service
Cristobal
Haskins News Service
Gatun
Haskins News Service

MEXICO
Cerro Azul
B. Hernandez
Chihuahua
American Photo and Stationery Co.
H. Harries Calle de la Libertad 301
Est Mendez Ver
Juan I. Gutierrez Calle Principal
Guadalajara
Jacques Salvo San Francisco 107
Merida Yuc
E. Rodrigo 494 62 St.
Mexico D F
American Book Store, Ave Madero 25
Misrachi Agencia Ave Juarez 10
American Tobacco Store
San Juan de Letran 8
Monterrey
Monterrey Novelty Co
L. F. Poston & Co Plaza Saragoza
San Luis Potosi
Eduardo Zuniga 5 de Mayo No. 8
Tampico
Tabaqueria Idea
Hotel Imperial Building
La Sonora S A
Torreon
F. Rodriguez
Vera Cruz
Hole in the Wall News Stand
Miguel Lerdo 1
Zacamixtle
J. Ramirez

PORTO RICO
Arecibo
Mayaguez Frame Co. Calle Jose de Diego 17
Humacao
Saavreda Drug Co
Mayaguez
Hayman's Touring Shop, 68 Mendez Vigo Street
Ponce
Moscoso Hermanos & Co
San Juan
Carbia Bros 15 Plaza Principal
Matias Bros 46 Allen St
Gillwood Cigar Store
Waldrop Photo Co., 9 San Justo
J. J. Patxot 12 Cruz St. Altos

TRINIDAD
Port of Spain
J. N. James

VIRGIN ISLDS
St. Thomas
V. Frederickson 82 Frederick St

A complete list of hotels and news stands abroad at which copies of The New York Times may be obtained supplied on request to Circulation Department.

Off to Havana! Live Aboard Ship At No Extra Cost
JOIN THIS FLOATING HOUSE PARTY
9½-DAY All-Expense Easter Cruise!
ABOARD 24,000 TON TRANS-ATLANTIC
CUNARD S. S. TUSCANIA
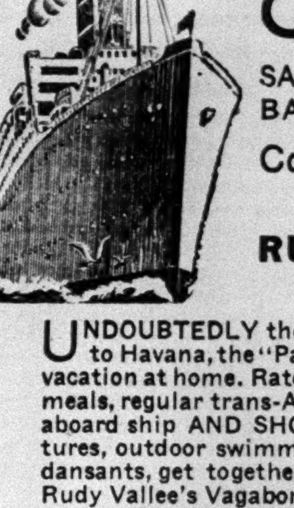
SAILING (GOOD FRIDAY) APRIL 18th
BACK IN N. Y. SUNDAY APRIL 27th
Complete Entertainment Program including the World-Famous
RUDY VALLEE'S VAGABOND DANCE ORCHESTRA
$85
$100—125—135 150—175—200 up including MEALS, SHORE EXCURSIONS AND ALL EXPENSES
UNDOUBTEDLY the most popular Easter Cruise ever offered! Think of it—a trip to Havana, the "Paris of the Western Hemisphere" and at the price of a few days vacation at home. Rates are surprisingly low and include first-class passage, Cunard meals, regular trans-Atlantic Cunard service, a wonderful entertainment program aboard ship AND SHORE EXCURSIONS. Dances and parties galore, motion pictures, outdoor swimming pool, deck sports, bridge parties, masquerade ball, tea dansants, get together and farewell dinners. As an added feature the popular Rudy Vallee's Vagabond Dance Orchestra together with the Ship's Concert Orchestra. NOT ONE DULL MOMENT—for nine and one-half days you experience all the thrills of a European trip AND AT NO EXTRA EXPENSE. Catholic and Protestant Easter services aboard ship.
Book now while choice accommodations are available. Call, mail coupon or phone Murray Hill 9101 for Free Booklet "H5"
Exclusive Management
NATIONAL TOURS
561 Fifth Avenue, N.Y. Murray Hill 9101
S.E. Cor. 46th—Open Daily incl. Saturday to 5.30 P.M.
or CUNARD LINE, 25 Broadway, N.Y. City
NATIONAL TOURS
561 FIFTH AVENUE, NEW YORK
Please send me Booklet "H5" containing further information on your Easter Cruise to HAVANA.
NAME
ADDRESS

WEST INDIES CRUISES
11 to 29 days $140 up
Reservations by all lines
California by sea via Havana and Panama ... Florida, Cuba, Jamaica, Central American ports, etc.
Complete information from
THOS. COOK & SON
585 Fifth Avenue
253 Broadway 827 Madison Ave.

TOUR EUROPE ON CREDIT
COSTS NO MORE · LEAVE ANY TIME
12 MONTHS TO PAY
INDIVIDUAL TOURS FOR THE INDIVIDUAL TASTE
LIVINGSTON TRAVEL SERVICE INC
521 FIFTH AVE

ALL-EXPENSE TOURS TO FLORIDA
6-12 Days—$69.50 up

The finest way to see all the famous resorts of the South at low cost. Your trip includes famous places at Charleston, S. C., Jacksonville, St. Augustine, Ocala, Silver Springs, Daytona Beach, West Palm Beach and Miami, Florida.
Everywhere there are interesting sightseeing trips—and the inter-city runs are made in de luxe busses. Wide diversity of attractions. Great variety of scenery.
Rates include meals and berth on steamers, motor transportation, sightseeing trips, and meals and rooms at first class hotels.
Sailings from New York Tuesdays, Wednesdays, Thursdays and Saturdays.
Also ALL EXPENSE TOURS Combining MIAMI & HAVANA 9 to 20 DAYS $165 up
For information and special booklets apply
CLYDE-MALLORY Lines
545 Fifth Ave. Tel. VANderbilt 8900
Pier 36, North River Tel. WALker 3000
or any Authorized Tourist Agency

HAVANA BERMUDA CALIFORNIA
S. S. Fares, Hotels, etc. Send for New Book "H."
All Expense Trips Send for Book "B."
UNIVERSAL TOURS, 431 7th Av., at 34 St.
BY RAIL, STEAMER OR MOTOR COACH. WRITE FOR DETAILS.
MARSTERS TOURS, 14 East 28th St., N. Y.

5 Days—WINTER CRUISES—8 Days
$55 to Savannah and Return SAVANNAH LINE 551 Fifth Ave., Pier 46 N. R. $80

EUROPE—CALIFORNIA—BERMUDA.
Complete information furnished and suggestions offered, together with rates; no obligation. Call, write or phone for full particulars.
FRANK TOURIST CO., 542 5th Av., N. Y. C.

BERMUDA
Tours of 6 days or longer arranged, including steamer, hotel, sightseeing. $70 & up
AMEROP TRAVEL SERVICE
400 Madison Ave. at 47 St., N. Y.
Tel. Wickersham 5156.

BERMUDA HAVANA
All exp. 8 days, $99 up Booklet on request
9 days, all exp., $165 up Send for "Travel-Logs"
WILLIAMS' TOURS, 570 7th Av. (41st) Chick. 7815

ALASKA—5 Tours Crossing the Arctic Circle
Visiting Mt. McKinley, Jasper and Zion National Parks, 15 Canadian Rockies and California Select Tours. Hawaii and National Park Tours. Ask for booklet A-C-H.
GILLESPIE, KINPORTS & BEARD
8 West 40th St. Phone Penn. 4198

Winter sports on grand scale at Manoir Richelieu, Murray Bay, P. Q., Canada. For full information apply
J. J. DALY, Canada Steamship Lines, 535 Fifth Ave.

RESORTS

NEW YORK.

BRIARCLIFF LODGE
BRIARCLIFF MANOR, N.Y.
WESTCHESTER COUNTY
32 MILES FROM THE CITY!
WINTER SPORTS OR REST AS YOU WISH
TELEPHONE: BRIARCLIFF 1640

LONG ISLAND.

KIERNAN'S HOTEL AMITYVILLE, L. I. 23 MILES, N. Y. C.
Quiet, refined, homelike, good train service for commuting, walking distance sta.; Winter rates; home cooking; personal attention given.

ADIRONDACKS.

OSBORNE'S HOTEL, Speculator, N. Y.—Noted as Gene Tunney's Training camp—one of most popular Winter resorts, only six hours from N. Y.; guests met at Fonda or Amsterdam; wire arrival. All Winter sports.

ATLANTIC CITY.

The TRAYMORE ATLANTIC CITY
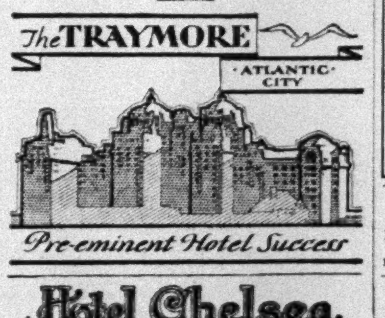
Pre-eminent Hotel Success

Hotel Chelsea ATLANTIC CITY
On the Boardwalk facing the sea—spacious porches; catering especially to families; American and European plans; 10-story fireproof addition; orchestral concerts.
J. B. Thompson & Co.

The PRESIDENT on the Boardwalk
ATLANTIC CITY'S FINEST RESIDENTIAL HOTEL
SEA WATER SWIMMING POOL

"PERFECTION·IN·LIVING"
The Shelburne Atlantic City

The WILTSHIRE
Virginia Ave., 1st hotel off Boardwalk. Attractive Spring rates in effect. American Plan. Write for booklet. J. BIDDLE ELLIS, Mgr. Dir. SAMUEL ELLIS EST., Owners.

FOREIGN HOTELS AND RESORTS.

Visit BAD NAUHEIM Germany
The World's Spa for the diseases of the Heart, also for arterio-sclerosis, rheumatism and nervous disorders.
Its wonderful mineral springs are the Mecca of those seeking health.
Its institutions and equipment are an object of interest to sightseers.
Its famous park and magnificent surroundings offer an ideal resting spot.
Various outdoor sports—Varied amusements
Famous Orchestra—Opera—Motor Trips
Excellent Hotel Accommodation
For information apply to
German Tourist Information Office
665 Fifth Avenue or
Any first-class travel agency

VIRGINIA.

NEW WAVERLY HOTEL, Virginia Beach, Va. On Ocean Promenade. Every convenience. Golf, Bathing. Booklet on request.

WEST VIRGINIA.

THE Greenbrier and Cottages
White Sulphur Springs, West Virginia
"America's Premier Year-round Resort" in the sparkling sunshine of the glorious Alleghenies. 3 golf courses, 5 championship tennis courts, wonderful mountain bridle trails, stables of blooded horses, mosaic-tiled indoor swimming pool. Every facility for enjoying your constructive rest and upbuilding. Just Overnight—Reservations The Plaza.
L. R. JOHNSTON, General Manager

CANADA.

VISIT MONTREAL For Booklet Write Montreal Tourist Bureau, New Birks Bldg., Montreal.

SOUTH CAROLINA.

CHARLESTON, S. C.
FORT SUMTER HOTEL
Overlooking "Battery"—now open. W. A. Senna, Mgr.

Ocean-Forest Hotel
MYRTLE BEACH, S.C. OVERNIGHT FROM N.Y. GRASS GREENS, IDEAL CLIMATE. E. H. CRANDALL, MGR. BOOKINGS AT MAYFAIR HOUSE, 610 PARK AVE.

WESTERN STATES.

HOT SPRINGS NATIONAL PARK, ARK.—Nature's Most Effective Baths for Rheumatism and High Blood Pressure. Sports—Sunshine—Free Booklet. Write CHAMBER OF COMMERCE Dept. 222

SUNNY SAN ANTONIO
—where every day is a new adventure in joyous outdoor living. Address Municipal Information Bureau, Aztec Building, San Antonio, Texas.

HOT SPRINGS NAT. PARK, ARKANSAS
Thermal Baths...Golf...Sunshine. Relief from Circulatory Trouble. Write for Booklet.
THE ARLINGTON HOTEL

Today's News Index

WEDNESDAY, FEB. 26, 1930.

	Page.		Page.
Business	45	Radio	32
Buyers	44	Real Estate	46
Editorial	24	Shipping-Mails	50
Financial	34	Society	21
Music	22-23	Sports	28
Obituaries	25	Theatres	22

NAVAL CONFERENCE.

French Cabinet upset brings gloom to naval delegates. Page 1

London Times urges delegates to go ahead despite our Senate. Page 8

League committee meets to discuss amendments to covenant. Page 8

Americans regret further setback to Naval Conference. Page 9

NEW YORK.

Walsh and Bonbright charge gross neglect to utilities board. Page 1

Mercury at 73 breaks all February heat records here. Page 1

Park conference submits $20,000,000 program for city. Page 1

Veronica Curry married as 5,000 fill St. Patrick's Cathedral. Page 4

N. D. Darton and C. F. Marbut get Geographical Society medals. Page 4

President of Brooklyn Jewish Hospital praises its free service. Page 5

Reynolds outlines set-up of the world bank. Page 13

Republican women chide W. C. T. U. head over meeting. Page 14

Anti-Saloon League, asking enforcement bill, elects F. A. Victor. Page 14

Fourth volume of Dictionary of American Biography issued. Page 16

Carmania arrives damaged in collision in fog at sea. Page 16

Relief agencies report more calls for aid due to unemployment. Page 18

Teachers' Union head assails Regents' tests. Page 19

Rev. Dr. Henry Mottet left an estate of only $1,276. Page 21

Commonwealth Fund spends $2,028,759 in year. Page 24

Tuttle reveals forgery of magistrate's name to bail bond. Page 27

Richard H. Jones, ex-navy football star, dies in Park Av. leap. Page 27

Merchants in 42d St. area seek relief against no-parking rule. Page 27

S. A. Lewisohn warns against keeping present parole system. Page 27

Baker, self-confessed slayer of ten, indicted for Gaw murder. Page 27

Citizens Union calls taxi rate bill "against public interest." Page 27

Dr. and Mrs. Dickey to lead expedition to source of the Orinoco. Page 32

Jury completed to try two Bronx building men for extortion. Page 52

THE SUBURBS.

Jersey Legislature votes to re-create Abell committee. Page 12

Cost of education defended at Atlantic City convention. Page 19

Research worker urges use of radio in rural schools. Page 19

ALBANY.

Hilly assails telephone company valuations at hearing. Page 3

Fight again looms over 5-cent fare clause in transit bill. Page 3

Members of auto clubs fight gasoline tax bill. Page 3

Prendergast hits Roosevelt's "interference" with commission. Page 20

Assembly approves two crime bills; kills psychiatric measure. Page 27

WASHINGTON.

Hoover disclaims attack on Congress in economic warning. Page 1

Senators receive threats that chamber will be destroyed. Page 1

Senate revises silk tariff rates, speeding action on bill. Page 2

Coolidge's aid on Muscle Shoals told to lobby inquiry. Page 3

La Guardia asks special committee to sift Moscowitz charges. Page 32

Power Commission questions $27,000,000 in valuations. Page 33

GENERAL.

Byrd's flagship emerges from ice pack. Page 1

Federal funds halt grain slump in Chicago market. Page 1

Witness identifies defendant who fired gun in Gastonia killing. Page 2

Hoover commission on Haiti leaves Key West on cruise. Page 12

Hunt kidnappers of St. Louis banker who paid $40,000 ransom. Page 27

FOREIGN.

French Cabinet defeated; naval parley must wait. Page 1

Snowfall comes to Moscow's rescue, saving Winter grain. Page 6

Soviet won't name three Minsk rabbis still held. Page 6

Northern Chinese see Yen committed to fight Nanking. Page 7

Mrs. W. S. Waldman wins divorce in Paris. Page 7

Spain awaits stand of Primo's arch foe under new régime. Page 7

Mrs. Sacher, proprietress of famous Sacher Hotel, dies in Vienna. Page 10

Dominican rebels camp outside capital as U. S. intercedes. Page 11

FINANCIAL AND BUSINESS.

Regional system of branch banking proposed by Controller. Page 36

Bush subsidiary asks to acquire banking concern. Page 36

Marine Midland Corp. reported seeking Fidelity Trust Co. Page 37

Rock Island Railroad to offer bonds to stockholders. Page 39

Independent Petroleum Assn. urges $1 duty on crude petroleum. Page 40

Boston & Maine declares $1 common dividend, first since 1913. Page 41

Freeport Texas stockholders to resume fight with officers. Page 42

	Page.		Page.
Stock Sales	34	Curb	42
Topics	35	Wheat	43
Bond Sales	38	Cotton	43
Foreign Exch.	39	Produce	44
Over Counter	40	Bus. Records	44
Out-of-Town	41	Incorporations	45

SPORTS.

Miss Van Wie wins medal with 76 in South Atlantic golf. Page 28

Mike Turnesa and Cooper tie for lead in Orlando tourney. Page 28

Americans beat Canadiens at Garden, 4-2; Patterson starring. Page 28

Miss Hilleary and Mrs. Endicott win in Florida tennis. Page 28

St. John's quintet triumphs over Rider College, 22 to 21. Page 29

McGraw arrives in San Antonio to take charge of Giants. Page 30

Blessefield and Billie Leonard clip track marks at Miami. Page 31

ADVERTISING INDEX.

	Page.		Page.
Amusements	22	For Sale	50
Apartments	47	Help Wanted	49
Auction Sales	32	Hotels	23
Automobiles	50	Lost & Found	26
Births, Deaths	25	Moving	48
Board—Rooms	48	Public Notices	3
Business Opps	52	Real Estate	46
Bus. Places	47	Resorts	51
Buyers' Wants	45	Situations	48
Educational	32	Steamships	51
Financial	34	Wholesale Mkt.	45

BRONX JURY PICKED FOR 'RACKET' TRIAL

103 Talesmen Examined to Fill Panel to Try Two Building Men for Extortion.

COURT IS HEAVILY GUARDED

Ten Policemen Challenge All Who Seek Entrance—Judge Orders Jurors to Be Locked Up.

The jury was completed in the Bronx County Court yesterday afternoon in the trial of Anthony Montforte, 738 Bartholdi Street, and Michael McCluskey, 923 Walton Avenue, both of the Bronx, on a charge of having extorted $800 from Bernard Lyons, a plastering contractor.

Their indictment and the indictment of three others for perjury and one other for falsifying business records resulted from the inquiry into charges that about fourteen fires in the Bronx since last June, which cost one life and damaged apartment houses under construction to the extent of $3,000,000, were set by racketeers in the building industry.

At the suggestion of Judge Barrett, a special detail of about ten policemen was posted yesterday in the corridors and on the sidewalks outside the Bergen Building, Tremont and Arthur Avenues, where the court is located. Persons entering the building were asked to identify themselves. Four court attendants have been ordered to remain constantly with the jurors, who throughout the trial will be lodged at the Concourse Plaza Hotel. This is an unusual procedure. Asked why these arrangements were made, Judge Barrett said: "It means no more than that we have at our disposal facilities which we should always have. The measures we have taken are not 'protective.'"

Three jurors from a special panel of 100 were selected during the forenoon, and at 3:45 P. M. the twelfth juror took the oath.

After the jury had been completed and the court had taken a short recess, the foreman, Seymour S. Schoen of 3,200 Rochambeau Avenue, requested the judge to direct that no newspaper photographs of the jury be taken. Judge Barrett complied with the request.

A total of 103 talesmen were examined yesterday and the day before. Of these fifty-four were excused for cause. The defense peremptorily challenged eighteen and the prosecution nineteen. Congressional Representative Frank Oliver and David Goldstein are the defense counsel. The case is being prosecuted by Assistant District Attorneys Samuel A. Foley and Albert Henderson, with Assistant District Attorney I. J. P. Adlerman acting as adviser.

McCluskey is a walking delegate for Plasterers and Lathers Local 60, and Montforte is the reputed head of the United Lathing Company and the Plasterers' Information Bureau, both of 3,550 White Plains Avenue, the Bronx. The two latter organizations have been charged with exacting tribute of from 1 to 5 per cent on construction work done by contractors in the bureau and with using illegal means to induce independent contractors to join it.

The trial will be resumed at 10 A. M. today.

REVIEWS YEAR IN AIR ON WEST INDIES ROUTE

Pan-American Line Carried 265 Tons of Mail and 10,000 Passengers Since Opening.

A report of the first year of operation over the air-mail routes of the Pan-American Airways which were opened on Feb. 4, 1929, through the West Indies to Cristobal, Canal Zone, by Colonel Charles A. Lindbergh, technical adviser to the line, showed that the company, on that and other lines since opened, have carried more than 265 tons of international air mail, more than 10,000 passengers and have preserved the schedules as outlined by the Postoffice Department with 99.64 per cent regularity, it was announced yesterday from the New York offices of the company in the Chanin Building.

President Juan T. Trippe said with regard to the first year's operations:

"Since the first flight between Miami and the Canal Zone by Colonel Lindbergh, additional United States air-mail contracts have been acquired. One new route after another has been added and the network of Latin-American airways has grown from the 261-mile flight from Miami to Havana to more than 13,000 miles which are now operating under such contracts." Seventy-one airports have been completed and are in daily operation and forty-four multi-motored transports keep the American mails plying through the South American trade zones, it was announced.

"This effort could not have succeeded but for the progressive and far-sighted policy of our government," Mr. Trippe continued. "President Hoover's trip through Latin America and his personal desire to bring this country and the Pan-American nations closer together was a major factor. Congress cooperated by enacting legislation authorizing our foreign mails to be carried by air.

"The Postmaster General, under whose direction this great foreign air-mail service has been installed, has adjusted many applications developing in connection with schedules and rates and the regulations involved in establishing cohesive air-mail service over the 13,000 miles of connecting airways," he concluded.

The company has more than 1,200 employes on its lines and maintains direct radio communication with all planes in flight through sets on the planes and twenty-six ground stations at strategic points beneath the lines of flight.

BUSINESS OPPORTUNITIES

Bank and business references required. Rate $1.00 an agate line daily; $1.20 Sunday.
Closing Time for Sunday, 8 P. M. Friday.

CAPITAL WANTED.

AS THE OUTGROWTH OF A RECENT merger, a manufacturing corporation desires to interest an experienced person in a substantial interest which would entitle him to become a director; the new capital will be available entirely for working capital in this corporation, already working on a profitable basis. N. G., 412 Times.

WHOLESALE LADIES' HOSIERY HOUSE organizing retail chain, will consider application for units managerships; required investment $2,000 to $3,000; complete history of applicant required. V 798 Times Downtown.

NEW YORK TRUCKING CORPORATION seeks party with $500,000 to increase its business in transcontinental work and establishing New York storage and warehouse; further details by appointment. B 491 Times.

UNUSUAL OPPORTUNITY OFFERED MAN with $25,000 to invest well paying, low mortgaged apartment houses. X 2185 Times Annex.

PARTY, ACTIVE OR INACTIVE, WITH some cash; established auto agency; good opportunity. Box 523, 278 Wyckoff Av., Brooklyn.

MAGNIFICENT IMMEDIATE INDUSTRIAL opportunity for $25,000-$50,000 capital, with, without services. D. F. Keely, 618 Witherspoon Building, Philadelphia.

PARTY TO FINANCE MANUFACTURING of article not yet on market for which patent is applied; unusual opportunity; $1,000 required; salesman preferred. B 500 Times.

GOOD OPPORTUNITY FOR ACTIVE MAN buy controlling interest substantial established business; $10,000-$15,000 required. B 709 Times Downtown.

$25,000 HALF INTEREST ESTABLISHED manufacturing corporation; bank references. X 2182 Times Annex.

CAPITAL TO INVEST.

YOUNG EXECUTIVE, VARIED BUSINESS, accounting, chain store experience, ready invest $10,000 with services; meritorious proposition. B 498 Times.

MAN, 30 YEARS OLD, 12 YEARS' MERchandise experience, will invest $500 and service reliable business. B 499 Times.

PARTNERSHIP WANTED IN ADVERTISing agency (recognized); investment, with services. B 505 Times.

WANTED—MISCELLANEOUS.

WANTED—ESTABLISHED, GOOD GOING, general dry goods and apparel store; doing about $100,000 annually in small town 50 to 75 miles from New York. The Fair, 324 State St., Perth Amboy, N. J.

BUSINESS CONNECTIONS.

THOMPSON-SMITH COMPANY,
Manufacturers and Importers
Art and Gift Merchandise,
seeking a broader and more economical distribution of their lines want to finance or manufacture and sell in addition other merchandise which can be sold to the gift and art and kindred retail outlets throughout the United States and Canada; any one interested please call or write for further details.
Office and Factory, 12-14 East 12th St.
Showroom, 225 5th Av.,
New York City.

NEGOTIATIONS ARE INVITED WITH substantial American manufacturers desiring to make arrangements for marketing their goods in England or on European markets. Advertiser has wide experience and clientele throughout England, particularly in foodstuffs for human consumption, cattle foods and chemicals; interviews for preliminary negotiations can take place in New York immediately. Replies to Box A. E. Dorland, 205 East 42d Street.

MANUFACTURERS: ARE YOU LOOKING for a new line? We are making and marketing a high-grade (motor driven, sheet and cast iron) specialty. Excellent opportunity for a reputable manufacturer with merchandising facilities and plant large enough to get production. Complete information on request. Manufacturer, J S 276 Times.

LAWYER, BUSINESS EXECUTIVE EXPErience, desires connection with business organization. B 497 Times.

Distributers Wanted.

IF YOU HAVE THE DESIRE TO GO INTO business for yourself, willing to work hard and can invest $1,800 and your full time, you can acquire a food distributing business which will pay you a very good weekly income; give telephone. Write Box T 230, Room 200, Times Building.

FOR SALE.

Stores and Shops.

BUTCHER SHOP, JACKSON HEIGHTS. Going business, established 12 years, excellent location, with 10-year lease; terms. Frank O'Hara, Inc., 40-10 82d St., Jackson Heights subway station. Newtown 7000.

DRUG STORE, CORNER MAIN STREET, White Plains; lunch counter; concession pays rent; lease to 1936; fixtures and stocks. 1714 N. Y. Times White Plains, N. Y.

CANDY, CIGAR, STATIONERY, FOUNtain room, reasonable. 391 Central Av., Brooklyn. Jefferson 10392.

FOR SALE.

Hotels and Furnished Room Houses.

ROAD HOUSE, TEA ROOM, TOURIST INN; 5 minutes Hoosick Falls, adjoining prominent boxing training camp, theatre, golf links, river, camping grounds; 5 acres; furnished 12-room house; improvements; soda fountain, &c.; worth $25,000; sacrifice, $11,500, half cash. H. Ehmler, owner, Hoosick Falls, N. Y. Will be in New York Wednesday and Thursday, 799 Broadway (11th), Room 243.

CONVENT AV., FURNISHED HOUSE, 11 rooms, 3 baths; monthly income, $335; moderate rent; convenient location; excellent proposition for right party. Sasse, 2,096 8th Av.

LONG BEACH—SMALL CASH WILL BUY newly built 24 rooms, suitable boarding house, hotel; excellent location; price reasonable. Edward J. Farrell, 68 Park St.

ALTERED BUILDING; TWELVE FURnished three-room apartments; handsome income; sacrifice business, furniture. Lenney, 166 Woodland Av., New Rochelle.

HOTEL LEASE, TIMES SQUARE SECTION; 110 rooms; $10,000 required. Gerla, 1,440 Broadway.

Restaurants and Tea Rooms.

COUNTER LUNCH, WIDELY KNOWN FOR specialties; finest location possible; unusual opportunity for owner-manager; making good profit, as any one can see; good reasons for selling; very low cash price for quick sale; no agents. X 2179 Times Annex.

125TH ST. AND LENOX AV.—LENOX Restaurant for sale, fully equipped; sacrifice. For particulars, Lido, 15 Beekman St. Beekman 3176.

Miscellaneous.

WELL-KNOWN CANDY BUSINESS AND factory is available, refrigerating plant, modern candy making machinery and equipment; $15,000 required. Further information call at 653 11th Av., 14th floor (48th St.). Phone Lackawanna 3044.

LUMBER YARD, NASSAU COUNTY, EXcellent location, on main highway; good office and sheds; can be purchased very reasonably; terms arranged. Z 2376 Times Annex.

GARDEN FERTILIZER BUSINESS (MAIL); large margin of profit; 2,000 inquiries 1929; price $1,300 cash. X 2161 Times Annex.

BUSINESS SERVICE.

INFORMATION FOR YOU. WHAT? ANYthing; licensed woman detective, 14 years' experience; reasonable. 580 5th Av., Suite 1612. Bryant 3473.

CORPORATIONS ORGANIZED; NEW YORK, New Jersey, $90; Delaware, $85; includes fees, outfit. Marks, 1,547 Broadway, Chickering 1622.

FOR BIG RESULTS LET US WRITE YOUR sales letters. Esser Advertising Co., 1,170 Broadway, Ashland 1453.

TAXES, BOOKS OPENED, CLOSED; REAsonable; expert. Bernard Goldberg, 280 Broadway. Worth 0033.

MULTIGRAPHED LETTERS, $2.50 THOUsand; quick service. Federal, 8 East 12th. Stuyvesant 9431.

BUSINESS LOANS.

BUSINESS AND PERSONAL LOANS.
BORROW $100—$200—$500 OR MORE FOR ONE YEAR OR LESS, MONTHLY PAYMENT PLAN (weekly if requested).
THE MORRIS PLAN COMPANY,
Resources over $48,000,000.
MAIN OFFICE, 33 WEST 42D ST.
OTHER OFFICES:
NEW YORK—222 Broadway, 124 Allen St., 17 Union Square, 35th St. and 7th Av., 1413 5th Av., near 116th St.; 391 East 149th St., 940 Southern Boulevard.
New Office—6 Getty Square, Yonkers.
BROOKLYN—198 Montague St., 804 Manhattan Av., 1668 Pitkin Av.
Under supervision of State Banking Dept.

YOU GET THE FULL AMOUNT.
No deduction in advance.
Merchants and salaried men may borrow up to $5,000 for one year; payments monthly, semi-monthly or weekly; you get full amount.
GOTHAM LOAN COMPANY,
Industrial Banking
Under Supervision of State Banking Dept.
206 Broadway corner Fulton St., New York.
92-25 Union Hall St., Jamaica.

A "PERSONAL" LOAN
costs you less than 68 cents per month for each $100 up to $2,000; from $2,000 to $5,000 EVEN LESS.
PERSONAL FINANCE & THRIFT CORP.,
UNION SQUARE, 853 B'way, Cor. 14th St.
Algonquin 3964-3965-9666.
B. M. T. and I. R. T. subways right to the door. Under supervision State Banking Department. Private consultation rooms.

BUSINESS FINANCING
on outstanding accounts.
Merchandise in warehouse.
Notes and mortgages.
PARAGON TRADING CORP.,
1,457 Broadway, N. Y. Wisconsin 0950.

ACCOUNTS PURCHASED, MERCHANDISE advances. Industrial Credit Corp., 175 5th Av. Algonquin 1774.

HYDRATOR

THE GREATEST ACHIEVEMENT IN ELECTRICAL REFRIGERATION

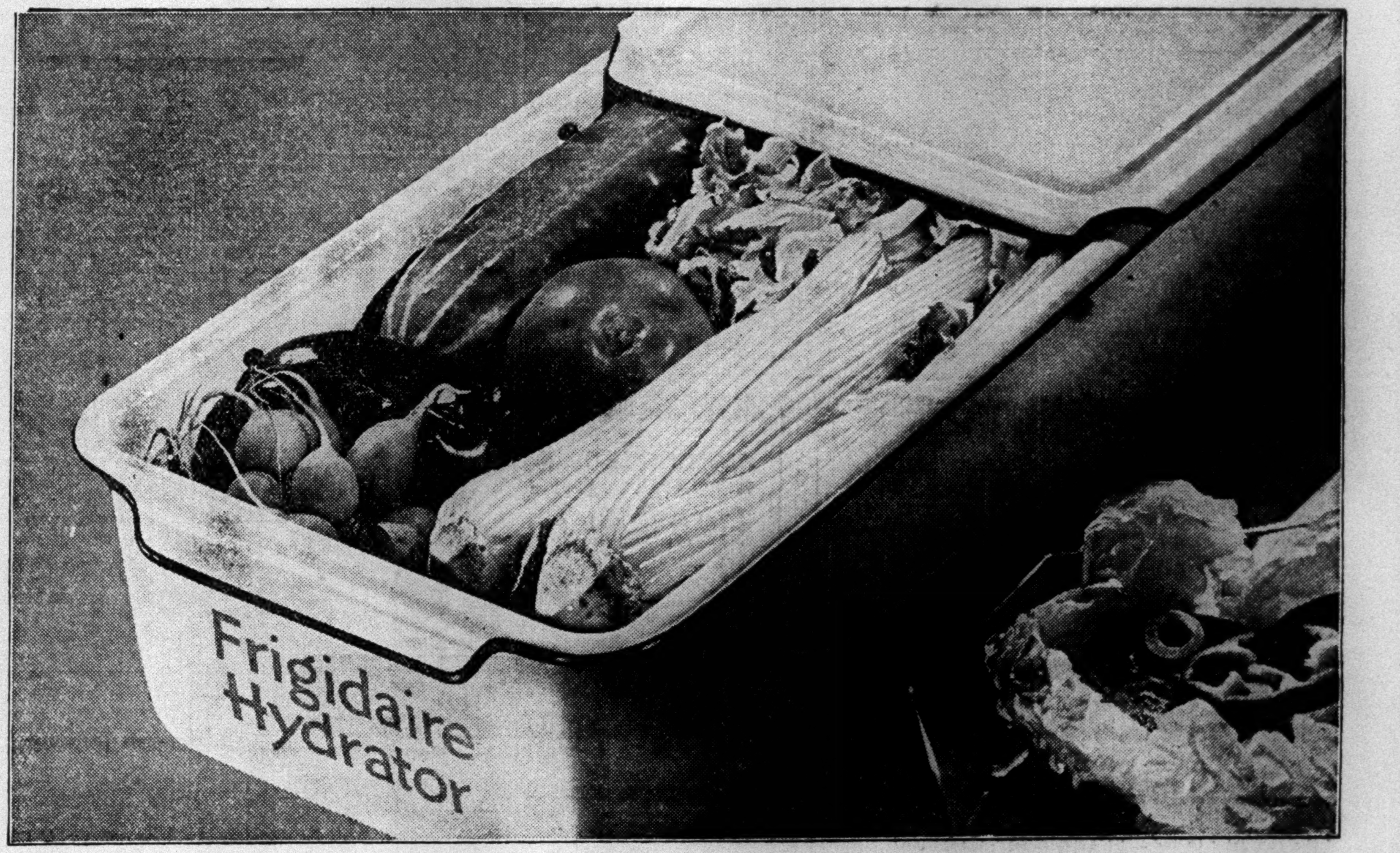

This moist air compartment — an exclusive Frigidaire feature — gives lettuce and celery that "fresh from the garden" taste. • • • The HYDRATOR — the "Cold Control" — the Flat Top — the concealed mechanism — the quiet, economical operation are a few of the features responsible for more Frigidaires being sold in New York during the past two years, than all other makes combined. • • • Today, every Frigidaire is sold with a GUARANTEE of absolute satisfaction. • • • Come in and see the HYDRATOR.

FRIGIDAIRE

Electric Refrigerators for Homes, Stores and Public Institutions . . . Electric Room Coolers and Water Coolers for Homes, Stores, Offices and Factories . . . Electric Ice Cream Cabinets.

DOMESTIC ELECTRIC CO., INC.

WINSTON PAUL, President
39 West 45th Street, New York • • • Bryant 8700

BROOKLYN
282 Livingston St.
8602 Fourth Ave.
1102 Flatbush Ave.

WHITE PLAINS
21 Mamaroneck Avenue

NEW ROCHELLE
391 Main Street

MOUNT VERNON
8 North 3rd Avenue

YONKERS
248 South Broadway

FLUSHING
130 Broadway

JAMAICA
165-21 Hillside Ave.

MONTCLAIR, N. J.
42 Valley Road

EAST ORANGE, N. J.
598 Central Ave.

BRONX
2106 Grand Concourse

NEWARK, N. J.
554 Broad Street

SHOWROOMS OPEN EVENINGS

Mail this coupon

DOMESTIC ELECTRIC CO., INC. T-2-26
39 West 45th Street, New York

I want to know all about the new Frigidaire, equipped with the HYDRATOR.

Name ____________

Address ____________

City ____________